

Vital Statistics Report

GEORGIA 2006

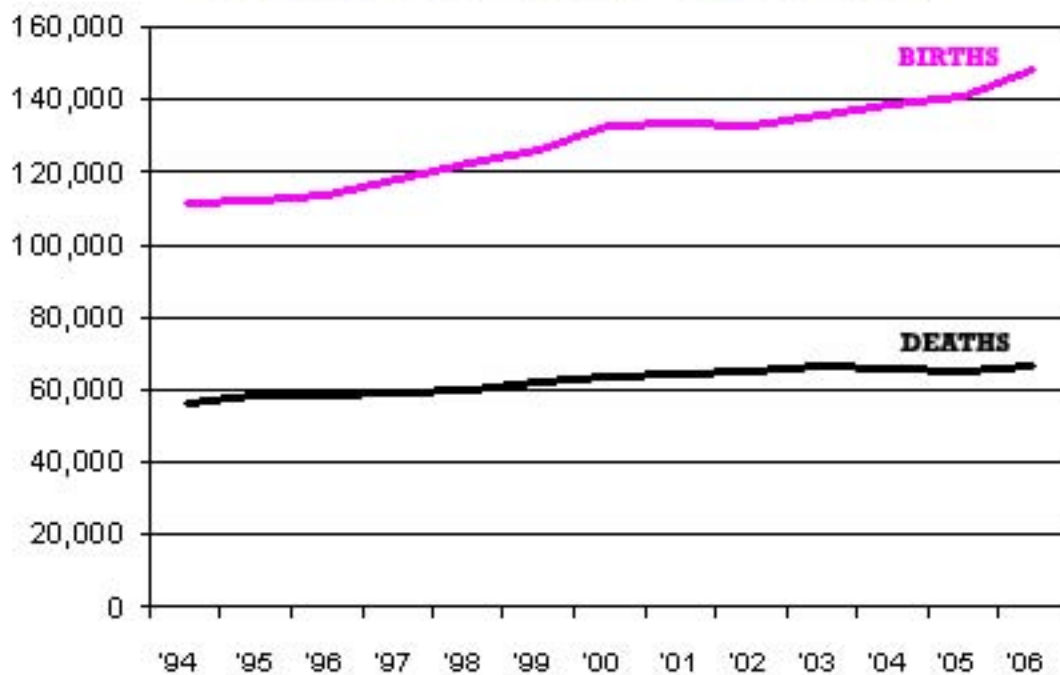

Vital Statistics Report

GEORGIA 2006

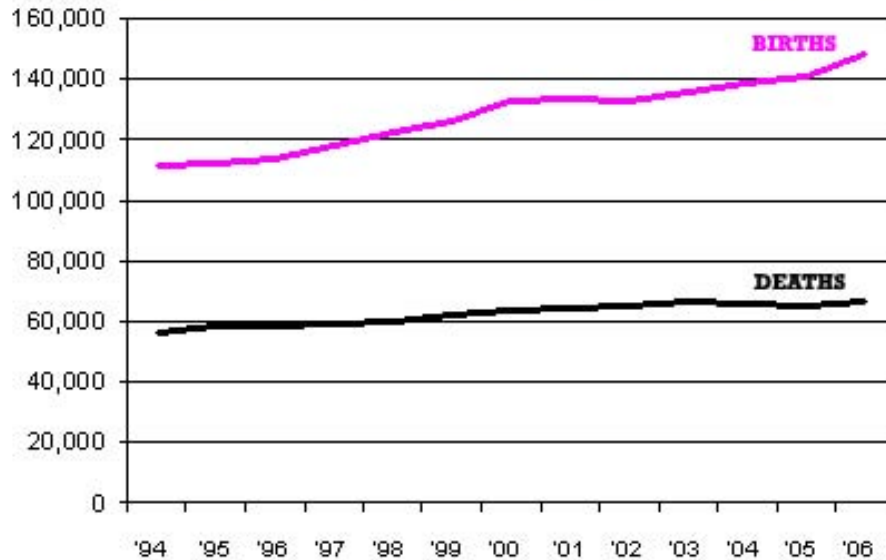

Office of Health Information and Policy
Division of Public Health
Georgia Department of Human Resources
2 Peachtree Street, NW, 15th Floor
Atlanta, Georgia 30303-3186
Phone (404) 657-6320
Email: ohip@dhr.state.ga.us
Website: <http://health.state.ga.us>
Online Analytical Statistical Information System (OASIS): <http://oasis.state.ga.us>



Prepared December, 2007

Acknowledgements

Georgia Department of Human Resources

B. J. Walker, Commissioner

Division of Public Health

Stuart T. Brown, M.D., Director

Prepared by:

Office of Health Information and Policy

Gordon R. Freymann, M.P.H., Director

Robert M. Attaway, Director Data Resources Team

Sheila R. Butler, Information Architect

Introduction

Report Organization

This 2006 Publication is the 87th continuous production of the Georgia Vital Statistics Report. Vital events are defined as births, deaths, induced terminations of pregnancy, and fetal deaths. Statistics of vital events provide a unique source of information about the health, behavior, and wellness of a population. The monitoring of such major life events provides essential information to individuals, institutions and agencies involved in analyzing, planning, and evaluating health service delivery for Georgia residents.

This 2006 Vital Statistics Report has been organized into the following four sections:

- Natality, Fetal Deaths, and Induced Terminations of Pregnancy,
- Mortality,
- Population, and
- Most Popular Infant First Names.

The information in this volume consists of annual frequencies and rates for selected vital events for residents of the state. Information is presented for the state, the eighteen public health districts, metropolitan statistical areas (MSAs), non-MSA counties, and the 159 counties. Public health district and other geographic areas appear in alphabetical order.

Definitions of terms follow this Introduction, as does a list of cause-of-death categories and codes.

Note:

- State and county populations used to create rates in this document are prepared by the U.S. Census Bureau. Populations and documentation are available from their website (<http://www.census.gov>). Census populations include military, students, and institutionalized persons if in their usual and customary residence. Age groups other than the Census' 5-year age groups were derived from Census data by the Division of Public Health, Office of Health Information and Policy.
- This year is the eighth for which ICD10 codes were used to classify causes of death. A crosswalk between the ICD9 code categories used in pre-1999 vital statistics reports, and the ICD10 code categories used in this report follows this introduction.
- This year is the eighth for which geocoded birth, death, and fetal death records are used in the vital statistics report. Geocoding is a process that matches a street address to a map location, and can correct the reported

county and state of residence. Geocoding is used so that we may more accurately represent the population of Georgia.

Sources of Vital Records

This report includes 2006 Georgia resident birth, death, fetal death and induced termination data received by the State Vital Records office.

Race and Ethnicity Data

Data reported in the Natality and Mortality sections are presented as Black, White and Total. Race is a self-reported characteristic on vital records: White represents those who report being White, Black represents those who report being Black or African-American and Total includes Black or African-American, White, Asian, American Indian or Alaska Native, Native Hawaiian or Other Pacific Islander, and Multiracial. More detailed race information is available from our office, or on our Online Analytical Statistical Information System (OASIS) at <http://oasis.state.ga.us>. Note that Hispanic ethnicity is not a race category - however data are available by ethnicity on OASIS as well.

For More Information

These and other health data are available online as interactive tables and maps on our Online Analytical Statistical Information System (OASIS) *Web Queries* and *GIS Mapping Tool*, at <http://oasis.state.ga.us>. Other vital statistics data not presented in this publication are available upon request. All statistical requests should be directed to:

Division of Public Health, Office of Health Information and Policy
Two Peachtree Street, NW,
Room 15-222
Atlanta, GA 30303-3186
Phone: (404) 657-6320
Fax: (404) 657-6282
Email: ohip@dhr.state.ga.us

For health data and information, you can also go the Division of Public Health's website <http://health.state.ga.us> or directly to <http://health.state.ga.us/programs/ohip/birthdeath.asp> for electronic copies of this Vital Statistics Report.

The Office of Health Information and Policy (OHIP) is constantly striving to maintain the highest professional standards. As a result of these efforts, modifications may be made from time to time to existing products without prior notice. Specifications and appearance may differ from those listed or illustrated.

SAMPLE NATALITY SECTION PAGE

Item		Vital Statistics by Race					
		Number			Rate ¹		
		Total ²	White	Black	Total	White	Black
Female Population (Ages 15-44 Years)³		1,842,219	1,199,080	594,167			
Live Births	(All Ages)	126,494	80,938	42,084	^16.2	^15.1	^18.8
General Fertility Rate⁴	(All Ages)	126,494	80,938	42,084	68.7	67.5	70.8
Age of Mother	10 - 14	419	126	290	1.5	0.7	3.0
	15 - 17	6,227	3,078	3,085	38.0	30.1	54.0
	18 - 19	11,745	6,430	5,190	103.0	67.5	132.0
	20 - 24	34,136	19,949	13,595	127.0	80.7	174.0
	25 - 29	31,266	19,949	9,897	116.0	80.7	132.0
	30 - 34	21,126	13,595	6,373	80.0	54.0	103.0
	35 - 39	11,745	3,091	3,091	33.0	21.9	43.2
	40 - 44	6,227	1,544	544	6.0	3.0	9.0
Age-Specific rate per 1,000 women in age group		45 - 55	85	57	19	0.0	0.0
Births to Unwed Mothers	(All Ages)	13,200	8,468	5,263	36.6	21.9	66.6
Age of Mother	10 - 14	419	126	290	96.2	87.3	100.0
	15 - 17	6,227	3,078	3,085	85.3	71.6	99.1
	18 - 19	11,745	6,430	5,190	72.8	55.8	94.1
	20 - 24	34,136	19,949	13,595	51.7	32.5	81.0
	25 - 29	8,468	3,068	5,263	24.7	13.2	53.2
	30 - 34	3,769	1,420	2,286	14.6	7.7	35.9
	35 - 39	1,746	688	1,039	14.7	8.3	33.6
	40 - 44	337	127	204	17.1	9.5	37.5
Age-Specific rate per 100 live births in age group		45 - 55	21	9	10	24.7	15.8
Birth Weight (Grams)	< 500	248	80	164	0.2	0.1	0.4
All rates per 100 live births	500 - 1,499	1,962	856	1,065	1.6	1.1	2.5
	1,500 - 2,499	8,860	4,507	4,444	7.0	5.6	9.8
	2,500 - 3,499	57	57	57	82.3	82.3	82.1
	4000+	54	54	54	8.9	11.0	5.1
Out of Hospital Births All rates per 100 live births					25	0.4	0.5
Fetal Deaths (>= 20 weeks of gestation)	(All Ages)	10	7	5	8.8	6.0	14.4
Age of Woman	10 - 14	80	22	58	16.4	0.0	23.6
	15 - 17	105	39	64	12.7	7.1	18.5
	18 - 19	298	114	182	8.9	6.0	12.2
	20 - 24	254	121	126	8.7	5.7	13.2
	25 - 29	213	110	98	7.4	5.2	12.6
	30 - 34	127	69	56	8.2	5.9	15.1
	35 - 39	36	16	19	10.6	8.2	17.8
	40 - 44	0	0	0	18.0	11.8	33.7
Age-specific rate per 1,000 fetal deaths + live births in age		45 - 55	0	0	0.0	0.0	0.0
Induced Terminations of Pregnancy	(All Ages)	29,942	12,380	16,534	16.3	10.3	27.8
Age of Woman	10 - 14	242	69	170	0.9	0.4	1.7
	15 - 17	1,897	859	1,005	11.6	8.4	17.6
	18 - 19	3,237	1,381	1,790	28.6	19.9	43.3
	20 - 24	9,457	3,816	5,398	35.3	22.6	58.5
	25 - 29	7,677	2,943	4,444	26.1	15.5	46.9
	30 - 34	4,378	1,842	2,331	13.7	8.8	22.7
	35 - 39	2,343	1,076	1,129	6.6	4.6	10.4
	40 - 44	679	374	260	2.1	1.7	2.7
Age-Specific rate per 1,000 women in age group		45 - 55	32	20	7	0.1	0.0

1 Asterisks are shown instead of a rate when the number of events is greater than 0 and less than 5

2 Total = White, Black and Other

3 All populations from the U.S. Bureau of Census

4 General Fertility Rate (All Ages) per 1,000 Female Population 15 - 44

^ Crude Birth Rates (All Ages) per 1,000 total population

SAMPLE MORTALITY SECTION PAGE (A)

Vital Statistics by Race, Georgia, **777.6 deaths per 100,000 total population.**

Item	Number			Rate ¹		
	Total ²	White	Black	Total	White	Black
Rates per 100,000 population unless noted						
TOTAL POPULATION	8,186,453	5,327,281	2,349,542			
TOTAL DEATHS	63,657	46,112	17,120	777.6	865.6	728.7
Infancy (under 1) ³						
Neonatal (Less than 28 days) ³				8.5	6.0	13.7
Postneonatal (Between 28 and 364 days) ³				5.8	4.0	9.2
Early Childhood (1 - 4 years)	174	98	72	2.8	1.9	4.4
Later Childhood (5 - 9 years)	101	56	41	16.4	15.9	18.8
Early Adolescence (10 - 14 years)	136	82	51	22.4	22.9	23.9
Later Adolescence (15 - 19 years)	447	284	157	75.0	81.0	78.2
Young Adulthood (20 - 44 years)	5,185	2,871	2,252	159.8	140.7	235.3
Middle Adulthood (45 - 64 years)	13,092	8,397	4,567	751.8	664.5	1,108.3
Later Adulthood (65+ years)	43,397	33,825	9,383	5,526.3	5,478.6	6,133.5
Causes Of Death						
	Total ²	White	Black	Total	White	Black
Certain Infectious and Parasitic Diseases	2,237	1,091	1,137	27.3	20.5	48.4
Septicemia	1,139	687	449	13.9	12.9	19.1
Human Immunodeficiency Virus (HIV) Disease	733	168	565	9.0	3.2	24.0
Infections with a Predominantly Sexual Mode of Transmission	4	1	3	*	*	*
Tuberculosis	32	11	20	0.4	0.2	0.9
Meningococcal Infection	11	10	1	0.1	0.2	*
Neoplasms	13,993	10,477	3,411	170.9	196.7	145.2
In Situ and Benign Neoplasms	365					3.3
Malignant Neoplasms	13,628					141.9
Malignant Neoplasms of Lip, Oral Cavity and Pharynx	190					2.2
Malignant Neoplasm of Esophagus	198					5.3
Malignant Neoplasm of Stomach	300					5.0
Malignant Neoplasms of Colon, Rectum and Anus	1,293					16.6
Malignant Neoplasms of Liver and Intrahepatic Bile Ducts	252					2.8
Malignant Neoplasm of Pancreas	691					7.7
Malignant Neoplasms of Trachea, Bronchus and Lung	4,143					33.5
Malignant Melanoma of Skin	181			2.2	3.3	0.3
Malignant Neoplasm of Breast ⁴	996	713	280	23.9	26.6	22.6
Malignant Neoplasm of Cervix Uteri ⁴	109	69	38	2.6	2.6	3.1
Malignant Neoplasms of Corpus Uteri and Uterus, Part Unspecified ⁴	159	99	58	3.8	3.7	4.7
Malignant Neoplasm of Ovary ⁴	342	272	68	8.2	10.1	5.5
Malignant Neoplasm of Prostate ⁴	781	477	300	19.4	18.1	27.1
Malignant Neoplasm of Testis ⁴	7	7	0	0.2	0.3	0.0
Malignant Neoplasm of Bladder	267	211	56	4.0	4.0	2.3
Malignant Neoplasms of Kidney and Renal Pelvis	257	201	56	3.8	3.8	2.4
Malignant Neoplasms of Meninges, Brain and Other Parts of CNS	294	241	53	4.5	4.5	2.0
Hodgkin's Disease	38	3	35	0.6	0.6	0.3
Leukemia	467	361	106	6.9	6.9	4.0
Blood and Blood-forming Organs	278	131	147	2.6	2.6	5.9
Anemias	138	68	70	1.7	1.3	3.0
Sickle Cell Trait and Disease	35	0	35	0.4	0.0	1.5
Endocrine, Nutritional and Metabolic Diseases	2,201	1,449	740	26.9	27.2	31.5
Diabetes Mellitus	1,483	951	522	18.1	17.9	22.2
Mental and Behavioral Disorders	1,264	943	319	15.4	17.7	13.6
Mental and Behavioral Disorders Due to Psychoactive Substance Use	295	173	122	3.6	3.2	5.2
Diseases of the Nervous System	2,279	1,878	392	27.8	35.3	16.7
Alzheimer's Disease	1,280	1,116	163	15.6	20.9	6.9
Parkinson's Disease	319	290	26	3.9	5.4	1.1

These highlighted rates are per 1,000 live births.

140.7 whites the age of 20-44 died per 100,000 whites the same age.

Breast / Cervix / Uteri / Ovary have only females in the numerator and denominator. Testis / Prostate have only males in numerator and denominator.

22.2 African-Americans died from Diabetes per 100,000 African-Americans.

1 Asterisks are shown instead of a rate when the number of events is greater than 0 and less than 5
 2 Total = White, Black and Other
 3 Per 1,000 Live Births
 4 Sex-specific numerator and denominator

SAMPLE MORTALITY SECTION PAGE (B)

Vital Statistics by Race, Georgia,

Indentations indicate subcategories
(Diseases of Heart is a type of Major Cardiovascular Disease).

Item	Number			Rate ¹		
	Total ²	White	Black	Total	White	Black
Rates per 100,000 population unless noted						
Diseases of the Circulatory System	24,490	17,912	6,440	299.2	336.2	274.1
Major Cardiovascular Diseases	24,357	17,835	6,384	297.5	334.8	271.7
Essential (primary) Hypertension and Hypertensive Renal Disease	678	347	326	8.3	6.5	13.9
Diseases of Heart	18,002	13,354	4,559	219.9	250.7	194.0
Acute Rheumatic Fever and Chronic Rheumatic Heart Diseases	47	36	11	0.6	0.7	0.5
Hypertensive Heart Disease	668	340	326	8.2	6.4	13.9
Ischemic Heart Disease	10,311	7,929	2,328	126.0	148.8	99.1
Acute Myocardial Infarction	4,388	3,366	994	53.6	63.2	42.3
Other Acute Ischemic Heart Diseases	78	54	23	1.0	1.0	1.0
Other Forms of Chronic Ischemic Heart Disease	5,845	4,509	1,311	71.4	84.6	55.8
Other Heart Disease	6,887	5,010	1,845	84.1	94.0	78.5
Cerebrovascular Disease	4,534	3,230	1,264	55.4	60.6	53.8
Atherosclerosis	503	417	85	6.1	7.8	3.6
Other Diseases of Circulatory System	640	487	150	7.8	9.1	6.4
Aortic Aneurysm and Dissection	389	317	69	4.8	6.0	2.9
Diseases of the Respiratory System	5,821	4,822	972	71.1	90.5	41.4
Influenza and Pneumonia	1,426	1,133	286	17.4	21.3	12.2
Influenza	27	22	5	0.3	0.4	0.2
Pneumonia	1,399	1,111	281	17.1	20.9	12.0
Chronic Lower Respiratory Diseases	3,043	2,657	376	37.2	49.9	16.0
Bronchitis and Chronic Unspecified	35	30	5	0.4	0.6	0.2
Emphysema	557	513	44	6.8	9.6	1.9
Asthma	122	63	56	1.5	1.2	2.4
Diseases of the Digestive System	2,123	1,597	511	25.9	30.0	21.7
Chronic Liver Disease and Cirrhosis	630	505	118	7.7	9.5	5.0
Alcoholic Liver Disease	222	157	64	2.7	2.9	2.7
Diseases of the Genitourinary System	1,777	1,317	457	21.7	20.3	29.2
Nephritis, Nephrotic Syndrome and Nephrosis	1,277	977	300	15.6	13.6	23.5
Infections of Kidney	25	19	7	0.3	0.3	0.3
Diseases of the Musculoskeletal System and Conn. Tissue	353	238	113	4.3	4.5	4.8
Pregnancy, Childbirth and the Puerperium⁴	20	10	9	15.1	12.0	20.2
Certain Conditions Originating in the Perinatal Period	597	239	345	7.3	4.5	14.7
Disorders Related to Length of Gestation and Fetal Malnutrition	198	66	125	2.4	1.2	5.3
Disorders Related to Short Gestation and Low Birth Weight, Not Elsewhere Classified	194	64	123	2.4	1.2	5.2
Intrauterine Hypoxia and Birth Asphyxia	19	7	11	0.2	0.1	0.5
Respiratory Distress of Newborn	41	17	23	0.5	0.3	1.0
Infections Specific to the Perinatal Period	37	15	22	0.5	0.3	0.9
Congenital Malformations, Deformations and Chromosomal Abnormalities	320	177	143	3.8	3.8	4.8
Congenital Malformations of the Nervous System	44	25	17	0.5	0.5	0.7
Symptoms, Signs and Abnormal Clinical and Laboratory Findings	895	597	293	10.9	11.2	12.5
SIDS ³	113	44	69	0.9	0.5	1.6
External Causes of Morbidity	4,842	3,350	1,418	59.1	62.9	60.4
Accidents	3,141	2,269	829	38.4	42.6	35.3
Motor Vehicle Accidents	1,303	941	334	15.9	17.7	14.2
Falls	346	290	54	4.2	5.4	2.3
Accidental Discharge of Firearms	30	16	13	0.4	0.3	0.6
Accidental Drowning and Submersion	95	57	35	1.2	1.1	1.5
Accidental Exposure to Smoke, Fire and Flames	130	59	71	1.6	1.1	3.0
Accidental Poisoning and Exposure to Noxious Substances	321	242	76	3.9	4.5	3.2
Intentional Self-harm (Suicide)	844	705	124	10.3	13.2	5.3
Assault (Homicide)	655	245	396	8.0	4.6	16.9
Legal Intervention	6	2	4	0.1	*	*
All Other Causes	167	85	82	2.0	1.6	3.5

1 Asterisks are shown instead of a rate when the number of events is greater than 0 and less than 5

2 Total = White, Black and Other

3 Per 1,000 Live Births

4 Per 100,000 Live Births

VITAL STATISTICS DEFINITIONS

Demographic Terms

Ethnicity - Hispanic or Latino includes persons of Mexican, Puerto Rican, Cuban, South or Central American, or other Spanish culture or origin, regardless of race.

Race - Per the Federal Office of Management and Budget, Directive 15, White is a person having origins in any of the original peoples of Europe, the Middle East or North Africa; Black or African-American is a person having origins in any of the black racial groups of Africa; Asian is a person having origins in any of the original peoples of the Far East, Southeast Asia, or the Indian subcontinent including for example, Cambodia, China, India, Japan, Korea, Malaysia, Pakistan, the Philippine Islands, Thailand and Vietnam; American Indian/Alaska Native is a person having origins in any of the original peoples of North and South America (including Central American), and who maintains tribal affiliation or community attachment; Native Hawaiian or Other Pacific Islander is a person having origins in any of the original peoples of Hawaii, Guam, Samoa, or other Pacific Islands; Multiracial is a person declaring 2 or more of these races.

Geographic Terms

Metropolitan Statistical Area (MSA) - An MSA is a standard developed by the Federal Office of Management and Budget. MSA's used in this publication reflect those current as of 1999, and do not reflect the federal updates to MSA's made June 6, 2004. Each MSA must contain either a place with a minimum population of 50,000 or a Census Bureau-defined urbanized area and a total metropolitan area population of at least 100,000. The 100,000 person total applies to all counties which may comprise the metropolitan area under observation. To be classified as part of an MSA, a county must have a specified level of employed workers who commute to the central county. Note that the population figures reported in the Vital Statistics Report for the Columbus, Augusta, and Chattanooga MSA's include only the population contained within the state of Georgia. These MSA's have population in contiguous counties in other states. For further explanations see <http://www.census.gov/population/www/estimates/metrodef.html>

Public Health District - The state of Georgia is divided into 18 Public Health Districts. Each District has a various number of counties, and each county has a health department.

Nativity Section Terms

Age-Specific Fertility (Birth) Rate (ASFR) - The total number of live births occurring to females in a specified age group during a specified time period (usually one year) per 1,000 females in the specified age group. Formula = [Total Number of Live Births in a Specific Age Group / Total Female Population in Specific Age Group] * 1,000. Presentation example: "...the 15-17 Age-Specific Fertility Rate was...."

Birth Weight - Infant's weight recorded at the time of birth.

Birth Weight Group - A group of birth weights, such as <500 grams, 500-1,499 grams, 1,500-2,499 grams, 2,500-4,499 grams, and 4,500+ grams, although any 250 gram

increment can be used. Presentation example: "...the 1,500-2,499 Birth Weight Group included..."

Birth Weight-Specific Percentage - Total number of live births in a specified birth weight group during a specified time period (usually one year) per 100 total live births. Formula = [Total Number of Live Births of Specific Birth Weight Group / Total Number of Live Births] * 100.

Crude Birth Rate (CBR) - The total number of births occurring in a population during a specified time period (usually one year) per 1,000 total population. Formula = [Total Number of Live Births / Total Population] * 1,000.

Fertility – The actual production of live offspring. Fetal deaths and induced abortions are not included in the measurement of fertility in a population. It is not fecundity, which is the physiological capability to reproduce.

Fetal Death - Death prior to the complete expulsion or extraction from its mother as a product of human conception (neither a live birth nor an induced termination of pregnancy), irrespective of the duration of the pregnancy. The death is indicated by the fact that after such expulsion or extraction the fetus does not breathe or show any other evidence of life such as beating of the heart, pulsation of the umbilical cord, or definite movement of voluntary muscles. A fetal death certificate is completed for all fetal deaths in Georgia regardless of gestational age. However, the number and rate of fetal deaths are calculated for only those at or greater than 20 weeks gestation.

Fetal Mortality Rate - The total number of fetal deaths (at or greater than 20 weeks gestation), per 1,000 fetal deaths (at or greater than 20 weeks gestation) plus total live births. Formula = Number of Fetal Deaths (at or greater than 20 weeks gestation) / [Number of Fetal Deaths (at or greater than 20 weeks gestation) + Total Number of Live Births] * 1,000.

General Fertility Rate (GFR) - Total number of live births that occur among women of any age during a specified time period (usually one year) per 1,000 females ages 15-44 years of age. Formula = [Total Number of Live Births / Total Female Population 15-44 Years of Age] * 1,000.

Induced Termination of Pregnancy - The purposeful interruption of pregnancy with the intention other than to: 1) produce a live-born infant; or 2) to remove a dead fetus. An induced termination of pregnancy does not result in a live birth.

Induced Termination of Pregnancy, General Rate - Total number of induced terminations of pregnancy that occur among women of any age during a specified time period (usually one year) per 1,000 females 15-44 years of age. Formula = [Total Number of Induced Terminations of Pregnancy / Total Female Population 15-44 Years of Age] * 1,000.

Infancy - The period from birth through the 364th day of life.

Live Birth - The complete expulsion or extraction of a product of conception from its mother, irrespective of the duration of the pregnancy, which after such separation, breathes or shows any other evidence of life, such as beating of the heart, pulsation of

the umbilical cord, or definite movement of voluntary muscles, whether or not the umbilical cord has been cut or the placenta is attached.

Low Birth Weight - A live birth of a birth weight less than 2,500 grams (5lbs. 8oz.).

Low Birth Weight Rate (Percentage) - Total number of live births weighing under 2,500 grams born during a specified time period (usually one year) per 100 total live births. Formula = $[\text{Total Number of Live Births under 2,500 grams} / \text{Total Number of Live Births}] * 100$

Natality - Pertaining to birth.

Out of Hospital Births - The total number of live births born outside of a hospital.

Out of Hospital Births, Percentage - Total number of live births born outside of a hospital in a specified time period (usually one year) per 100 total live births during the same time period. Formula = $[\text{Total Number of Live Births Not Born in a Hospital} / \text{Total Number of Live Births}] * 100$

Unmarried Females, Percentage of Live Births - The total number of live births to females who are not legally married at the time of conception and did not marry during the time between conception and delivery, per 100 total live births. Formula = $[\text{Total Number of Live Births to Unmarried Females} / \text{Total Number of Live Births}] * 100$.

Very Low Birth Weight - A live birth with a birth weight less than 1,500 grams (3lbs. 5oz.).

Very Low Birth Weight Rate (Percentage) - Total number of live births weighing under 1,500 grams during a specified time period (usually one year) per 100 total live births. Formula = $[\text{Total Number of Live Births under 1,500 grams} / \text{Total Number Live Births}] * 100$.

Mortality Section Terms

Age-Specific Death Rate (ASDR) - The total number of deaths occurring in a specific age group during a specified time period (usually one year) per 100,000 population in specified age group. Formula = $[\text{Total Number of Deaths in a Specific Age Group} / \text{Total Population in Specific Age Group}] * 100,000$.

Cause of Death - Reported causes of death are based solely on the underlying cause of death. The underlying cause of death is defined by the World Health Organization as the disease or injury that initiated the sequence of events leading directly to death or as the circumstances of the accident or violence that produced the fatal injury.

Cause-Specific Death Rate - The total number of deaths attributed to a specific cause during a specified time period (usually one year) per 100,000 total population. Formula = $[\text{Total Number of Deaths Due to a Specific Cause} / \text{Total Population}] * 100,000$.

International Classification of Diseases, 9th Revision, Clinical Modification (ICD-9-CM) - A statistical classification system, in use since 1979, that arranges diseases and

injuries into groups according to established criteria. It is used to improve comparability of cause of death statistics reported by different governmental entities. Most ICD-9-CM codes are numeric and consist of three, four or five numbers and a description. The codes are revised approximately every 10 years by the World Health Organization and annual updates are published by the Health Care Financing Administration (HCFA (now the Center for Medicare, Medicaid Services)).

International Classification of Diseases, 10th Revision (ICD-10) - An alphanumeric coding scheme that replaces ICD-9, and used for mortality data since 1999. ICD-10 codes were developed by the World Health Organization Collaborating Centres for Classification of Diseases.

Infant Mortality Rate (IMR) - The total number of infant deaths occurring during a specified time period (usually one year) per 1,000 total live births during the same time period. The data are reported by place of residence, not place of death. Formula = $[\text{Total Number of Infant Deaths} / \text{Total Number of Live Births}] * 1,000$.

Lifestage - An age year grouping methodology based upon predictable mortality. They are <1 Infancy, 1-4 Early Childhood, 5-12 Later Childhood, 13-19 Adolescence, 20-29 Early Adulthood, 30-44 Young Adulthood, 45-59 Middle Adulthood, 60-74 Late Adulthood, and 75+ Older Adulthood.

Neonatal Mortality Rate - The total number of neonatal deaths in a given time period (usually one year) per 1,000 total live births. Formula = $[\text{Total Number Neonatal Deaths} / \text{Total Number Live Births}] * 1,000$.

Neonatal Period - A live birth less than 28 days of age.

Postneonatal Mortality Rate - The total number of postneonatal deaths occurring in a specified time period (usually one year) per 1,000 total live births. Formula = $[\text{Total Number of Postneonatal Deaths} / \text{Total Number of Live Births}] * 1,000$.

Postneonatal Period - A live birth 28 through 364 days of age.

Pregnancy, Childbirth and the Puerperium (Maternal Mortality Rate) - The number of maternal deaths per 100,000 live births. The maternal mortality rate is a measure of the likelihood that a pregnant woman will die from maternal causes. The number of live births used in the denominator is a proxy for the population of pregnant women who are at risk of a maternal death. Formula = $[\text{Total Number of Maternal Deaths} / \text{Total Number of Live Births}] * 100,000$.

Sex-specific Cancer mortality rates - As reported in the Vital Statistics Report, Breast, Ovarian, Cervical and Uterine have only females in both the numerator and denominator, while Prostate and Testis, have only males in both the numerator and denominator.



SIDS, rate of - As reported in the Vital Statistics Report, Sudden Infant Death Syndrome is expressed per 1,000 live births.

GEORGIA

Public Health Districts

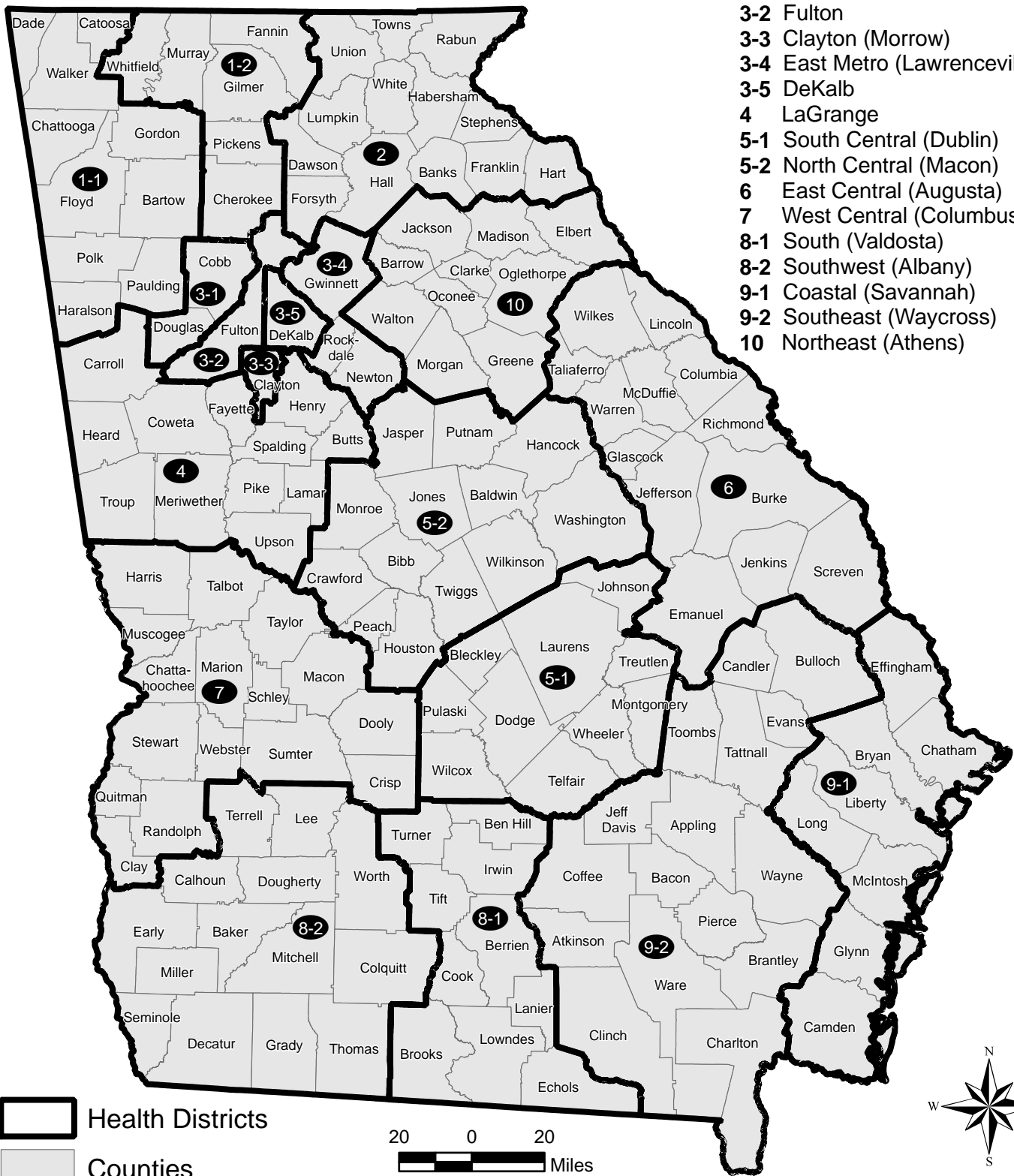
- 1-1 Northwest (Rome)
- 1-2 North Georgia (Dalton)
- 2 North (Gainesville)
- 3-1 Cobb-Douglas
- 3-2 Fulton
- 3-3 Clayton (Morrow)
- 3-4 East Metro (Lawrenceville)
- 3-5 DeKalb
- 4 LaGrange
- 5-1 South Central (Dublin)
- 5-2 North Central (Macon)
- 6 East Central (Augusta)
- 7 West Central (Columbus)
- 8-1 South (Valdosta)
- 8-2 Southwest (Albany)
- 9-1 Coastal (Savannah)
- 9-2 Southeast (Waycross)
- 10 Northeast (Athens)



 Health Districts
 Counties

20 0 20
 Miles



Georgia Metropolitan Statistical Areas *

- | | |
|----------------|-------------|
| 1. Chattanooga | 5. Macon |
| 2. Atlanta | 6. Columbus |
| 3. Athens | 7. Albany |
| 4. Augusta | 8. Savannah |

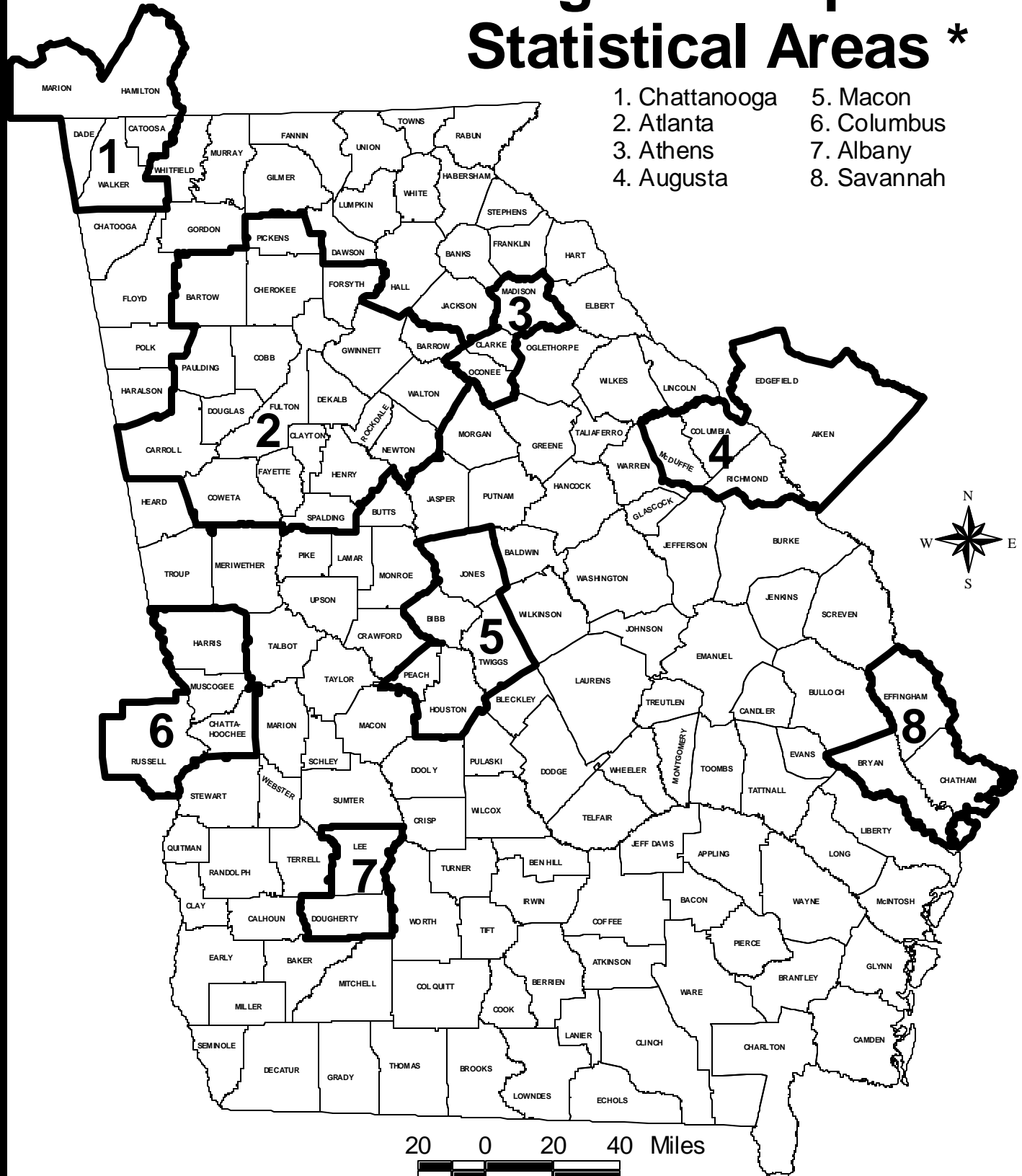

Georgia Department of Human Resources
 Division of Public Health
 Office of Health Information & Policy

Created: January, 2002
 Source: US Census Bureau
 Projection: UTM 1983, Zone 16

* In this report, the 1999 version of Metropolitan Statistical Areas (MSA) are used, and MSA totals include only Georgia counties.

Comparison between ICD9 and ICD10 Cause-of-death categories

Vital Statistics Report and ICD9 Categories before 1999		Vital Statistics Report and ICD10 Categories 1999+ (ICD9 codes in parentheses*)	
Infectious and Parasitic Diseases	001-139		
Septicemia	038	Certain Infectious and Parasitic Diseases	A00-B99 (001-139.8)
Septicemia	038	Septicemia	A40-A41 (038)
HIV Infection	042-044	Human immunodeficiency virus (HIV) disease	B20.0-B24 (042-044)
		Infections with a predominantly sexual mode of transmission	A50.0 - A64 (090-099)
		Tuberculosis	A16-A19 (010-018)
		Meningococcal infection	A39 (036)
		Neoplasms	C00-D48
		In situ & benign neoplasms	D00-D48 (210-239)
Neoplasms	140-239	Malignant Neoplasms	C00-C97 (140-208)
		Malignant neoplasms of lip, oral cavity and pharynx	C00-C14.8 (140-149)
		Malignant neoplasm of esophagus	C15 (150)
Stomach	151	Malignant neoplasm of stomach	C16 (151)
Colon	153	Malignant neoplasms of colon, rectum and anus	C18-C21 (153-154)
		Malignant neoplasms of liver and intrahepatic bile ducts	C22 (155)
Pancreas	157	Malignant neoplasm of pancreas	C25 (157)
Trachea, Bronchus and Lung	162	Malignant neoplasms of the trachea, bronchus and lung	C33-C34 (162)
		Malignant melanoma of the skin	C43 (172)
Breast	174-175	Malignant neoplasm of the breast	C50 (174-175)
		Malignant neoplasm of the cervix uteri	C53 (180)
		Malignant neoplasms of corpus uteri and uterus, part unspecified	C54-C55 (179, 182)
Ovary	183	Malignant neoplasm of ovary	C56 (183.0)

Vital Statistics Report and ICD9 Categories before 1999		Vital Statistics Report and ICD10 Categories 1999+ (ICD9 codes in parentheses*)	
Prostate	185	Malignant neoplasm of prostate	C61 (185)
		Malignant neoplasm of testis	C62 (186)
		Malignant neoplasm of bladder	C67 (188)
		Malignant neoplasms of kidney and renal pelvis	C64-C65 (189.0-189.1)
		Malignant neoplasms of meninges, brain and other parts of central nervous system	C70-C72 (191-192)
		Hodgkin's Disease	C81 (201)
Leukemia	204-208	Leukemia	C91-C95 (204-208)
All Other Malignant Sites			
		Blood and Blood-Forming Organs	D50-D89
Anemias	280-285	Anemias	D50-D64 (280-285)
Sickle Cell Trait and Disease	282.5-282.6	Sickle Cell Trait and Disease	282.5-282.6 (D57.0 - D57.3, D57.8, D58.2)
		Endocrine, Nutritional and Metabolic Diseases	E00-E90
Diabetes Mellitus	250	Diabetes mellitus	E10-E14 (250)
Mental Disorders	290-319	Mental and behavioral disorders	F00.0 - F99 (~290-319)
		Mental and behavioral disorders due to psychoactive substance use	F10.0 - F19.9 (291-293.9)
Diseases of the Nervous System & Sense Organs	320-389	Diseases of the nervous system	G00.0 - G99.8 (~320-359)**
Alzheimer's Disease	331	Alzheimer's disease	G30 (331.0)
Parkinson's Disease	332	Parkinson's disease	G20-G21 (332)
Multiple Sclerosis	340		
		Diseases of the Circulatory System	I00-I99
Cardiovascular Disease	390-448	Major cardiovascular diseases	I00-I78 (390-434, 436-448)

Vital Statistics Report and ICD9 Categories before 1999		Vital Statistics Report and ICD10 Categories 1999+ (ICD9 codes in parentheses*)	
		Essential (primary) hypertension and hypertensive renal disease	I10, I12 (401, 403)
		Diseases of Heart	I00-I09, I11, I13, I20-51 (390-398, 402, 404, 410-429)
		Acute rheumatic fever and chronic rheumatic heart diseases	I00-I09 (390-398)
Hypertensive Heart Disease	402	Hypertensive heart disease	I11 (402)
Ischemic Heart Disease	410-414	Ischemic heart disease	I20-I25 (410-414, 429.2)
Heart Attack-AMI	410	Acute myocardial infarction	I21-I22 (410)
		Other acute ischemic heart diseases	I24 (411)
		Other forms of chronic ischemic heart disease	I20, I25 (412-414, 429.2)
Other Forms of Heart Disease	420-429	Other heart disease	I26-I51 (415-429.1, 429.3-429.9)
Cerebrovascular Disease-Stroke	430-438	Cerebrovascular Disease	I60-I69 (430-434, 436-438)
Diseases of the Arteries and Capillaries	440-448	Atherosclerosis	I70 (440)
		Other diseases of circulatory system	I71-I78 (441-448)
		Aortic aneurysm and dissection	I71 (441)
Phlebitis	451		
Diseases of Respiratory System	460-519	Diseases of the respiratory system	J00 - J99.8 (-460-519)
Influenza and Pneumonia	480-487	Influenza and pneumonia	J10-J18 (480-487)
		Influenza	J10-J11 (487)
		Pneumonia	J12-J18 (480-486)
COPD	490-496	Chronic lower respiratory diseases	J40-J47 (490-494, 496)
Bronchitis and Chronic Unspecified	490-491	Bronchitis and Chronic Unspecified	J40-J42 (490-491)

Vital Statistics Report and ICD9 Categories before 1999		Vital Statistics Report and ICD10 Categories 1999+ (ICD9 codes in parentheses*)	
Emphysema	492	Emphysema	J43 (492)
Asthma	493	Asthma	J45-J46 (493)
Diseases of Digestive System	520-579	Diseases of digestive system	K00.0 - K93.8 (~520-579)
Chronic Liver Disease & Cirrhosis	571	Chronic liver disease and cirrhosis	K70, K73-K74 (571)
		Alcoholic liver disease	K70 (571.0-571.3)
		Diseases of the Genitourinary System	N00-N99
		Nephritis, nephrotic syndrome and nephrosis	N00-N07, N17-N19, N25-N27 (580-589)
Diseases of Urinary Tract	580-599	Infections of Kidney	N10-N12, N13.6, N15.1 (590)
Diseases of Genital Tract	600-629		
Diseases of Musculoskeletal System	710-739	Diseases of the musculoskeletal system and connective tissue	M00-M99 (~710-739)
Lupus Erythematosus	710		
Complications of Pregnancy, Childbirth & Puerperium	630-676	Pregnancy, childbirth and the puerperium	O00.0 - O99.8 (630-676)
Conditions Originating in the Perinatal Period	760-779	Certain conditions originating in the perinatal period	P00.0 - P96.9 (760-771.2, 771.4-779)
		Disorders related to length of gestation and fetal malnutrition	P05 - P08 (764-766)
Short Gestation and Low Birth Weight	765	Disorders related to short gestation and low birth weight, not elsewhere classified	P07 (765)
		Intrauterine hypoxia and birth asphyxia	P20 - P21 (768)
		Respiratory distress of newborn	P22 (769)
		Infections specific to the perinatal period	P35 - P39 (771.0-771.2, 771.4-771.8)
Congenital Anomalies	740-759	Congenital malformations, deformations and chromosomal abnormalities	Q00.0 - Q99.9 (740-759)

Vital Statistics Report and ICD9 Categories before 1999		Vital Statistics Report and ICD10 Categories 1999+ (ICD9 codes in parentheses*)	
		Congenital malformations of the nervous system	Q00-Q07
		Symptoms, Signs and Abnormal Clinical and Laboratory Findings	R00-R99
SIDS	798.0	SIDS	R95 (798.0)
Injury and Poisoning	E800-E999	External causes of morbidity	V01-Y97 (E800-E999)
		Accidents	V01-X59, Y85-Y86 (E800-E869, E880-E929)
Motor Vehicle Accidents	E810-E825	Motor vehicle accidents	V02-V04, V09.0, V09.2, V12-V14, V19.0-V19.2, V19.4-V19.6, V20-V79, V80.3-V80.5, V81.0-V81.1, V82.0-V82.1, V83-V86, V87.0-V87.8, V88.0-V88.8, V89.0, V89.2 (E810-E825)
Water Accidents	E830-E838		
Falls	E880-E888	Falls	W00-W19 (E880-E888)
Firearms	E922	Accidental discharge of firearms	W32-W34 (E922)
Drowning	E910	Accidental drowning and submersion	W65-W74 (E910)
Fires	E890-E899	Accidental exposure to smoke, fire and flames	X00-X09 (E890-E899)
Poisonings	E850	Accidental poisoning and exposure to noxious substances	X40-X49 (E850-E869, E924.1)
Suicides	E950-E959	Intentional self-harm (suicide)	X60-X84, Y87.0 (E950-E959)

Vital Statistics Report and ICD9 Categories before 1999		Vital Statistics Report and ICD10 Categories 1999+ (ICD9 codes in parentheses*)	
Homicides	E960- E969	Assault (homicide)	X85-Y09, Y87.1 (E960- E969)
Legal Intervention	E970- E978	Legal intervention	Y35, Y89.0 (E970-E978)
Machinery Accidents	E919		
All Other Accidents			

* Convention is that for example 123 means both '123' and 123.00 - 123.99. ~ = approximate range.

** (Diseases of Nervous System) 360-389 in icd9 (eye-related) have been moved to H series in icd10.

Natality



Georgia
and
Public Health Districts

Vital Statistics by Race, Georgia, 2006

Item		Georgia					
		Number			Rate ¹		
		Total ²	White	Black	Total	White	Black
Female Population (Ages 15-44 Years)³		2,052,335	1,260,397	693,493			
Live Births	(All Ages)	148,403	93,210	49,048	^15.8	^15.1	^17.5
General Fertility Rate⁴	(All Ages)	148,403	93,210	49,048	72.3	74.0	70.7
Age of Mother	10 - 14	325	116	202	1.0	0.6	1.7
	15 - 17	5,785	2,907	2,780	29.9	25.6	39.0
	18 - 19	11,880	6,578	5,115	89.0	82.9	105.0
	20 - 24	40,823	24,303	15,572	129.6	128.4	138.1
	25 - 29	40,393	26,154	12,482	117.3	124.7	106.4
	30 - 34	30,610	20,579	7,950	91.0	99.8	72.2
	35 - 39	15,419	10,529	4,004	42.9	46.3	35.1
	40 - 44	3,014	1,943	901	8.1	8.3	7.6
	45 - 55	154	101	42	0.2	0.2	0.2
	Age-Specific rate per 1,000 women in age group						
Births to Unmarried Mothers	(All Ages)	62,887	28,595	33,215	42.4	30.7	67.7
Age of Mother	10 - 14	314	106	201	96.6	91.4	99.5
	15 - 17	5,124	2,281	2,757	88.6	78.5	99.2
	18 - 19	9,394	4,351	4,902	79.1	66.1	95.8
	20 - 24	24,437	11,072	12,978	59.9	45.6	83.3
	25 - 29	14,030	6,270	7,519	34.7	24.0	60.2
	30 - 34	6,295	2,912	3,244	20.6	14.2	40.8
	35 - 39	2,680	1,304	1,315	17.4	12.4	32.8
	40 - 44	592	289	288	19.6	14.9	32.0
	45 - 55	21	10	11	13.6	9.9	26.2
	Age-Specific rate per 100 live births in age group						
Birth Weight (Grams)	< 500	307	98	203	0.2	0.1	0.4
	500 - 1,499	2,375	996	1,331	1.6	1.1	2.7
	1,500 - 2,499	11,527	5,556	5,528	7.8	6.0	11.3
	2,500 - 3,999	124,621	79,083	40,198	84.0	84.8	82.0
	4000+	9,573	7,477	1,788	6.5	8.0	3.6
All rates per 100 live births							
Out of Hospital Births	All rates per 100 live births	446	292	149	0.3	0.3	0.3
Fetal Deaths⁵	(All Ages)	1,241	585	611	8.3	6.2	12.3
Age of Woman	10 - 14	6	4	2	18.1	*	*
	15 - 17	62	19	43	10.6	6.5	15.2
	18 - 19	106	45	59	8.8	6.8	11.4
	20 - 24	300	139	154	7.3	5.7	9.8
	25 - 29	343	158	171	8.4	6.0	13.5
	30 - 34	224	111	102	7.3	5.4	12.7
	35 - 39	154	81	63	9.9	7.6	15.5
	40 - 44	42	25	16	13.7	12.7	17.4
	45 - 55	4	3	1	*	*	*
	Age-Specific rate per 1,000 fetal deaths + live births in age group						
Induced Terminations of Pregnancy	(All Ages)	27,642	10,243	16,054	13.5	8.1	23.1
Age of Woman	10 - 14	136	32	100	0.4	0.2	0.8
	15 - 17	1,250	438	790	6.5	3.9	11.1
	18 - 19	2,467	1,021	1,366	18.5	12.9	28.0
	20 - 24	8,858	3,522	4,978	28.1	18.6	44.1
	25 - 29	7,146	2,445	4,385	20.8	11.7	37.4
	30 - 34	4,392	1,438	2,677	13.1	7.0	24.3
	35 - 39	2,626	1,015	1,398	7.3	4.5	12.3
	40 - 44	714	309	335	1.9	1.3	2.8
	45 - 55	53	23	25	0.1	0.0	0.1
	Age-Specific rate per 1,000 women in age group						

¹ Asterisks are shown instead of a rate when the number of events is greater than 0 and less than 5

² Total = White, Black and Other

³ All populations from the U.S. Bureau of Census

⁴ General Fertility Rate (All Ages) per 1,000 Female Population 15 - 44

⁵ >= 20 weeks of gestation. See introduction for definition

[^] Crude Birth Rates (All Ages) per 1,000 total population

Vital Statistics by Race, District, 2006

Item	Clayton County Health District (Morrow)						
	Number			Rate ¹			
	Total ²	White	Black	Total	White	Black	
Female Population (Ages 15-44 Years)³		64,387	12,463	47,856			
Live Births	(All Ages)	5,052	1,680	3,069	^18.6	^20.6	^18.0
General Fertility Rate⁴	(All Ages)	5,052	1,680	3,069	78.5	134.8	64.1
	10 - 14	8	5	3	0.7	2.1	*
	15 - 17	189	58	124	29.3	47.9	25.5
	18 - 19	451	139	297	122.5	162.0	114.5
	20 - 24	1,424	553	807	163.9	295.1	128.6
	25 - 29	1,426	501	848	141.1	250.2	113.9
	30 - 34	984	262	634	85.3	143.5	72.3
	35 - 39	456	133	280	38.1	65.2	30.6
	40 - 44	107	28	70	8.9	10.6	8.0
Age-Specific rate per 1,000 women in age group	45 - 55	7	1	6	0.3	*	0.5
Births to Unmarried Mothers	(All Ages)	2,746	794	1,854	54.4	47.3	60.4
	10 - 14	8	5	3	100.0	100.0	*
	15 - 17	174	45	123	92.1	77.6	99.2
	18 - 19	403	102	288	89.4	73.4	97.0
	20 - 24	1,002	310	662	70.4	56.1	82.0
	25 - 29	647	190	437	45.4	37.9	51.5
	30 - 34	337	89	231	34.2	34.0	36.4
	35 - 39	142	45	87	31.1	33.8	31.1
	40 - 44	33	8	23	30.8	28.6	32.9
Age-Specific rate per 100 live births in age group	45 - 55	0	0	0	0.0	0.0	0.0
Birth Weight (Grams)	< 500	17	2	13	0.3	*	0.4
	500 - 1,499	81	13	63	1.6	0.8	2.1
	1,500 - 2,499	422	91	311	8.4	5.4	10.1
	2,500 - 3,999	4,211	1,421	2,531	83.4	84.6	82.5
All rates per 100 live births	4000+	321	153	151	6.4	9.1	4.9
Out of Hospital Births	All rates per 100 live births	13	2	11	0.3	*	0.4
Fetal Deaths⁵	(All Ages)	54	14	39	10.6	8.3	12.5
	10 - 14	0	0	0	0.0	0.0	0.0
	15 - 17	3	0	3	*	0.0	*
	18 - 19	4	1	3	*	*	*
	20 - 24	10	5	5	7.0	9.0	6.2
	25 - 29	17	3	13	11.8	*	15.1
	30 - 34	9	1	8	9.1	*	12.5
	35 - 39	6	2	4	13.0	*	*
	40 - 44	5	2	3	44.6	*	*
Age-Specific rate per 1,000 fetal deaths + live births in age group	45 - 55	0	0	0	0.0	0.0	0.0
Induced Terminations of Pregnancy	(All Ages)	1,520	170	1,297	23.6	13.6	27.1
	10 - 14	8	0	8	0.7	0.0	1.0
	15 - 17	58	6	51	9.0	5.0	10.5
	18 - 19	125	12	110	34.0	14.0	42.4
	20 - 24	433	63	356	49.8	33.6	56.7
	25 - 29	418	38	371	41.4	19.0	49.8
	30 - 34	283	25	244	24.5	13.7	27.8
	35 - 39	152	20	125	12.7	9.8	13.6
	40 - 44	39	6	28	3.3	2.3	3.2
Age-Specific rate per 1,000 women in age group	45 - 55	4	0	4	*	0.0	*

¹ Asterisks are shown instead of a rate when the number of events is greater than 0 and less than 5

² Total = White, Black and Other

³ All populations from the U.S. Bureau of Census

⁴ General Fertility Rate (All Ages) per 1,000 Female Population 15 - 44

⁵ >= 20 weeks of gestation. See introduction for definition

[^] Crude Birth Rates (All Ages) per 1,000 total population

Vital Statistics by Race, District, 2006

Item	Coastal Health District (Savannah)						
	Number			Rate ¹			
	Total ²	White	Black	Total	White	Black	
Female Population (Ages 15-44 Years)³		114,178	69,548	39,977			
Live Births	(All Ages)	8,601	5,148	3,147	^16.4	^15.5	^18.4
General Fertility Rate⁴	(All Ages)	8,601	5,148	3,147	75.3	74.0	78.7
	10 - 14	15	4	10	0.8	*	1.3
	15 - 17	328	120	198	28.2	19.1	40.9
	18 - 19	744	353	379	96.9	82.1	121.9
	20 - 24	2,899	1,601	1,211	156.6	152.7	166.5
	25 - 29	2,370	1,516	765	111.0	112.3	109.5
	30 - 34	1,436	995	372	84.1	90.3	71.7
	35 - 39	668	467	168	36.5	39.9	28.6
	40 - 44	134	87	42	6.8	7.1	6.3
	45 - 55	7	5	2	0.2	0.2	*
Age-Specific rate per 1,000 women in age group							
Births to Unmarried Mothers	(All Ages)	3,695	1,405	2,214	43.0	27.3	70.4
	10 - 14	14	3	10	93.3	*	100.0
	15 - 17	305	100	196	93.0	83.3	99.0
	18 - 19	568	212	347	76.3	60.1	91.6
	20 - 24	1,579	592	959	54.5	37.0	79.2
	25 - 29	803	319	465	33.9	21.0	60.8
	30 - 34	274	113	155	19.1	11.4	41.7
	35 - 39	122	54	65	18.3	11.6	38.7
	40 - 44	28	10	17	20.9	11.5	40.5
	45 - 55	2	2	0	*	*	0.0
Age-Specific rate per 100 live births in age group							
Birth Weight (Grams)	< 500	28	8	20	0.3	0.2	0.6
	500 - 1,499	137	51	83	1.6	1.0	2.6
	1,500 - 2,499	685	314	342	8.0	6.1	10.9
	2,500 - 3,999	7,149	4,321	2,585	83.1	83.9	82.1
	4000+	602	454	117	7.0	8.8	3.7
All rates per 100 live births							
Out of Hospital Births	All rates per 100 live births	22	11	11	0.3	0.2	0.3
Fetal Deaths⁵	(All Ages)	66	29	36	7.6	5.6	11.3
	10 - 14	1	1	0	*	*	0.0
	15 - 17	6	2	4	18.0	*	*
	18 - 19	7	1	6	9.3	*	15.6
	20 - 24	11	2	9	3.8	*	7.4
	25 - 29	21	9	11	8.8	5.9	14.2
	30 - 34	8	6	2	5.5	6.0	*
	35 - 39	10	7	3	14.7	14.8	*
	40 - 44	2	1	1	*	*	*
	45 - 55	0	0	0	0.0	0.0	0.0
Age-Specific rate per 1,000 fetal deaths + live births in age group							
Induced Terminations of Pregnancy	(All Ages)	1,682	650	931	14.7	9.3	23.3
	10 - 14	10	2	8	0.5	*	1.0
	15 - 17	72	20	49	6.2	3.2	10.1
	18 - 19	171	58	107	22.3	13.5	34.4
	20 - 24	691	263	381	37.3	25.1	52.4
	25 - 29	420	166	233	19.7	12.3	33.3
	30 - 34	191	70	102	11.2	6.3	19.7
	35 - 39	104	57	42	5.7	4.9	7.1
	40 - 44	20	13	7	1.0	1.1	1.0
	45 - 55	3	1	2	*	*	*
Age-Specific rate per 1,000 women in age group							

¹ Asterisks are shown instead of a rate when the number of events is greater than 0 and less than 5

² Total = White, Black and Other

³ All populations from the U.S. Bureau of Census

⁴ General Fertility Rate (All Ages) per 1,000 Female Population 15 - 44

⁵ >= 20 weeks of gestation. See introduction for definition

[^] Crude Birth Rates (All Ages) per 1,000 total population

Vital Statistics by Race, District, 2006

Item	Cobb/Douglas Health District						
	Number			Rate ¹			
	Total ²	White	Black	Total	White	Black	
Female Population (Ages 15-44 Years)³		174,998	108,408	55,947			
Live Births	(All Ages)	13,248	8,821	3,723	^16.6	^15.8	^19.0
General Fertility Rate⁴	(All Ages)	13,248	8,821	3,723	75.7	81.4	66.5
	10 - 14	20	12	6	0.7	0.7	0.7
	15 - 17	290	185	96	17.2	16.8	19.6
	18 - 19	740	449	266	80.7	75.9	95.0
	20 - 24	2,684	1,753	846	110.0	112.7	109.9
	25 - 29	3,568	2,384	996	141.3	166.2	108.4
	30 - 34	3,595	2,400	918	118.1	137.8	86.7
	35 - 39	1,966	1,378	486	57.9	65.5	44.9
	40 - 44	367	251	104	10.5	10.8	10.4
	45 - 55	18	9	5	0.3	0.2	0.4
Age-Specific rate per 1,000 women in age group							
Births to Unmarried Mothers	(All Ages)	4,478	2,479	1,899	33.8	28.1	51.0
	10 - 14	20	12	6	100.0	100.0	100.0
	15 - 17	250	149	93	86.2	80.5	96.9
	18 - 19	586	314	252	79.2	69.9	94.7
	20 - 24	1,565	902	628	58.3	51.5	74.2
	25 - 29	1,146	633	496	32.1	26.6	49.8
	30 - 34	585	294	281	16.3	12.3	30.6
	35 - 39	274	152	116	13.9	11.0	23.9
	40 - 44	49	23	24	13.4	9.2	23.1
	45 - 55	3	0	3	*	0.0	*
Age-Specific rate per 100 live births in age group							
Birth Weight (Grams)	< 500	26	11	15	0.2	0.1	0.4
	500 - 1,499	199	92	101	1.5	1.0	2.7
	1,500 - 2,499	933	513	362	7.0	5.8	9.7
	2,500 - 3,999	11,128	7,428	3,093	84.0	84.2	83.1
	4000+	962	777	152	7.3	8.8	4.1
All rates per 100 live births							
Out of Hospital Births	All rates per 100 live births	52	38	14	0.4	0.4	0.4
Fetal Deaths⁵	(All Ages)	106	49	44	7.9	5.5	11.7
	10 - 14	0	0	0	0.0	0.0	0.0
	15 - 17	4	2	2	*	*	*
	18 - 19	7	1	6	9.4	*	22.1
	20 - 24	19	6	11	7.0	3.4	12.8
	25 - 29	25	12	10	7.0	5.0	9.9
	30 - 34	28	16	7	7.7	6.6	7.6
	35 - 39	16	8	6	8.1	5.8	12.2
	40 - 44	7	4	2	18.7	*	*
	45 - 55	0	0	0	0.0	0.0	0.0
Age-Specific rate per 1,000 fetal deaths + live births in age group							
Induced Terminations of Pregnancy	(All Ages)	2,430	1,024	1,293	13.9	9.4	23.1
	10 - 14	13	2	11	0.5	*	1.3
	15 - 17	100	40	59	5.9	3.6	12.0
	18 - 19	203	109	87	22.1	18.4	31.1
	20 - 24	667	307	326	27.3	19.7	42.4
	25 - 29	644	265	359	25.5	18.5	39.1
	30 - 34	434	145	266	14.3	8.3	25.1
	35 - 39	287	119	150	8.5	5.7	13.9
	40 - 44	76	33	33	2.2	1.4	3.3
	45 - 55	6	4	2	0.1	*	*
Age-Specific rate per 1,000 women in age group							

¹ Asterisks are shown instead of a rate when the number of events is greater than 0 and less than 5

² Total = White, Black and Other

³ All populations from the U.S. Bureau of Census

⁴ General Fertility Rate (All Ages) per 1,000 Female Population 15 - 44

⁵ >= 20 weeks of gestation. See introduction for definition

[^] Crude Birth Rates (All Ages) per 1,000 total population

Vital Statistics by Race, District, 2006

Item	DeKalb Health District						
	Number			Rate ¹			
	Total ²	White	Black	Total	White	Black	
Female Population (Ages 15-44 Years)³		162,720	53,728	99,556			
Live Births	(All Ages)	11,720	4,711	6,318	^16.2	^16.6	^15.8
General Fertility Rate⁴	(All Ages)	11,720	4,711	6,318	72.0	87.7	63.5
	10 - 14	29	3	25	1.2	*	1.5
	15 - 17	391	96	286	28.9	33.6	28.7
	18 - 19	740	190	538	74.3	67.2	83.1
	20 - 24	2,755	877	1,783	112.8	114.6	116.9
	25 - 29	3,049	1,149	1,714	132.0	153.1	121.6
	30 - 34	2,749	1,348	1,145	98.7	131.4	73.0
	35 - 39	1,637	859	662	50.7	72.2	35.4
	40 - 44	355	179	161	11.2	16.7	8.3
	45 - 55	15	10	4	0.2	0.5	*
Age-Specific rate per 1,000 women in age group							
Births to Unmarried Mothers	(All Ages)	5,681	1,501	4,064	48.5	31.9	64.3
	10 - 14	29	3	25	100.0	*	100.0
	15 - 17	371	81	281	94.9	84.4	98.3
	18 - 19	660	137	517	89.2	72.1	96.1
	20 - 24	2,040	552	1,450	74.0	62.9	81.3
	25 - 29	1,425	383	1,013	46.7	33.3	59.1
	30 - 34	740	226	495	26.9	16.8	43.2
	35 - 39	327	87	230	20.0	10.1	34.7
	40 - 44	89	32	53	25.1	17.9	32.9
	45 - 55	0	0	0	0.0	0.0	0.0
Age-Specific rate per 100 live births in age group							
Birth Weight (Grams)	< 500	32	3	28	0.3	*	0.4
	500 - 1,499	218	54	161	1.9	1.1	2.5
	1,500 - 2,499	1,008	277	680	8.6	5.9	10.8
	2,500 - 3,999	9,771	3,987	5,176	83.4	84.6	81.9
	4000+	691	390	273	5.9	8.3	4.3
All rates per 100 live births							
Out of Hospital Births	All rates per 100 live births	58	24	31	0.5	0.5	0.5
Fetal Deaths⁵	(All Ages)	111	28	79	9.4	5.9	12.3
	10 - 14	1	1	0	*	*	0.0
	15 - 17	4	1	3	*	*	*
	18 - 19	13	2	11	17.3	*	20.0
	20 - 24	25	6	17	9.0	6.8	9.4
	25 - 29	27	6	20	8.8	5.2	11.5
	30 - 34	20	4	15	7.2	*	12.9
	35 - 39	16	4	12	9.7	*	17.8
	40 - 44	5	4	1	13.9	*	*
	45 - 55	0	0	0	0.0	0.0	0.0
Age-Specific rate per 1,000 fetal deaths + live births in age group							
Induced Terminations of Pregnancy	(All Ages)	3,731	668	2,877	22.9	12.4	28.9
	10 - 14	17	0	17	0.7	0.0	1.0
	15 - 17	138	13	121	10.2	4.5	12.2
	18 - 19	265	37	216	26.6	13.1	33.3
	20 - 24	1,073	212	822	43.9	27.7	53.9
	25 - 29	1,054	175	822	45.6	23.3	58.3
	30 - 34	671	124	511	24.1	12.1	32.6
	35 - 39	401	82	290	12.4	6.9	15.5
	40 - 44	103	22	73	3.3	2.1	3.8
	45 - 55	9	3	5	0.1	*	0.1
Age-Specific rate per 1,000 women in age group							

¹ Asterisks are shown instead of a rate when the number of events is greater than 0 and less than 5

² Total = White, Black and Other

³ All populations from the U.S. Bureau of Census

⁴ General Fertility Rate (All Ages) per 1,000 Female Population 15 - 44

⁵ >= 20 weeks of gestation. See introduction for definition

[^] Crude Birth Rates (All Ages) per 1,000 total population

Vital Statistics by Race, District, 2006

Item	East Central Health District (Augusta)						
	Number			Rate ¹			
	Total ²	White	Black	Total	White	Black	
Female Population (Ages 15-44 Years)³		92,537	48,487	41,026			
Live Births	(All Ages)	6,952	3,447	3,295	^15.8	^14.0	^18.6
General Fertility Rate⁴	(All Ages)	6,952	3,447	3,295	75.1	71.1	80.3
	10 - 14	19	2	17	1.2	*	2.3
	15 - 17	324	102	218	31.6	20.7	44.3
	18 - 19	692	270	410	112.9	92.6	135.6
	20 - 24	2,199	975	1,178	140.0	124.5	159.6
	25 - 29	1,918	1,053	802	126.3	134.5	116.0
	30 - 34	1,156	679	424	85.3	91.1	75.1
	35 - 39	534	311	198	36.1	37.8	32.6
	40 - 44	104	50	47	6.1	5.4	6.6
	45 - 55	6	5	1	0.2	0.2	*
Age-Specific rate per 1,000 women in age group							
Births to Unmarried Mothers	(All Ages)	3,517	976	2,485	50.6	28.3	75.4
	10 - 14	19	2	17	100.0	*	100.0
	15 - 17	298	79	215	92.0	77.5	98.6
	18 - 19	588	181	396	85.0	67.0	96.6
	20 - 24	1,440	408	1,009	65.5	41.8	85.7
	25 - 29	753	190	554	39.3	18.0	69.1
	30 - 34	282	74	202	24.4	10.9	47.6
	35 - 39	117	37	77	21.9	11.9	38.9
	40 - 44	19	4	15	18.3	*	31.9
	45 - 55	1	1	0	*	*	0.0
Age-Specific rate per 100 live births in age group							
Birth Weight (Grams)	< 500	15	2	12	0.2	*	0.4
	500 - 1,499	130	29	100	1.9	0.8	3.0
	1,500 - 2,499	575	189	377	8.3	5.5	11.4
	2,500 - 3,999	5,831	2,937	2,708	83.9	85.2	82.2
	4000+	401	290	98	5.8	8.4	3.0
All rates per 100 live births							
Out of Hospital Births	All rates per 100 live births	24	19	5	0.3	0.6	0.2
Fetal Deaths⁵	(All Ages)	77	28	48	11.0	8.1	14.4
	10 - 14	1	1	0	*	*	0.0
	15 - 17	6	2	4	18.2	*	*
	18 - 19	5	0	5	7.2	0.0	12.0
	20 - 24	24	11	12	10.8	11.2	10.1
	25 - 29	18	2	16	9.3	*	19.6
	30 - 34	15	5	10	12.8	7.3	23.0
	35 - 39	6	5	1	11.1	15.8	*
	40 - 44	2	2	0	*	*	0.0
	45 - 55	0	0	0	0.0	0.0	0.0
Age-Specific rate per 1,000 fetal deaths + live births in age group							
Induced Terminations of Pregnancy	(All Ages)	1,765	508	1,198	19.1	10.5	29.2
	10 - 14	9	2	7	0.6	*	0.9
	15 - 17	103	32	68	10.0	6.5	13.8
	18 - 19	166	55	110	27.1	18.9	36.4
	20 - 24	709	189	492	45.1	24.1	66.7
	25 - 29	410	112	288	27.0	14.3	41.7
	30 - 34	221	63	149	16.3	8.5	26.4
	35 - 39	104	35	63	7.0	4.3	10.4
	40 - 44	39	18	19	2.3	1.9	2.7
	45 - 55	4	2	2	*	*	*
Age-Specific rate per 1,000 women in age group							

¹ Asterisks are shown instead of a rate when the number of events is greater than 0 and less than 5

² Total = White, Black and Other

³ All populations from the U.S. Bureau of Census

⁴ General Fertility Rate (All Ages) per 1,000 Female Population 15 - 44

⁵ >= 20 weeks of gestation. See introduction for definition

[^] Crude Birth Rates (All Ages) per 1,000 total population

Vital Statistics by Race, District, 2006

Item	East Metro Health District (Lawrenceville)						
	Number			Rate ¹			
	Total ²	White	Black	Total	White	Black	
Female Population (Ages 15-44 Years)³		208,237	123,896	61,905			
Live Births	(All Ages)	17,105	11,382	4,217	^18.4	^18.2	^19.6
General Fertility Rate⁴	(All Ages)	17,105	11,382	4,217	82.1	91.9	68.1
	10 - 14	29	18	11	0.8	0.8	1.2
	15 - 17	488	347	124	24.4	27.2	22.3
	18 - 19	988	722	246	88.5	101.0	82.5
	20 - 24	3,772	2,726	880	137.6	163.0	105.9
	25 - 29	4,809	3,254	1,129	149.9	193.8	99.1
	30 - 34	4,365	2,702	1,065	119.3	135.3	89.5
	35 - 39	2,172	1,320	620	54.5	55.9	54.3
	40 - 44	455	277	132	11.1	10.3	12.8
	45 - 55	27	16	10	0.4	0.3	0.7
Age-Specific rate per 1,000 women in age group							
Births to Unmarried Mothers	(All Ages)	5,985	3,802	1,999	35.0	33.4	47.4
	10 - 14	28	17	11	96.6	94.4	100.0
	15 - 17	396	260	123	81.1	74.9	99.2
	18 - 19	714	479	223	72.3	66.3	90.7
	20 - 24	2,129	1,392	675	56.4	51.1	76.7
	25 - 29	1,481	943	494	30.8	29.0	43.8
	30 - 34	812	484	290	18.6	17.9	27.2
	35 - 39	340	179	147	15.7	13.6	23.7
	40 - 44	82	48	33	18.0	17.3	25.0
	45 - 55	3	0	3	*	0.0	*
Age-Specific rate per 100 live births in age group							
Birth Weight (Grams)	< 500	28	13	14	0.2	0.1	0.3
	500 - 1,499	224	109	106	1.3	1.0	2.5
	1,500 - 2,499	1,096	587	410	6.4	5.2	9.7
	2,500 - 3,999	14,499	9,716	3,451	84.8	85.4	81.8
	4000+	1,258	957	236	7.4	8.4	5.6
All rates per 100 live births							
Out of Hospital Births	All rates per 100 live births	37	24	13	0.2	0.2	0.3
Fetal Deaths⁵	(All Ages)	123	63	52	7.1	5.5	12.2
	10 - 14	0	0	0	0.0	0.0	0.0
	15 - 17	4	1	3	*	*	*
	18 - 19	5	4	1	5.0	*	*
	20 - 24	28	18	9	7.4	6.6	10.1
	25 - 29	36	24	10	7.4	7.3	8.8
	30 - 34	28	11	14	6.4	4.1	13.0
	35 - 39	17	5	10	7.8	3.8	15.9
	40 - 44	5	0	5	10.9	0.0	36.5
	45 - 55	0	0	0	0.0	0.0	0.0
Age-Specific rate per 1,000 fetal deaths + live births in age group							
Induced Terminations of Pregnancy	(All Ages)	3,487	1,517	1,621	16.7	12.2	26.2
	10 - 14	11	2	9	0.3	*	1.0
	15 - 17	151	75	73	7.5	5.9	13.1
	18 - 19	306	170	119	27.4	23.8	39.9
	20 - 24	926	490	364	33.8	29.3	43.8
	25 - 29	906	355	467	28.2	21.1	41.0
	30 - 34	631	228	327	17.2	11.4	27.5
	35 - 39	425	141	208	10.7	6.0	18.2
	40 - 44	123	52	52	3.0	1.9	5.0
	45 - 55	8	4	2	0.1	*	*
Age-Specific rate per 1,000 women in age group							

¹ Asterisks are shown instead of a rate when the number of events is greater than 0 and less than 5

² Total = White, Black and Other

³ All populations from the U.S. Bureau of Census

⁴ General Fertility Rate (All Ages) per 1,000 Female Population 15 - 44

⁵ >= 20 weeks of gestation. See introduction for definition

[^] Crude Birth Rates (All Ages) per 1,000 total population

Vital Statistics by Race, District, 2006

Item	Fulton Health District						
	Number			Rate ¹			
	Total ²	White	Black	Total	White	Black	
Female Population (Ages 15-44 Years)³		211,196	101,284	95,576			
Live Births	(All Ages)	13,594	6,192	6,581	^14.2	^12.6	^16.0
General Fertility Rate⁴	(All Ages)	13,594	6,192	6,581	64.4	61.1	68.9
	10 - 14	41	4	37	1.2	*	2.2
	15 - 17	462	93	361	26.4	12.4	40.2
	18 - 19	848	205	638	60.4	39.6	78.8
	20 - 24	2,918	846	2,011	101.5	70.9	133.0
	25 - 29	3,386	1,395	1,745	108.9	113.7	106.2
	30 - 34	3,427	1,993	1,117	86.2	95.5	71.5
	35 - 39	2,080	1,383	546	51.6	61.7	36.3
	40 - 44	409	257	121	10.3	12.2	7.4
	45 - 55	23	16	5	0.3	0.4	0.1
Age-Specific rate per 1,000 women in age group							
Births to Unmarried Mothers	(All Ages)	6,320	1,430	4,831	46.5	23.1	73.4
	10 - 14	41	4	37	100.0	*	100.0
	15 - 17	447	78	361	96.8	83.9	100.0
	18 - 19	773	149	619	91.2	72.7	97.0
	20 - 24	2,269	471	1,778	77.8	55.7	88.4
	25 - 29	1,606	389	1,202	47.4	27.9	68.9
	30 - 34	765	204	556	22.3	10.2	49.8
	35 - 39	338	107	226	16.3	7.7	41.4
	40 - 44	79	28	50	19.3	10.9	41.3
	45 - 55	2	0	2	*	0.0	*
Age-Specific rate per 100 live births in age group							
Birth Weight (Grams)	< 500	25	3	22	0.2	*	0.3
	500 - 1,499	253	55	191	1.9	0.9	2.9
	1,500 - 2,499	1,177	330	800	8.7	5.3	12.2
	2,500 - 3,999	11,410	5,330	5,353	83.9	86.1	81.3
	4000+	729	474	215	5.4	7.7	3.3
All rates per 100 live births							
Out of Hospital Births	All rates per 100 live births	38	6	31	0.3	0.1	0.5
Fetal Deaths⁵	(All Ages)	164	57	99	11.9	9.1	14.8
	10 - 14	0	0	0	0.0	0.0	0.0
	15 - 17	4	0	4	*	0.0	*
	18 - 19	16	3	12	18.5	*	18.5
	20 - 24	30	8	22	10.2	9.4	10.8
	25 - 29	43	12	28	12.5	8.5	15.8
	30 - 34	39	16	22	11.3	8.0	19.3
	35 - 39	25	12	10	11.9	8.6	18.0
	40 - 44	4	3	1	*	*	*
	45 - 55	3	3	0	*	*	0.0
Age-Specific rate per 1,000 fetal deaths + live births in age group							
Induced Terminations of Pregnancy	(All Ages)	4,111	1,180	2,754	19.5	11.7	28.8
	10 - 14	13	4	9	0.4	*	0.5
	15 - 17	124	18	105	7.1	2.4	11.7
	18 - 19	312	74	228	22.2	14.3	28.1
	20 - 24	1,321	369	908	46.0	30.9	60.1
	25 - 29	1,170	340	775	37.6	27.7	47.1
	30 - 34	664	186	448	16.7	8.9	28.7
	35 - 39	399	147	224	9.9	6.6	14.9
	40 - 44	103	39	55	2.6	1.8	3.4
	45 - 55	5	3	2	0.1	*	*
Age-Specific rate per 1,000 women in age group							

¹ Asterisks are shown instead of a rate when the number of events is greater than 0 and less than 5

² Total = White, Black and Other

³ All populations from the U.S. Bureau of Census

⁴ General Fertility Rate (All Ages) per 1,000 Female Population 15 - 44

⁵ >= 20 weeks of gestation. See introduction for definition

[^] Crude Birth Rates (All Ages) per 1,000 total population

Vital Statistics by Race, District, 2006

Item	LaGrange Health District						
	Number			Rate ¹			
	Total ²	White	Black	Total	White	Black	
Female Population (Ages 15-44 Years)³		168,142	116,099	46,629			
Live Births	(All Ages)	10,619	7,307	3,049	^14.1	^13.3	^16.8
General Fertility Rate⁴	(All Ages)	10,619	7,307	3,049	63.2	62.9	65.4
	10 - 14	19	6	13	0.7	0.3	1.7
	15 - 17	451	243	201	27.4	21.6	42.6
	18 - 19	888	540	337	88.6	82.3	104.8
	20 - 24	3,038	2,013	979	121.8	121.5	128.2
	25 - 29	2,914	2,129	710	93.0	99.0	80.1
	30 - 34	2,067	1,503	482	76.4	81.1	63.9
	35 - 39	1,049	746	270	36.2	36.5	36.0
	40 - 44	187	123	55	6.4	5.8	7.7
	45 - 55	6	4	2	0.1	*	*
Age-Specific rate per 1,000 women in age group							
Births to Unmarried Mothers	(All Ages)	4,212	2,145	2,007	39.7	29.4	65.8
	10 - 14	18	5	13	94.7	83.3	100.0
	15 - 17	403	195	201	89.4	80.2	100.0
	18 - 19	714	380	327	80.4	70.4	97.0
	20 - 24	1,736	886	830	57.1	44.0	84.8
	25 - 29	807	399	395	27.7	18.7	55.6
	30 - 34	355	192	154	17.2	12.8	32.0
	35 - 39	146	76	68	13.9	10.2	25.2
	40 - 44	32	12	18	17.1	9.8	32.7
	45 - 55	1	0	1	*	0.0	*
Age-Specific rate per 100 live births in age group							
Birth Weight (Grams)	< 500	17	7	10	0.2	0.1	0.3
	500 - 1,499	161	89	66	1.5	1.2	2.2
	1,500 - 2,499	755	411	324	7.1	5.6	10.6
	2,500 - 3,999	8,938	6,168	2,546	84.2	84.4	83.5
	4000+	748	632	103	7.0	8.6	3.4
All rates per 100 live births							
Out of Hospital Births	All rates per 100 live births	35	32	3	0.3	0.4	*
Fetal Deaths⁵	(All Ages)	67	47	19	6.3	6.4	6.2
	10 - 14	0	0	0	0.0	0.0	0.0
	15 - 17	0	0	0	0.0	0.0	0.0
	18 - 19	4	3	1	*	*	*
	20 - 24	19	14	5	6.2	6.9	5.1
	25 - 29	21	13	8	7.2	6.1	11.1
	30 - 34	10	8	2	4.8	5.3	*
	35 - 39	11	7	3	10.4	9.3	*
	40 - 44	2	2	0	*	*	0.0
	45 - 55	0	0	0	0.0	0.0	0.0
Age-Specific rate per 1,000 fetal deaths + live births in age group							
Induced Terminations of Pregnancy	(All Ages)	1,744	809	887	10.4	7.0	19.0
	10 - 14	12	2	8	0.4	*	1.0
	15 - 17	105	44	58	6.4	3.9	12.3
	18 - 19	166	83	78	16.6	12.7	24.3
	20 - 24	526	279	240	21.1	16.8	31.4
	25 - 29	434	190	235	13.8	8.8	26.5
	30 - 34	272	111	150	10.1	6.0	19.9
	35 - 39	175	71	95	6.0	3.5	12.7
	40 - 44	53	29	23	1.8	1.4	3.2
	45 - 55	1	0	0	*	0.0	0.0
Age-Specific rate per 1,000 women in age group							

¹ Asterisks are shown instead of a rate when the number of events is greater than 0 and less than 5

² Total = White, Black and Other

³ All populations from the U.S. Bureau of Census

⁴ General Fertility Rate (All Ages) per 1,000 Female Population 15 - 44

⁵ >= 20 weeks of gestation. See introduction for definition

[^] Crude Birth Rates (All Ages) per 1,000 total population

Vital Statistics by Race, District, 2006

Item	North Central Health District (Macon)						
	Number			Rate ¹			
	Total ²	White	Black	Total	White	Black	
Female Population (Ages 15-44 Years)³		107,751	59,316	45,343			
Live Births	(All Ages)	7,529	4,012	3,340	^15.0	^13.6	^17.4
General Fertility Rate⁴	(All Ages)	7,529	4,012	3,340	69.9	67.6	73.7
	10 - 14	14	3	9	0.8	*	1.1
	15 - 17	334	113	219	30.3	19.4	44.6
	18 - 19	706	305	394	85.0	68.8	109.3
Age of Mother	20 - 24	2,380	1,149	1,190	126.3	115.9	140.2
	25 - 29	2,157	1,222	873	123.8	128.1	118.8
	30 - 34	1,265	811	416	80.3	93.7	63.4
	35 - 39	565	346	202	33.0	35.1	30.0
	40 - 44	102	59	35	5.3	5.3	4.6
	45 - 55	6	4	2	0.1	*	*
	Age-Specific rate per 1,000 women in age group						
Births to Unmarried Mothers	(All Ages)	3,799	1,196	2,557	50.5	29.8	76.6
	10 - 14	14	3	9	100.0	*	100.0
	15 - 17	313	94	218	93.7	83.2	99.5
	18 - 19	595	205	384	84.3	67.2	97.5
Age of Mother	20 - 24	1,518	476	1,025	63.8	41.4	86.1
	25 - 29	849	247	587	39.4	20.2	67.2
	30 - 34	360	109	247	28.5	13.4	59.4
	35 - 39	130	51	78	23.0	14.7	38.6
	40 - 44	19	11	8	18.6	18.6	22.9
	45 - 55	1	0	1	*	0.0	*
	Age-Specific rate per 100 live births in age group						
Birth Weight (Grams)	< 500	15	4	11	0.2	*	0.3
	500 - 1,499	150	57	93	2.0	1.4	2.8
	1,500 - 2,499	687	251	423	9.1	6.3	12.7
	2,500 - 3,999	6,266	3,387	2,725	83.2	84.4	81.6
All rates per 100 live births	4000+	411	313	88	5.5	7.8	2.6
Out of Hospital Births	All rates per 100 live births	20	16	4	0.3	0.4	*
Fetal Deaths⁵	(All Ages)	65	29	36	8.6	7.2	10.7
	10 - 14	1	0	1	*	0.0	*
	15 - 17	7	2	5	20.5	*	22.3
	18 - 19	3	1	2	*	*	*
Age of Woman	20 - 24	14	8	6	5.8	6.9	5.0
	25 - 29	20	7	13	9.2	5.7	14.7
	30 - 34	14	10	4	10.9	12.2	*
	35 - 39	6	1	5	10.5	*	24.2
	40 - 44	0	0	0	0.0	0.0	0.0
	45 - 55	0	0	0	0.0	0.0	0.0
	Age-Specific rate per 1,000 fetal deaths + live births in age group						
Induced Terminations of Pregnancy	(All Ages)	1,496	512	953	13.9	8.6	21.0
	10 - 14	8	2	6	0.5	*	0.7
	15 - 17	83	24	59	7.5	4.1	12.0
	18 - 19	157	65	90	18.9	14.7	25.0
Age of Woman	20 - 24	510	187	313	27.1	18.9	36.9
	25 - 29	393	115	270	22.6	12.1	36.7
	30 - 34	206	63	138	13.1	7.3	21.0
	35 - 39	111	45	63	6.5	4.6	9.3
	40 - 44	25	10	13	1.3	0.9	1.7
	45 - 55	3	1	1	*	*	*
	Age-Specific rate per 1,000 women in age group						

¹ Asterisks are shown instead of a rate when the number of events is greater than 0 and less than 5

² Total = White, Black and Other

³ All populations from the U.S. Bureau of Census

⁴ General Fertility Rate (All Ages) per 1,000 Female Population 15 - 44

⁵ >= 20 weeks of gestation. See introduction for definition

[^] Crude Birth Rates (All Ages) per 1,000 total population

Vital Statistics by Race, District, 2006

Item	North Georgia Health District (Dalton)						
	Number			Rate ¹			
	Total ²	White	Black	Total	White	Black	
Female Population (Ages 15-44 Years)³		88,391	81,664	4,091			
Live Births	(All Ages)	7,035	6,648	230	^17.2	^17.3	^15.0
General Fertility Rate⁴	(All Ages)	7,035	6,648	230	79.6	81.4	56.2
	10 - 14	11	11	0	0.8	0.8	0.0
	15 - 17	249	241	4	31.5	33.1	*
	18 - 19	578	556	13	122.8	127.3	56.3
	20 - 24	1,793	1,719	50	149.5	156.6	78.0
Age of Mother	25 - 29	1,946	1,836	57	113.6	116.6	66.2
	30 - 34	1,617	1,497	73	109.2	110.6	100.4
	35 - 39	693	652	25	43.3	43.9	38.5
	40 - 44	138	126	8	8.7	8.4	13.9
Age-Specific rate per 1,000 women in age group	45 - 55	10	10	0	0.3	0.3	0.0
Births to Unmarried Mothers	(All Ages)	2,106	1,979	90	29.9	29.8	39.1
	10 - 14	11	11	0	100.0	100.0	0.0
	15 - 17	187	179	4	75.1	74.3	*
	18 - 19	377	355	13	65.2	63.8	100.0
	20 - 24	781	727	40	43.6	42.3	80.0
Age of Mother	25 - 29	415	392	17	21.3	21.4	29.8
	30 - 34	230	214	13	14.2	14.3	17.8
	35 - 39	85	81	3	12.3	12.4	*
	40 - 44	17	17	0	12.3	13.5	0.0
Age-Specific rate per 100 live births in age group	45 - 55	3	3	0	*	*	0.0
Birth Weight (Grams)	< 500	10	9	1	0.1	0.1	*
	500 - 1,499	70	64	6	1.0	1.0	2.6
	1,500 - 2,499	459	415	26	6.5	6.2	11.3
	2,500 - 3,999	5,958	5,644	185	84.7	84.9	80.4
All rates per 100 live births	4000+	538	516	12	7.6	7.8	5.2
Out of Hospital Births	All rates per 100 live births	33	30	3	0.5	0.5	*
Fetal Deaths⁵	(All Ages)	46	41	4	6.5	6.1	*
	10 - 14	0	0	0	0.0	0.0	0.0
	15 - 17	1	1	0	*	*	0.0
	18 - 19	4	4	0	*	*	0.0
	20 - 24	13	11	2	7.2	6.4	*
Age of Woman	25 - 29	13	11	1	6.6	6.0	*
	30 - 34	6	5	1	3.7	3.3	*
	35 - 39	6	6	0	8.6	9.1	0.0
	40 - 44	3	3	0	*	*	0.0
Age-Specific rate per 1,000 fetal deaths + live births in age group	45 - 55	0	0	0	0.0	0.0	0.0
Induced Terminations of Pregnancy	(All Ages)	692	512	133	7.8	6.3	32.5
	10 - 14	2	1	1	*	*	*
	15 - 17	30	22	7	3.8	3.0	17.3
	18 - 19	61	54	4	13.0	12.4	*
	20 - 24	203	165	25	16.9	15.0	39.0
Age of Woman	25 - 29	164	116	39	9.6	7.4	45.3
	30 - 34	120	73	39	8.1	5.4	53.6
	35 - 39	92	68	13	5.8	4.6	20.0
	40 - 44	20	13	5	1.3	0.9	8.7
Age-Specific rate per 1,000 women in age group	45 - 55	0	0	0	0.0	0.0	0.0

¹ Asterisks are shown instead of a rate when the number of events is greater than 0 and less than 5

² Total = White, Black and Other

³ All populations from the U.S. Bureau of Census

⁴ General Fertility Rate (All Ages) per 1,000 Female Population 15 - 44

⁵ >= 20 weeks of gestation. See introduction for definition

[^] Crude Birth Rates (All Ages) per 1,000 total population

Vital Statistics by Race, District, 2006

Item	North Health District (Gainesville)						
	Number			Rate ¹			
	Total ²	White	Black	Total	White	Black	
Female Population (Ages 15-44 Years)³		121,520	110,047	6,944			
Live Births	(All Ages)	8,602	8,023	309	^15.1	^15.3	^10.5
General Fertility Rate⁴	(All Ages)	8,602	8,023	309	70.8	72.9	44.5
	10 - 14	17	17	0	0.9	1.0	0.0
	15 - 17	293	272	18	28.8	29.7	27.7
	18 - 19	612	570	35	82.8	85.2	69.7
Age of Mother	20 - 24	2,181	2,047	100	123.2	128.3	88.3
	25 - 29	2,365	2,198	88	100.6	103.4	64.6
	30 - 34	1,973	1,823	45	97.4	100.5	39.4
	35 - 39	977	922	22	46.1	47.6	21.2
	40 - 44	180	170	1	8.5	8.7	*
	45 - 55	4	4	0	*	*	0.0
	Age-Specific rate per 1,000 women in age group						
Births to Unmarried Mothers	(All Ages)	2,703	2,459	198	31.4	30.6	64.1
	10 - 14	14	14	0	82.4	82.4	0.0
	15 - 17	237	218	16	80.9	80.1	88.9
	18 - 19	417	379	33	68.1	66.5	94.3
Age of Mother	20 - 24	1,028	933	78	47.1	45.6	78.0
	25 - 29	597	536	51	25.2	24.4	58.0
	30 - 34	263	239	16	13.3	13.1	35.6
	35 - 39	123	117	4	12.6	12.7	*
	40 - 44	24	23	0	13.3	13.5	0.0
	45 - 55	0	0	0	0.0	0.0	0.0
	Age-Specific rate per 100 live births in age group						
Birth Weight (Grams)	< 500	7	7	0	0.1	0.1	0.0
	500 - 1,499	86	79	6	1.0	1.0	1.9
	1,500 - 2,499	548	486	32	6.4	6.1	10.4
	2,500 - 3,999	7,304	6,816	261	84.9	85.0	84.5
All rates per 100 live births	4000+	657	635	10	7.6	7.9	3.2
Out of Hospital Births	All rates per 100 live births	20	19	1	0.2	0.2	*
Fetal Deaths⁵	(All Ages)	63	56	4	7.3	6.9	*
	10 - 14	0	0	0	0.0	0.0	0.0
	15 - 17	2	2	0	*	*	0.0
	18 - 19	7	6	0	11.3	10.4	0.0
Age of Woman	20 - 24	15	13	1	6.8	6.3	*
	25 - 29	15	14	1	6.3	6.3	*
	30 - 34	15	14	0	7.5	7.6	0.0
	35 - 39	7	6	1	7.1	6.5	*
	40 - 44	2	1	1	*	*	*
	45 - 55	0	0	0	0.0	0.0	0.0
	Age-Specific rate per 1,000 fetal deaths + live births in age group						
Induced Terminations of Pregnancy	(All Ages)	767	624	104	6.3	5.7	15.0
	10 - 14	6	5	0	0.3	0.3	0.0
	15 - 17	31	22	8	3.1	2.4	12.3
	18 - 19	82	74	8	11.1	11.1	15.9
Age of Woman	20 - 24	252	202	41	14.2	12.7	36.2
	25 - 29	167	139	20	7.1	6.5	14.7
	30 - 34	110	87	14	5.4	4.8	12.3
	35 - 39	86	67	10	4.1	3.5	9.6
	40 - 44	31	26	3	1.5	1.3	*
	45 - 55	2	2	0	*	*	0.0
	Age-Specific rate per 1,000 women in age group						

¹ Asterisks are shown instead of a rate when the number of events is greater than 0 and less than 5

² Total = White, Black and Other

³ All populations from the U.S. Bureau of Census

⁴ General Fertility Rate (All Ages) per 1,000 Female Population 15 - 44

⁵ >= 20 weeks of gestation. See introduction for definition

⁶ Crude Birth Rates (All Ages) per 1,000 total population

Vital Statistics by Race, District, 2006

Item	Northeast Health District (Athens)						
	Number			Rate ¹			
	Total ²	White	Black	Total	White	Black	
Female Population (Ages 15-44 Years)³		107,671	84,732	18,802			
Live Births	(All Ages)	6,248	4,746	1,313	^14.2	^13.6	^17.5
General Fertility Rate⁴	(All Ages)	6,248	4,746	1,313	58.0	56.0	69.8
	10 - 14	4	2	2	*	*	*
	15 - 17	227	129	92	26.5	20.5	47.0
	18 - 19	497	324	153	45.1	35.9	103.7
	20 - 24	1,757	1,229	476	78.0	67.2	138.3
	25 - 29	1,906	1,506	354	99.9	101.3	101.5
	30 - 34	1,190	991	161	75.6	80.6	58.5
	35 - 39	553	475	55	35.0	38.2	20.1
	40 - 44	107	84	20	7.2	7.3	6.8
	45 - 55	7	6	0	0.2	0.3	0.0
Age-Specific rate per 1,000 women in age group							
Births to Unmarried Mothers	(All Ages)	2,410	1,365	1,003	38.6	28.8	76.4
	10 - 14	4	2	2	*	*	*
	15 - 17	192	96	92	84.6	74.4	100.0
	18 - 19	401	235	151	80.7	72.5	98.7
	20 - 24	966	541	409	55.0	44.0	85.9
	25 - 29	554	302	246	29.1	20.1	69.5
	30 - 34	190	111	78	16.0	11.2	48.4
	35 - 39	81	62	19	14.6	13.1	34.5
	40 - 44	20	14	6	18.7	16.7	30.0
	45 - 55	2	2	0	*	*	0.0
Age-Specific rate per 100 live births in age group							
Birth Weight (Grams)	< 500	5	4	1	0.1	*	*
	500 - 1,499	97	57	40	1.6	1.2	3.0
	1,500 - 2,499	473	299	159	7.6	6.3	12.1
	2,500 - 3,999	5,238	3,994	1,078	83.8	84.2	82.1
	4000+	435	392	35	7.0	8.3	2.7
All rates per 100 live births							
Out of Hospital Births	All rates per 100 live births	12	11	0	0.2	0.2	0.0
Fetal Deaths⁵	(All Ages)	41	24	16	6.5	5.0	12.0
	10 - 14	0	0	0	0.0	0.0	0.0
	15 - 17	4	1	3	*	*	*
	18 - 19	4	2	2	*	*	*
	20 - 24	10	4	6	5.7	*	12.4
	25 - 29	11	9	2	5.7	5.9	*
	30 - 34	7	5	2	5.8	5.0	*
	35 - 39	5	3	1	9.0	*	*
	40 - 44	0	0	0	0.0	0.0	0.0
	45 - 55	0	0	0	0.0	0.0	0.0
Age-Specific rate per 1,000 fetal deaths + live births in age group							
Induced Terminations of Pregnancy	(All Ages)	1,075	638	388	10.0	7.5	20.6
	10 - 14	3	1	2	*	*	*
	15 - 17	51	30	21	5.9	4.8	10.7
	18 - 19	104	67	33	9.4	7.4	22.4
	20 - 24	379	240	125	16.8	13.1	36.3
	25 - 29	252	134	109	13.2	9.0	31.3
	30 - 34	160	83	63	10.2	6.8	22.9
	35 - 39	94	65	26	6.0	5.2	9.5
	40 - 44	30	17	8	2.0	1.5	2.7
	45 - 55	2	1	1	*	*	*
Age-Specific rate per 1,000 women in age group							

¹ Asterisks are shown instead of a rate when the number of events is greater than 0 and less than 5

² Total = White, Black and Other

³ All populations from the U.S. Bureau of Census

⁴ General Fertility Rate (All Ages) per 1,000 Female Population 15 - 44

⁵ >= 20 weeks of gestation. See introduction for definition

[^] Crude Birth Rates (All Ages) per 1,000 total population

Vital Statistics by Race, District, 2006

Item		Northwest Health District (Rome)					
		Number			Rate ¹		
		Total ²	White	Black	Total	White	Black
Female Population (Ages 15-44 Years)³		130,779	114,329	13,417			
Live Births	(All Ages)	9,335	8,179	999	^15.6	^15.4	^18.5
General Fertility Rate⁴	(All Ages)	9,335	8,179	999	71.4	71.5	74.5
	10 - 14	16	9	6	0.8	0.5	2.7
	15 - 17	434	374	57	36.6	36.7	41.1
	18 - 19	890	754	126	116.9	111.3	170.0
	20 - 24	2,864	2,526	297	156.9	160.0	146.2
	25 - 29	2,631	2,344	231	104.0	106.5	88.8
	30 - 34	1,625	1,421	180	74.0	74.1	81.0
	35 - 39	734	636	81	31.5	31.1	34.6
	40 - 44	134	109	20	6.0	5.5	9.5
	45 - 55	7	6	1	0.2	0.2	*
Age-Specific rate per 1,000 women in age group							
Births to Unmarried Mothers	(All Ages)	3,435	2,752	633	36.8	33.6	63.4
	10 - 14	16	9	6	100.0	100.0	100.0
	15 - 17	352	292	57	81.1	78.1	100.0
	18 - 19	620	493	119	69.7	65.4	94.4
	20 - 24	1,364	1,100	242	47.6	43.5	81.5
	25 - 29	652	518	122	24.8	22.1	52.8
	30 - 34	264	212	50	16.2	14.9	27.8
	35 - 39	131	99	30	17.8	15.6	37.0
	40 - 44	34	27	7	25.4	24.8	35.0
	45 - 55	2	2	0	*	*	0.0
Age-Specific rate per 100 live births in age group							
Birth Weight (Grams)	< 500	17	9	8	0.2	0.1	0.8
	500 - 1,499	131	103	25	1.4	1.3	2.5
	1,500 - 2,499	629	528	97	6.7	6.5	9.7
	2,500 - 3,999	7,892	6,922	824	84.5	84.6	82.5
	4000+	666	617	45	7.1	7.5	4.5
All rates per 100 live births							
Out of Hospital Births	All rates per 100 live births	26	23	3	0.3	0.3	*
Fetal Deaths⁵	(All Ages)	62	45	16	6.6	5.5	15.8
	10 - 14	0	0	0	0.0	0.0	0.0
	15 - 17	5	4	1	11.4	*	*
	18 - 19	10	7	3	11.1	9.2	*
	20 - 24	14	10	4	4.9	3.9	*
	25 - 29	16	13	3	6.0	5.5	*
	30 - 34	6	3	3	3.7	*	*
	35 - 39	10	7	2	13.4	10.9	*
	40 - 44	1	1	0	*	*	0.0
	45 - 55	0	0	0	0.0	0.0	0.0
Age-Specific rate per 1,000 fetal deaths + live births in age group							
Induced Terminations of Pregnancy	(All Ages)	947	656	253	7.2	5.7	18.9
	10 - 14	6	5	0	0.3	0.3	0.0
	15 - 17	42	34	7	3.5	3.3	5.1
	18 - 19	91	63	25	12.0	9.3	33.7
	20 - 24	338	251	80	18.5	15.9	39.4
	25 - 29	233	161	63	9.2	7.3	24.2
	30 - 34	143	79	53	6.5	4.1	23.9
	35 - 39	61	43	16	2.6	2.1	6.8
	40 - 44	29	18	7	1.3	0.9	3.3
	45 - 55	4	2	2	*	*	*
Age-Specific rate per 1,000 women in age group							

¹ Asterisks are shown instead of a rate when the number of events is greater than 0 and less than 5

² Total = White, Black and Other

³ All populations from the U.S. Bureau of Census

⁴ General Fertility Rate (All Ages) per 1,000 Female Population 15 - 44

⁵ >= 20 weeks of gestation. See introduction for definition

[^] Crude Birth Rates (All Ages) per 1,000 total population

Vital Statistics by Race, District, 2006

Item	South Central Health District (Dublin)						
	Number			Rate ¹			
	Total ²	White	Black	Total	White	Black	
Female Population (Ages 15-44 Years)³		27,877	17,637	9,831			
Live Births	(All Ages)	1,914	1,169	730	^13.3	^12.5	^15.2
General Fertility Rate⁴	(All Ages)	1,914	1,169	730	68.7	66.3	74.3
	10 - 14	8	0	8	1.7	0.0	4.5
	15 - 17	97	41	56	34.1	24.2	50.3
	18 - 19	204	106	97	112.2	96.1	140.4
	20 - 24	693	384	305	155.1	139.6	183.2
	25 - 29	506	349	154	96.4	107.5	80.5
	30 - 34	270	185	79	63.3	65.2	58.0
	35 - 39	119	93	25	26.3	30.7	17.5
	40 - 44	17	11	6	3.6	3.7	3.6
	45 - 55	0	0	0	0.0	0.0	0.0
Age-Specific rate per 1,000 women in age group							
Births to Unmarried Mothers	(All Ages)	959	369	587	50.1	31.6	80.4
	10 - 14	7	0	7	87.5	0.0	87.5
	15 - 17	92	36	56	94.8	87.8	100.0
	18 - 19	161	64	96	78.9	60.4	99.0
	20 - 24	417	156	260	60.2	40.6	85.2
	25 - 29	174	63	110	34.4	18.1	71.4
	30 - 34	70	28	42	25.9	15.1	53.2
	35 - 39	34	19	15	28.6	20.4	60.0
	40 - 44	4	3	1	*	*	*
	45 - 55	0	0	0	0.0	0.0	0.0
Age-Specific rate per 100 live births in age group							
Birth Weight (Grams)	< 500	5	2	3	0.3	*	*
	500 - 1,499	38	15	23	2.0	1.3	3.2
	1,500 - 2,499	174	82	91	9.1	7.0	12.5
	2,500 - 3,999	1,605	992	599	83.9	84.9	82.1
	4000+	92	78	14	4.8	6.7	1.9
All rates per 100 live births							
Out of Hospital Births	All rates per 100 live births	13	11	2	0.7	0.9	*
Fetal Deaths⁵	(All Ages)	12	4	8	6.2	*	10.8
	10 - 14	0	0	0	0.0	0.0	0.0
	15 - 17	0	0	0	0.0	0.0	0.0
	18 - 19	1	0	1	*	0.0	*
	20 - 24	4	1	3	*	*	*
	25 - 29	5	2	3	9.8	*	*
	30 - 34	2	1	1	*	*	*
	35 - 39	0	0	0	0.0	0.0	0.0
	40 - 44	0	0	0	0.0	0.0	0.0
	45 - 55	0	0	0	0.0	0.0	0.0
Age-Specific rate per 1,000 fetal deaths + live births in age group							
Induced Terminations of Pregnancy	(All Ages)	197	96	100	7.1	5.4	10.2
	10 - 14	2	2	0	*	*	0.0
	15 - 17	15	5	10	5.3	3.0	9.0
	18 - 19	22	10	12	12.1	9.1	17.4
	20 - 24	62	32	30	13.9	11.6	18.0
	25 - 29	56	21	34	10.7	6.5	17.8
	30 - 34	27	16	11	6.3	5.6	8.1
	35 - 39	12	9	3	2.7	3.0	*
	40 - 44	1	1	0	*	*	0.0
	45 - 55	0	0	0	0.0	0.0	0.0
Age-Specific rate per 1,000 women in age group							

¹ Asterisks are shown instead of a rate when the number of events is greater than 0 and less than 5

² Total = White, Black and Other

³ All populations from the U.S. Bureau of Census

⁴ General Fertility Rate (All Ages) per 1,000 Female Population 15 - 44

⁵ >= 20 weeks of gestation. See introduction for definition

[^] Crude Birth Rates (All Ages) per 1,000 total population

Vital Statistics by Race, District, 2006

Item	South Health District (Valdosta)						
	Number			Rate ¹			
	Total ²	White	Black	Total	White	Black	
Female Population (Ages 15-44 Years)³		51,659	33,093	17,276			
Live Births	(All Ages)	4,150	2,516	1,567	^17.4	^15.6	^21.8
General Fertility Rate⁴	(All Ages)	4,150	2,516	1,567	80.3	76.0	90.7
	10 - 14	14	4	10	1.7	*	3.1
	15 - 17	221	95	126	43.4	31.2	66.2
	18 - 19	443	220	221	110.8	89.3	151.2
	20 - 24	1,502	851	630	154.0	139.2	184.8
	25 - 29	1,105	717	371	117.4	121.0	114.0
	30 - 34	574	424	135	79.6	88.1	60.9
	35 - 39	244	178	55	31.3	33.9	23.6
	40 - 44	45	26	18	5.4	4.7	6.7
	45 - 55	2	1	1	*	*	*
Age-Specific rate per 1,000 women in age group							
Births to Unmarried Mothers	(All Ages)	2,077	860	1,198	50.0	34.2	76.5
	10 - 14	14	4	10	100.0	*	100.0
	15 - 17	197	72	125	89.1	75.8	99.2
	18 - 19	348	136	211	78.6	61.8	95.5
	20 - 24	912	381	522	60.7	44.8	82.9
	25 - 29	410	168	237	37.1	23.4	63.9
	30 - 34	131	65	63	22.8	15.3	46.7
	35 - 39	52	29	22	21.3	16.3	40.0
	40 - 44	13	5	8	28.9	19.2	44.4
	45 - 55	0	0	0	0.0	0.0	0.0
Age-Specific rate per 100 live births in age group							
Birth Weight (Grams)	< 500	10	2	8	0.2	*	0.5
	500 - 1,499	84	33	50	2.0	1.3	3.2
	1,500 - 2,499	450	193	253	10.8	7.7	16.1
	2,500 - 3,999	3,445	2,147	1,238	83.0	85.3	79.0
	4000+	161	141	18	3.9	5.6	1.1
All rates per 100 live births							
Out of Hospital Births	All rates per 100 live births	3	3	0	*	*	0.0
Fetal Deaths⁵	(All Ages)	41	14	27	9.8	5.5	16.9
	10 - 14	0	0	0	0.0	0.0	0.0
	15 - 17	2	0	2	*	0.0	*
	18 - 19	4	3	1	*	*	*
	20 - 24	16	5	11	10.5	5.8	17.2
	25 - 29	9	2	7	8.1	*	18.5
	30 - 34	6	1	5	10.3	*	35.7
	35 - 39	2	2	0	*	*	0.0
	40 - 44	2	1	1	*	*	*
	45 - 55	0	0	0	0.0	0.0	0.0
Age-Specific rate per 1,000 fetal deaths + live births in age group							
Induced Terminations of Pregnancy	(All Ages)	86	39	44	1.7	1.2	2.5
	10 - 14	1	0	1	*	0.0	*
	15 - 17	4	4	0	*	*	0.0
	18 - 19	10	8	2	2.5	3.2	*
	20 - 24	37	17	20	3.8	2.8	5.9
	25 - 29	18	4	12	1.9	*	3.7
	30 - 34	9	3	6	1.2	*	2.7
	35 - 39	6	2	3	0.8	*	*
	40 - 44	1	1	0	*	*	0.0
	45 - 55	0	0	0	0.0	0.0	0.0
Age-Specific rate per 1,000 women in age group							

¹ Asterisks are shown instead of a rate when the number of events is greater than 0 and less than 5

² Total = White, Black and Other

³ All populations from the U.S. Bureau of Census

⁴ General Fertility Rate (All Ages) per 1,000 Female Population 15 - 44

⁵ >= 20 weeks of gestation. See introduction for definition

[^] Crude Birth Rates (All Ages) per 1,000 total population

Vital Statistics by Race, District, 2006

Item	Southeast Health District (Waycross)						
	Number			Rate ¹			
	Total ²	White	Black	Total	White	Black	
Female Population (Ages 15-44 Years)³		72,413	52,861	18,185			
Live Births	(All Ages)	5,404	3,875	1,450	^15.8	^15.2	^18.0
General Fertility Rate⁴	(All Ages)	5,404	3,875	1,450	74.6	73.3	79.7
	10 - 14	20	9	11	1.8	1.1	3.6
	15 - 17	340	214	122	48.6	44.4	59.5
	18 - 19	629	425	195	97.9	99.8	93.4
	20 - 24	1,938	1,339	578	143.4	143.0	150.7
	25 - 29	1,384	1,035	332	108.7	110.0	107.3
	30 - 34	744	587	141	71.1	72.7	64.4
	35 - 39	284	222	53	26.9	27.2	24.1
	40 - 44	62	42	17	5.3	4.8	6.2
	45 - 55	3	2	1	*	*	*
Age-Specific rate per 1,000 women in age group							
Births to Unmarried Mothers	(All Ages)	2,566	1,435	1,105	47.5	37.0	76.2
	10 - 14	18	7	11	90.0	77.8	100.0
	15 - 17	281	157	120	82.6	73.4	98.4
	18 - 19	463	271	187	73.6	63.8	95.9
	20 - 24	1,064	575	477	54.9	42.9	82.5
	25 - 29	478	263	211	34.5	25.4	63.6
	30 - 34	191	114	76	25.7	19.4	53.9
	35 - 39	53	38	15	18.7	17.1	28.3
	40 - 44	18	10	8	29.0	23.8	47.1
	45 - 55	0	0	0	0.0	0.0	0.0
Age-Specific rate per 100 live births in age group							
Birth Weight (Grams)	< 500	12	8	3	0.2	0.2	*
	500 - 1,499	76	47	29	1.4	1.2	2.0
	1,500 - 2,499	446	260	178	8.3	6.7	12.3
	2,500 - 3,999	4,571	3,311	1,193	84.6	85.4	82.3
	4000+	299	249	47	5.5	6.4	3.2
All rates per 100 live births							
Out of Hospital Births	All rates per 100 live births	1	1	0	*	*	0.0
Fetal Deaths⁵	(All Ages)	41	24	17	7.5	6.2	11.6
	10 - 14	1	1	0	*	*	0.0
	15 - 17	2	0	2	*	0.0	*
	18 - 19	7	4	3	11.0	*	*
	20 - 24	10	5	5	5.1	3.7	8.6
	25 - 29	15	9	6	10.7	8.6	17.8
	30 - 34	3	3	0	*	*	0.0
	35 - 39	1	1	0	*	*	0.0
	40 - 44	1	1	0	*	*	0.0
	45 - 55	1	0	1	*	0.0	*
Age-Specific rate per 1,000 fetal deaths + live births in age group							
Induced Terminations of Pregnancy	(All Ages)	424	212	203	5.9	4.0	11.2
	10 - 14	4	1	3	*	*	*
	15 - 17	20	9	11	2.9	1.9	5.4
	18 - 19	59	27	29	9.2	6.3	13.9
	20 - 24	191	102	85	14.1	10.9	22.2
	25 - 29	78	33	45	6.1	3.5	14.5
	30 - 34	46	26	19	4.4	3.2	8.7
	35 - 39	24	13	10	2.3	1.6	4.5
	40 - 44	1	1	0	*	*	0.0
	45 - 55	1	0	1	*	0.0	*
Age-Specific rate per 1,000 women in age group							

¹ Asterisks are shown instead of a rate when the number of events is greater than 0 and less than 5

² Total = White, Black and Other

³ All populations from the U.S. Bureau of Census

⁴ General Fertility Rate (All Ages) per 1,000 Female Population 15 - 44

⁵ >= 20 weeks of gestation. See introduction for definition

[^] Crude Birth Rates (All Ages) per 1,000 total population

Vital Statistics by Race, District, 2006

Item	Southwest Health District (Albany)						
	Number			Rate ¹			
	Total ²	White	Black	Total	White	Black	
Female Population (Ages 15-44 Years)³		75,330	38,258	35,664			
Live Births	(All Ages)	5,663	2,776	2,821	^15.5	^13.4	^18.5
General Fertility Rate⁴	(All Ages)	5,663	2,776	2,821	75.2	72.6	79.1
	10 - 14	22	4	18	1.7	*	2.7
	15 - 17	377	108	267	45.0	26.5	64.9
	18 - 19	667	241	422	126.5	106.2	142.6
	20 - 24	2,070	928	1,122	157.5	153.5	162.7
	25 - 29	1,420	807	592	112.8	129.9	96.4
	30 - 34	750	477	263	67.2	80.7	52.8
	35 - 39	302	178	117	25.9	27.2	24.0
	40 - 44	53	32	20	4.0	4.5	3.5
Age-Specific rate per 1,000 women in age group	45 - 55	2	1	0	*	*	0.0
Births to Unmarried Mothers	(All Ages)	3,198	906	2,271	56.5	32.6	80.5
	10 - 14	21	3	18	95.5	*	100.0
	15 - 17	354	88	265	93.9	81.5	99.3
	18 - 19	548	137	408	82.2	56.8	96.7
	20 - 24	1,366	383	973	66.0	41.3	86.7
	25 - 29	594	177	413	41.8	21.9	69.8
	30 - 34	224	80	142	29.9	16.8	54.0
	35 - 39	80	33	46	26.5	18.5	39.3
	40 - 44	11	5	6	20.8	15.6	30.0
Age-Specific rate per 100 live births in age group	45 - 55	0	0	0	0.0	0.0	0.0
Birth Weight (Grams)	< 500	11	0	11	0.2	0.0	0.4
	500 - 1,499	120	27	92	2.1	1.0	3.3
	1,500 - 2,499	503	175	322	8.9	6.3	11.4
	2,500 - 3,999	4,751	2,397	2,305	83.9	86.3	81.7
All rates per 100 live births	4000+	278	177	91	4.9	6.4	3.2
Out of Hospital Births	All rates per 100 live births	20	11	9	0.4	0.4	0.3
Fetal Deaths⁵	(All Ages)	53	19	34	9.3	6.8	11.9
	10 - 14	1	0	1	*	0.0	*
	15 - 17	4	0	4	*	0.0	*
	18 - 19	3	2	1	*	*	*
	20 - 24	19	6	13	9.1	6.4	11.5
	25 - 29	19	7	12	13.2	8.6	19.9
	30 - 34	1	0	1	*	0.0	*
	35 - 39	6	4	2	19.5	*	*
	40 - 44	0	0	0	0.0	0.0	0.0
Age-Specific rate per 1,000 fetal deaths + live births in age group	45 - 55	0	0	0	0.0	0.0	0.0
Induced Terminations of Pregnancy	(All Ages)	338	78	254	4.5	2.0	7.1
	10 - 14	3	1	2	*	*	*
	15 - 17	26	8	18	3.1	2.0	4.4
	18 - 19	47	14	33	8.9	6.2	11.1
	20 - 24	120	23	96	9.1	3.8	13.9
	25 - 29	73	14	59	5.8	2.3	9.6
	30 - 34	46	15	29	4.1	2.5	5.8
	35 - 39	15	0	13	1.3	0.0	2.7
	40 - 44	8	3	4	0.6	*	*
Age-Specific rate per 1,000 women in age group	45 - 55	0	0	0	0.0	0.0	0.0

¹ Asterisks are shown instead of a rate when the number of events is greater than 0 and less than 5

² Total = White, Black and Other

³ All populations from the U.S. Bureau of Census

⁴ General Fertility Rate (All Ages) per 1,000 Female Population 15 - 44

⁵ >= 20 weeks of gestation. See introduction for definition

[^] Crude Birth Rates (All Ages) per 1,000 total population

Vital Statistics by Race, District, 2006

Item	West Central Health District (Columbus)						
	Number			Rate ¹			
	Total ²	White	Black	Total	White	Black	
Female Population (Ages 15-44 Years)³		72,549	34,547	35,468			
Live Births	(All Ages)	5,632	2,578	2,890	^15.7	^13.7	^18.2
General Fertility Rate⁴	(All Ages)	5,632	2,578	2,890	77.6	74.6	81.5
	10 - 14	19	3	16	1.4	*	2.3
	15 - 17	290	76	211	37.0	22.2	51.1
	18 - 19	563	209	348	111.7	93.6	130.6
	20 - 24	1,956	787	1,129	162.1	146.1	179.3
	25 - 29	1,533	759	721	124.6	129.3	120.7
	30 - 34	823	481	300	75.4	89.7	59.2
	35 - 39	386	230	139	33.6	38.8	26.8
	40 - 44	58	32	24	4.5	5.0	3.9
	45 - 55	4	1	2	*	*	*
Age-Specific rate per 1,000 women in age group							
Births to Unmarried Mothers	(All Ages)	3,000	742	2,220	53.3	28.8	76.8
	10 - 14	18	2	16	94.7	*	100.0
	15 - 17	275	62	211	94.8	81.6	100.0
	18 - 19	458	122	331	81.3	58.4	95.1
	20 - 24	1,261	287	961	64.5	36.5	85.1
	25 - 29	639	158	469	41.7	20.8	65.0
	30 - 34	222	64	153	27.0	13.3	51.0
	35 - 39	105	38	67	27.2	16.5	48.2
	40 - 44	21	9	11	36.2	28.1	45.8
	45 - 55	1	0	1	*	0.0	*
Age-Specific rate per 100 live births in age group							
Birth Weight (Grams)	< 500	27	4	23	0.5	*	0.8
	500 - 1,499	120	22	96	2.1	0.9	3.3
	1,500 - 2,499	507	155	341	9.0	6.0	11.8
	2,500 - 3,999	4,654	2,165	2,347	82.6	84.0	81.2
	4000+	324	232	83	5.8	9.0	2.9
All rates per 100 live births							
Out of Hospital Births	All rates per 100 live births	19	11	8	0.3	0.4	0.3
Fetal Deaths⁵	(All Ages)	49	14	33	8.6	5.4	11.3
	10 - 14	0	0	0	0.0	0.0	0.0
	15 - 17	4	1	3	*	*	*
	18 - 19	2	1	1	*	*	*
	20 - 24	19	6	13	9.6	7.6	11.4
	25 - 29	12	3	7	7.8	*	9.6
	30 - 34	7	2	5	8.4	*	16.4
	35 - 39	4	1	3	*	*	*
	40 - 44	1	0	1	*	0.0	*
	45 - 55	0	0	0	0.0	0.0	0.0
Age-Specific rate per 1,000 fetal deaths + live births in age group							
Induced Terminations of Pregnancy	(All Ages)	1,150	350	764	15.9	10.1	21.5
	10 - 14	8	0	8	0.6	0.0	1.1
	15 - 17	97	32	65	12.4	9.3	15.7
	18 - 19	120	41	75	23.8	18.4	28.2
	20 - 24	420	131	274	34.8	24.3	43.5
	25 - 29	256	67	184	20.8	11.4	30.8
	30 - 34	158	41	108	14.5	7.6	21.3
	35 - 39	78	31	44	6.8	5.2	8.5
	40 - 44	12	7	5	0.9	1.1	0.8
	45 - 55	1	0	1	*	0.0	*
Age-Specific rate per 1,000 women in age group							

¹ Asterisks are shown instead of a rate when the number of events is greater than 0 and less than 5

² Total = White, Black and Other

³ All populations from the U.S. Bureau of Census

⁴ General Fertility Rate (All Ages) per 1,000 Female Population 15 - 44

⁵ >= 20 weeks of gestation. See introduction for definition

[^] Crude Birth Rates (All Ages) per 1,000 total population

Natality



Counties

Vital Statistics by Race, County, 2006

Item		Appling					
		Number			Rate ¹		
		Total ²	White	Black	Total	White	Black
Female Population (Ages 15-44 Years)³		3,504	2,758	696			
Live Births	(All Ages)	280	207	69	^15.7	^14.4	^20.9
General Fertility Rate⁴	(All Ages)	280	207	69	79.9	75.1	99.1
	10 - 14	1	0	1	*	0.0	*
	15 - 17	16	14	2	41.2	50.0	*
	18 - 19	39	32	6	188.4	209.2	117.6
	20 - 24	98	68	29	178.2	162.3	228.3
	25 - 29	82	58	23	132.5	115.5	213.0
	30 - 34	29	24	4	53.2	53.8	*
	35 - 39	13	10	3	22.3	21.1	*
	40 - 44	2	1	1	*	*	*
	45 - 55	0	0	0	0.0	0.0	0.0
	Age-Specific rate per 1,000 women in age group						
Births to Unmarried Mothers	(All Ages)	132	82	49	47.1	39.6	71.0
	10 - 14	1	0	1	*	0.0	*
	15 - 17	13	11	2	81.3	78.6	*
	18 - 19	22	16	6	56.4	50.0	100.0
	20 - 24	59	31	27	60.2	45.6	93.1
	25 - 29	24	13	11	29.3	22.4	47.8
	30 - 34	10	8	2	34.5	33.3	*
	35 - 39	2	2	0	*	*	0.0
	40 - 44	1	1	0	*	*	0.0
	45 - 55	0	0	0	0.0	0.0	0.0
	Age-Specific rate per 100 live births in age group						
Birth Weight (Grams)	< 500	1	1	0	*	*	0.0
	500 - 1,499	2	2	0	*	*	0.0
	1,500 - 2,499	26	20	5	9.3	9.7	7.2
	2,500 - 3,999	246	179	64	87.9	86.5	92.8
	4000+	5	5	0	1.8	2.4	0.0
	All rates per 100 live births						
Out of Hospital Births	All rates per 100 live births	0	0	0	0.0	0.0	0.0
Fetal Deaths⁵	(All Ages)	2	1	1	*	*	*
	10 - 14	0	0	0	0.0	0.0	0.0
	15 - 17	0	0	0	0.0	0.0	0.0
	18 - 19	0	0	0	0.0	0.0	0.0
	20 - 24	0	0	0	0.0	0.0	0.0
	25 - 29	2	1	1	*	*	*
	30 - 34	0	0	0	0.0	0.0	0.0
	35 - 39	0	0	0	0.0	0.0	0.0
	40 - 44	0	0	0	0.0	0.0	0.0
	45 - 55	0	0	0	0.0	0.0	0.0
	Age-Specific rate per 1,000 fetal deaths + live births in age group						
Induced Terminations of Pregnancy	(All Ages)	11	5	6	3.1	1.8	8.6
	10 - 14	1	1	0	*	*	0.0
	15 - 17	1	1	0	*	*	0.0
	18 - 19	0	0	0	0.0	0.0	0.0
	20 - 24	2	0	2	*	0.0	*
	25 - 29	4	2	2	*	*	*
	30 - 34	0	0	0	0.0	0.0	0.0
	35 - 39	3	1	2	*	*	*
	40 - 44	0	0	0	0.0	0.0	0.0
	45 - 55	0	0	0	0.0	0.0	0.0
	Age-Specific rate per 1,000 women in age group						

¹ Asterisks are shown instead of a rate when the number of events is greater than 0 and less than 5

² Total = White, Black and Other

³ All populations from the U.S. Bureau of Census

⁴ General Fertility Rate (All Ages) per 1,000 Female Population 15 - 44

⁵ >= 20 weeks of gestation. See introduction for definition

[^] Crude Birth Rates (All Ages) per 1,000 total population

Vital Statistics by Race, County, 2006

Item		Atkinson					
		Number			Rate ¹		
		Total ²	White	Black	Total	White	Black
Female Population (Ages 15-44 Years)³		1,727	1,393	312			
Live Births	(All Ages)	153	134	18	^19.0	^20.7	^12.3
General Fertility Rate⁴	(All Ages)	153	134	18	88.6	96.2	57.7
	10 - 14	1	1	0	*	*	0.0
	15 - 17	12	11	1	78.4	94.0	*
	18 - 19	14	11	3	115.7	119.6	*
	20 - 24	57	49	7	253.3	275.3	159.1
	25 - 29	34	30	4	89.2	99.0	*
	30 - 34	29	27	2	101.0	110.7	*
	35 - 39	5	5	0	18.4	21.2	0.0
	40 - 44	1	0	1	*	0.0	*
	45 - 55	0	0	0	0.0	0.0	0.0
	Age-Specific rate per 1,000 women in age group						
Births to Unmarried Mothers	(All Ages)	73	58	15	47.7	43.3	83.3
	10 - 14	0	0	0	0.0	0.0	0.0
	15 - 17	9	8	1	75.0	72.7	*
	18 - 19	7	4	3	50.0	*	*
	20 - 24	33	26	7	57.9	53.1	100.0
	25 - 29	15	13	2	44.1	43.3	*
	30 - 34	9	7	2	31.0	25.9	*
	35 - 39	0	0	0	0.0	0.0	0.0
	40 - 44	0	0	0	0.0	0.0	0.0
	45 - 55	0	0	0	0.0	0.0	0.0
	Age-Specific rate per 100 live births in age group						
Birth Weight (Grams)	< 500	0	0	0	0.0	0.0	0.0
	500 - 1,499	2	2	0	*	*	0.0
	1,500 - 2,499	12	10	2	7.8	7.5	*
	2,500 - 3,999	127	110	16	83.0	82.1	88.9
	4000+	12	12	0	7.8	9.0	0.0
	All rates per 100 live births						
Out of Hospital Births	All rates per 100 live births	0	0	0	0.0	0.0	0.0
Fetal Deaths⁵	(All Ages)	0	0	0	0.0	0.0	0.0
	10 - 14	0	0	0	0.0	0.0	0.0
	15 - 17	0	0	0	0.0	0.0	0.0
	18 - 19	0	0	0	0.0	0.0	0.0
	20 - 24	0	0	0	0.0	0.0	0.0
	25 - 29	0	0	0	0.0	0.0	0.0
	30 - 34	0	0	0	0.0	0.0	0.0
	35 - 39	0	0	0	0.0	0.0	0.0
	40 - 44	0	0	0	0.0	0.0	0.0
	45 - 55	0	0	0	0.0	0.0	0.0
	Age-Specific rate per 1,000 fetal deaths + live births in age group						
Induced Terminations of Pregnancy	(All Ages)	1	1	0	*	*	0.0
	10 - 14	0	0	0	0.0	0.0	0.0
	15 - 17	0	0	0	0.0	0.0	0.0
	18 - 19	0	0	0	0.0	0.0	0.0
	20 - 24	1	1	0	*	*	0.0
	25 - 29	0	0	0	0.0	0.0	0.0
	30 - 34	0	0	0	0.0	0.0	0.0
	35 - 39	0	0	0	0.0	0.0	0.0
	40 - 44	0	0	0	0.0	0.0	0.0
	45 - 55	0	0	0	0.0	0.0	0.0
	Age-Specific rate per 1,000 women in age group						

¹ Asterisks are shown instead of a rate when the number of events is greater than 0 and less than 5

² Total = White, Black and Other

³ All populations from the U.S. Bureau of Census

⁴ General Fertility Rate (All Ages) per 1,000 Female Population 15 - 44

⁵ >= 20 weeks of gestation. See introduction for definition

[^] Crude Birth Rates (All Ages) per 1,000 total population

Vital Statistics by Race, County, 2006

Item		Bacon					
		Number			Rate ¹		
		Total ²	White	Black	Total	White	Black
Female Population (Ages 15-44 Years)³		2,102	1,657	396			
Live Births	(All Ages)	171	128	40	^16.3	^15.1	^22.1
General Fertility Rate⁴	(All Ages)	171	128	40	81.4	77.2	101.0
	10 - 14	2	1	1	*	*	*
	15 - 17	12	8	4	65.9	60.2	*
	18 - 19	23	17	6	203.5	197.7	260.9
	20 - 24	56	38	17	182.4	147.9	346.9
	25 - 29	50	38	11	108.0	109.2	102.8
	30 - 34	21	20	1	68.9	87.3	*
	35 - 39	5	5	0	13.0	16.0	0.0
	40 - 44	2	1	0	*	*	0.0
	45 - 55	0	0	0	0.0	0.0	0.0
	Age-Specific rate per 1,000 women in age group						
Births to Unmarried Mothers	(All Ages)	71	39	32	41.5	30.5	80.0
	10 - 14	2	1	1	*	*	*
	15 - 17	10	6	4	83.3	75.0	*
	18 - 19	14	9	5	60.9	52.9	83.3
	20 - 24	28	12	16	50.0	31.6	94.1
	25 - 29	12	7	5	24.0	18.4	45.5
	30 - 34	5	4	1	23.8	*	*
	35 - 39	0	0	0	0.0	0.0	0.0
	40 - 44	0	0	0	0.0	0.0	0.0
	45 - 55	0	0	0	0.0	0.0	0.0
	Age-Specific rate per 100 live births in age group						
Birth Weight (Grams)	< 500	0	0	0	0.0	0.0	0.0
	500 - 1,499	3	3	0	*	*	0.0
	1,500 - 2,499	17	8	8	9.9	6.3	20.0
	2,500 - 3,999	144	110	32	84.2	85.9	80.0
	4000+	7	7	0	4.1	5.5	0.0
	All rates per 100 live births						
Out of Hospital Births	All rates per 100 live births	0	0	0	0.0	0.0	0.0
Fetal Deaths⁵	(All Ages)	0	0	0	0.0	0.0	0.0
	10 - 14	0	0	0	0.0	0.0	0.0
	15 - 17	0	0	0	0.0	0.0	0.0
	18 - 19	0	0	0	0.0	0.0	0.0
	20 - 24	0	0	0	0.0	0.0	0.0
	25 - 29	0	0	0	0.0	0.0	0.0
	30 - 34	0	0	0	0.0	0.0	0.0
	35 - 39	0	0	0	0.0	0.0	0.0
	40 - 44	0	0	0	0.0	0.0	0.0
	45 - 55	0	0	0	0.0	0.0	0.0
	Age-Specific rate per 1,000 fetal deaths + live births in age group						
Induced Terminations of Pregnancy	(All Ages)	0	0	0	0.0	0.0	0.0
	10 - 14	0	0	0	0.0	0.0	0.0
	15 - 17	0	0	0	0.0	0.0	0.0
	18 - 19	0	0	0	0.0	0.0	0.0
	20 - 24	0	0	0	0.0	0.0	0.0
	25 - 29	0	0	0	0.0	0.0	0.0
	30 - 34	0	0	0	0.0	0.0	0.0
	35 - 39	0	0	0	0.0	0.0	0.0
	40 - 44	0	0	0	0.0	0.0	0.0
	45 - 55	0	0	0	0.0	0.0	0.0
	Age-Specific rate per 1,000 women in age group						

¹ Asterisks are shown instead of a rate when the number of events is greater than 0 and less than 5

² Total = White, Black and Other

³ All populations from the U.S. Bureau of Census

⁴ General Fertility Rate (All Ages) per 1,000 Female Population 15 - 44

⁵ >= 20 weeks of gestation. See introduction for definition

[^] Crude Birth Rates (All Ages) per 1,000 total population

Vital Statistics by Race, County, 2006

Item		Baker					
		Number			Rate ¹		
		Total ²	White	Black	Total	White	Black
Female Population (Ages 15-44 Years)³		956	434	514			
Live Births	(All Ages)	39	20	19	^9.5	^10.3	^8.9
General Fertility Rate⁴	(All Ages)	39	20	19	40.8	46.1	37.0
	10 - 14	1	0	1	*	0.0	*
	15 - 17	4	1	3	*	*	*
	18 - 19	4	0	4	*	0.0	*
	20 - 24	17	10	7	88.1	95.2	79.5
	25 - 29	10	9	1	62.5	140.6	*
	30 - 34	1	0	1	*	0.0	*
	35 - 39	2	0	2	*	0.0	*
	40 - 44	0	0	0	0.0	0.0	0.0
	45 - 55	0	0	0	0.0	0.0	0.0
	Age-Specific rate per 1,000 women in age group						
Births to Unmarried Mothers	(All Ages)	24	9	15	61.5	45.0	78.9
	10 - 14	1	0	1	*	0.0	*
	15 - 17	3	0	3	*	0.0	*
	18 - 19	4	0	4	*	0.0	*
	20 - 24	11	6	5	64.7	60.0	71.4
	25 - 29	4	3	1	*	*	*
	30 - 34	1	0	1	*	0.0	*
	35 - 39	0	0	0	0.0	0.0	0.0
	40 - 44	0	0	0	0.0	0.0	0.0
	45 - 55	0	0	0	0.0	0.0	0.0
	Age-Specific rate per 100 live births in age group						
Birth Weight (Grams)	< 500	0	0	0	0.0	0.0	0.0
	500 - 1,499	2	0	2	*	0.0	*
	1,500 - 2,499	2	0	2	*	0.0	*
	2,500 - 3,999	32	17	15	82.1	85.0	78.9
	4000+	3	3	0	*	*	0.0
	All rates per 100 live births						
Out of Hospital Births	All rates per 100 live births	0	0	0	0.0	0.0	0.0
Fetal Deaths⁵	(All Ages)	0	0	0	0.0	0.0	0.0
	10 - 14	0	0	0	0.0	0.0	0.0
	15 - 17	0	0	0	0.0	0.0	0.0
	18 - 19	0	0	0	0.0	0.0	0.0
	20 - 24	0	0	0	0.0	0.0	0.0
	25 - 29	0	0	0	0.0	0.0	0.0
	30 - 34	0	0	0	0.0	0.0	0.0
	35 - 39	0	0	0	0.0	0.0	0.0
	40 - 44	0	0	0	0.0	0.0	0.0
	45 - 55	0	0	0	0.0	0.0	0.0
	Age-Specific rate per 1,000 fetal deaths + live births in age group						
Induced Terminations of Pregnancy	(All Ages)	4	2	2	*	*	*
	10 - 14	0	0	0	0.0	0.0	0.0
	15 - 17	0	0	0	0.0	0.0	0.0
	18 - 19	0	0	0	0.0	0.0	0.0
	20 - 24	2	1	1	*	*	*
	25 - 29	0	0	0	0.0	0.0	0.0
	30 - 34	2	1	1	*	*	*
	35 - 39	0	0	0	0.0	0.0	0.0
	40 - 44	0	0	0	0.0	0.0	0.0
	45 - 55	0	0	0	0.0	0.0	0.0
	Age-Specific rate per 1,000 women in age group						

¹ Asterisks are shown instead of a rate when the number of events is greater than 0 and less than 5

² Total = White, Black and Other

³ All populations from the U.S. Bureau of Census

⁴ General Fertility Rate (All Ages) per 1,000 Female Population 15 - 44

⁵ >= 20 weeks of gestation. See introduction for definition

[^] Crude Birth Rates (All Ages) per 1,000 total population

Vital Statistics by Race, County, 2006

Item		Baldwin					
		Number			Rate ¹		
		Total ²	White	Black	Total	White	Black
Female Population (Ages 15-44 Years)³		9,270	5,031	4,016			
Live Births	(All Ages)	579	261	309	^12.8	^10.6	^15.6
General Fertility Rate⁴	(All Ages)	579	261	309	62.5	51.9	76.9
	10 - 14	1	0	1	*	0.0	*
	15 - 17	26	8	18	28.3	17.0	42.6
	18 - 19	56	23	32	48.0	28.9	90.4
	20 - 24	209	88	120	95.0	67.7	140.0
	25 - 29	147	72	70	121.3	125.9	117.3
	30 - 34	89	46	41	84.5	88.1	83.0
	35 - 39	44	19	25	34.2	28.3	42.3
	40 - 44	7	5	2	4.9	7.2	*
	45 - 55	0	0	0	0.0	0.0	0.0
	Age-Specific rate per 1,000 women in age group						
Births to Unmarried Mothers	(All Ages)	338	91	244	58.4	34.9	79.0
	10 - 14	1	0	1	*	0.0	*
	15 - 17	25	7	18	96.2	87.5	100.0
	18 - 19	50	17	32	89.3	73.9	100.0
	20 - 24	150	42	108	71.8	47.7	90.0
	25 - 29	64	14	48	43.5	19.4	68.6
	30 - 34	37	9	28	41.6	19.6	68.3
	35 - 39	10	1	9	22.7	*	36.0
	40 - 44	1	1	0	*	*	0.0
	45 - 55	0	0	0	0.0	0.0	0.0
	Age-Specific rate per 100 live births in age group						
Birth Weight (Grams)	< 500	1	1	0	*	*	0.0
	500 - 1,499	10	4	6	1.7	*	1.9
	1,500 - 2,499	59	11	47	10.2	4.2	15.2
	2,500 - 3,999	481	223	250	83.1	85.4	80.9
	4000+	28	22	6	4.8	8.4	1.9
	All rates per 100 live births						
Out of Hospital Births	All rates per 100 live births	0	0	0	0.0	0.0	0.0
Fetal Deaths⁵	(All Ages)	4	3	1	*	*	*
	10 - 14	0	0	0	0.0	0.0	0.0
	15 - 17	0	0	0	0.0	0.0	0.0
	18 - 19	1	1	0	*	*	0.0
	20 - 24	1	1	0	*	*	0.0
	25 - 29	2	1	1	*	*	*
	30 - 34	0	0	0	0.0	0.0	0.0
	35 - 39	0	0	0	0.0	0.0	0.0
	40 - 44	0	0	0	0.0	0.0	0.0
	45 - 55	0	0	0	0.0	0.0	0.0
	Age-Specific rate per 1,000 fetal deaths + live births in age group						
Induced Terminations of Pregnancy	(All Ages)	214	87	126	23.1	17.3	31.4
	10 - 14	1	0	1	*	0.0	*
	15 - 17	13	5	8	14.1	10.6	18.9
	18 - 19	31	14	17	26.6	17.6	48.0
	20 - 24	77	39	38	35.0	30.0	44.3
	25 - 29	46	16	30	38.0	28.0	50.3
	30 - 34	26	6	19	24.7	11.5	38.5
	35 - 39	14	4	10	10.9	*	16.9
	40 - 44	4	2	2	*	*	*
	45 - 55	2	1	1	*	*	*
	Age-Specific rate per 1,000 women in age group						

¹ Asterisks are shown instead of a rate when the number of events is greater than 0 and less than 5

² Total = White, Black and Other

³ All populations from the U.S. Bureau of Census

⁴ General Fertility Rate (All Ages) per 1,000 Female Population 15 - 44

⁵ >= 20 weeks of gestation. See introduction for definition

[^] Crude Birth Rates (All Ages) per 1,000 total population

Vital Statistics by Race, County, 2006

Item		Banks					
		Number			Rate ¹		
		Total ²	White	Black	Total	White	Black
Female Population (Ages 15-44 Years)³		3,445	3,218	141			
Live Births	(All Ages)	244	241	2	^14.8	^15.5	^*
General Fertility Rate⁴	(All Ages)	244	241	2	70.8	74.9	*
	10 - 14	1	1	0	*	*	0.0
	15 - 17	7	7	0	23.9	25.8	0.0
	18 - 19	26	25	1	132.7	135.1	*
	20 - 24	93	92	1	209.5	225.5	*
	25 - 29	64	64	0	86.0	92.2	0.0
	30 - 34	38	38	0	63.8	68.6	0.0
	35 - 39	11	10	0	18.8	18.3	0.0
	40 - 44	4	4	0	*	*	0.0
	45 - 55	0	0	0	0.0	0.0	0.0
	Age-Specific rate per 1,000 women in age group						
Births to Unmarried Mothers	(All Ages)	92	90	2	37.7	37.3	*
	10 - 14	1	1	0	*	*	0.0
	15 - 17	7	7	0	100.0	100.0	0.0
	18 - 19	15	14	1	57.7	56.0	*
	20 - 24	48	47	1	51.6	51.1	*
	25 - 29	16	16	0	25.0	25.0	0.0
	30 - 34	3	3	0	*	*	0.0
	35 - 39	1	1	0	*	*	0.0
	40 - 44	1	1	0	*	*	0.0
	45 - 55	0	0	0	0.0	0.0	0.0
	Age-Specific rate per 100 live births in age group						
Birth Weight (Grams)	< 500	0	0	0	0.0	0.0	0.0
	500 - 1,499	3	3	0	*	*	0.0
	1,500 - 2,499	19	18	0	7.8	7.5	0.0
	2,500 - 3,999	209	207	2	85.7	85.9	*
	4000+	13	13	0	5.3	5.4	0.0
	All rates per 100 live births						
Out of Hospital Births	All rates per 100 live births	2	2	0	*	*	0.0
Fetal Deaths⁵	(All Ages)	4	3	0	*	*	0.0
	10 - 14	0	0	0	0.0	0.0	0.0
	15 - 17	0	0	0	0.0	0.0	0.0
	18 - 19	0	0	0	0.0	0.0	0.0
	20 - 24	0	0	0	0.0	0.0	0.0
	25 - 29	2	2	0	*	*	0.0
	30 - 34	1	0	0	*	0.0	0.0
	35 - 39	1	1	0	*	*	0.0
	40 - 44	0	0	0	0.0	0.0	0.0
	45 - 55	0	0	0	0.0	0.0	0.0
	Age-Specific rate per 1,000 fetal deaths + live births in age group						
Induced Terminations of Pregnancy	(All Ages)	13	12	1	3.8	3.7	*
	10 - 14	0	0	0	0.0	0.0	0.0
	15 - 17	0	0	0	0.0	0.0	0.0
	18 - 19	3	3	0	*	*	0.0
	20 - 24	3	3	0	*	*	0.0
	25 - 29	6	6	0	8.1	8.6	0.0
	30 - 34	0	0	0	0.0	0.0	0.0
	35 - 39	0	0	0	0.0	0.0	0.0
	40 - 44	1	0	1	*	0.0	*
	45 - 55	0	0	0	0.0	0.0	0.0
	Age-Specific rate per 1,000 women in age group						

¹ Asterisks are shown instead of a rate when the number of events is greater than 0 and less than 5

² Total = White, Black and Other

³ All populations from the U.S. Bureau of Census

⁴ General Fertility Rate (All Ages) per 1,000 Female Population 15 - 44

⁵ >= 20 weeks of gestation. See introduction for definition

[^] Crude Birth Rates (All Ages) per 1,000 total population

Vital Statistics by Race, County, 2006

Item		Barrow					
		Number			Rate ¹		
		Total ²	White	Black	Total	White	Black
Female Population (Ages 15-44 Years)³		15,159	12,695	1,811			
Live Births	(All Ages)	1,126	957	114	^17.7	^17.7	^16.4
General Fertility Rate⁴	(All Ages)	1,126	957	114	74.3	75.4	62.9
	10 - 14	1	1	0	*	*	0.0
	15 - 17	27	20	4	21.7	20.1	*
	18 - 19	70	53	10	101.0	94.0	116.3
	20 - 24	333	279	32	168.1	167.9	125.0
	25 - 29	369	332	24	116.8	124.2	66.9
	30 - 34	220	183	30	77.7	77.8	90.1
	35 - 39	96	83	11	33.9	34.9	33.2
	40 - 44	9	5	3	3.7	2.4	*
	45 - 55	1	1	0	*	*	0.0
Age-Specific rate per 1,000 women in age group							
Births to Unmarried Mothers	(All Ages)	351	269	66	31.2	28.1	57.9
	10 - 14	1	1	0	*	*	0.0
	15 - 17	17	12	4	63.0	60.0	*
	18 - 19	49	34	10	70.0	64.2	100.0
	20 - 24	144	116	22	43.2	41.6	68.8
	25 - 29	78	60	15	21.1	18.1	62.5
	30 - 34	42	30	11	19.1	16.4	36.7
	35 - 39	16	13	3	16.7	15.7	*
	40 - 44	3	2	1	*	*	*
	45 - 55	1	1	0	*	*	0.0
Age-Specific rate per 100 live births in age group							
Birth Weight (Grams)	< 500	1	1	0	*	*	0.0
	500 - 1,499	8	7	1	0.7	0.7	*
	1,500 - 2,499	92	69	20	8.2	7.2	17.5
	2,500 - 3,999	930	792	89	82.6	82.8	78.1
	4000+	95	88	4	8.4	9.2	*
All rates per 100 live births							
Out of Hospital Births	All rates per 100 live births	3	3	0	*	*	0.0
Fetal Deaths⁵	(All Ages)	10	8	1	8.8	8.3	*
	10 - 14	0	0	0	0.0	0.0	0.0
	15 - 17	0	0	0	0.0	0.0	0.0
	18 - 19	0	0	0	0.0	0.0	0.0
	20 - 24	3	3	0	*	*	0.0
	25 - 29	3	3	0	*	*	0.0
	30 - 34	1	1	0	*	*	0.0
	35 - 39	3	1	1	*	*	*
	40 - 44	0	0	0	0.0	0.0	0.0
	45 - 55	0	0	0	0.0	0.0	0.0
Age-Specific rate per 1,000 fetal deaths + live births in age group							
Induced Terminations of Pregnancy	(All Ages)	136	92	34	9.0	7.2	18.8
	10 - 14	1	1	0	*	*	0.0
	15 - 17	5	2	3	4.0	*	*
	18 - 19	15	12	1	21.6	21.3	*
	20 - 24	52	37	13	26.2	22.3	50.8
	25 - 29	30	19	9	9.5	7.1	25.1
	30 - 34	15	10	3	5.3	4.3	*
	35 - 39	13	10	3	4.6	4.2	*
	40 - 44	5	1	2	2.1	*	*
	45 - 55	0	0	0	0.0	0.0	0.0
Age-Specific rate per 1,000 women in age group							

¹ Asterisks are shown instead of a rate when the number of events is greater than 0 and less than 5

² Total = White, Black and Other

³ All populations from the U.S. Bureau of Census

⁴ General Fertility Rate (All Ages) per 1,000 Female Population 15 - 44

⁵ >= 20 weeks of gestation. See introduction for definition

[^] Crude Birth Rates (All Ages) per 1,000 total population

Vital Statistics by Race, County, 2006

Item		Bartow					
		Number			Rate ¹		
		Total ²	White	Black	Total	White	Black
Female Population (Ages 15-44 Years)³		20,143	17,641	2,028			
Live Births	(All Ages)	1,487	1,295	166	^16.3	^16.0	^19.9
General Fertility Rate⁴	(All Ages)	1,487	1,295	166	73.8	73.4	81.9
	10 - 14	0	0	0	0.0	0.0	0.0
	15 - 17	74	65	9	40.8	41.2	45.0
	18 - 19	154	136	18	141.9	144.5	138.5
	20 - 24	446	393	50	169.6	173.4	162.9
	25 - 29	417	360	40	106.3	106.2	98.0
	30 - 34	248	222	25	71.3	72.3	80.4
	35 - 39	124	99	20	34.0	30.8	57.1
	40 - 44	24	20	4	6.7	6.3	*
	45 - 55	0	0	0	0.0	0.0	0.0
Age-Specific rate per 1,000 women in age group							
Births to Unmarried Mothers	(All Ages)	554	440	107	37.3	34.0	64.5
	10 - 14	0	0	0	0.0	0.0	0.0
	15 - 17	58	49	9	78.4	75.4	100.0
	18 - 19	105	88	17	68.2	64.7	94.4
	20 - 24	212	171	41	47.5	43.5	82.0
	25 - 29	97	74	19	23.3	20.6	47.5
	30 - 34	51	38	12	20.6	17.1	48.0
	35 - 39	25	15	8	20.2	15.2	40.0
	40 - 44	6	5	1	25.0	25.0	*
	45 - 55	0	0	0	0.0	0.0	0.0
Age-Specific rate per 100 live births in age group							
Birth Weight (Grams)	< 500	2	1	1	*	*	*
	500 - 1,499	21	10	9	1.4	0.8	5.4
	1,500 - 2,499	108	95	12	7.3	7.3	7.2
	2,500 - 3,999	1,214	1,063	129	81.6	82.1	77.7
	4000+	142	126	15	9.5	9.7	9.0
All rates per 100 live births							
Out of Hospital Births	All rates per 100 live births	3	3	0	*	*	0.0
Fetal Deaths⁵	(All Ages)	14	10	4	9.3	7.7	*
	10 - 14	0	0	0	0.0	0.0	0.0
	15 - 17	2	1	1	*	*	*
	18 - 19	2	1	1	*	*	*
	20 - 24	5	3	2	11.1	*	*
	25 - 29	3	3	0	*	*	0.0
	30 - 34	1	1	0	*	*	0.0
	35 - 39	1	1	0	*	*	0.0
	40 - 44	0	0	0	0.0	0.0	0.0
	45 - 55	0	0	0	0.0	0.0	0.0
Age-Specific rate per 1,000 fetal deaths + live births in age group							
Induced Terminations of Pregnancy	(All Ages)	145	113	30	7.2	6.4	14.8
	10 - 14	3	2	0	*	*	0.0
	15 - 17	6	5	1	3.3	3.2	*
	18 - 19	15	13	2	13.8	13.8	*
	20 - 24	51	39	12	19.4	17.2	39.1
	25 - 29	29	20	8	7.4	5.9	19.6
	30 - 34	20	16	4	5.8	5.2	*
	35 - 39	15	13	2	4.1	4.0	*
	40 - 44	4	4	0	*	*	0.0
	45 - 55	2	1	1	*	*	*
Age-Specific rate per 1,000 women in age group							

¹ Asterisks are shown instead of a rate when the number of events is greater than 0 and less than 5

² Total = White, Black and Other

³ All populations from the U.S. Bureau of Census

⁴ General Fertility Rate (All Ages) per 1,000 Female Population 15 - 44

⁵ >= 20 weeks of gestation. See introduction for definition

[^] Crude Birth Rates (All Ages) per 1,000 total population

Vital Statistics by Race, County, 2006

Item		Ben Hill					
		Number			Rate ¹		
		Total ²	White	Black	Total	White	Black
Female Population (Ages 15-44 Years)³		3,533	2,133	1,366			
Live Births	(All Ages)	329	175	148	^18.7	^15.2	^25.2
General Fertility Rate⁴	(All Ages)	329	175	148	93.1	82.0	108.3
	10 - 14	2	1	1	*	*	*
	15 - 17	20	9	11	45.9	37.8	58.5
	18 - 19	48	26	22	201.7	179.3	236.6
	20 - 24	126	53	70	235.5	165.1	331.8
	25 - 29	86	55	29	127.6	151.5	94.2
	30 - 34	31	22	8	62.1	66.1	48.5
	35 - 39	12	8	4	21.7	22.2	*
	40 - 44	4	1	3	*	*	*
	45 - 55	0	0	0	0.0	0.0	0.0
	Age-Specific rate per 1,000 women in age group						
Births to Unmarried Mothers	(All Ages)	201	76	124	61.1	43.4	83.8
	10 - 14	2	1	1	*	*	*
	15 - 17	17	6	11	85.0	66.7	100.0
	18 - 19	40	18	22	83.3	69.2	100.0
	20 - 24	83	23	59	65.9	43.4	84.3
	25 - 29	40	19	21	46.5	34.5	72.4
	30 - 34	14	8	6	45.2	36.4	75.0
	35 - 39	3	1	2	*	*	*
	40 - 44	2	0	2	*	0.0	*
	45 - 55	0	0	0	0.0	0.0	0.0
	Age-Specific rate per 100 live births in age group						
Birth Weight (Grams)	< 500	1	0	1	*	0.0	*
	500 - 1,499	12	5	7	3.6	2.9	4.7
	1,500 - 2,499	61	21	39	18.5	12.0	26.4
	2,500 - 3,999	247	141	101	75.1	80.6	68.2
	4000+	8	8	0	2.4	4.6	0.0
	All rates per 100 live births						
Out of Hospital Births	All rates per 100 live births	0	0	0	0.0	0.0	0.0
Fetal Deaths⁵	(All Ages)	4	2	2	*	*	*
	10 - 14	0	0	0	0.0	0.0	0.0
	15 - 17	0	0	0	0.0	0.0	0.0
	18 - 19	1	1	0	*	*	0.0
	20 - 24	0	0	0	0.0	0.0	0.0
	25 - 29	1	0	1	*	0.0	*
	30 - 34	2	1	1	*	*	*
	35 - 39	0	0	0	0.0	0.0	0.0
	40 - 44	0	0	0	0.0	0.0	0.0
	45 - 55	0	0	0	0.0	0.0	0.0
	Age-Specific rate per 1,000 fetal deaths + live births in age group						
Induced Terminations of Pregnancy	(All Ages)	17	5	12	4.8	2.3	8.8
	10 - 14	0	0	0	0.0	0.0	0.0
	15 - 17	0	0	0	0.0	0.0	0.0
	18 - 19	1	1	0	*	*	0.0
	20 - 24	8	2	6	15.0	*	28.4
	25 - 29	3	0	3	*	0.0	*
	30 - 34	3	0	3	*	0.0	*
	35 - 39	1	1	0	*	*	0.0
	40 - 44	1	1	0	*	*	0.0
	45 - 55	0	0	0	0.0	0.0	0.0
	Age-Specific rate per 1,000 women in age group						

¹ Asterisks are shown instead of a rate when the number of events is greater than 0 and less than 5

² Total = White, Black and Other

³ All populations from the U.S. Bureau of Census

⁴ General Fertility Rate (All Ages) per 1,000 Female Population 15 - 44

⁵ >= 20 weeks of gestation. See introduction for definition

[^] Crude Birth Rates (All Ages) per 1,000 total population

Vital Statistics by Race, County, 2006

Item		Berrien					
		Number			Rate ¹		
		Total ²	White	Black	Total	White	Black
Female Population (Ages 15-44 Years)³		3,357	2,884	416			
Live Births	(All Ages)	263	209	50	^15.7	^14.3	^27.1
General Fertility Rate⁴	(All Ages)	263	209	50	78.3	72.5	120.2
	10 - 14	0	0	0	0.0	0.0	0.0
	15 - 17	20	18	2	53.3	58.1	*
	18 - 19	32	26	6	148.8	141.3	200.0
	20 - 24	107	79	27	217.0	189.0	403.0
	25 - 29	61	50	9	100.7	94.9	140.6
	30 - 34	31	25	5	64.0	57.9	113.6
	35 - 39	8	8	0	13.0	14.7	0.0
	40 - 44	4	3	1	*	*	*
	45 - 55	0	0	0	0.0	0.0	0.0
	Age-Specific rate per 1,000 women in age group						
Births to Unmarried Mothers	(All Ages)	125	81	42	47.5	38.8	84.0
	10 - 14	0	0	0	0.0	0.0	0.0
	15 - 17	16	14	2	80.0	77.8	*
	18 - 19	20	15	5	62.5	57.7	83.3
	20 - 24	56	31	24	52.3	39.2	88.9
	25 - 29	23	14	9	37.7	28.0	100.0
	30 - 34	6	4	1	19.4	*	*
	35 - 39	2	2	0	*	*	0.0
	40 - 44	2	1	1	*	*	*
	45 - 55	0	0	0	0.0	0.0	0.0
	Age-Specific rate per 100 live births in age group						
Birth Weight (Grams)	< 500	0	0	0	0.0	0.0	0.0
	500 - 1,499	4	1	3	*	*	*
	1,500 - 2,499	25	14	11	9.5	6.7	22.0
	2,500 - 3,999	227	188	35	86.3	90.0	70.0
	4000+	7	6	1	2.7	2.9	*
	All rates per 100 live births						
Out of Hospital Births	All rates per 100 live births	0	0	0	0.0	0.0	0.0
Fetal Deaths⁵	(All Ages)	3	1	2	*	*	*
	10 - 14	0	0	0	0.0	0.0	0.0
	15 - 17	0	0	0	0.0	0.0	0.0
	18 - 19	1	1	0	*	*	0.0
	20 - 24	1	0	1	*	0.0	*
	25 - 29	0	0	0	0.0	0.0	0.0
	30 - 34	1	0	1	*	0.0	*
	35 - 39	0	0	0	0.0	0.0	0.0
	40 - 44	0	0	0	0.0	0.0	0.0
	45 - 55	0	0	0	0.0	0.0	0.0
	Age-Specific rate per 1,000 fetal deaths + live births in age group						
Induced Terminations of Pregnancy	(All Ages)	1	0	0	*	0.0	0.0
	10 - 14	0	0	0	0.0	0.0	0.0
	15 - 17	0	0	0	0.0	0.0	0.0
	18 - 19	0	0	0	0.0	0.0	0.0
	20 - 24	0	0	0	0.0	0.0	0.0
	25 - 29	1	0	0	*	0.0	0.0
	30 - 34	0	0	0	0.0	0.0	0.0
	35 - 39	0	0	0	0.0	0.0	0.0
	40 - 44	0	0	0	0.0	0.0	0.0
	45 - 55	0	0	0	0.0	0.0	0.0
	Age-Specific rate per 1,000 women in age group						

¹ Asterisks are shown instead of a rate when the number of events is greater than 0 and less than 5

² Total = White, Black and Other

³ All populations from the U.S. Bureau of Census

⁴ General Fertility Rate (All Ages) per 1,000 Female Population 15 - 44

⁵ >= 20 weeks of gestation. See introduction for definition

[^] Crude Birth Rates (All Ages) per 1,000 total population

Vital Statistics by Race, County, 2006

Item	Bibb						
	Number			Rate ¹			
	Total ²	White	Black	Total	White	Black	
Female Population (Ages 15-44 Years)³		33,368	13,777	18,633			
Live Births	(All Ages)	2,506	956	1,497	^16.2	^13.1	^19.2
General Fertility Rate⁴	(All Ages)	2,506	956	1,497	75.1	69.4	80.3
	10 - 14	5	0	5	0.9	0.0	1.4
	15 - 17	129	17	112	38.6	13.4	55.6
	18 - 19	249	57	190	79.6	40.4	121.3
	20 - 24	755	223	524	127.8	90.5	157.4
	25 - 29	716	297	399	140.3	167.1	125.3
	30 - 34	431	246	168	85.4	121.5	59.0
	35 - 39	185	98	83	35.5	41.6	30.8
	40 - 44	33	16	15	5.9	6.5	5.0
	45 - 55	3	2	1	*	*	*
Age-Specific rate per 1,000 women in age group							
Births to Unmarried Mothers	(All Ages)	1,507	297	1,200	60.1	31.1	80.2
	10 - 14	5	0	5	100.0	0.0	100.0
	15 - 17	125	13	112	96.9	76.5	100.0
	18 - 19	234	48	184	94.0	84.2	96.8
	20 - 24	584	115	465	77.4	51.6	88.7
	25 - 29	363	75	284	50.7	25.3	71.2
	30 - 34	133	27	106	30.9	11.0	63.1
	35 - 39	54	14	40	29.2	14.3	48.2
	40 - 44	8	5	3	24.2	31.3	*
	45 - 55	1	0	1	*	0.0	*
Age-Specific rate per 100 live births in age group							
Birth Weight (Grams)	< 500	5	1	4	0.2	*	*
	500 - 1,499	59	13	46	2.4	1.4	3.1
	1,500 - 2,499	289	76	209	11.5	7.9	14.0
	2,500 - 3,999	2,061	805	1,212	82.2	84.2	81.0
	4000+	92	61	26	3.7	6.4	1.7
All rates per 100 live births							
Out of Hospital Births	All rates per 100 live births	8	6	2	0.3	0.6	*
Fetal Deaths⁵	(All Ages)	24	3	21	9.5	*	13.8
	10 - 14	1	0	1	*	0.0	*
	15 - 17	3	0	3	*	0.0	*
	18 - 19	1	0	1	*	0.0	*
	20 - 24	6	2	4	7.9	*	*
	25 - 29	9	1	8	12.4	*	19.7
	30 - 34	4	0	4	*	0.0	*
	35 - 39	0	0	0	0.0	0.0	0.0
	40 - 44	0	0	0	0.0	0.0	0.0
	45 - 55	0	0	0	0.0	0.0	0.0
Age-Specific rate per 1,000 fetal deaths + live births in age group							
Induced Terminations of Pregnancy	(All Ages)	594	145	433	17.8	10.5	23.2
	10 - 14	4	1	3	*	*	*
	15 - 17	28	3	25	8.4	*	12.4
	18 - 19	51	20	31	16.3	14.2	19.8
	20 - 24	208	54	146	35.2	21.9	43.8
	25 - 29	161	30	125	31.6	16.9	39.3
	30 - 34	85	20	65	16.8	9.9	22.8
	35 - 39	49	15	32	9.4	6.4	11.9
	40 - 44	8	2	6	1.4	*	2.0
	45 - 55	0	0	0	0.0	0.0	0.0
Age-Specific rate per 1,000 women in age group							

¹ Asterisks are shown instead of a rate when the number of events is greater than 0 and less than 5

² Total = White, Black and Other

³ All populations from the U.S. Bureau of Census

⁴ General Fertility Rate (All Ages) per 1,000 Female Population 15 - 44

⁵ >= 20 weeks of gestation. See introduction for definition

[^] Crude Birth Rates (All Ages) per 1,000 total population

Vital Statistics by Race, County, 2006

Item		Bleckley					
		Number			Rate ¹		
		Total ²	White	Black	Total	White	Black
Female Population (Ages 15-44 Years)³		2,644	1,815	790			
Live Births	(All Ages)	129	80	47	^10.4	^8.9	^14.9
General Fertility Rate⁴	(All Ages)	129	80	47	48.8	44.1	59.5
	10 - 14	1	0	1	*	0.0	*
	15 - 17	4	2	2	*	*	*
	18 - 19	18	11	7	64.3	70.5	57.9
	20 - 24	49	29	20	102.7	86.8	143.9
	25 - 29	30	20	10	71.3	73.5	73.5
	30 - 34	19	12	5	54.6	46.5	58.1
	35 - 39	7	6	1	17.2	20.3	*
	40 - 44	1	0	1	*	0.0	*
	45 - 55	0	0	0	0.0	0.0	0.0
	Age-Specific rate per 1,000 women in age group						
Births to Unmarried Mothers	(All Ages)	58	21	37	45.0	26.3	78.7
	10 - 14	0	0	0	0.0	0.0	0.0
	15 - 17	4	2	2	*	*	*
	18 - 19	14	7	7	77.8	63.6	100.0
	20 - 24	24	9	15	49.0	31.0	75.0
	25 - 29	11	2	9	36.7	*	90.0
	30 - 34	4	0	4	*	0.0	*
	35 - 39	1	1	0	*	*	0.0
	40 - 44	0	0	0	0.0	0.0	0.0
	45 - 55	0	0	0	0.0	0.0	0.0
	Age-Specific rate per 100 live births in age group						
Birth Weight (Grams)	< 500	0	0	0	0.0	0.0	0.0
	500 - 1,499	1	0	1	*	0.0	*
	1,500 - 2,499	7	2	5	5.4	*	10.6
	2,500 - 3,999	114	72	40	88.4	90.0	85.1
	4000+	7	6	1	5.4	7.5	*
	All rates per 100 live births						
Out of Hospital Births	All rates per 100 live births	0	0	0	0.0	0.0	0.0
Fetal Deaths⁵	(All Ages)	0	0	0	0.0	0.0	0.0
	10 - 14	0	0	0	0.0	0.0	0.0
	15 - 17	0	0	0	0.0	0.0	0.0
	18 - 19	0	0	0	0.0	0.0	0.0
	20 - 24	0	0	0	0.0	0.0	0.0
	25 - 29	0	0	0	0.0	0.0	0.0
	30 - 34	0	0	0	0.0	0.0	0.0
	35 - 39	0	0	0	0.0	0.0	0.0
	40 - 44	0	0	0	0.0	0.0	0.0
	45 - 55	0	0	0	0.0	0.0	0.0
	Age-Specific rate per 1,000 fetal deaths + live births in age group						
Induced Terminations of Pregnancy	(All Ages)	15	11	4	5.7	6.1	*
	10 - 14	0	0	0	0.0	0.0	0.0
	15 - 17	0	0	0	0.0	0.0	0.0
	18 - 19	3	2	1	*	*	*
	20 - 24	5	3	2	10.5	*	*
	25 - 29	2	1	1	*	*	*
	30 - 34	2	2	0	*	*	0.0
	35 - 39	3	3	0	*	*	0.0
	40 - 44	0	0	0	0.0	0.0	0.0
	45 - 55	0	0	0	0.0	0.0	0.0
	Age-Specific rate per 1,000 women in age group						

¹ Asterisks are shown instead of a rate when the number of events is greater than 0 and less than 5

² Total = White, Black and Other

³ All populations from the U.S. Bureau of Census

⁴ General Fertility Rate (All Ages) per 1,000 Female Population 15 - 44

⁵ >= 20 weeks of gestation. See introduction for definition

[^] Crude Birth Rates (All Ages) per 1,000 total population

Vital Statistics by Race, County, 2006

Item		Brantley					
		Number			Rate ¹		
		Total ²	White	Black	Total	White	Black
Female Population (Ages 15-44 Years)³		3,439	3,222	171			
Live Births	(All Ages)	196	186	7	^12.5	^12.5	^10.1
General Fertility Rate⁴	(All Ages)	196	186	7	57.0	57.7	40.9
	10 - 14	0	0	0	0.0	0.0	0.0
	15 - 17	8	6	2	22.5	18.5	*
	18 - 19	25	24	1	142.9	150.0	*
	20 - 24	76	73	2	159.7	164.8	*
	25 - 29	49	48	1	75.0	78.2	*
	30 - 34	31	28	1	53.4	50.3	*
	35 - 39	6	6	0	10.9	11.4	0.0
	40 - 44	1	1	0	*	*	0.0
	45 - 55	0	0	0	0.0	0.0	0.0
	Age-Specific rate per 1,000 women in age group						
Births to Unmarried Mothers	(All Ages)	60	54	5	30.6	29.0	71.4
	10 - 14	0	0	0	0.0	0.0	0.0
	15 - 17	7	5	2	87.5	83.3	*
	18 - 19	13	12	1	52.0	50.0	*
	20 - 24	25	23	1	32.9	31.5	*
	25 - 29	11	11	0	22.4	22.9	0.0
	30 - 34	3	2	1	*	*	*
	35 - 39	1	1	0	*	*	0.0
	40 - 44	0	0	0	0.0	0.0	0.0
	45 - 55	0	0	0	0.0	0.0	0.0
	Age-Specific rate per 100 live births in age group						
Birth Weight (Grams)	< 500	0	0	0	0.0	0.0	0.0
	500 - 1,499	2	2	0	*	*	0.0
	1,500 - 2,499	10	8	0	5.1	4.3	0.0
	2,500 - 3,999	174	166	7	88.8	89.2	100.0
	4000+	10	10	0	5.1	5.4	0.0
	All rates per 100 live births						
Out of Hospital Births	All rates per 100 live births	0	0	0	0.0	0.0	0.0
Fetal Deaths⁵	(All Ages)	0	0	0	0.0	0.0	0.0
	10 - 14	0	0	0	0.0	0.0	0.0
	15 - 17	0	0	0	0.0	0.0	0.0
	18 - 19	0	0	0	0.0	0.0	0.0
	20 - 24	0	0	0	0.0	0.0	0.0
	25 - 29	0	0	0	0.0	0.0	0.0
	30 - 34	0	0	0	0.0	0.0	0.0
	35 - 39	0	0	0	0.0	0.0	0.0
	40 - 44	0	0	0	0.0	0.0	0.0
	45 - 55	0	0	0	0.0	0.0	0.0
	Age-Specific rate per 1,000 fetal deaths + live births in age group						
Induced Terminations of Pregnancy	(All Ages)	1	1	0	*	*	0.0
	10 - 14	0	0	0	0.0	0.0	0.0
	15 - 17	0	0	0	0.0	0.0	0.0
	18 - 19	0	0	0	0.0	0.0	0.0
	20 - 24	0	0	0	0.0	0.0	0.0
	25 - 29	0	0	0	0.0	0.0	0.0
	30 - 34	1	1	0	*	*	0.0
	35 - 39	0	0	0	0.0	0.0	0.0
	40 - 44	0	0	0	0.0	0.0	0.0
	45 - 55	0	0	0	0.0	0.0	0.0
	Age-Specific rate per 1,000 women in age group						

¹ Asterisks are shown instead of a rate when the number of events is greater than 0 and less than 5

² Total = White, Black and Other

³ All populations from the U.S. Bureau of Census

⁴ General Fertility Rate (All Ages) per 1,000 Female Population 15 - 44

⁵ >= 20 weeks of gestation. See introduction for definition

[^] Crude Birth Rates (All Ages) per 1,000 total population

Vital Statistics by Race, County, 2006

Item		Brooks					
		Number			Rate ¹		
		Total ²	White	Black	Total	White	Black
Female Population (Ages 15-44 Years)³		3,259	1,892	1,304			
Live Births	(All Ages)	255	136	119	^15.5	^13.5	^19.6
General Fertility Rate⁴	(All Ages)	255	136	119	78.2	71.9	91.3
	10 - 14	1	1	0	*	*	0.0
	15 - 17	18	2	16	52.5	*	93.0
	18 - 19	30	11	19	147.1	111.1	186.3
	20 - 24	94	50	44	167.0	158.2	190.5
	25 - 29	60	38	22	105.6	106.1	112.2
	30 - 34	35	24	11	77.3	88.6	64.0
	35 - 39	10	7	3	18.3	21.1	*
	40 - 44	6	2	4	10.3	*	*
	45 - 55	1	1	0	*	*	0.0
	Age-Specific rate per 1,000 women in age group						
Births to Unmarried Mothers	(All Ages)	140	43	97	54.9	31.6	81.5
	10 - 14	1	1	0	*	*	0.0
	15 - 17	18	2	16	100.0	*	100.0
	18 - 19	25	7	18	83.3	63.6	94.7
	20 - 24	60	22	38	63.8	44.0	86.4
	25 - 29	23	9	14	38.3	23.7	63.6
	30 - 34	9	1	8	25.7	*	72.7
	35 - 39	3	1	2	*	*	*
	40 - 44	1	0	1	*	0.0	*
	45 - 55	0	0	0	0.0	0.0	0.0
	Age-Specific rate per 100 live births in age group						
Birth Weight (Grams)	< 500	2	1	1	*	*	*
	500 - 1,499	4	1	3	*	*	*
	1,500 - 2,499	26	7	19	10.2	5.1	16.0
	2,500 - 3,999	211	118	93	82.7	86.8	78.2
	4000+	12	9	3	4.7	6.6	*
	All rates per 100 live births						
Out of Hospital Births	All rates per 100 live births	0	0	0	0.0	0.0	0.0
Fetal Deaths⁵	(All Ages)	3	0	3	*	0.0	*
	10 - 14	0	0	0	0.0	0.0	0.0
	15 - 17	0	0	0	0.0	0.0	0.0
	18 - 19	0	0	0	0.0	0.0	0.0
	20 - 24	2	0	2	*	0.0	*
	25 - 29	0	0	0	0.0	0.0	0.0
	30 - 34	1	0	1	*	0.0	*
	35 - 39	0	0	0	0.0	0.0	0.0
	40 - 44	0	0	0	0.0	0.0	0.0
	45 - 55	0	0	0	0.0	0.0	0.0
	Age-Specific rate per 1,000 fetal deaths + live births in age group						
Induced Terminations of Pregnancy	(All Ages)	1	1	0	*	*	0.0
	10 - 14	0	0	0	0.0	0.0	0.0
	15 - 17	0	0	0	0.0	0.0	0.0
	18 - 19	0	0	0	0.0	0.0	0.0
	20 - 24	0	0	0	0.0	0.0	0.0
	25 - 29	0	0	0	0.0	0.0	0.0
	30 - 34	1	1	0	*	*	0.0
	35 - 39	0	0	0	0.0	0.0	0.0
	40 - 44	0	0	0	0.0	0.0	0.0
	45 - 55	0	0	0	0.0	0.0	0.0
	Age-Specific rate per 1,000 women in age group						

¹ Asterisks are shown instead of a rate when the number of events is greater than 0 and less than 5

² Total = White, Black and Other

³ All populations from the U.S. Bureau of Census

⁴ General Fertility Rate (All Ages) per 1,000 Female Population 15 - 44

⁵ >= 20 weeks of gestation. See introduction for definition

[^] Crude Birth Rates (All Ages) per 1,000 total population

Vital Statistics by Race, County, 2006

Item		Bryan					
		Number			Rate ¹		
		Total ²	White	Black	Total	White	Black
Female Population (Ages 15-44 Years)³		7,063	5,667	1,125			
Live Births	(All Ages)	394	309	73	^13.3	^12.7	^17.0
General Fertility Rate⁴	(All Ages)	394	309	73	55.8	54.5	64.9
	10 - 14	0	0	0	0.0	0.0	0.0
	15 - 17	8	5	3	10.5	8.1	*
	18 - 19	22	19	3	59.8	64.8	*
	20 - 24	115	78	34	106.0	90.8	185.8
	25 - 29	101	86	12	73.3	79.6	51.3
	30 - 34	86	72	12	81.8	85.1	81.1
	35 - 39	51	41	7	43.4	42.6	39.8
	40 - 44	10	8	1	8.0	7.9	*
	45 - 55	1	0	1	*	0.0	*
Age-Specific rate per 1,000 women in age group							
Births to Unmarried Mothers	(All Ages)	121	72	46	30.7	23.3	63.0
	10 - 14	0	0	0	0.0	0.0	0.0
	15 - 17	7	4	3	87.5	*	*
	18 - 19	15	12	3	68.2	63.2	*
	20 - 24	58	30	26	50.4	38.5	76.5
	25 - 29	28	17	10	27.7	19.8	83.3
	30 - 34	8	6	2	9.3	8.3	*
	35 - 39	5	3	2	9.8	*	*
	40 - 44	0	0	0	0.0	0.0	0.0
	45 - 55	0	0	0	0.0	0.0	0.0
Age-Specific rate per 100 live births in age group							
Birth Weight (Grams)	< 500	3	0	3	*	0.0	*
	500 - 1,499	5	4	1	1.3	*	*
	1,500 - 2,499	22	15	7	5.6	4.9	9.6
	2,500 - 3,999	327	262	57	83.0	84.8	78.1
	4000+	37	28	5	9.4	9.1	6.8
All rates per 100 live births							
Out of Hospital Births	All rates per 100 live births	0	0	0	0.0	0.0	0.0
Fetal Deaths⁵	(All Ages)	5	3	2	12.5	*	*
	10 - 14	0	0	0	0.0	0.0	0.0
	15 - 17	0	0	0	0.0	0.0	0.0
	18 - 19	0	0	0	0.0	0.0	0.0
	20 - 24	1	0	1	*	0.0	*
	25 - 29	0	0	0	0.0	0.0	0.0
	30 - 34	2	2	0	*	*	0.0
	35 - 39	2	1	1	*	*	*
	40 - 44	0	0	0	0.0	0.0	0.0
	45 - 55	0	0	0	0.0	0.0	0.0
Age-Specific rate per 1,000 fetal deaths + live births in age group							
Induced Terminations of Pregnancy	(All Ages)	69	48	19	9.8	8.5	16.9
	10 - 14	1	1	0	*	*	0.0
	15 - 17	4	3	1	*	*	*
	18 - 19	4	3	1	*	*	*
	20 - 24	19	12	6	17.5	14.0	32.8
	25 - 29	26	17	8	18.9	15.7	34.2
	30 - 34	9	7	2	8.6	8.3	*
	35 - 39	6	5	1	5.1	5.2	*
	40 - 44	0	0	0	0.0	0.0	0.0
	45 - 55	0	0	0	0.0	0.0	0.0
Age-Specific rate per 1,000 women in age group							

¹ Asterisks are shown instead of a rate when the number of events is greater than 0 and less than 5

² Total = White, Black and Other

³ All populations from the U.S. Bureau of Census

⁴ General Fertility Rate (All Ages) per 1,000 Female Population 15 - 44

⁵ >= 20 weeks of gestation. See introduction for definition

[^] Crude Birth Rates (All Ages) per 1,000 total population

Vital Statistics by Race, County, 2006

Item		Bulloch					
		Number			Rate ¹		
		Total ²	White	Black	Total	White	Black
Female Population (Ages 15-44 Years)³		17,278	11,144	5,653			
Live Births	(All Ages)	855	504	327	^13.5	^11.5	^18.1
General Fertility Rate⁴	(All Ages)	855	504	327	49.5	45.2	57.8
	10 - 14	2	0	2	*	0.0	*
	15 - 17	40	13	26	34.3	18.0	61.3
	18 - 19	105	57	46	33.9	30.4	38.9
	20 - 24	283	155	126	55.2	48.2	72.5
Age of Mother	25 - 29	227	145	74	93.0	98.4	83.6
	30 - 34	125	90	31	71.1	69.2	77.1
	35 - 39	64	39	19	36.4	31.6	40.4
	40 - 44	9	5	3	4.7	3.8	*
Age-Specific rate per 1,000 women in age group	45 - 55	0	0	0	0.0	0.0	0.0
Births to Unmarried Mothers	(All Ages)	397	152	240	46.4	30.2	73.4
	10 - 14	2	0	2	*	0.0	*
	15 - 17	38	11	26	95.0	84.6	100.0
	18 - 19	87	40	46	82.9	70.2	100.0
	20 - 24	165	64	100	58.3	41.3	79.4
Age of Mother	25 - 29	73	25	46	32.2	17.2	62.2
	30 - 34	24	7	17	19.2	7.8	54.8
	35 - 39	7	5	2	10.9	12.8	*
	40 - 44	1	0	1	*	0.0	*
Age-Specific rate per 100 live births in age group	45 - 55	0	0	0	0.0	0.0	0.0
Birth Weight (Grams)	< 500	2	0	1	*	0.0	*
	500 - 1,499	17	10	7	2.0	2.0	2.1
	1,500 - 2,499	68	32	35	8.0	6.3	10.7
	2,500 - 3,999	716	429	268	83.7	85.1	82.0
All rates per 100 live births	4000+	52	33	16	6.1	6.5	4.9
Out of Hospital Births	All rates per 100 live births	0	0	0	0.0	0.0	0.0
Fetal Deaths⁵	(All Ages)	7	3	4	8.1	*	*
	10 - 14	0	0	0	0.0	0.0	0.0
	15 - 17	0	0	0	0.0	0.0	0.0
	18 - 19	1	0	1	*	0.0	*
	20 - 24	1	0	1	*	0.0	*
Age of Woman	25 - 29	4	2	2	*	*	*
	30 - 34	1	1	0	*	*	0.0
	35 - 39	0	0	0	0.0	0.0	0.0
	40 - 44	0	0	0	0.0	0.0	0.0
Age-Specific rate per 1,000 fetal deaths + live births in age group	45 - 55	0	0	0	0.0	0.0	0.0
Induced Terminations of Pregnancy	(All Ages)	254	123	124	14.7	11.0	21.9
	10 - 14	2	0	2	*	0.0	*
	15 - 17	8	3	5	6.9	*	11.8
	18 - 19	46	21	22	14.8	11.2	18.6
	20 - 24	124	61	60	24.2	19.0	34.5
Age of Woman	25 - 29	38	15	23	15.6	10.2	26.0
	30 - 34	23	13	9	13.1	10.0	22.4
	35 - 39	13	10	3	7.4	8.1	*
	40 - 44	0	0	0	0.0	0.0	0.0
Age-Specific rate per 1,000 women in age group	45 - 55	0	0	0	0.0	0.0	0.0

¹ Asterisks are shown instead of a rate when the number of events is greater than 0 and less than 5

² Total = White, Black and Other

³ All populations from the U.S. Bureau of Census

⁴ General Fertility Rate (All Ages) per 1,000 Female Population 15 - 44

⁵ >= 20 weeks of gestation. See introduction for definition

[^] Crude Birth Rates (All Ages) per 1,000 total population

Vital Statistics by Race, County, 2006

Item		Burke					
		Number			Rate ¹		
		Total ²	White	Black	Total	White	Black
Female Population (Ages 15-44 Years)³		4,836	2,217	2,554			
Live Births	(All Ages)	381	151	228	^16.6	^13.5	^20.0
General Fertility Rate⁴	(All Ages)	381	151	228	78.8	68.1	89.3
	10 - 14	2	0	2	*	0.0	*
	15 - 17	25	6	19	46.6	28.8	59.6
	18 - 19	45	17	28	157.3	157.4	158.2
	20 - 24	138	50	87	178.3	166.7	187.1
	25 - 29	91	37	53	91.0	77.7	103.5
	30 - 34	50	27	23	75.0	74.8	79.0
	35 - 39	27	13	14	39.5	34.7	46.8
	40 - 44	3	1	2	*	*	*
	45 - 55	0	0	0	0.0	0.0	0.0
	Age-Specific rate per 1,000 women in age group						
Births to Unmarried Mothers	(All Ages)	231	51	179	60.6	33.8	78.5
	10 - 14	2	0	2	*	0.0	*
	15 - 17	23	5	18	92.0	83.3	94.7
	18 - 19	41	13	28	91.1	76.5	100.0
	20 - 24	100	23	76	72.5	46.0	87.4
	25 - 29	41	4	37	45.1	*	69.8
	30 - 34	15	4	11	30.0	*	47.8
	35 - 39	9	2	7	33.3	*	50.0
	40 - 44	0	0	0	0.0	0.0	0.0
	45 - 55	0	0	0	0.0	0.0	0.0
	Age-Specific rate per 100 live births in age group						
Birth Weight (Grams)	< 500	0	0	0	0.0	0.0	0.0
	500 - 1,499	10	1	8	2.6	*	3.5
	1,500 - 2,499	41	12	29	10.8	7.9	12.7
	2,500 - 3,999	313	125	187	82.2	82.8	82.0
	4000+	17	13	4	4.5	8.6	*
	All rates per 100 live births						
Out of Hospital Births	All rates per 100 live births	3	3	0	*	*	0.0
Fetal Deaths⁵	(All Ages)	4	1	3	*	*	*
	10 - 14	0	0	0	0.0	0.0	0.0
	15 - 17	0	0	0	0.0	0.0	0.0
	18 - 19	0	0	0	0.0	0.0	0.0
	20 - 24	2	1	1	*	*	*
	25 - 29	1	0	1	*	0.0	*
	30 - 34	1	0	1	*	0.0	*
	35 - 39	0	0	0	0.0	0.0	0.0
	40 - 44	0	0	0	0.0	0.0	0.0
	45 - 55	0	0	0	0.0	0.0	0.0
	Age-Specific rate per 1,000 fetal deaths + live births in age group						
Induced Terminations of Pregnancy	(All Ages)	98	15	82	20.3	6.8	32.1
	10 - 14	2	0	2	*	0.0	*
	15 - 17	12	1	11	22.4	*	34.5
	18 - 19	2	2	0	*	*	0.0
	20 - 24	36	8	27	46.5	26.7	58.1
	25 - 29	26	3	23	26.0	*	44.9
	30 - 34	14	1	13	21.0	*	44.7
	35 - 39	5	0	5	7.3	0.0	16.7
	40 - 44	1	0	1	*	0.0	*
	45 - 55	0	0	0	0.0	0.0	0.0
	Age-Specific rate per 1,000 women in age group						

¹ Asterisks are shown instead of a rate when the number of events is greater than 0 and less than 5

² Total = White, Black and Other

³ All populations from the U.S. Bureau of Census

⁴ General Fertility Rate (All Ages) per 1,000 Female Population 15 - 44

⁵ >= 20 weeks of gestation. See introduction for definition

[^] Crude Birth Rates (All Ages) per 1,000 total population

Vital Statistics by Race, County, 2006

Item		Butts					
		Number			Rate ¹		
		Total ²	White	Black	Total	White	Black
Female Population (Ages 15-44 Years)³		4,725	3,489	1,141			
Live Births	(All Ages)	332	223	103	^14.1	^13.0	^17.1
General Fertility Rate⁴	(All Ages)	332	223	103	70.3	63.9	90.3
	10 - 14	2	0	2	*	0.0	*
	15 - 17	23	12	9	56.7	41.7	78.9
	18 - 19	36	15	21	125.0	79.8	214.3
	20 - 24	105	66	38	150.6	142.2	178.4
	25 - 29	83	61	21	84.7	80.7	105.5
	30 - 34	46	39	7	54.8	58.7	45.5
	35 - 39	29	22	5	38.2	38.7	27.9
	40 - 44	8	8	0	10.6	14.3	0.0
	45 - 55	0	0	0	0.0	0.0	0.0
	Age-Specific rate per 1,000 women in age group						
Births to Unmarried Mothers	(All Ages)	149	63	83	44.9	28.3	80.6
	10 - 14	2	0	2	*	0.0	*
	15 - 17	23	12	9	100.0	100.0	100.0
	18 - 19	27	6	21	75.0	40.0	100.0
	20 - 24	61	28	32	58.1	42.4	84.2
	25 - 29	24	9	15	28.9	14.8	71.4
	30 - 34	6	4	2	13.0	*	*
	35 - 39	5	3	2	17.2	*	*
	40 - 44	1	1	0	*	*	0.0
	45 - 55	0	0	0	0.0	0.0	0.0
	Age-Specific rate per 100 live births in age group						
Birth Weight (Grams)	< 500	1	0	1	*	0.0	*
	500 - 1,499	7	3	4	2.1	*	*
	1,500 - 2,499	32	18	14	9.6	8.1	13.6
	2,500 - 3,999	274	186	82	82.5	83.4	79.6
	4000+	18	16	2	5.4	7.2	*
	All rates per 100 live births						
Out of Hospital Births	All rates per 100 live births	1	1	0	*	*	0.0
Fetal Deaths⁵	(All Ages)	0	0	0	0.0	0.0	0.0
	10 - 14	0	0	0	0.0	0.0	0.0
	15 - 17	0	0	0	0.0	0.0	0.0
	18 - 19	0	0	0	0.0	0.0	0.0
	20 - 24	0	0	0	0.0	0.0	0.0
	25 - 29	0	0	0	0.0	0.0	0.0
	30 - 34	0	0	0	0.0	0.0	0.0
	35 - 39	0	0	0	0.0	0.0	0.0
	40 - 44	0	0	0	0.0	0.0	0.0
	45 - 55	0	0	0	0.0	0.0	0.0
	Age-Specific rate per 1,000 fetal deaths + live births in age group						
Induced Terminations of Pregnancy	(All Ages)	43	24	18	9.1	6.9	15.8
	10 - 14	1	1	0	*	*	0.0
	15 - 17	6	5	1	14.8	17.4	*
	18 - 19	0	0	0	0.0	0.0	0.0
	20 - 24	11	6	5	15.8	12.9	23.5
	25 - 29	17	8	9	17.3	10.6	45.2
	30 - 34	4	3	1	*	*	*
	35 - 39	2	0	1	*	0.0	*
	40 - 44	2	1	1	*	*	*
	45 - 55	0	0	0	0.0	0.0	0.0
	Age-Specific rate per 1,000 women in age group						

¹ Asterisks are shown instead of a rate when the number of events is greater than 0 and less than 5

² Total = White, Black and Other

³ All populations from the U.S. Bureau of Census

⁴ General Fertility Rate (All Ages) per 1,000 Female Population 15 - 44

⁵ >= 20 weeks of gestation. See introduction for definition

[^] Crude Birth Rates (All Ages) per 1,000 total population

Vital Statistics by Race, County, 2006

Item		Calhoun					
		Number			Rate ¹		
		Total ²	White	Black	Total	White	Black
Female Population (Ages 15-44 Years)³		858	302	538			
Live Births	(All Ages)	111	38	73	^18.2	^16.5	^19.6
General Fertility Rate⁴	(All Ages)	111	38	73	129.4	125.8	135.7
	10 - 14	0	0	0	0.0	0.0	0.0
	15 - 17	7	0	7	64.8	0.0	120.7
	18 - 19	10	4	6	169.5	*	153.8
	20 - 24	50	13	37	349.7	325.0	377.6
	25 - 29	25	11	14	181.2	407.4	130.8
	30 - 34	14	7	7	137.3	194.4	109.4
	35 - 39	3	1	2	*	*	*
	40 - 44	1	1	0	*	*	0.0
	45 - 55	1	1	0	*	*	0.0
Age-Specific rate per 1,000 women in age group							
Births to Unmarried Mothers	(All Ages)	68	8	60	61.3	21.1	82.2
	10 - 14	0	0	0	0.0	0.0	0.0
	15 - 17	7	0	7	100.0	0.0	100.0
	18 - 19	7	1	6	70.0	*	100.0
	20 - 24	37	5	32	74.0	38.5	86.5
	25 - 29	12	1	11	48.0	*	78.6
	30 - 34	5	1	4	35.7	*	*
	35 - 39	0	0	0	0.0	0.0	0.0
	40 - 44	0	0	0	0.0	0.0	0.0
	45 - 55	0	0	0	0.0	0.0	0.0
Age-Specific rate per 100 live births in age group							
Birth Weight (Grams)	< 500	0	0	0	0.0	0.0	0.0
	500 - 1,499	7	2	5	6.3	*	6.8
	1,500 - 2,499	15	4	11	13.5	*	15.1
	2,500 - 3,999	83	27	56	74.8	71.1	76.7
	4000+	6	5	1	5.4	13.2	*
All rates per 100 live births							
Out of Hospital Births	All rates per 100 live births	0	0	0	0.0	0.0	0.0
Fetal Deaths⁵	(All Ages)	0	0	0	0.0	0.0	0.0
	10 - 14	0	0	0	0.0	0.0	0.0
	15 - 17	0	0	0	0.0	0.0	0.0
	18 - 19	0	0	0	0.0	0.0	0.0
	20 - 24	0	0	0	0.0	0.0	0.0
	25 - 29	0	0	0	0.0	0.0	0.0
	30 - 34	0	0	0	0.0	0.0	0.0
	35 - 39	0	0	0	0.0	0.0	0.0
	40 - 44	0	0	0	0.0	0.0	0.0
	45 - 55	0	0	0	0.0	0.0	0.0
Age-Specific rate per 1,000 fetal deaths + live births in age group							
Induced Terminations of Pregnancy	(All Ages)	10	1	8	11.7	*	14.9
	10 - 14	0	0	0	0.0	0.0	0.0
	15 - 17	1	0	1	*	0.0	*
	18 - 19	1	0	1	*	0.0	*
	20 - 24	2	1	1	*	*	*
	25 - 29	3	0	3	*	0.0	*
	30 - 34	1	0	1	*	0.0	*
	35 - 39	2	0	1	*	0.0	*
	40 - 44	0	0	0	0.0	0.0	0.0
	45 - 55	0	0	0	0.0	0.0	0.0
Age-Specific rate per 1,000 women in age group							

¹ Asterisks are shown instead of a rate when the number of events is greater than 0 and less than 5

² Total = White, Black and Other

³ All populations from the U.S. Bureau of Census

⁴ General Fertility Rate (All Ages) per 1,000 Female Population 15 - 44

⁵ >= 20 weeks of gestation. See introduction for definition

[^] Crude Birth Rates (All Ages) per 1,000 total population

Vital Statistics by Race, County, 2006

Item		Camden					
		Number			Rate ¹		
		Total ²	White	Black	Total	White	Black
Female Population (Ages 15-44 Years)³		10,720	8,009	2,258			
Live Births	(All Ages)	794	607	159	^17.6	^17.9	^17.1
General Fertility Rate⁴	(All Ages)	794	607	159	74.1	75.8	70.4
	10 - 14	0	0	0	0.0	0.0	0.0
	15 - 17	26	16	10	21.7	19.5	29.6
	18 - 19	75	50	24	114.0	101.4	167.8
	20 - 24	319	247	61	223.5	233.2	186.0
	25 - 29	219	175	34	108.8	108.7	114.1
	30 - 34	107	80	22	67.8	68.7	68.5
	35 - 39	36	29	6	19.1	21.0	13.9
	40 - 44	12	10	2	6.1	6.7	*
	45 - 55	0	0	0	0.0	0.0	0.0
Age-Specific rate per 1,000 women in age group							
Births to Unmarried Mothers	(All Ages)	227	123	98	28.6	20.3	61.6
	10 - 14	0	0	0	0.0	0.0	0.0
	15 - 17	24	14	10	92.3	87.5	100.0
	18 - 19	42	20	21	56.0	40.0	87.5
	20 - 24	99	60	37	31.0	24.3	60.7
	25 - 29	44	20	21	20.1	11.4	61.8
	30 - 34	15	7	8	14.0	8.8	36.4
	35 - 39	3	2	1	*	*	*
	40 - 44	0	0	0	0.0	0.0	0.0
	45 - 55	0	0	0	0.0	0.0	0.0
Age-Specific rate per 100 live births in age group							
Birth Weight (Grams)	< 500	0	0	0	0.0	0.0	0.0
	500 - 1,499	6	4	2	0.8	*	*
	1,500 - 2,499	39	23	15	4.9	3.8	9.4
	2,500 - 3,999	681	520	136	85.8	85.7	85.5
	4000+	68	60	6	8.6	9.9	3.8
All rates per 100 live births							
Out of Hospital Births	All rates per 100 live births	0	0	0	0.0	0.0	0.0
Fetal Deaths⁵	(All Ages)	3	3	0	*	*	0.0
	10 - 14	0	0	0	0.0	0.0	0.0
	15 - 17	0	0	0	0.0	0.0	0.0
	18 - 19	0	0	0	0.0	0.0	0.0
	20 - 24	0	0	0	0.0	0.0	0.0
	25 - 29	1	1	0	*	*	0.0
	30 - 34	1	1	0	*	*	0.0
	35 - 39	1	1	0	*	*	0.0
	40 - 44	0	0	0	0.0	0.0	0.0
	45 - 55	0	0	0	0.0	0.0	0.0
Age-Specific rate per 1,000 fetal deaths + live births in age group							
Induced Terminations of Pregnancy	(All Ages)	4	0	4	*	0.0	*
	10 - 14	0	0	0	0.0	0.0	0.0
	15 - 17	0	0	0	0.0	0.0	0.0
	18 - 19	0	0	0	0.0	0.0	0.0
	20 - 24	3	0	3	*	0.0	*
	25 - 29	0	0	0	0.0	0.0	0.0
	30 - 34	1	0	1	*	0.0	*
	35 - 39	0	0	0	0.0	0.0	0.0
	40 - 44	0	0	0	0.0	0.0	0.0
	45 - 55	0	0	0	0.0	0.0	0.0
Age-Specific rate per 1,000 women in age group							

¹ Asterisks are shown instead of a rate when the number of events is greater than 0 and less than 5

² Total = White, Black and Other

³ All populations from the U.S. Bureau of Census

⁴ General Fertility Rate (All Ages) per 1,000 Female Population 15 - 44

⁵ >= 20 weeks of gestation. See introduction for definition

[^] Crude Birth Rates (All Ages) per 1,000 total population

Vital Statistics by Race, County, 2006

Item		Candler					
		Number			Rate ¹		
		Total ²	White	Black	Total	White	Black
Female Population (Ages 15-44 Years)³		2,052	1,509	520			
Live Births	(All Ages)	199	146	53	^18.6	^18.4	^20.3
General Fertility Rate⁴	(All Ages)	199	146	53	97.0	96.8	101.9
	10 - 14	3	2	1	*	*	*
	15 - 17	13	11	2	55.8	68.8	*
	18 - 19	22	15	7	207.5	197.4	233.3
	20 - 24	71	52	19	266.9	279.6	253.3
	25 - 29	50	33	17	125.9	111.5	175.3
	30 - 34	30	25	5	76.9	86.2	52.1
	35 - 39	8	6	2	24.6	23.8	*
	40 - 44	2	2	0	*	*	0.0
	45 - 55	0	0	0	0.0	0.0	0.0
	Age-Specific rate per 1,000 women in age group						
Births to Unmarried Mothers	(All Ages)	102	64	38	51.3	43.8	71.7
	10 - 14	2	1	1	*	*	*
	15 - 17	11	9	2	84.6	81.8	*
	18 - 19	17	10	7	77.3	66.7	100.0
	20 - 24	42	27	15	59.2	51.9	78.9
	25 - 29	19	9	10	38.0	27.3	58.8
	30 - 34	9	7	2	30.0	28.0	*
	35 - 39	2	1	1	*	*	*
	40 - 44	0	0	0	0.0	0.0	0.0
	45 - 55	0	0	0	0.0	0.0	0.0
	Age-Specific rate per 100 live births in age group						
Birth Weight (Grams)	< 500	1	0	1	*	0.0	*
	500 - 1,499	1	1	0	*	*	0.0
	1,500 - 2,499	12	8	4	6.0	5.5	*
	2,500 - 3,999	173	126	47	86.9	86.3	88.7
	4000+	12	11	1	6.0	7.5	*
	All rates per 100 live births						
Out of Hospital Births	All rates per 100 live births	0	0	0	0.0	0.0	0.0
Fetal Deaths⁵	(All Ages)	4	4	0	*	*	0.0
	10 - 14	0	0	0	0.0	0.0	0.0
	15 - 17	0	0	0	0.0	0.0	0.0
	18 - 19	0	0	0	0.0	0.0	0.0
	20 - 24	1	1	0	*	*	0.0
	25 - 29	2	2	0	*	*	0.0
	30 - 34	1	1	0	*	*	0.0
	35 - 39	0	0	0	0.0	0.0	0.0
	40 - 44	0	0	0	0.0	0.0	0.0
	45 - 55	0	0	0	0.0	0.0	0.0
	Age-Specific rate per 1,000 fetal deaths + live births in age group						
Induced Terminations of Pregnancy	(All Ages)	12	10	2	5.8	6.6	*
	10 - 14	0	0	0	0.0	0.0	0.0
	15 - 17	1	0	1	*	0.0	*
	18 - 19	0	0	0	0.0	0.0	0.0
	20 - 24	9	9	0	33.8	48.4	0.0
	25 - 29	0	0	0	0.0	0.0	0.0
	30 - 34	2	1	1	*	*	*
	35 - 39	0	0	0	0.0	0.0	0.0
	40 - 44	0	0	0	0.0	0.0	0.0
	45 - 55	0	0	0	0.0	0.0	0.0
	Age-Specific rate per 1,000 women in age group						

¹ Asterisks are shown instead of a rate when the number of events is greater than 0 and less than 5

² Total = White, Black and Other

³ All populations from the U.S. Bureau of Census

⁴ General Fertility Rate (All Ages) per 1,000 Female Population 15 - 44

⁵ >= 20 weeks of gestation. See introduction for definition

[^] Crude Birth Rates (All Ages) per 1,000 total population

Vital Statistics by Race, County, 2006

Item	Carroll						
	Number			Rate ¹			
	Total ²	White	Black	Total	White	Black	
Female Population (Ages 15-44 Years)³		25,524	20,057	4,919			
Live Births	(All Ages)	1,687	1,356	306	^15.7	^15.5	^17.2
General Fertility Rate⁴	(All Ages)	1,687	1,356	306	66.1	67.6	62.2
	10 - 14	1	0	1	*	0.0	*
	15 - 17	67	46	21	35.4	31.5	52.6
	18 - 19	161	121	38	74.6	82.7	57.8
	20 - 24	547	423	116	126.2	132.2	115.0
Age of Mother	25 - 29	489	408	76	92.7	93.3	99.9
	30 - 34	284	246	31	68.2	72.9	42.9
	35 - 39	117	97	17	29.5	30.5	23.8
	40 - 44	21	15	6	5.6	5.0	9.2
Age-Specific rate per 1,000 women in age group	45 - 55	0	0	0	0.0	0.0	0.0
Births to Unmarried Mothers	(All Ages)	700	475	218	41.5	35.0	71.2
	10 - 14	1	0	1	*	0.0	*
	15 - 17	60	39	21	89.6	84.8	100.0
	18 - 19	115	78	36	71.4	64.5	94.7
	20 - 24	293	194	97	53.6	45.9	83.6
Age of Mother	25 - 29	146	102	43	29.9	25.0	56.6
	30 - 34	58	44	12	20.4	17.9	38.7
	35 - 39	24	17	6	20.5	17.5	35.3
	40 - 44	3	1	2	*	*	*
Age-Specific rate per 100 live births in age group	45 - 55	0	0	0	0.0	0.0	0.0
Birth Weight (Grams)	< 500	1	0	1	*	0.0	*
	500 - 1,499	14	10	4	0.8	0.7	*
	1,500 - 2,499	88	65	22	5.2	4.8	7.2
	2,500 - 3,999	1,474	1,179	271	87.4	86.9	88.6
All rates per 100 live births	4000+	110	102	8	6.5	7.5	2.6
Out of Hospital Births	All rates per 100 live births	6	5	1	0.4	0.4	*
Fetal Deaths⁵	(All Ages)	15	13	2	8.8	9.5	*
	10 - 14	0	0	0	0.0	0.0	0.0
	15 - 17	0	0	0	0.0	0.0	0.0
	18 - 19	2	1	1	*	*	*
	20 - 24	7	7	0	12.6	16.3	0.0
Age of Woman	25 - 29	3	3	0	*	*	0.0
	30 - 34	1	1	0	*	*	0.0
	35 - 39	2	1	1	*	*	*
	40 - 44	0	0	0	0.0	0.0	0.0
Age-Specific rate per 1,000 fetal deaths + live births in age group	45 - 55	0	0	0	0.0	0.0	0.0
Induced Terminations of Pregnancy	(All Ages)	213	126	84	8.3	6.3	17.1
	10 - 14	1	1	0	*	*	0.0
	15 - 17	11	4	7	5.8	*	17.5
	18 - 19	28	16	12	13.0	10.9	18.2
	20 - 24	79	46	32	18.2	14.4	31.7
Age of Woman	25 - 29	47	28	19	8.9	6.4	25.0
	30 - 34	23	13	9	5.5	3.9	12.4
	35 - 39	22	16	5	5.5	5.0	7.0
	40 - 44	2	2	0	*	*	0.0
Age-Specific rate per 1,000 women in age group	45 - 55	0	0	0	0.0	0.0	0.0

¹ Asterisks are shown instead of a rate when the number of events is greater than 0 and less than 5

² Total = White, Black and Other

³ All populations from the U.S. Bureau of Census

⁴ General Fertility Rate (All Ages) per 1,000 Female Population 15 - 44

⁵ >= 20 weeks of gestation. See introduction for definition

[^] Crude Birth Rates (All Ages) per 1,000 total population

Vital Statistics by Race, County, 2006

Item	Catoosa						
	Number			Rate ¹			
	Total ²	White	Black	Total	White	Black	
Female Population (Ages 15-44 Years)³		13,496	12,725	404			
Live Births	(All Ages)	772	740	15	^12.4	^12.5	^10.6
General Fertility Rate⁴	(All Ages)	772	740	15	57.2	58.2	37.1
	10 - 14	0	0	0	0.0	0.0	0.0
	15 - 17	45	44	0	33.7	35.3	0.0
	18 - 19	81	79	2	102.4	104.9	*
	20 - 24	219	212	3	114.5	119.2	*
	25 - 29	235	222	5	98.8	100.3	58.8
	30 - 34	135	127	4	59.8	59.4	*
	35 - 39	48	47	1	20.4	21.0	*
	40 - 44	9	9	0	3.7	3.8	0.0
	45 - 55	0	0	0	0.0	0.0	0.0
Age-Specific rate per 1,000 women in age group							
Births to Unmarried Mothers	(All Ages)	250	236	8	32.4	31.9	53.3
	10 - 14	0	0	0	0.0	0.0	0.0
	15 - 17	35	34	0	77.8	77.3	0.0
	18 - 19	49	47	2	60.5	59.5	*
	20 - 24	94	89	2	42.9	42.0	*
	25 - 29	55	50	3	23.4	22.5	*
	30 - 34	11	10	1	8.1	7.9	*
	35 - 39	6	6	0	12.5	12.8	0.0
	40 - 44	0	0	0	0.0	0.0	0.0
	45 - 55	0	0	0	0.0	0.0	0.0
Age-Specific rate per 100 live births in age group							
Birth Weight (Grams)	< 500	1	1	0	*	*	0.0
	500 - 1,499	12	11	1	1.6	1.5	*
	1,500 - 2,499	51	50	0	6.6	6.8	0.0
	2,500 - 3,999	672	643	14	87.0	86.9	93.3
	4000+	36	35	0	4.7	4.7	0.0
All rates per 100 live births							
Out of Hospital Births	All rates per 100 live births	2	2	0	*	*	0.0
Fetal Deaths⁵	(All Ages)	2	2	0	*	*	0.0
	10 - 14	0	0	0	0.0	0.0	0.0
	15 - 17	0	0	0	0.0	0.0	0.0
	18 - 19	0	0	0	0.0	0.0	0.0
	20 - 24	0	0	0	0.0	0.0	0.0
	25 - 29	1	1	0	*	*	0.0
	30 - 34	1	1	0	*	*	0.0
	35 - 39	0	0	0	0.0	0.0	0.0
	40 - 44	0	0	0	0.0	0.0	0.0
	45 - 55	0	0	0	0.0	0.0	0.0
Age-Specific rate per 1,000 fetal deaths + live births in age group							
Induced Terminations of Pregnancy	(All Ages)	67	61	3	5.0	4.8	*
	10 - 14	0	0	0	0.0	0.0	0.0
	15 - 17	6	6	0	4.5	4.8	0.0
	18 - 19	5	5	0	6.3	6.6	0.0
	20 - 24	35	31	3	18.3	17.4	*
	25 - 29	12	10	0	5.0	4.5	0.0
	30 - 34	8	8	0	3.5	3.7	0.0
	35 - 39	1	1	0	*	*	0.0
	40 - 44	0	0	0	0.0	0.0	0.0
	45 - 55	0	0	0	0.0	0.0	0.0
Age-Specific rate per 1,000 women in age group							

¹ Asterisks are shown instead of a rate when the number of events is greater than 0 and less than 5

² Total = White, Black and Other

³ All populations from the U.S. Bureau of Census

⁴ General Fertility Rate (All Ages) per 1,000 Female Population 15 - 44

⁵ >= 20 weeks of gestation. See introduction for definition

[^] Crude Birth Rates (All Ages) per 1,000 total population

Vital Statistics by Race, County, 2006

Item		Charlton					
		Number			Rate ¹		
		Total ²	White	Black	Total	White	Black
Female Population (Ages 15-44 Years)³		2,180	1,554	573			
Live Births	(All Ages)	123	73	48	^11.3	^9.7	^15.3
General Fertility Rate⁴	(All Ages)	123	73	48	56.4	47.0	83.8
	10 - 14	0	0	0	0.0	0.0	0.0
	15 - 17	8	5	2	27.3	27.0	*
	18 - 19	16	9	7	114.3	95.7	152.2
	20 - 24	48	34	13	139.1	139.3	142.9
	25 - 29	25	13	12	71.0	53.9	118.8
	30 - 34	16	8	8	49.5	30.8	137.9
	35 - 39	9	4	5	29.8	*	66.7
	40 - 44	1	0	1	*	0.0	*
	45 - 55	0	0	0	0.0	0.0	0.0
	Age-Specific rate per 1,000 women in age group						
Births to Unmarried Mothers	(All Ages)	61	26	33	49.6	35.6	68.8
	10 - 14	0	0	0	0.0	0.0	0.0
	15 - 17	8	5	2	100.0	100.0	*
	18 - 19	11	4	7	68.8	*	100.0
	20 - 24	24	11	12	50.0	32.4	92.3
	25 - 29	8	2	6	32.0	*	50.0
	30 - 34	7	3	4	43.8	*	*
	35 - 39	3	1	2	*	*	*
	40 - 44	0	0	0	0.0	0.0	0.0
	45 - 55	0	0	0	0.0	0.0	0.0
	Age-Specific rate per 100 live births in age group						
Birth Weight (Grams)	< 500	0	0	0	0.0	0.0	0.0
	500 - 1,499	1	0	1	*	0.0	*
	1,500 - 2,499	12	7	4	9.8	9.6	*
	2,500 - 3,999	96	55	40	78.0	75.3	83.3
	4000+	14	11	3	11.4	15.1	*
	All rates per 100 live births						
Out of Hospital Births	All rates per 100 live births	0	0	0	0.0	0.0	0.0
Fetal Deaths⁵	(All Ages)	0	0	0	0.0	0.0	0.0
	10 - 14	0	0	0	0.0	0.0	0.0
	15 - 17	0	0	0	0.0	0.0	0.0
	18 - 19	0	0	0	0.0	0.0	0.0
	20 - 24	0	0	0	0.0	0.0	0.0
	25 - 29	0	0	0	0.0	0.0	0.0
	30 - 34	0	0	0	0.0	0.0	0.0
	35 - 39	0	0	0	0.0	0.0	0.0
	40 - 44	0	0	0	0.0	0.0	0.0
	45 - 55	0	0	0	0.0	0.0	0.0
	Age-Specific rate per 1,000 fetal deaths + live births in age group						
Induced Terminations of Pregnancy	(All Ages)	0	0	0	0.0	0.0	0.0
	10 - 14	0	0	0	0.0	0.0	0.0
	15 - 17	0	0	0	0.0	0.0	0.0
	18 - 19	0	0	0	0.0	0.0	0.0
	20 - 24	0	0	0	0.0	0.0	0.0
	25 - 29	0	0	0	0.0	0.0	0.0
	30 - 34	0	0	0	0.0	0.0	0.0
	35 - 39	0	0	0	0.0	0.0	0.0
	40 - 44	0	0	0	0.0	0.0	0.0
	45 - 55	0	0	0	0.0	0.0	0.0
	Age-Specific rate per 1,000 women in age group						

¹ Asterisks are shown instead of a rate when the number of events is greater than 0 and less than 5

² Total = White, Black and Other

³ All populations from the U.S. Bureau of Census

⁴ General Fertility Rate (All Ages) per 1,000 Female Population 15 - 44

⁵ >= 20 weeks of gestation. See introduction for definition

[^] Crude Birth Rates (All Ages) per 1,000 total population

Vital Statistics by Race, County, 2006

Item	Chatham						
	Number			Rate ¹			
	Total ²	White	Black	Total	White	Black	
Female Population (Ages 15-44 Years)³		51,605	26,188	23,059			
Live Births	(All Ages)	3,982	1,938	1,892	^16.5	^14.5	^19.2
General Fertility Rate⁴	(All Ages)	3,982	1,938	1,892	77.2	74.0	82.1
	10 - 14	10	1	8	1.2	*	1.9
	15 - 17	146	26	116	28.9	11.9	44.7
	18 - 19	340	107	228	88.6	58.1	123.4
	20 - 24	1,237	490	714	135.0	117.8	155.6
	25 - 29	1,135	603	484	122.9	131.5	114.7
	30 - 34	702	449	213	92.5	105.6	72.3
	35 - 39	340	217	105	41.5	47.1	32.7
	40 - 44	66	40	23	7.7	8.8	6.3
Age-Specific rate per 1,000 women in age group	45 - 55	6	5	1	0.3	0.5	*
Births to Unmarried Mothers	(All Ages)	2,028	566	1,429	50.9	29.2	75.5
	10 - 14	9	0	8	90.0	0.0	100.0
	15 - 17	141	22	115	96.6	84.6	99.1
	18 - 19	300	82	213	88.2	76.6	93.4
	20 - 24	854	234	610	69.0	47.8	85.4
	25 - 29	465	139	318	41.0	23.1	65.7
	30 - 34	163	54	106	23.2	12.0	49.8
	35 - 39	80	30	48	23.5	13.8	45.7
	40 - 44	14	3	11	21.2	*	47.8
Age-Specific rate per 100 live births in age group	45 - 55	2	2	0	*	*	0.0
Birth Weight (Grams)	< 500	15	4	11	0.4	*	0.6
	500 - 1,499	72	20	49	1.8	1.0	2.6
	1,500 - 2,499	351	128	201	8.8	6.6	10.6
	2,500 - 3,999	3,285	1,613	1,561	82.5	83.2	82.5
All rates per 100 live births	4000+	259	173	70	6.5	8.9	3.7
Out of Hospital Births	All rates per 100 live births	15	5	10	0.4	0.3	0.5
Fetal Deaths⁵	(All Ages)	34	12	22	8.5	6.2	11.5
	10 - 14	0	0	0	0.0	0.0	0.0
	15 - 17	2	0	2	*	0.0	*
	18 - 19	5	0	5	14.5	0.0	21.5
	20 - 24	5	0	5	4.0	0.0	7.0
	25 - 29	12	4	8	10.5	*	16.3
	30 - 34	4	3	1	*	*	*
	35 - 39	4	4	0	*	*	0.0
	40 - 44	2	1	1	*	*	*
Age-Specific rate per 1,000 fetal deaths + live births in age group	45 - 55	0	0	0	0.0	0.0	0.0
Induced Terminations of Pregnancy	(All Ages)	1,128	390	676	21.9	14.9	29.3
	10 - 14	8	1	7	1.0	*	1.7
	15 - 17	51	9	40	10.1	4.1	15.4
	18 - 19	125	33	88	32.6	17.9	47.6
	20 - 24	462	165	267	50.4	39.7	58.2
	25 - 29	283	103	168	30.7	22.5	39.8
	30 - 34	119	41	69	15.7	9.6	23.4
	35 - 39	67	33	29	8.2	7.2	9.0
	40 - 44	10	4	6	1.2	*	1.6
Age-Specific rate per 1,000 women in age group	45 - 55	3	1	2	*	*	*

¹ Asterisks are shown instead of a rate when the number of events is greater than 0 and less than 5

² Total = White, Black and Other

³ All populations from the U.S. Bureau of Census

⁴ General Fertility Rate (All Ages) per 1,000 Female Population 15 - 44

⁵ >= 20 weeks of gestation. See introduction for definition

[^] Crude Birth Rates (All Ages) per 1,000 total population

Vital Statistics by Race, County, 2006

Item		Chattahoochee					
		Number			Rate ¹		
		Total ²	White	Black	Total	White	Black
Female Population (Ages 15-44 Years)³		2,753	1,580	977			
Live Births	(All Ages)	211	162	39	^15.0	^17.8	^9.7
General Fertility Rate⁴	(All Ages)	211	162	39	76.6	102.5	39.9
	10 - 14	0	0	0	0.0	0.0	0.0
	15 - 17	4	3	1	*	*	*
	18 - 19	5	2	3	24.3	*	*
	20 - 24	58	38	17	128.3	154.5	97.7
	25 - 29	73	62	7	205.1	303.9	51.5
	30 - 34	54	44	9	138.5	160.0	100.0
	35 - 39	16	13	1	28.7	41.4	*
	40 - 44	1	0	1	*	0.0	*
	45 - 55	0	0	0	0.0	0.0	0.0
	Age-Specific rate per 1,000 women in age group						
Births to Unmarried Mothers	(All Ages)	31	12	19	14.7	7.4	48.7
	10 - 14	0	0	0	0.0	0.0	0.0
	15 - 17	2	1	1	*	*	*
	18 - 19	4	1	3	*	*	*
	20 - 24	17	6	11	29.3	15.8	64.7
	25 - 29	3	1	2	*	*	*
	30 - 34	4	3	1	*	*	*
	35 - 39	1	0	1	*	0.0	*
	40 - 44	0	0	0	0.0	0.0	0.0
	45 - 55	0	0	0	0.0	0.0	0.0
	Age-Specific rate per 100 live births in age group						
Birth Weight (Grams)	< 500	0	0	0	0.0	0.0	0.0
	500 - 1,499	3	2	1	*	*	*
	1,500 - 2,499	6	4	2	2.8	*	*
	2,500 - 3,999	176	135	33	83.4	83.3	84.6
	4000+	26	21	3	12.3	13.0	*
	All rates per 100 live births						
Out of Hospital Births	All rates per 100 live births	1	1	0	*	*	0.0
Fetal Deaths⁵	(All Ages)	2	1	1	*	*	*
	10 - 14	0	0	0	0.0	0.0	0.0
	15 - 17	0	0	0	0.0	0.0	0.0
	18 - 19	0	0	0	0.0	0.0	0.0
	20 - 24	1	1	0	*	*	0.0
	25 - 29	1	0	1	*	0.0	*
	30 - 34	0	0	0	0.0	0.0	0.0
	35 - 39	0	0	0	0.0	0.0	0.0
	40 - 44	0	0	0	0.0	0.0	0.0
	45 - 55	0	0	0	0.0	0.0	0.0
	Age-Specific rate per 1,000 fetal deaths + live births in age group						
Induced Terminations of Pregnancy	(All Ages)	26	15	11	9.4	9.5	11.3
	10 - 14	0	0	0	0.0	0.0	0.0
	15 - 17	3	2	1	*	*	*
	18 - 19	0	0	0	0.0	0.0	0.0
	20 - 24	9	6	3	19.9	24.4	*
	25 - 29	8	2	6	22.5	*	44.1
	30 - 34	5	4	1	12.8	*	*
	35 - 39	1	1	0	*	*	0.0
	40 - 44	0	0	0	0.0	0.0	0.0
	45 - 55	0	0	0	0.0	0.0	0.0
	Age-Specific rate per 1,000 women in age group						

¹ Asterisks are shown instead of a rate when the number of events is greater than 0 and less than 5

² Total = White, Black and Other

³ All populations from the U.S. Bureau of Census

⁴ General Fertility Rate (All Ages) per 1,000 Female Population 15 - 44

⁵ >= 20 weeks of gestation. See introduction for definition

[^] Crude Birth Rates (All Ages) per 1,000 total population

Vital Statistics by Race, County, 2006

Item		Chattooga					
		Number			Rate ¹		
		Total ²	White	Black	Total	White	Black
Female Population (Ages 15-44 Years)³		4,904	4,474	368			
Live Births	(All Ages)	359	338	20	^13.6	^14.5	^7.4
General Fertility Rate⁴	(All Ages)	359	338	20	73.2	75.5	54.3
	10 - 14	0	0	0	0.0	0.0	0.0
	15 - 17	16	15	1	38.2	40.9	*
	18 - 19	47	45	2	167.3	175.1	*
	20 - 24	145	135	10	223.8	226.1	232.6
	25 - 29	89	85	3	88.6	90.3	*
	30 - 34	37	36	1	46.3	48.5	*
	35 - 39	19	16	3	21.4	20.1	*
	40 - 44	5	5	0	5.8	6.5	0.0
	45 - 55	1	1	0	*	*	0.0
	Age-Specific rate per 1,000 women in age group						
Births to Unmarried Mothers	(All Ages)	156	139	17	43.5	41.1	85.0
	10 - 14	0	0	0	0.0	0.0	0.0
	15 - 17	10	9	1	62.5	60.0	*
	18 - 19	38	36	2	80.9	80.0	*
	20 - 24	65	55	10	44.8	40.7	100.0
	25 - 29	29	27	2	32.6	31.8	*
	30 - 34	4	3	1	*	*	*
	35 - 39	8	7	1	42.1	43.8	*
	40 - 44	2	2	0	*	*	0.0
	45 - 55	0	0	0	0.0	0.0	0.0
	Age-Specific rate per 100 live births in age group						
Birth Weight (Grams)	< 500	0	0	0	0.0	0.0	0.0
	500 - 1,499	8	7	1	2.2	2.1	*
	1,500 - 2,499	20	18	2	5.6	5.3	*
	2,500 - 3,999	299	281	17	83.3	83.1	85.0
	4000+	32	32	0	8.9	9.5	0.0
	All rates per 100 live births						
Out of Hospital Births	All rates per 100 live births	0	0	0	0.0	0.0	0.0
Fetal Deaths⁵	(All Ages)	1	0	1	*	0.0	*
	10 - 14	0	0	0	0.0	0.0	0.0
	15 - 17	0	0	0	0.0	0.0	0.0
	18 - 19	1	0	1	*	0.0	*
	20 - 24	0	0	0	0.0	0.0	0.0
	25 - 29	0	0	0	0.0	0.0	0.0
	30 - 34	0	0	0	0.0	0.0	0.0
	35 - 39	0	0	0	0.0	0.0	0.0
	40 - 44	0	0	0	0.0	0.0	0.0
	45 - 55	0	0	0	0.0	0.0	0.0
	Age-Specific rate per 1,000 fetal deaths + live births in age group						
Induced Terminations of Pregnancy	(All Ages)	29	27	2	5.9	6.0	*
	10 - 14	1	1	0	*	*	0.0
	15 - 17	1	1	0	*	*	0.0
	18 - 19	1	1	0	*	*	0.0
	20 - 24	14	12	2	21.6	20.1	*
	25 - 29	6	6	0	6.0	6.4	0.0
	30 - 34	2	2	0	*	*	0.0
	35 - 39	2	2	0	*	*	0.0
	40 - 44	2	2	0	*	*	0.0
	45 - 55	0	0	0	0.0	0.0	0.0
	Age-Specific rate per 1,000 women in age group						

¹ Asterisks are shown instead of a rate when the number of events is greater than 0 and less than 5

² Total = White, Black and Other

³ All populations from the U.S. Bureau of Census

⁴ General Fertility Rate (All Ages) per 1,000 Female Population 15 - 44

⁵ >= 20 weeks of gestation. See introduction for definition

[^] Crude Birth Rates (All Ages) per 1,000 total population

Vital Statistics by Race, County, 2006

Item		Cherokee					
		Number			Rate ¹		
		Total ²	White	Black	Total	White	Black
Female Population (Ages 15-44 Years)³		44,506	39,936	2,965			
Live Births	(All Ages)	3,420	3,136	191	^17.5	^17.6	^18.4
General Fertility Rate⁴	(All Ages)	3,420	3,136	191	76.8	78.5	64.4
	10 - 14	1	1	0	*	*	0.0
	15 - 17	66	63	2	16.6	17.4	*
	18 - 19	170	161	7	71.7	76.3	39.1
	20 - 24	626	583	35	103.8	108.1	77.1
	25 - 29	993	909	49	120.8	125.0	78.8
	30 - 34	1,012	913	66	138.4	143.1	117.6
	35 - 39	470	434	24	56.9	58.1	50.1
	40 - 44	79	69	8	9.5	9.0	19.4
	45 - 55	3	3	0	*	*	0.0
Age-Specific rate per 1,000 women in age group							
Births to Unmarried Mothers	(All Ages)	729	664	55	21.3	21.2	28.8
	10 - 14	1	1	0	*	*	0.0
	15 - 17	53	50	2	80.3	79.4	*
	18 - 19	118	109	7	69.4	67.7	100.0
	20 - 24	273	244	25	43.6	41.9	71.4
	25 - 29	160	147	10	16.1	16.2	20.4
	30 - 34	74	65	9	7.3	7.1	13.6
	35 - 39	39	37	2	8.3	8.5	*
	40 - 44	10	10	0	12.7	14.5	0.0
	45 - 55	1	1	0	*	*	0.0
Age-Specific rate per 100 live births in age group							
Birth Weight (Grams)	< 500	3	2	1	*	*	*
	500 - 1,499	37	31	6	1.1	1.0	3.1
	1,500 - 2,499	224	198	23	6.5	6.3	12.0
	2,500 - 3,999	2,860	2,631	149	83.6	83.9	78.0
	4000+	296	274	12	8.7	8.7	6.3
All rates per 100 live births							
Out of Hospital Births	All rates per 100 live births	20	17	3	0.6	0.5	*
Fetal Deaths⁵	(All Ages)	25	20	4	7.3	6.3	*
	10 - 14	0	0	0	0.0	0.0	0.0
	15 - 17	0	0	0	0.0	0.0	0.0
	18 - 19	1	1	0	*	*	0.0
	20 - 24	7	5	2	11.1	8.5	*
	25 - 29	8	6	1	8.0	6.6	*
	30 - 34	6	5	1	5.9	5.4	*
	35 - 39	3	3	0	*	*	0.0
	40 - 44	0	0	0	0.0	0.0	0.0
	45 - 55	0	0	0	0.0	0.0	0.0
Age-Specific rate per 1,000 fetal deaths + live births in age group							
Induced Terminations of Pregnancy	(All Ages)	508	343	126	11.4	8.6	42.5
	10 - 14	2	1	1	*	*	*
	15 - 17	25	17	7	6.3	4.7	27.1
	18 - 19	38	32	4	16.0	15.2	*
	20 - 24	139	107	22	23.1	19.8	48.5
	25 - 29	120	73	38	14.6	10.0	61.1
	30 - 34	94	51	37	12.9	8.0	66.0
	35 - 39	74	53	12	9.0	7.1	25.1
	40 - 44	16	9	5	1.9	1.2	12.1
	45 - 55	0	0	0	0.0	0.0	0.0
Age-Specific rate per 1,000 women in age group							

¹ Asterisks are shown instead of a rate when the number of events is greater than 0 and less than 5

² Total = White, Black and Other

³ All populations from the U.S. Bureau of Census

⁴ General Fertility Rate (All Ages) per 1,000 Female Population 15 - 44

⁵ >= 20 weeks of gestation. See introduction for definition

[^] Crude Birth Rates (All Ages) per 1,000 total population

Vital Statistics by Race, County, 2006

Item		Clarke					
		Number			Rate ¹		
		Total ²	White	Black	Total	White	Black
Female Population (Ages 15-44 Years)³		35,680	25,495	8,031			
Live Births	(All Ages)	1,599	980	551	^14.2	^12.7	^18.8
General Fertility Rate⁴	(All Ages)	1,599	980	551	44.8	38.4	68.6
	10 - 14	2	1	1	*	*	*
	15 - 17	66	20	45	33.7	18.6	57.3
	18 - 19	126	53	69	17.4	8.8	84.8
Age of Mother	20 - 24	437	221	206	35.6	22.0	120.3
	25 - 29	489	318	150	100.0	104.8	101.4
	30 - 34	301	230	51	81.5	100.2	46.6
	35 - 39	150	116	23	48.9	65.0	22.9
	40 - 44	24	17	6	9.5	13.7	5.2
	45 - 55	4	4	0	*	*	0.0
Age-Specific rate per 1,000 women in age group							
Births to Unmarried Mothers	(All Ages)	771	325	436	48.2	33.2	79.1
	10 - 14	2	1	1	*	*	*
	15 - 17	60	14	45	90.9	70.0	100.0
	18 - 19	112	40	68	88.9	75.5	98.6
Age of Mother	20 - 24	302	116	182	69.1	52.5	88.3
	25 - 29	204	98	105	41.7	30.8	70.0
	30 - 34	63	36	27	20.9	15.7	52.9
	35 - 39	22	15	7	14.7	12.9	30.4
	40 - 44	5	4	1	20.8	*	*
	45 - 55	1	1	0	*	*	0.0
Age-Specific rate per 100 live births in age group							
Birth Weight (Grams)	< 500	0	0	0	0.0	0.0	0.0
	500 - 1,499	29	9	20	1.8	0.9	3.6
	1,500 - 2,499	127	55	64	7.9	5.6	11.6
	2,500 - 3,999	1,356	844	454	84.8	86.1	82.4
All rates per 100 live births							
	4000+	87	72	13	5.4	7.3	2.4
Out of Hospital Births	All rates per 100 live births	4	3	0	*	*	0.0
Fetal Deaths⁵	(All Ages)	8	2	6	5.0	*	10.8
	10 - 14	0	0	0	0.0	0.0	0.0
	15 - 17	1	0	1	*	0.0	*
	18 - 19	2	0	2	*	0.0	*
Age of Woman	20 - 24	1	0	1	*	0.0	*
	25 - 29	1	0	1	*	0.0	*
	30 - 34	3	2	1	*	*	*
	35 - 39	0	0	0	0.0	0.0	0.0
	40 - 44	0	0	0	0.0	0.0	0.0
	45 - 55	0	0	0	0.0	0.0	0.0
Age-Specific rate per 1,000 fetal deaths + live births in age group							
Induced Terminations of Pregnancy	(All Ages)	392	207	175	11.0	8.1	21.8
	10 - 14	2	0	2	*	0.0	*
	15 - 17	9	4	5	4.6	*	6.4
	18 - 19	42	24	18	5.8	4.0	22.1
Age of Woman	20 - 24	175	103	66	14.2	10.2	38.6
	25 - 29	91	36	54	18.6	11.9	36.5
	30 - 34	50	26	23	13.5	11.3	21.0
	35 - 39	21	13	6	6.8	7.3	6.0
	40 - 44	2	1	1	*	*	*
	45 - 55	0	0	0	0.0	0.0	0.0
Age-Specific rate per 1,000 women in age group							

¹ Asterisks are shown instead of a rate when the number of events is greater than 0 and less than 5

² Total = White, Black and Other

³ All populations from the U.S. Bureau of Census

⁴ General Fertility Rate (All Ages) per 1,000 Female Population 15 - 44

⁵ >= 20 weeks of gestation. See introduction for definition

[^] Crude Birth Rates (All Ages) per 1,000 total population

Vital Statistics by Race, County, 2006

Item		Clay					
		Number			Rate ¹		
		Total ²	White	Black	Total	White	Black
Female Population (Ages 15-44 Years)³		580	182	394			
Live Births	(All Ages)	41	5	36	^12.9	^4.1	^18.7
General Fertility Rate⁴	(All Ages)	41	5	36	70.7	27.5	91.4
	10 - 14	0	0	0	0.0	0.0	0.0
	15 - 17	2	0	2	*	0.0	*
	18 - 19	2	0	2	*	0.0	*
Age of Mother	20 - 24	17	3	14	154.5	*	170.7
	25 - 29	13	0	13	121.5	0.0	180.6
	30 - 34	5	1	4	60.2	*	*
	35 - 39	0	0	0	0.0	0.0	0.0
	40 - 44	2	1	1	*	*	*
	45 - 55	0	0	0	0.0	0.0	0.0
	Age-Specific rate per 1,000 women in age group						
Births to Unmarried Mothers	(All Ages)	34	1	33	82.9	*	91.7
	10 - 14	0	0	0	0.0	0.0	0.0
	15 - 17	2	0	2	*	0.0	*
	18 - 19	2	0	2	*	0.0	*
Age of Mother	20 - 24	13	1	12	76.5	*	85.7
	25 - 29	13	0	13	100.0	0.0	100.0
	30 - 34	3	0	3	*	0.0	*
	35 - 39	0	0	0	0.0	0.0	0.0
	40 - 44	1	0	1	*	0.0	*
	45 - 55	0	0	0	0.0	0.0	0.0
	Age-Specific rate per 100 live births in age group						
Birth Weight (Grams)	< 500	0	0	0	0.0	0.0	0.0
	500 - 1,499	1	0	1	*	0.0	*
	1,500 - 2,499	3	0	3	*	0.0	*
	2,500 - 3,999	34	3	31	82.9	*	86.1
All rates per 100 live births	4000+	3	2	1	*	*	*
Out of Hospital Births	All rates per 100 live births	0	0	0	0.0	0.0	0.0
Fetal Deaths⁵	(All Ages)	0	0	0	0.0	0.0	0.0
	10 - 14	0	0	0	0.0	0.0	0.0
	15 - 17	0	0	0	0.0	0.0	0.0
	18 - 19	0	0	0	0.0	0.0	0.0
Age of Woman	20 - 24	0	0	0	0.0	0.0	0.0
	25 - 29	0	0	0	0.0	0.0	0.0
	30 - 34	0	0	0	0.0	0.0	0.0
	35 - 39	0	0	0	0.0	0.0	0.0
	40 - 44	0	0	0	0.0	0.0	0.0
	45 - 55	0	0	0	0.0	0.0	0.0
	Age-Specific rate per 1,000 fetal deaths + live births in age group						
Induced Terminations of Pregnancy	(All Ages)	8	0	8	13.8	0.0	20.3
	10 - 14	0	0	0	0.0	0.0	0.0
	15 - 17	0	0	0	0.0	0.0	0.0
	18 - 19	0	0	0	0.0	0.0	0.0
Age of Woman	20 - 24	4	0	4	*	0.0	*
	25 - 29	1	0	1	*	0.0	*
	30 - 34	3	0	3	*	0.0	*
	35 - 39	0	0	0	0.0	0.0	0.0
	40 - 44	0	0	0	0.0	0.0	0.0
Age-Specific rate per 1,000 women in age group	45 - 55	0	0	0	0.0	0.0	0.0

¹ Asterisks are shown instead of a rate when the number of events is greater than 0 and less than 5

² Total = White, Black and Other

³ All populations from the U.S. Bureau of Census

⁴ General Fertility Rate (All Ages) per 1,000 Female Population 15 - 44

⁵ >= 20 weeks of gestation. See introduction for definition

[^] Crude Birth Rates (All Ages) per 1,000 total population

Vital Statistics by Race, County, 2006

Item	Clayton						
	Number			Rate ¹			
	Total ²	White	Black	Total	White	Black	
Female Population (Ages 15-44 Years)³		64,387	12,463	47,856			
Live Births	(All Ages)	5,052	1,680	3,069	^18.6	^20.6	^18.0
General Fertility Rate⁴	(All Ages)	5,052	1,680	3,069	78.5	134.8	64.1
	10 - 14	8	5	3	0.7	2.1	*
	15 - 17	189	58	124	29.3	47.9	25.5
	18 - 19	451	139	297	122.5	162.0	114.5
	20 - 24	1,424	553	807	163.9	295.1	128.6
	25 - 29	1,426	501	848	141.1	250.2	113.9
	30 - 34	984	262	634	85.3	143.5	72.3
	35 - 39	456	133	280	38.1	65.2	30.6
	40 - 44	107	28	70	8.9	10.6	8.0
Age-Specific rate per 1,000 women in age group	45 - 55	7	1	6	0.3	*	0.5
Births to Unmarried Mothers	(All Ages)	2,746	794	1,854	54.4	47.3	60.4
	10 - 14	8	5	3	100.0	100.0	*
	15 - 17	174	45	123	92.1	77.6	99.2
	18 - 19	403	102	288	89.4	73.4	97.0
	20 - 24	1,002	310	662	70.4	56.1	82.0
	25 - 29	647	190	437	45.4	37.9	51.5
	30 - 34	337	89	231	34.2	34.0	36.4
	35 - 39	142	45	87	31.1	33.8	31.1
	40 - 44	33	8	23	30.8	28.6	32.9
Age-Specific rate per 100 live births in age group	45 - 55	0	0	0	0.0	0.0	0.0
Birth Weight (Grams)	< 500	17	2	13	0.3	*	0.4
	500 - 1,499	81	13	63	1.6	0.8	2.1
	1,500 - 2,499	422	91	311	8.4	5.4	10.1
	2,500 - 3,999	4,211	1,421	2,531	83.4	84.6	82.5
All rates per 100 live births	4000+	321	153	151	6.4	9.1	4.9
Out of Hospital Births	All rates per 100 live births	13	2	11	0.3	*	0.4
Fetal Deaths⁵	(All Ages)	54	14	39	10.6	8.3	12.5
	10 - 14	0	0	0	0.0	0.0	0.0
	15 - 17	3	0	3	*	0.0	*
	18 - 19	4	1	3	*	*	*
	20 - 24	10	5	5	7.0	9.0	6.2
	25 - 29	17	3	13	11.8	*	15.1
	30 - 34	9	1	8	9.1	*	12.5
	35 - 39	6	2	4	13.0	*	*
	40 - 44	5	2	3	44.6	*	*
Age-Specific rate per 1,000 fetal deaths + live births in age group	45 - 55	0	0	0	0.0	0.0	0.0
Induced Terminations of Pregnancy	(All Ages)	1,520	170	1,297	23.6	13.6	27.1
	10 - 14	8	0	8	0.7	0.0	1.0
	15 - 17	58	6	51	9.0	5.0	10.5
	18 - 19	125	12	110	34.0	14.0	42.4
	20 - 24	433	63	356	49.8	33.6	56.7
	25 - 29	418	38	371	41.4	19.0	49.8
	30 - 34	283	25	244	24.5	13.7	27.8
	35 - 39	152	20	125	12.7	9.8	13.6
	40 - 44	39	6	28	3.3	2.3	3.2
Age-Specific rate per 1,000 women in age group	45 - 55	4	0	4	*	0.0	*

¹ Asterisks are shown instead of a rate when the number of events is greater than 0 and less than 5

² Total = White, Black and Other

³ All populations from the U.S. Bureau of Census

⁴ General Fertility Rate (All Ages) per 1,000 Female Population 15 - 44

⁵ >= 20 weeks of gestation. See introduction for definition

[^] Crude Birth Rates (All Ages) per 1,000 total population

Vital Statistics by Race, County, 2006

Item		Clinch					
		Number			Rate ¹		
		Total ²	White	Black	Total	White	Black
Female Population (Ages 15-44 Years)³		1,385	908	460			
Live Births	(All Ages)	105	59	45	[^] 15.2	[^] 12.8	[^] 21.3
General Fertility Rate⁴	(All Ages)	105	59	45	75.8	65.0	97.8
	10 - 14	0	0	0	0.0	0.0	0.0
	15 - 17	6	1	5	36.1	*	89.3
	18 - 19	13	6	6	134.0	105.3	153.8
	20 - 24	39	21	18	191.2	169.4	250.0
	25 - 29	27	20	7	103.1	110.5	86.4
	30 - 34	13	6	7	65.0	45.5	102.9
	35 - 39	5	4	1	24.2	*	*
	40 - 44	2	1	1	*	*	*
	45 - 55	0	0	0	0.0	0.0	0.0
	Age-Specific rate per 1,000 women in age group						
Births to Unmarried Mothers	(All Ages)	63	23	39	60.0	39.0	86.7
	10 - 14	0	0	0	0.0	0.0	0.0
	15 - 17	6	1	5	100.0	*	100.0
	18 - 19	10	3	6	76.9	*	100.0
	20 - 24	27	9	18	69.2	42.9	100.0
	25 - 29	13	8	5	48.1	40.0	71.4
	30 - 34	6	2	4	46.2	*	*
	35 - 39	0	0	0	0.0	0.0	0.0
	40 - 44	1	0	1	*	0.0	*
	45 - 55	0	0	0	0.0	0.0	0.0
	Age-Specific rate per 100 live births in age group						
Birth Weight (Grams)	< 500	0	0	0	0.0	0.0	0.0
	500 - 1,499	1	0	1	*	0.0	*
	1,500 - 2,499	12	8	3	11.4	13.6	*
	2,500 - 3,999	85	45	40	81.0	76.3	88.9
	4000+	7	6	1	6.7	10.2	*
	All rates per 100 live births						
Out of Hospital Births	All rates per 100 live births	0	0	0	0.0	0.0	0.0
Fetal Deaths⁵	(All Ages)	2	2	0	*	*	0.0
	10 - 14	0	0	0	0.0	0.0	0.0
	15 - 17	0	0	0	0.0	0.0	0.0
	18 - 19	1	1	0	*	*	0.0
	20 - 24	1	1	0	*	*	0.0
	25 - 29	0	0	0	0.0	0.0	0.0
	30 - 34	0	0	0	0.0	0.0	0.0
	35 - 39	0	0	0	0.0	0.0	0.0
	40 - 44	0	0	0	0.0	0.0	0.0
	45 - 55	0	0	0	0.0	0.0	0.0
	Age-Specific rate per 1,000 fetal deaths + live births in age group						
Induced Terminations of Pregnancy	(All Ages)	1	1	0	*	*	0.0
	10 - 14	0	0	0	0.0	0.0	0.0
	15 - 17	0	0	0	0.0	0.0	0.0
	18 - 19	0	0	0	0.0	0.0	0.0
	20 - 24	0	0	0	0.0	0.0	0.0
	25 - 29	1	1	0	*	*	0.0
	30 - 34	0	0	0	0.0	0.0	0.0
	35 - 39	0	0	0	0.0	0.0	0.0
	40 - 44	0	0	0	0.0	0.0	0.0
	45 - 55	0	0	0	0.0	0.0	0.0
	Age-Specific rate per 1,000 women in age group						

¹ Asterisks are shown instead of a rate when the number of events is greater than 0 and less than 5

² Total = White, Black and Other

³ All populations from the U.S. Bureau of Census

⁴ General Fertility Rate (All Ages) per 1,000 Female Population 15 - 44

⁵ >= 20 weeks of gestation. See introduction for definition

[^] Crude Birth Rates (All Ages) per 1,000 total population

Vital Statistics by Race, County, 2006

Item	Cobb						
	Number			Rate ¹			
	Total ²	White	Black	Total	White	Black	
Female Population (Ages 15-44 Years)³		146,376	92,684	43,955			
Live Births	(All Ages)	11,309	7,737	2,929	^16.6	^16.0	^18.8
General Fertility Rate⁴	(All Ages)	11,309	7,737	2,929	77.3	83.5	66.6
	10 - 14	17	11	5	0.7	0.7	0.8
	15 - 17	243	166	73	17.2	17.7	18.6
	18 - 19	595	353	225	78.4	70.6	103.2
Age of Mother	20 - 24	2,223	1,475	673	110.1	109.7	117.7
	25 - 29	3,005	2,061	766	149.5	176.8	111.9
	30 - 34	3,152	2,169	723	122.2	143.7	85.4
	35 - 39	1,746	1,273	379	60.6	70.1	43.4
	40 - 44	314	221	83	10.5	11.1	10.3
	45 - 55	14	8	2	0.2	0.2	*
	Age-Specific rate per 1,000 women in age group						
Births to Unmarried Mothers	(All Ages)	3,731	2,129	1,522	33.0	27.5	52.0
	10 - 14	17	11	5	100.0	100.0	100.0
	15 - 17	204	130	70	84.0	78.3	95.9
	18 - 19	469	243	212	78.8	68.8	94.2
Age of Mother	20 - 24	1,308	776	501	58.8	52.6	74.4
	25 - 29	966	552	400	32.1	26.8	52.2
	30 - 34	500	263	229	15.9	12.1	31.7
	35 - 39	225	134	85	12.9	10.5	22.4
	40 - 44	41	20	19	13.1	9.0	22.9
	45 - 55	1	0	1	*	0.0	*
	Age-Specific rate per 100 live births in age group						
Birth Weight (Grams)	< 500	22	7	15	0.2	0.1	0.5
	500 - 1,499	158	74	79	1.4	1.0	2.7
	1,500 - 2,499	780	451	277	6.9	5.8	9.5
	2,500 - 3,999	9,521	6,530	2,437	84.2	84.4	83.2
All rates per 100 live births	4000+	828	675	121	7.3	8.7	4.1
Out of Hospital Births	All rates per 100 live births	44	35	9	0.4	0.5	0.3
Fetal Deaths⁵	(All Ages)	87	40	35	7.6	5.1	11.8
	10 - 14	0	0	0	0.0	0.0	0.0
	15 - 17	3	2	1	*	*	*
	18 - 19	7	1	6	11.6	*	26.0
Age of Woman	20 - 24	15	5	9	6.7	3.4	13.2
	25 - 29	20	10	7	6.6	4.8	9.1
	30 - 34	22	12	5	6.9	5.5	6.9
	35 - 39	13	6	5	7.4	4.7	13.0
	40 - 44	7	4	2	21.8	*	*
	45 - 55	0	0	0	0.0	0.0	0.0
	Age-Specific rate per 1,000 fetal deaths + live births in age group						
Induced Terminations of Pregnancy	(All Ages)	2,040	893	1,041	13.9	9.6	23.7
	10 - 14	11	2	9	0.5	*	1.4
	15 - 17	80	35	44	5.7	3.7	11.2
	18 - 19	166	90	69	21.9	18.0	31.7
Age of Woman	20 - 24	559	264	265	27.7	19.6	46.3
	25 - 29	549	230	299	27.3	19.7	43.7
	30 - 34	364	128	214	14.1	8.5	25.3
	35 - 39	241	110	114	8.4	6.1	13.1
	40 - 44	64	30	25	2.1	1.5	3.1
	45 - 55	6	4	2	0.1	*	*
	Age-Specific rate per 1,000 women in age group						

¹ Asterisks are shown instead of a rate when the number of events is greater than 0 and less than 5

² Total = White, Black and Other

³ All populations from the U.S. Bureau of Census

⁴ General Fertility Rate (All Ages) per 1,000 Female Population 15 - 44

⁵ >= 20 weeks of gestation. See introduction for definition

[^] Crude Birth Rates (All Ages) per 1,000 total population

Vital Statistics by Race, County, 2006

Item		Coffee					
		Number			Rate ¹		
		Total ²	White	Black	Total	White	Black
Female Population (Ages 15-44 Years)³		8,289	5,824	2,335			
Live Births	(All Ages)	716	498	211	^17.8	^17.3	^19.6
General Fertility Rate⁴	(All Ages)	716	498	211	86.4	85.5	90.4
	10 - 14	4	3	1	*	*	*
	15 - 17	63	39	23	76.4	75.3	78.8
	18 - 19	83	54	27	148.0	146.7	142.1
	20 - 24	253	156	97	207.2	184.6	269.4
	25 - 29	168	133	32	105.1	111.5	85.6
	30 - 34	95	73	21	69.6	76.8	54.3
	35 - 39	42	35	7	31.8	36.4	20.6
	40 - 44	8	5	3	5.7	5.1	*
	45 - 55	0	0	0	0.0	0.0	0.0
	Age-Specific rate per 1,000 women in age group						
Births to Unmarried Mothers	(All Ages)	345	183	158	48.2	36.7	74.9
	10 - 14	4	3	1	*	*	*
	15 - 17	48	24	23	76.2	61.5	100.0
	18 - 19	64	37	26	77.1	68.5	96.3
	20 - 24	144	70	74	56.9	44.9	76.3
	25 - 29	55	32	21	32.7	24.1	65.6
	30 - 34	19	11	8	20.0	15.1	38.1
	35 - 39	10	6	4	23.8	17.1	*
	40 - 44	1	0	1	*	0.0	*
	45 - 55	0	0	0	0.0	0.0	0.0
	Age-Specific rate per 100 live births in age group						
Birth Weight (Grams)	< 500	3	3	0	*	*	0.0
	500 - 1,499	8	4	4	1.1	*	*
	1,500 - 2,499	61	25	35	8.5	5.0	16.6
	2,500 - 3,999	612	441	165	85.5	88.6	78.2
	4000+	32	25	7	4.5	5.0	3.3
	All rates per 100 live births						
Out of Hospital Births	All rates per 100 live births	0	0	0	0.0	0.0	0.0
Fetal Deaths⁵	(All Ages)	1	1	0	*	*	0.0
	10 - 14	0	0	0	0.0	0.0	0.0
	15 - 17	0	0	0	0.0	0.0	0.0
	18 - 19	0	0	0	0.0	0.0	0.0
	20 - 24	1	1	0	*	*	0.0
	25 - 29	0	0	0	0.0	0.0	0.0
	30 - 34	0	0	0	0.0	0.0	0.0
	35 - 39	0	0	0	0.0	0.0	0.0
	40 - 44	0	0	0	0.0	0.0	0.0
	45 - 55	0	0	0	0.0	0.0	0.0
	Age-Specific rate per 1,000 fetal deaths + live births in age group						
Induced Terminations of Pregnancy	(All Ages)	16	8	7	1.9	1.4	3.0
	10 - 14	0	0	0	0.0	0.0	0.0
	15 - 17	2	2	0	*	*	0.0
	18 - 19	0	0	0	0.0	0.0	0.0
	20 - 24	4	2	1	*	*	*
	25 - 29	4	1	3	*	*	*
	30 - 34	5	2	3	3.7	*	*
	35 - 39	0	0	0	0.0	0.0	0.0
	40 - 44	1	1	0	*	*	0.0
	45 - 55	0	0	0	0.0	0.0	0.0
	Age-Specific rate per 1,000 women in age group						

¹ Asterisks are shown instead of a rate when the number of events is greater than 0 and less than 5

² Total = White, Black and Other

³ All populations from the U.S. Bureau of Census

⁴ General Fertility Rate (All Ages) per 1,000 Female Population 15 - 44

⁵ >= 20 weeks of gestation. See introduction for definition

[^] Crude Birth Rates (All Ages) per 1,000 total population

Vital Statistics by Race, County, 2006

Item		Colquitt					
		Number			Rate ¹		
		Total ²	White	Black	Total	White	Black
Female Population (Ages 15-44 Years)³		8,861	6,288	2,423			
Live Births	(All Ages)	798	566	224	^17.8	^16.7	^22.0
General Fertility Rate⁴	(All Ages)	798	566	224	90.1	90.0	92.4
	10 - 14	3	2	1	*	*	*
	15 - 17	42	26	16	44.0	41.2	55.0
	18 - 19	97	57	40	176.7	150.8	236.7
	20 - 24	299	197	99	229.1	215.1	267.6
	25 - 29	207	164	41	121.1	141.6	79.0
	30 - 34	102	84	17	74.0	81.0	53.5
	35 - 39	37	30	6	25.0	26.9	17.5
	40 - 44	11	6	4	7.4	5.7	*
	45 - 55	0	0	0	0.0	0.0	0.0
Age-Specific rate per 1,000 women in age group							
Births to Unmarried Mothers	(All Ages)	419	223	194	52.5	39.4	86.6
	10 - 14	3	2	1	*	*	*
	15 - 17	39	24	15	92.9	92.3	93.8
	18 - 19	73	34	39	75.3	59.6	97.5
	20 - 24	177	88	88	59.2	44.7	88.9
	25 - 29	75	39	35	36.2	23.8	85.4
	30 - 34	34	24	10	33.3	28.6	58.8
	35 - 39	13	9	4	35.1	30.0	*
	40 - 44	5	3	2	45.5	*	*
	45 - 55	0	0	0	0.0	0.0	0.0
Age-Specific rate per 100 live births in age group							
Birth Weight (Grams)	< 500	0	0	0	0.0	0.0	0.0
	500 - 1,499	12	6	6	1.5	1.1	2.7
	1,500 - 2,499	49	27	22	6.1	4.8	9.8
	2,500 - 3,999	696	500	189	87.2	88.3	84.4
	4000+	41	33	7	5.1	5.8	3.1
All rates per 100 live births							
Out of Hospital Births	All rates per 100 live births	3	2	1	*	*	*
Fetal Deaths⁵	(All Ages)	6	5	1	7.5	8.8	*
	10 - 14	0	0	0	0.0	0.0	0.0
	15 - 17	0	0	0	0.0	0.0	0.0
	18 - 19	1	1	0	*	*	0.0
	20 - 24	2	2	0	*	*	0.0
	25 - 29	2	2	0	*	*	0.0
	30 - 34	1	0	1	*	0.0	*
	35 - 39	0	0	0	0.0	0.0	0.0
	40 - 44	0	0	0	0.0	0.0	0.0
	45 - 55	0	0	0	0.0	0.0	0.0
Age-Specific rate per 1,000 fetal deaths + live births in age group							
Induced Terminations of Pregnancy	(All Ages)	10	5	5	1.1	0.8	2.1
	10 - 14	0	0	0	0.0	0.0	0.0
	15 - 17	2	0	2	*	0.0	*
	18 - 19	3	3	0	*	*	0.0
	20 - 24	2	1	1	*	*	*
	25 - 29	1	1	0	*	*	0.0
	30 - 34	1	0	1	*	0.0	*
	35 - 39	1	0	1	*	0.0	*
	40 - 44	0	0	0	0.0	0.0	0.0
	45 - 55	0	0	0	0.0	0.0	0.0
Age-Specific rate per 1,000 women in age group							

¹ Asterisks are shown instead of a rate when the number of events is greater than 0 and less than 5

² Total = White, Black and Other

³ All populations from the U.S. Bureau of Census

⁴ General Fertility Rate (All Ages) per 1,000 Female Population 15 - 44

⁵ >= 20 weeks of gestation. See introduction for definition

[^] Crude Birth Rates (All Ages) per 1,000 total population

Vital Statistics by Race, County, 2006

Item		Columbia					
		Number			Rate ¹		
		Total ²	White	Black	Total	White	Black
Female Population (Ages 15-44 Years)³		23,563	18,354	3,981			
Live Births	(All Ages)	1,537	1,226	236	^14.4	^14.3	^15.5
General Fertility Rate⁴	(All Ages)	1,537	1,226	236	65.2	66.8	59.3
	10 - 14	0	0	0	0.0	0.0	0.0
	15 - 17	38	25	12	13.8	11.8	25.1
	18 - 19	84	61	21	62.9	59.1	92.5
	20 - 24	329	261	53	82.6	84.0	78.3
	25 - 29	460	392	51	131.1	149.2	73.0
	30 - 34	385	310	55	113.3	118.0	90.8
	35 - 39	206	150	42	53.0	48.4	69.4
	40 - 44	33	25	2	7.0	6.7	*
	45 - 55	2	2	0	*	*	0.0
Age-Specific rate per 1,000 women in age group							
Births to Unmarried Mothers	(All Ages)	382	258	110	24.9	21.0	46.6
	10 - 14	0	0	0	0.0	0.0	0.0
	15 - 17	34	21	12	89.5	84.0	100.0
	18 - 19	66	43	21	78.6	70.5	100.0
	20 - 24	150	104	39	45.6	39.8	73.6
	25 - 29	71	46	22	15.4	11.7	43.1
	30 - 34	45	32	13	11.7	10.3	23.6
	35 - 39	14	11	2	6.8	7.3	*
	40 - 44	2	1	1	*	*	*
	45 - 55	0	0	0	0.0	0.0	0.0
Age-Specific rate per 100 live births in age group							
Birth Weight (Grams)	< 500	2	1	0	*	*	0.0
	500 - 1,499	11	4	7	0.7	*	3.0
	1,500 - 2,499	114	78	34	7.4	6.4	14.4
	2,500 - 3,999	1,295	1,035	191	84.3	84.4	80.9
All rates per 100 live births	4000+	115	108	4	7.5	8.8	*
Out of Hospital Births	All rates per 100 live births	8	8	0	0.5	0.7	0.0
Fetal Deaths⁵	(All Ages)	15	11	4	9.7	8.9	*
	10 - 14	0	0	0	0.0	0.0	0.0
	15 - 17	0	0	0	0.0	0.0	0.0
	18 - 19	1	0	1	*	0.0	*
	20 - 24	3	3	0	*	*	0.0
	25 - 29	1	0	1	*	0.0	*
	30 - 34	4	3	1	*	*	*
	35 - 39	5	4	1	23.7	*	*
	40 - 44	1	1	0	*	*	0.0
	45 - 55	0	0	0	0.0	0.0	0.0
Age-Specific rate per 1,000 fetal deaths + live births in age group							
Induced Terminations of Pregnancy	(All Ages)	273	175	71	11.6	9.5	17.8
	10 - 14	0	0	0	0.0	0.0	0.0
	15 - 17	22	18	3	8.0	8.5	*
	18 - 19	26	18	8	19.5	17.4	35.2
	20 - 24	90	52	24	22.6	16.7	35.5
	25 - 29	49	32	14	14.0	12.2	20.0
	30 - 34	51	34	11	15.0	12.9	18.2
	35 - 39	24	12	9	6.2	3.9	14.9
	40 - 44	11	9	2	2.3	2.4	*
	45 - 55	0	0	0	0.0	0.0	0.0
Age-Specific rate per 1,000 women in age group							

¹ Asterisks are shown instead of a rate when the number of events is greater than 0 and less than 5

² Total = White, Black and Other

³ All populations from the U.S. Bureau of Census

⁴ General Fertility Rate (All Ages) per 1,000 Female Population 15 - 44

⁵ >= 20 weeks of gestation. See introduction for definition

[^] Crude Birth Rates (All Ages) per 1,000 total population

Vital Statistics by Race, County, 2006

Item		Cook					
		Number			Rate ¹		
		Total ²	White	Black	Total	White	Black
Female Population (Ages 15-44 Years)³		3,387	2,281	1,054			
Live Births	(All Ages)	311	211	95	^19.0	^18.3	^20.9
General Fertility Rate⁴	(All Ages)	311	211	95	91.8	92.5	90.1
	10 - 14	1	0	1	*	0.0	*
	15 - 17	18	10	8	48.6	42.9	60.6
	18 - 19	39	24	15	187.5	193.5	187.5
	20 - 24	110	72	36	207.2	202.8	205.7
	25 - 29	77	53	23	118.5	131.2	100.4
	30 - 34	42	35	7	88.8	105.1	53.4
	35 - 39	20	15	4	36.4	36.8	*
	40 - 44	4	2	1	*	*	*
	45 - 55	0	0	0	0.0	0.0	0.0
	Age-Specific rate per 1,000 women in age group						
Births to Unmarried Mothers	(All Ages)	134	63	71	43.1	29.9	74.7
	10 - 14	1	0	1	*	0.0	*
	15 - 17	16	8	8	88.9	80.0	100.0
	18 - 19	30	15	15	76.9	62.5	100.0
	20 - 24	52	23	29	47.3	31.9	80.6
	25 - 29	26	11	15	33.8	20.8	65.2
	30 - 34	3	2	1	*	*	*
	35 - 39	6	4	2	30.0	*	*
	40 - 44	0	0	0	0.0	0.0	0.0
	45 - 55	0	0	0	0.0	0.0	0.0
	Age-Specific rate per 100 live births in age group						
Birth Weight (Grams)	< 500	0	0	0	0.0	0.0	0.0
	500 - 1,499	6	3	3	1.9	*	*
	1,500 - 2,499	38	20	18	12.2	9.5	18.9
	2,500 - 3,999	254	177	72	81.7	83.9	75.8
	4000+	13	11	2	4.2	5.2	*
	All rates per 100 live births						
Out of Hospital Births	All rates per 100 live births	0	0	0	0.0	0.0	0.0
Fetal Deaths⁵	(All Ages)	4	1	3	*	*	*
	10 - 14	0	0	0	0.0	0.0	0.0
	15 - 17	1	0	1	*	0.0	*
	18 - 19	0	0	0	0.0	0.0	0.0
	20 - 24	2	1	1	*	*	*
	25 - 29	0	0	0	0.0	0.0	0.0
	30 - 34	1	0	1	*	0.0	*
	35 - 39	0	0	0	0.0	0.0	0.0
	40 - 44	0	0	0	0.0	0.0	0.0
	45 - 55	0	0	0	0.0	0.0	0.0
	Age-Specific rate per 1,000 fetal deaths + live births in age group						
Induced Terminations of Pregnancy	(All Ages)	1	1	0	*	*	0.0
	10 - 14	0	0	0	0.0	0.0	0.0
	15 - 17	0	0	0	0.0	0.0	0.0
	18 - 19	0	0	0	0.0	0.0	0.0
	20 - 24	1	1	0	*	*	0.0
	25 - 29	0	0	0	0.0	0.0	0.0
	30 - 34	0	0	0	0.0	0.0	0.0
	35 - 39	0	0	0	0.0	0.0	0.0
	40 - 44	0	0	0	0.0	0.0	0.0
	45 - 55	0	0	0	0.0	0.0	0.0
	Age-Specific rate per 1,000 women in age group						

¹ Asterisks are shown instead of a rate when the number of events is greater than 0 and less than 5

² Total = White, Black and Other

³ All populations from the U.S. Bureau of Census

⁴ General Fertility Rate (All Ages) per 1,000 Female Population 15 - 44

⁵ >= 20 weeks of gestation. See introduction for definition

[^] Crude Birth Rates (All Ages) per 1,000 total population

Vital Statistics by Race, County, 2006

Item		Coweta					
		Number			Rate ¹		
		Total ²	White	Black	Total	White	Black
Female Population (Ages 15-44 Years)³		25,951	20,570	4,738			
Live Births	(All Ages)	1,703	1,364	313	^14.8	^14.7	^16.0
General Fertility Rate⁴	(All Ages)	1,703	1,364	313	65.6	66.3	66.1
	10 - 14	2	2	0	*	*	0.0
	15 - 17	61	33	28	25.6	18.3	53.9
	18 - 19	138	80	56	108.4	84.1	182.4
	20 - 24	430	312	116	126.3	119.5	160.9
	25 - 29	500	427	63	103.3	112.5	68.1
	30 - 34	341	304	28	76.2	85.3	35.7
	35 - 39	200	179	19	40.5	44.0	26.4
	40 - 44	30	26	3	6.5	6.9	*
	45 - 55	1	1	0	*	*	0.0
Age-Specific rate per 1,000 women in age group							
Births to Unmarried Mothers	(All Ages)	585	339	242	34.4	24.9	77.3
	10 - 14	1	1	0	*	*	0.0
	15 - 17	55	27	28	90.2	81.8	100.0
	18 - 19	115	59	55	83.3	73.8	98.2
	20 - 24	245	145	99	57.0	46.5	85.3
	25 - 29	104	65	38	20.8	15.2	60.3
	30 - 34	46	30	15	13.5	9.9	53.6
	35 - 39	15	9	6	7.5	5.0	31.6
	40 - 44	4	3	1	*	*	*
	45 - 55	0	0	0	0.0	0.0	0.0
Age-Specific rate per 100 live births in age group							
Birth Weight (Grams)	< 500	0	0	0	0.0	0.0	0.0
	500 - 1,499	23	17	5	1.4	1.2	1.6
	1,500 - 2,499	100	70	27	5.9	5.1	8.6
	2,500 - 3,999	1,425	1,136	268	83.7	83.3	85.6
All rates per 100 live births	4000+	155	141	13	9.1	10.3	4.2
Out of Hospital Births	All rates per 100 live births	8	8	0	0.5	0.6	0.0
Fetal Deaths⁵	(All Ages)	8	8	0	4.7	5.8	0.0
	10 - 14	0	0	0	0.0	0.0	0.0
	15 - 17	0	0	0	0.0	0.0	0.0
	18 - 19	0	0	0	0.0	0.0	0.0
	20 - 24	1	1	0	*	*	0.0
	25 - 29	3	3	0	*	*	0.0
	30 - 34	1	1	0	*	*	0.0
	35 - 39	1	1	0	*	*	0.0
	40 - 44	2	2	0	*	*	0.0
	45 - 55	0	0	0	0.0	0.0	0.0
Age-Specific rate per 1,000 fetal deaths + live births in age group							
Induced Terminations of Pregnancy	(All Ages)	212	138	70	8.2	6.7	14.8
	10 - 14	1	0	1	*	0.0	*
	15 - 17	10	4	6	4.2	*	11.6
	18 - 19	20	17	3	15.7	17.9	*
	20 - 24	61	41	18	17.9	15.7	25.0
	25 - 29	52	32	20	10.7	8.4	21.6
	30 - 34	40	22	16	8.9	6.2	20.4
	35 - 39	19	14	5	3.9	3.4	6.9
	40 - 44	9	8	1	1.9	2.1	*
	45 - 55	0	0	0	0.0	0.0	0.0
Age-Specific rate per 1,000 women in age group							

¹ Asterisks are shown instead of a rate when the number of events is greater than 0 and less than 5

² Total = White, Black and Other

³ All populations from the U.S. Bureau of Census

⁴ General Fertility Rate (All Ages) per 1,000 Female Population 15 - 44

⁵ >= 20 weeks of gestation. See introduction for definition

[^] Crude Birth Rates (All Ages) per 1,000 total population

Vital Statistics by Race, County, 2006

Item		Crawford					
		Number			Rate ¹		
		Total ²	White	Black	Total	White	Black
Female Population (Ages 15-44 Years)³		2,716	2,103	575			
Live Births	(All Ages)	159	132	25	^12.4	^13.5	^8.9
General Fertility Rate⁴	(All Ages)	159	132	25	58.5	62.8	43.5
	10 - 14	0	0	0	0.0	0.0	0.0
	15 - 17	2	2	0	*	*	0.0
	18 - 19	13	12	1	88.4	117.6	*
	20 - 24	49	36	11	118.4	117.6	106.8
	25 - 29	52	46	6	117.1	129.2	78.9
	30 - 34	28	23	5	67.5	66.9	78.1
	35 - 39	13	11	2	28.3	30.1	*
	40 - 44	2	2	0	*	*	0.0
	45 - 55	0	0	0	0.0	0.0	0.0
	Age-Specific rate per 1,000 women in age group						
Births to Unmarried Mothers	(All Ages)	60	42	17	37.7	31.8	68.0
	10 - 14	0	0	0	0.0	0.0	0.0
	15 - 17	1	1	0	*	*	0.0
	18 - 19	8	7	1	61.5	58.3	*
	20 - 24	25	16	8	51.0	44.4	72.7
	25 - 29	15	11	4	28.8	23.9	*
	30 - 34	8	5	3	28.6	21.7	*
	35 - 39	3	2	1	*	*	*
	40 - 44	0	0	0	0.0	0.0	0.0
	45 - 55	0	0	0	0.0	0.0	0.0
	Age-Specific rate per 100 live births in age group						
Birth Weight (Grams)	< 500	0	0	0	0.0	0.0	0.0
	500 - 1,499	3	3	0	*	*	0.0
	1,500 - 2,499	10	8	2	6.3	6.1	*
	2,500 - 3,999	132	108	22	83.0	81.8	88.0
	4000+	14	13	1	8.8	9.8	*
	All rates per 100 live births						
Out of Hospital Births	All rates per 100 live births	1	1	0	*	*	0.0
Fetal Deaths⁵	(All Ages)	1	1	0	*	*	0.0
	10 - 14	0	0	0	0.0	0.0	0.0
	15 - 17	0	0	0	0.0	0.0	0.0
	18 - 19	0	0	0	0.0	0.0	0.0
	20 - 24	0	0	0	0.0	0.0	0.0
	25 - 29	0	0	0	0.0	0.0	0.0
	30 - 34	1	1	0	*	*	0.0
	35 - 39	0	0	0	0.0	0.0	0.0
	40 - 44	0	0	0	0.0	0.0	0.0
	45 - 55	0	0	0	0.0	0.0	0.0
	Age-Specific rate per 1,000 fetal deaths + live births in age group						
Induced Terminations of Pregnancy	(All Ages)	13	8	5	4.8	3.8	8.7
	10 - 14	0	0	0	0.0	0.0	0.0
	15 - 17	0	0	0	0.0	0.0	0.0
	18 - 19	0	0	0	0.0	0.0	0.0
	20 - 24	7	4	3	16.9	*	*
	25 - 29	3	1	2	*	*	*
	30 - 34	0	0	0	0.0	0.0	0.0
	35 - 39	3	3	0	*	*	0.0
	40 - 44	0	0	0	0.0	0.0	0.0
	45 - 55	0	0	0	0.0	0.0	0.0
	Age-Specific rate per 1,000 women in age group						

¹ Asterisks are shown instead of a rate when the number of events is greater than 0 and less than 5

² Total = White, Black and Other

³ All populations from the U.S. Bureau of Census

⁴ General Fertility Rate (All Ages) per 1,000 Female Population 15 - 44

⁵ >= 20 weeks of gestation. See introduction for definition

[^] Crude Birth Rates (All Ages) per 1,000 total population

Vital Statistics by Race, County, 2006

Item		Crisp					
		Number			Rate ¹		
		Total ²	White	Black	Total	White	Black
Female Population (Ages 15-44 Years)³		4,440	2,063	2,255			
Live Births	(All Ages)	380	129	245	^17.2	^10.9	^25.2
General Fertility Rate⁴	(All Ages)	380	129	245	85.6	62.5	108.6
	10 - 14	2	0	2	*	0.0	*
	15 - 17	31	4	27	65.5	*	100.7
	18 - 19	49	13	36	172.5	108.3	230.8
	20 - 24	138	49	88	199.1	161.7	234.7
	25 - 29	90	33	54	103.7	87.8	114.6
	30 - 34	48	21	26	68.2	64.4	74.1
	35 - 39	20	7	12	28.4	18.8	40.1
	40 - 44	2	2	0	*	*	0.0
	45 - 55	0	0	0	0.0	0.0	0.0
	Age-Specific rate per 1,000 women in age group						
Births to Unmarried Mothers	(All Ages)	258	55	200	67.9	42.6	81.6
	10 - 14	2	0	2	*	0.0	*
	15 - 17	29	2	27	93.5	*	100.0
	18 - 19	40	7	33	81.6	53.8	91.7
	20 - 24	99	25	73	71.7	51.0	83.0
	25 - 29	57	15	41	63.3	45.5	75.9
	30 - 34	21	4	16	43.8	*	61.5
	35 - 39	10	2	8	50.0	*	66.7
	40 - 44	0	0	0	0.0	0.0	0.0
	45 - 55	0	0	0	0.0	0.0	0.0
	Age-Specific rate per 100 live births in age group						
Birth Weight (Grams)	< 500	1	0	1	*	0.0	*
	500 - 1,499	6	0	6	1.6	0.0	2.4
	1,500 - 2,499	51	9	42	13.4	7.0	17.1
	2,500 - 3,999	311	114	191	81.8	88.4	78.0
	4000+	11	6	5	2.9	4.7	2.0
	All rates per 100 live births						
Out of Hospital Births	All rates per 100 live births	0	0	0	0.0	0.0	0.0
Fetal Deaths⁵	(All Ages)	2	0	2	*	0.0	*
	10 - 14	0	0	0	0.0	0.0	0.0
	15 - 17	1	0	1	*	0.0	*
	18 - 19	0	0	0	0.0	0.0	0.0
	20 - 24	0	0	0	0.0	0.0	0.0
	25 - 29	1	0	1	*	0.0	*
	30 - 34	0	0	0	0.0	0.0	0.0
	35 - 39	0	0	0	0.0	0.0	0.0
	40 - 44	0	0	0	0.0	0.0	0.0
	45 - 55	0	0	0	0.0	0.0	0.0
	Age-Specific rate per 1,000 fetal deaths + live births in age group						
Induced Terminations of Pregnancy	(All Ages)	29	11	18	6.5	5.3	8.0
	10 - 14	0	0	0	0.0	0.0	0.0
	15 - 17	0	0	0	0.0	0.0	0.0
	18 - 19	2	0	2	*	0.0	*
	20 - 24	12	3	9	17.3	*	24.0
	25 - 29	6	2	4	6.9	*	*
	30 - 34	5	4	1	7.1	*	*
	35 - 39	3	1	2	*	*	*
	40 - 44	1	1	0	*	*	0.0
	45 - 55	0	0	0	0.0	0.0	0.0
	Age-Specific rate per 1,000 women in age group						

¹ Asterisks are shown instead of a rate when the number of events is greater than 0 and less than 5

² Total = White, Black and Other

³ All populations from the U.S. Bureau of Census

⁴ General Fertility Rate (All Ages) per 1,000 Female Population 15 - 44

⁵ >= 20 weeks of gestation. See introduction for definition

[^] Crude Birth Rates (All Ages) per 1,000 total population

Vital Statistics by Race, County, 2006

Item		Dade					
		Number			Rate ¹		
		Total ²	White	Black	Total	White	Black
Female Population (Ages 15-44 Years)³		3,609	3,457	83			
Live Births	(All Ages)	170	168	2	^10.5	^10.7	^*
General Fertility Rate⁴	(All Ages)	170	168	2	47.1	48.6	*
	10 - 14	0	0	0	0.0	0.0	0.0
	15 - 17	12	12	0	35.4	36.4	0.0
	18 - 19	18	18	0	47.6	49.5	0.0
	20 - 24	62	61	1	91.2	95.8	*
	25 - 29	43	42	1	70.3	73.8	*
	30 - 34	22	22	0	42.8	44.6	0.0
	35 - 39	10	10	0	19.0	19.5	0.0
	40 - 44	3	3	0	*	*	0.0
	45 - 55	0	0	0	0.0	0.0	0.0
	Age-Specific rate per 1,000 women in age group						
Births to Unmarried Mothers	(All Ages)	52	51	1	30.6	30.4	*
	10 - 14	0	0	0	0.0	0.0	0.0
	15 - 17	10	10	0	83.3	83.3	0.0
	18 - 19	9	9	0	50.0	50.0	0.0
	20 - 24	22	21	1	35.5	34.4	*
	25 - 29	5	5	0	11.6	11.9	0.0
	30 - 34	4	4	0	*	*	0.0
	35 - 39	1	1	0	*	*	0.0
	40 - 44	1	1	0	*	*	0.0
	45 - 55	0	0	0	0.0	0.0	0.0
	Age-Specific rate per 100 live births in age group						
Birth Weight (Grams)	< 500	0	0	0	0.0	0.0	0.0
	500 - 1,499	0	0	0	0.0	0.0	0.0
	1,500 - 2,499	7	7	0	4.1	4.2	0.0
	2,500 - 3,999	152	150	2	89.4	89.3	*
	4000+	11	11	0	6.5	6.5	0.0
	All rates per 100 live births						
Out of Hospital Births	All rates per 100 live births	1	1	0	*	*	0.0
Fetal Deaths⁵	(All Ages)	0	0	0	0.0	0.0	0.0
	10 - 14	0	0	0	0.0	0.0	0.0
	15 - 17	0	0	0	0.0	0.0	0.0
	18 - 19	0	0	0	0.0	0.0	0.0
	20 - 24	0	0	0	0.0	0.0	0.0
	25 - 29	0	0	0	0.0	0.0	0.0
	30 - 34	0	0	0	0.0	0.0	0.0
	35 - 39	0	0	0	0.0	0.0	0.0
	40 - 44	0	0	0	0.0	0.0	0.0
	45 - 55	0	0	0	0.0	0.0	0.0
	Age-Specific rate per 1,000 fetal deaths + live births in age group						
Induced Terminations of Pregnancy	(All Ages)	6	5	1	1.7	1.4	*
	10 - 14	0	0	0	0.0	0.0	0.0
	15 - 17	1	1	0	*	*	0.0
	18 - 19	1	0	1	*	0.0	*
	20 - 24	4	4	0	*	*	0.0
	25 - 29	0	0	0	0.0	0.0	0.0
	30 - 34	0	0	0	0.0	0.0	0.0
	35 - 39	0	0	0	0.0	0.0	0.0
	40 - 44	0	0	0	0.0	0.0	0.0
	45 - 55	0	0	0	0.0	0.0	0.0
	Age-Specific rate per 1,000 women in age group						

¹ Asterisks are shown instead of a rate when the number of events is greater than 0 and less than 5

² Total = White, Black and Other

³ All populations from the U.S. Bureau of Census

⁴ General Fertility Rate (All Ages) per 1,000 Female Population 15 - 44

⁵ >= 20 weeks of gestation. See introduction for definition

[^] Crude Birth Rates (All Ages) per 1,000 total population

Vital Statistics by Race, County, 2006

Item		Dawson					
		Number			Rate ¹		
		Total ²	White	Black	Total	White	Black
Female Population (Ages 15-44 Years)³		4,572	4,410	61			
Live Births	(All Ages)	250	245	0	^12.1	^12.2	^0.0
General Fertility Rate⁴	(All Ages)	250	245	0	54.7	55.6	0.0
	10 - 14	0	0	0	0.0	0.0	0.0
	15 - 17	3	3	0	*	*	0.0
	18 - 19	10	10	0	43.9	46.5	0.0
	20 - 24	69	66	0	122.1	122.4	0.0
	25 - 29	87	87	0	84.4	87.3	0.0
	30 - 34	50	48	0	66.7	67.1	0.0
	35 - 39	25	25	0	31.1	32.1	0.0
	40 - 44	6	6	0	7.2	7.4	0.0
	45 - 55	0	0	0	0.0	0.0	0.0
	Age-Specific rate per 1,000 women in age group						
Births to Unmarried Mothers	(All Ages)	61	58	0	24.4	23.7	0.0
	10 - 14	0	0	0	0.0	0.0	0.0
	15 - 17	2	2	0	*	*	0.0
	18 - 19	7	7	0	70.0	70.0	0.0
	20 - 24	27	24	0	39.1	36.4	0.0
	25 - 29	16	16	0	18.4	18.4	0.0
	30 - 34	6	6	0	12.0	12.5	0.0
	35 - 39	1	1	0	*	*	0.0
	40 - 44	2	2	0	*	*	0.0
	45 - 55	0	0	0	0.0	0.0	0.0
	Age-Specific rate per 100 live births in age group						
Birth Weight (Grams)	< 500	0	0	0	0.0	0.0	0.0
	500 - 1,499	2	2	0	*	*	0.0
	1,500 - 2,499	15	15	0	6.0	6.1	0.0
	2,500 - 3,999	213	208	0	85.2	84.9	0.0
	4000+	20	20	0	8.0	8.2	0.0
	All rates per 100 live births						
Out of Hospital Births	All rates per 100 live births	0	0	0	0.0	0.0	0.0
Fetal Deaths⁵	(All Ages)	3	3	0	*	*	0.0
	10 - 14	0	0	0	0.0	0.0	0.0
	15 - 17	1	1	0	*	*	0.0
	18 - 19	0	0	0	0.0	0.0	0.0
	20 - 24	2	2	0	*	*	0.0
	25 - 29	0	0	0	0.0	0.0	0.0
	30 - 34	0	0	0	0.0	0.0	0.0
	35 - 39	0	0	0	0.0	0.0	0.0
	40 - 44	0	0	0	0.0	0.0	0.0
	45 - 55	0	0	0	0.0	0.0	0.0
	Age-Specific rate per 1,000 fetal deaths + live births in age group						
Induced Terminations of Pregnancy	(All Ages)	39	35	4	8.5	7.9	*
	10 - 14	0	0	0	0.0	0.0	0.0
	15 - 17	3	2	1	*	*	*
	18 - 19	8	7	1	35.1	32.6	*
	20 - 24	12	12	0	21.2	22.3	0.0
	25 - 29	5	4	1	4.8	*	*
	30 - 34	5	4	1	6.7	*	*
	35 - 39	3	3	0	*	*	0.0
	40 - 44	3	3	0	*	*	0.0
	45 - 55	0	0	0	0.0	0.0	0.0
	Age-Specific rate per 1,000 women in age group						

¹ Asterisks are shown instead of a rate when the number of events is greater than 0 and less than 5

² Total = White, Black and Other

³ All populations from the U.S. Bureau of Census

⁴ General Fertility Rate (All Ages) per 1,000 Female Population 15 - 44

⁵ >= 20 weeks of gestation. See introduction for definition

[^] Crude Birth Rates (All Ages) per 1,000 total population

Vital Statistics by Race, County, 2006

Item	DeKalb						
	Number			Rate ¹			
	Total ²	White	Black	Total	White	Black	
Female Population (Ages 15-44 Years)³		162,720	53,728	99,556			
Live Births	(All Ages)	11,720	4,711	6,318	^16.2	^16.6	^15.8
General Fertility Rate⁴	(All Ages)	11,720	4,711	6,318	72.0	87.7	63.5
	10 - 14	29	3	25	1.2	*	1.5
	15 - 17	391	96	286	28.9	33.6	28.7
	18 - 19	740	190	538	74.3	67.2	83.1
	20 - 24	2,755	877	1,783	112.8	114.6	116.9
	25 - 29	3,049	1,149	1,714	132.0	153.1	121.6
	30 - 34	2,749	1,348	1,145	98.7	131.4	73.0
	35 - 39	1,637	859	662	50.7	72.2	35.4
	40 - 44	355	179	161	11.2	16.7	8.3
	45 - 55	15	10	4	0.2	0.5	*
Age-Specific rate per 1,000 women in age group							
Births to Unmarried Mothers	(All Ages)	5,681	1,501	4,064	48.5	31.9	64.3
	10 - 14	29	3	25	100.0	*	100.0
	15 - 17	371	81	281	94.9	84.4	98.3
	18 - 19	660	137	517	89.2	72.1	96.1
	20 - 24	2,040	552	1,450	74.0	62.9	81.3
	25 - 29	1,425	383	1,013	46.7	33.3	59.1
	30 - 34	740	226	495	26.9	16.8	43.2
	35 - 39	327	87	230	20.0	10.1	34.7
	40 - 44	89	32	53	25.1	17.9	32.9
	45 - 55	0	0	0	0.0	0.0	0.0
Age-Specific rate per 100 live births in age group							
Birth Weight (Grams)	< 500	32	3	28	0.3	*	0.4
	500 - 1,499	218	54	161	1.9	1.1	2.5
	1,500 - 2,499	1,008	277	680	8.6	5.9	10.8
	2,500 - 3,999	9,771	3,987	5,176	83.4	84.6	81.9
	4000+	691	390	273	5.9	8.3	4.3
All rates per 100 live births							
Out of Hospital Births	All rates per 100 live births	58	24	31	0.5	0.5	0.5
Fetal Deaths⁵	(All Ages)	111	28	79	9.4	5.9	12.3
	10 - 14	1	1	0	*	*	0.0
	15 - 17	4	1	3	*	*	*
	18 - 19	13	2	11	17.3	*	20.0
	20 - 24	25	6	17	9.0	6.8	9.4
	25 - 29	27	6	20	8.8	5.2	11.5
	30 - 34	20	4	15	7.2	*	12.9
	35 - 39	16	4	12	9.7	*	17.8
	40 - 44	5	4	1	13.9	*	*
	45 - 55	0	0	0	0.0	0.0	0.0
Age-Specific rate per 1,000 fetal deaths + live births in age group							
Induced Terminations of Pregnancy	(All Ages)	3,731	668	2,877	22.9	12.4	28.9
	10 - 14	17	0	17	0.7	0.0	1.0
	15 - 17	138	13	121	10.2	4.5	12.2
	18 - 19	265	37	216	26.6	13.1	33.3
	20 - 24	1,073	212	822	43.9	27.7	53.9
	25 - 29	1,054	175	822	45.6	23.3	58.3
	30 - 34	671	124	511	24.1	12.1	32.6
	35 - 39	401	82	290	12.4	6.9	15.5
	40 - 44	103	22	73	3.3	2.1	3.8
	45 - 55	9	3	5	0.1	*	0.1
Age-Specific rate per 1,000 women in age group							

¹ Asterisks are shown instead of a rate when the number of events is greater than 0 and less than 5

² Total = White, Black and Other

³ All populations from the U.S. Bureau of Census

⁴ General Fertility Rate (All Ages) per 1,000 Female Population 15 - 44

⁵ >= 20 weeks of gestation. See introduction for definition

[^] Crude Birth Rates (All Ages) per 1,000 total population

Vital Statistics by Race, County, 2006

Item		Decatur					
		Number			Rate ¹		
		Total ²	White	Black	Total	White	Black
Female Population (Ages 15-44 Years)³		6,042	3,275	2,635			
Live Births	(All Ages)	445	237	204	^15.5	^14.2	^17.8
General Fertility Rate⁴	(All Ages)	445	237	204	73.7	72.4	77.4
	10 - 14	3	1	2	*	*	*
	15 - 17	37	11	26	53.9	32.7	80.0
	18 - 19	61	28	33	161.8	151.4	180.3
	20 - 24	183	98	84	192.0	205.0	181.8
	25 - 29	86	47	37	77.8	79.7	74.3
	30 - 34	52	37	14	58.1	76.3	36.9
	35 - 39	20	12	8	21.4	22.6	20.8
	40 - 44	3	3	0	*	*	0.0
	45 - 55	0	0	0	0.0	0.0	0.0
	Age-Specific rate per 1,000 women in age group						
Births to Unmarried Mothers	(All Ages)	266	96	167	59.8	40.5	81.9
	10 - 14	2	0	2	*	0.0	*
	15 - 17	36	10	26	97.3	90.9	100.0
	18 - 19	52	19	33	85.2	67.9	100.0
	20 - 24	107	37	69	58.5	37.8	82.1
	25 - 29	46	17	28	53.5	36.2	75.7
	30 - 34	15	8	6	28.8	21.6	42.9
	35 - 39	6	3	3	30.0	*	*
	40 - 44	2	2	0	*	*	0.0
	45 - 55	0	0	0	0.0	0.0	0.0
	Age-Specific rate per 100 live births in age group						
Birth Weight (Grams)	< 500	0	0	0	0.0	0.0	0.0
	500 - 1,499	7	3	4	1.6	*	*
	1,500 - 2,499	30	13	16	6.7	5.5	7.8
	2,500 - 3,999	393	211	180	88.3	89.0	88.2
	4000+	15	10	4	3.4	4.2	*
	All rates per 100 live births						
Out of Hospital Births	All rates per 100 live births	1	1	0	*	*	0.0
Fetal Deaths⁵	(All Ages)	9	3	6	19.8	*	28.6
	10 - 14	1	0	1	*	0.0	*
	15 - 17	1	0	1	*	0.0	*
	18 - 19	0	0	0	0.0	0.0	0.0
	20 - 24	2	1	1	*	*	*
	25 - 29	4	1	3	*	*	*
	30 - 34	0	0	0	0.0	0.0	0.0
	35 - 39	1	1	0	*	*	0.0
	40 - 44	0	0	0	0.0	0.0	0.0
	45 - 55	0	0	0	0.0	0.0	0.0
	Age-Specific rate per 1,000 fetal deaths + live births in age group						
Induced Terminations of Pregnancy	(All Ages)	9	1	8	1.5	*	3.0
	10 - 14	0	0	0	0.0	0.0	0.0
	15 - 17	1	0	1	*	0.0	*
	18 - 19	1	1	0	*	*	0.0
	20 - 24	6	0	6	6.3	0.0	13.0
	25 - 29	0	0	0	0.0	0.0	0.0
	30 - 34	1	0	1	*	0.0	*
	35 - 39	0	0	0	0.0	0.0	0.0
	40 - 44	0	0	0	0.0	0.0	0.0
	45 - 55	0	0	0	0.0	0.0	0.0
	Age-Specific rate per 1,000 women in age group						

¹ Asterisks are shown instead of a rate when the number of events is greater than 0 and less than 5

² Total = White, Black and Other

³ All populations from the U.S. Bureau of Census

⁴ General Fertility Rate (All Ages) per 1,000 Female Population 15 - 44

⁵ >= 20 weeks of gestation. See introduction for definition

[^] Crude Birth Rates (All Ages) per 1,000 total population

Vital Statistics by Race, County, 2006

Item		Dodge					
		Number			Rate ¹		
		Total ²	White	Black	Total	White	Black
Female Population (Ages 15-44 Years)³		3,663	2,516	1,115			
Live Births	(All Ages)	271	185	86	^13.8	^13.5	^14.8
General Fertility Rate⁴	(All Ages)	271	185	86	74.0	73.5	77.1
	10 - 14	1	0	1	*	0.0	*
	15 - 17	19	9	10	47.4	34.9	70.9
	18 - 19	24	17	7	102.6	101.8	106.1
	20 - 24	104	64	40	174.8	160.8	208.3
	25 - 29	64	51	13	110.0	119.2	85.5
	30 - 34	39	26	13	65.9	66.5	68.4
	35 - 39	20	18	2	32.9	41.6	*
	40 - 44	0	0	0	0.0	0.0	0.0
	45 - 55	0	0	0	0.0	0.0	0.0
	Age-Specific rate per 1,000 women in age group						
Births to Unmarried Mothers	(All Ages)	123	60	63	45.4	32.4	73.3
	10 - 14	1	0	1	*	0.0	*
	15 - 17	18	8	10	94.7	88.9	100.0
	18 - 19	17	10	7	70.8	58.8	100.0
	20 - 24	60	29	31	57.7	45.3	77.5
	25 - 29	15	7	8	23.4	13.7	61.5
	30 - 34	9	4	5	23.1	*	38.5
	35 - 39	3	2	1	*	*	*
	40 - 44	0	0	0	0.0	0.0	0.0
	45 - 55	0	0	0	0.0	0.0	0.0
	Age-Specific rate per 100 live births in age group						
Birth Weight (Grams)	< 500	0	0	0	0.0	0.0	0.0
	500 - 1,499	5	1	4	1.8	*	*
	1,500 - 2,499	29	14	15	10.7	7.6	17.4
	2,500 - 3,999	226	162	64	83.4	87.6	74.4
	4000+	11	8	3	4.1	4.3	*
	All rates per 100 live births						
Out of Hospital Births	All rates per 100 live births	0	0	0	0.0	0.0	0.0
Fetal Deaths⁵	(All Ages)	3	1	2	*	*	*
	10 - 14	0	0	0	0.0	0.0	0.0
	15 - 17	0	0	0	0.0	0.0	0.0
	18 - 19	1	0	1	*	0.0	*
	20 - 24	0	0	0	0.0	0.0	0.0
	25 - 29	2	1	1	*	*	*
	30 - 34	0	0	0	0.0	0.0	0.0
	35 - 39	0	0	0	0.0	0.0	0.0
	40 - 44	0	0	0	0.0	0.0	0.0
	45 - 55	0	0	0	0.0	0.0	0.0
	Age-Specific rate per 1,000 fetal deaths + live births in age group						
Induced Terminations of Pregnancy	(All Ages)	31	14	16	8.5	5.6	14.3
	10 - 14	0	0	0	0.0	0.0	0.0
	15 - 17	2	0	2	*	0.0	*
	18 - 19	4	3	1	*	*	*
	20 - 24	11	6	5	18.5	15.1	26.0
	25 - 29	8	3	4	13.7	*	*
	30 - 34	5	2	3	8.4	*	*
	35 - 39	1	0	1	*	0.0	*
	40 - 44	0	0	0	0.0	0.0	0.0
	45 - 55	0	0	0	0.0	0.0	0.0
	Age-Specific rate per 1,000 women in age group						

¹ Asterisks are shown instead of a rate when the number of events is greater than 0 and less than 5

² Total = White, Black and Other

³ All populations from the U.S. Bureau of Census

⁴ General Fertility Rate (All Ages) per 1,000 Female Population 15 - 44

⁵ >= 20 weeks of gestation. See introduction for definition

[^] Crude Birth Rates (All Ages) per 1,000 total population

Vital Statistics by Race, County, 2006

Item		Dooly					
		Number			Rate ¹		
		Total ²	White	Black	Total	White	Black
Female Population (Ages 15-44 Years)³		2,103	944	1,101			
Live Births	(All Ages)	159	76	81	^13.5	^13.2	^14.0
General Fertility Rate⁴	(All Ages)	159	76	81	75.6	80.5	73.6
	10 - 14	0	0	0	0.0	0.0	0.0
	15 - 17	14	6	7	57.6	50.8	59.3
	18 - 19	18	12	6	166.7	315.8	85.7
	20 - 24	66	26	40	165.4	140.5	189.6
	25 - 29	29	11	18	86.3	144.7	78.3
	30 - 34	21	13	7	73.4	85.0	57.4
	35 - 39	9	7	2	26.2	39.8	*
	40 - 44	2	1	1	*	*	*
	45 - 55	0	0	0	0.0	0.0	0.0
	Age-Specific rate per 1,000 women in age group						
Births to Unmarried Mothers	(All Ages)	104	37	67	65.4	48.7	82.7
	10 - 14	0	0	0	0.0	0.0	0.0
	15 - 17	13	6	7	92.9	100.0	100.0
	18 - 19	14	9	5	77.8	75.0	83.3
	20 - 24	46	10	36	69.7	38.5	90.0
	25 - 29	19	5	14	65.5	45.5	77.8
	30 - 34	9	5	4	42.9	38.5	*
	35 - 39	1	1	0	*	*	0.0
	40 - 44	2	1	1	*	*	*
	45 - 55	0	0	0	0.0	0.0	0.0
	Age-Specific rate per 100 live births in age group						
Birth Weight (Grams)	< 500	2	0	2	*	0.0	*
	500 - 1,499	6	3	2	3.8	*	*
	1,500 - 2,499	18	7	11	11.3	9.2	13.6
	2,500 - 3,999	130	63	66	81.8	82.9	81.5
	4000+	3	3	0	*	*	0.0
	All rates per 100 live births						
Out of Hospital Births	All rates per 100 live births	0	0	0	0.0	0.0	0.0
Fetal Deaths⁵	(All Ages)	1	0	1	*	0.0	*
	10 - 14	0	0	0	0.0	0.0	0.0
	15 - 17	0	0	0	0.0	0.0	0.0
	18 - 19	0	0	0	0.0	0.0	0.0
	20 - 24	1	0	1	*	0.0	*
	25 - 29	0	0	0	0.0	0.0	0.0
	30 - 34	0	0	0	0.0	0.0	0.0
	35 - 39	0	0	0	0.0	0.0	0.0
	40 - 44	0	0	0	0.0	0.0	0.0
	45 - 55	0	0	0	0.0	0.0	0.0
	Age-Specific rate per 1,000 fetal deaths + live births in age group						
Induced Terminations of Pregnancy	(All Ages)	35	12	22	16.6	12.7	20.0
	10 - 14	2	0	2	*	0.0	*
	15 - 17	0	0	0	0.0	0.0	0.0
	18 - 19	3	1	2	*	*	*
	20 - 24	11	4	7	27.6	*	33.2
	25 - 29	9	2	6	26.8	*	26.1
	30 - 34	4	0	4	*	0.0	*
	35 - 39	5	4	1	14.6	*	*
	40 - 44	1	1	0	*	*	0.0
	45 - 55	0	0	0	0.0	0.0	0.0
	Age-Specific rate per 1,000 women in age group						

¹ Asterisks are shown instead of a rate when the number of events is greater than 0 and less than 5

² Total = White, Black and Other

³ All populations from the U.S. Bureau of Census

⁴ General Fertility Rate (All Ages) per 1,000 Female Population 15 - 44

⁵ >= 20 weeks of gestation. See introduction for definition

[^] Crude Birth Rates (All Ages) per 1,000 total population

Vital Statistics by Race, County, 2006

Item		Dougherty					
		Number			Rate ¹		
		Total ²	White	Black	Total	White	Black
Female Population (Ages 15-44 Years)³		20,474	4,683	15,335			
Live Births	(All Ages)	1,634	448	1,160	^17.2	^13.9	^19.1
General Fertility Rate⁴	(All Ages)	1,634	448	1,160	79.8	95.7	75.6
	10 - 14	9	0	9	2.6	0.0	3.4
	15 - 17	120	7	113	55.7	14.3	69.5
	18 - 19	213	33	179	111.4	92.2	116.1
	20 - 24	585	143	436	143.9	202.5	132.5
	25 - 29	398	140	248	129.4	236.5	103.2
	30 - 34	213	89	118	72.5	122.9	56.1
	35 - 39	85	33	50	28.4	38.9	24.0
	40 - 44	10	3	7	3.0	*	3.1
	45 - 55	1	0	0	*	0.0	0.0
	Age-Specific rate per 1,000 women in age group						
Births to Unmarried Mothers	(All Ages)	1,069	159	904	65.4	35.5	77.9
	10 - 14	9	0	9	100.0	0.0	100.0
	15 - 17	118	6	112	98.3	85.7	99.1
	18 - 19	191	18	172	89.7	54.5	96.1
	20 - 24	446	73	369	76.2	51.0	84.6
	25 - 29	208	43	165	52.3	30.7	66.5
	30 - 34	70	12	58	32.9	13.5	49.2
	35 - 39	26	7	18	30.6	21.2	36.0
	40 - 44	1	0	1	*	0.0	*
	45 - 55	0	0	0	0.0	0.0	0.0
	Age-Specific rate per 100 live births in age group						
Birth Weight (Grams)	< 500	5	0	5	0.3	0.0	0.4
	500 - 1,499	44	5	38	2.7	1.1	3.3
	1,500 - 2,499	168	39	127	10.3	8.7	10.9
	2,500 - 3,999	1,328	369	941	81.3	82.4	81.1
	4000+	89	35	49	5.4	7.8	4.2
	All rates per 100 live births						
Out of Hospital Births	All rates per 100 live births	3	1	2	*	*	*
Fetal Deaths⁵	(All Ages)	12	1	11	7.3	*	9.4
	10 - 14	0	0	0	0.0	0.0	0.0
	15 - 17	1	0	1	*	0.0	*
	18 - 19	1	0	1	*	0.0	*
	20 - 24	5	0	5	8.5	0.0	11.3
	25 - 29	3	1	2	*	*	*
	30 - 34	0	0	0	0.0	0.0	0.0
	35 - 39	2	0	2	*	0.0	*
	40 - 44	0	0	0	0.0	0.0	0.0
	45 - 55	0	0	0	0.0	0.0	0.0
	Age-Specific rate per 1,000 fetal deaths + live births in age group						
Induced Terminations of Pregnancy	(All Ages)	202	24	174	9.9	5.1	11.3
	10 - 14	0	0	0	0.0	0.0	0.0
	15 - 17	8	2	6	3.7	*	3.7
	18 - 19	31	4	27	16.2	*	17.5
	20 - 24	73	6	66	18.0	8.5	20.1
	25 - 29	49	4	45	15.9	*	18.7
	30 - 34	27	7	18	9.2	9.7	8.6
	35 - 39	10	0	9	3.3	0.0	4.3
	40 - 44	4	1	3	*	*	*
	45 - 55	0	0	0	0.0	0.0	0.0
	Age-Specific rate per 1,000 women in age group						

¹ Asterisks are shown instead of a rate when the number of events is greater than 0 and less than 5

² Total = White, Black and Other

³ All populations from the U.S. Bureau of Census

⁴ General Fertility Rate (All Ages) per 1,000 Female Population 15 - 44

⁵ >= 20 weeks of gestation. See introduction for definition

[^] Crude Birth Rates (All Ages) per 1,000 total population

Vital Statistics by Race, County, 2006

Item	Douglas						
	Number			Rate ¹			
	Total ²	White	Black	Total	White	Black	
Female Population (Ages 15-44 Years)³		28,622	15,724	11,992			
Live Births (All Ages)		1,939	1,084	794	^16.2	^14.3	^19.8
General Fertility Rate⁴ (All Ages)		1,939	1,084	794	67.7	68.9	66.2
	10 - 14	3	1	1	*	*	*
	15 - 17	47	19	23	17.3	11.5	23.5
	18 - 19	145	96	41	91.7	104.8	66.0
Age of Mother	20 - 24	461	278	173	109.0	131.9	87.6
	25 - 29	563	323	230	109.4	120.3	98.3
	30 - 34	443	231	195	95.6	99.4	91.9
	35 - 39	220	105	107	42.8	36.4	51.3
	40 - 44	53	30	21	10.2	9.5	11.2
	45 - 55	4	1	3	*	*	*
	Age-Specific rate per 1,000 women in age group						
Births to Unmarried Mothers (All Ages)		747	350	377	38.5	32.3	47.5
	10 - 14	3	1	1	*	*	*
	15 - 17	46	19	23	97.9	100.0	100.0
	18 - 19	117	71	40	80.7	74.0	97.6
Age of Mother	20 - 24	257	126	127	55.7	45.3	73.4
	25 - 29	180	81	96	32.0	25.1	41.7
	30 - 34	85	31	52	19.2	13.4	26.7
	35 - 39	49	18	31	22.3	17.1	29.0
	40 - 44	8	3	5	15.1	*	23.8
	45 - 55	2	0	2	*	0.0	*
	Age-Specific rate per 100 live births in age group						
Birth Weight (Grams) < 500		4	4	0	*	*	0.0
	500 - 1,499	41	18	22	2.1	1.7	2.8
	1,500 - 2,499	153	62	85	7.9	5.7	10.7
	2,500 - 3,999	1,607	898	656	82.9	82.8	82.6
	4000+	134	102	31	6.9	9.4	3.9
All rates per 100 live births							
Out of Hospital Births All rates per 100 live births		8	3	5	0.4	*	0.6
Fetal Deaths⁵ (All Ages)		19	9	9	9.7	8.2	11.2
	10 - 14	0	0	0	0.0	0.0	0.0
	15 - 17	1	0	1	*	0.0	*
	18 - 19	0	0	0	0.0	0.0	0.0
Age of Woman	20 - 24	4	1	2	*	*	*
	25 - 29	5	2	3	8.8	*	*
	30 - 34	6	4	2	13.4	*	*
	35 - 39	3	2	1	*	*	*
	40 - 44	0	0	0	0.0	0.0	0.0
	45 - 55	0	0	0	0.0	0.0	0.0
	Age-Specific rate per 1,000 fetal deaths + live births in age group						
Induced Terminations of Pregnancy (All Ages)		390	131	252	13.6	8.3	21.0
	10 - 14	2	0	2	*	0.0	*
	15 - 17	20	5	15	7.4	3.0	15.4
	18 - 19	37	19	18	23.4	20.7	29.0
Age of Woman	20 - 24	108	43	61	25.5	20.4	30.9
	25 - 29	95	35	60	18.5	13.0	25.6
	30 - 34	70	17	52	15.1	7.3	24.5
	35 - 39	46	9	36	9.0	3.1	17.3
	40 - 44	12	3	8	2.3	*	4.3
	45 - 55	0	0	0	0.0	0.0	0.0
	Age-Specific rate per 1,000 women in age group						

¹ Asterisks are shown instead of a rate when the number of events is greater than 0 and less than 5

² Total = White, Black and Other

³ All populations from the U.S. Bureau of Census

⁴ General Fertility Rate (All Ages) per 1,000 Female Population 15 - 44

⁵ >= 20 weeks of gestation. See introduction for definition

[^] Crude Birth Rates (All Ages) per 1,000 total population

Vital Statistics by Race, County, 2006

Item		Early					
		Number			Rate ¹		
		Total ²	White	Black	Total	White	Black
Female Population (Ages 15-44 Years)³		2,379	989	1,361			
Live Births	(All Ages)	174	47	124	^14.4	^8.0	^20.6
General Fertility Rate⁴	(All Ages)	174	47	124	73.1	47.5	91.1
	10 - 14	0	0	0	0.0	0.0	0.0
	15 - 17	16	3	13	53.0	*	74.7
	18 - 19	18	7	10	120.0	127.3	106.4
	20 - 24	70	18	50	190.7	111.8	251.3
	25 - 29	38	8	30	92.5	66.7	104.5
	30 - 34	25	6	19	66.8	34.7	96.4
	35 - 39	6	4	2	16.2	*	*
	40 - 44	1	1	0	*	*	0.0
	45 - 55	0	0	0	0.0	0.0	0.0
	Age-Specific rate per 1,000 women in age group						
Births to Unmarried Mothers	(All Ages)	124	20	101	71.3	42.6	81.5
	10 - 14	0	0	0	0.0	0.0	0.0
	15 - 17	16	3	13	100.0	*	100.0
	18 - 19	15	5	9	83.3	71.4	90.0
	20 - 24	53	6	45	75.7	33.3	90.0
	25 - 29	25	4	21	65.8	*	70.0
	30 - 34	13	1	12	52.0	*	63.2
	35 - 39	2	1	1	*	*	*
	40 - 44	0	0	0	0.0	0.0	0.0
	45 - 55	0	0	0	0.0	0.0	0.0
	Age-Specific rate per 100 live births in age group						
Birth Weight (Grams)	< 500	2	0	2	*	0.0	*
	500 - 1,499	1	0	1	*	0.0	*
	1,500 - 2,499	36	8	27	20.7	17.0	21.8
	2,500 - 3,999	131	37	92	75.3	78.7	74.2
	4000+	4	2	2	*	*	*
	All rates per 100 live births						
Out of Hospital Births	All rates per 100 live births	0	0	0	0.0	0.0	0.0
Fetal Deaths⁵	(All Ages)	1	0	1	*	0.0	*
	10 - 14	0	0	0	0.0	0.0	0.0
	15 - 17	0	0	0	0.0	0.0	0.0
	18 - 19	0	0	0	0.0	0.0	0.0
	20 - 24	0	0	0	0.0	0.0	0.0
	25 - 29	1	0	1	*	0.0	*
	30 - 34	0	0	0	0.0	0.0	0.0
	35 - 39	0	0	0	0.0	0.0	0.0
	40 - 44	0	0	0	0.0	0.0	0.0
	45 - 55	0	0	0	0.0	0.0	0.0
	Age-Specific rate per 1,000 fetal deaths + live births in age group						
Induced Terminations of Pregnancy	(All Ages)	9	1	8	3.8	*	5.9
	10 - 14	0	0	0	0.0	0.0	0.0
	15 - 17	1	0	1	*	0.0	*
	18 - 19	2	1	1	*	*	*
	20 - 24	5	0	5	13.6	0.0	25.1
	25 - 29	0	0	0	0.0	0.0	0.0
	30 - 34	1	0	1	*	0.0	*
	35 - 39	0	0	0	0.0	0.0	0.0
	40 - 44	0	0	0	0.0	0.0	0.0
	45 - 55	0	0	0	0.0	0.0	0.0
	Age-Specific rate per 1,000 women in age group						

¹ Asterisks are shown instead of a rate when the number of events is greater than 0 and less than 5

² Total = White, Black and Other

³ All populations from the U.S. Bureau of Census

⁴ General Fertility Rate (All Ages) per 1,000 Female Population 15 - 44

⁵ >= 20 weeks of gestation. See introduction for definition

[^] Crude Birth Rates (All Ages) per 1,000 total population

Vital Statistics by Race, County, 2006

Item		Echols					
		Number			Rate ¹		
		Total ²	White	Black	Total	White	Black
Female Population (Ages 15-44 Years)³		868	786	64			
Live Births	(All Ages)	75	73	1	^17.5	^18.7	^*
General Fertility Rate⁴	(All Ages)	75	73	1	86.4	92.9	*
	10 - 14	0	0	0	0.0	0.0	0.0
	15 - 17	1	1	0	*	*	0.0
	18 - 19	7	7	0	155.6	159.1	0.0
	20 - 24	39	37	1	274.6	293.7	*
	25 - 29	14	14	0	83.3	87.5	0.0
	30 - 34	12	12	0	90.2	96.0	0.0
	35 - 39	2	2	0	*	*	0.0
	40 - 44	0	0	0	0.0	0.0	0.0
	45 - 55	0	0	0	0.0	0.0	0.0
	Age-Specific rate per 1,000 women in age group						
Births to Unmarried Mothers	(All Ages)	46	44	1	61.3	60.3	*
	10 - 14	0	0	0	0.0	0.0	0.0
	15 - 17	1	1	0	*	*	0.0
	18 - 19	6	6	0	85.7	85.7	0.0
	20 - 24	23	21	1	59.0	56.8	*
	25 - 29	8	8	0	57.1	57.1	0.0
	30 - 34	6	6	0	50.0	50.0	0.0
	35 - 39	2	2	0	*	*	0.0
	40 - 44	0	0	0	0.0	0.0	0.0
	45 - 55	0	0	0	0.0	0.0	0.0
	Age-Specific rate per 100 live births in age group						
Birth Weight (Grams)	< 500	0	0	0	0.0	0.0	0.0
	500 - 1,499	0	0	0	0.0	0.0	0.0
	1,500 - 2,499	3	3	0	*	*	0.0
	2,500 - 3,999	65	63	1	86.7	86.3	*
	4000+	7	7	0	9.3	9.6	0.0
	All rates per 100 live births						
Out of Hospital Births	All rates per 100 live births	1	1	0	*	*	0.0
Fetal Deaths⁵	(All Ages)	0	0	0	0.0	0.0	0.0
	10 - 14	0	0	0	0.0	0.0	0.0
	15 - 17	0	0	0	0.0	0.0	0.0
	18 - 19	0	0	0	0.0	0.0	0.0
	20 - 24	0	0	0	0.0	0.0	0.0
	25 - 29	0	0	0	0.0	0.0	0.0
	30 - 34	0	0	0	0.0	0.0	0.0
	35 - 39	0	0	0	0.0	0.0	0.0
	40 - 44	0	0	0	0.0	0.0	0.0
	45 - 55	0	0	0	0.0	0.0	0.0
	Age-Specific rate per 1,000 fetal deaths + live births in age group						
Induced Terminations of Pregnancy	(All Ages)	1	0	1	*	0.0	*
	10 - 14	0	0	0	0.0	0.0	0.0
	15 - 17	0	0	0	0.0	0.0	0.0
	18 - 19	0	0	0	0.0	0.0	0.0
	20 - 24	0	0	0	0.0	0.0	0.0
	25 - 29	0	0	0	0.0	0.0	0.0
	30 - 34	0	0	0	0.0	0.0	0.0
	35 - 39	1	0	1	*	0.0	*
	40 - 44	0	0	0	0.0	0.0	0.0
	45 - 55	0	0	0	0.0	0.0	0.0
	Age-Specific rate per 1,000 women in age group						

¹ Asterisks are shown instead of a rate when the number of events is greater than 0 and less than 5

² Total = White, Black and Other

³ All populations from the U.S. Bureau of Census

⁴ General Fertility Rate (All Ages) per 1,000 Female Population 15 - 44

⁵ >= 20 weeks of gestation. See introduction for definition

^ Crude Birth Rates (All Ages) per 1,000 total population

Vital Statistics by Race, County, 2006

Item		Effingham					
		Number			Rate ¹		
		Total ²	White	Black	Total	White	Black
Female Population (Ages 15-44 Years)³		11,531	9,653	1,630			
Live Births	(All Ages)	718	610	94	^14.7	^14.6	^14.8
General Fertility Rate⁴	(All Ages)	718	610	94	62.3	63.2	57.7
	10 - 14	0	0	0	0.0	0.0	0.0
	15 - 17	23	16	5	20.1	17.2	26.3
	18 - 19	46	36	9	84.4	82.8	89.1
	20 - 24	196	160	32	107.3	105.5	119.4
Age of Mother	25 - 29	225	198	23	99.6	105.2	70.1
	30 - 34	158	137	20	85.5	87.7	84.4
	35 - 39	63	56	5	33.7	34.9	21.7
	40 - 44	7	7	0	3.4	4.1	0.0
	45 - 55	0	0	0	0.0	0.0	0.0
	Age-Specific rate per 1,000 women in age group						
Births to Unmarried Mothers	(All Ages)	212	149	59	29.5	24.4	62.8
	10 - 14	0	0	0	0.0	0.0	0.0
	15 - 17	20	14	5	87.0	87.5	100.0
	18 - 19	29	23	6	63.0	63.9	66.7
	20 - 24	92	63	27	46.9	39.4	84.4
Age of Mother	25 - 29	52	38	13	23.1	19.2	56.5
	30 - 34	16	9	7	10.1	6.6	35.0
	35 - 39	2	1	1	*	*	*
	40 - 44	1	1	0	*	*	0.0
	45 - 55	0	0	0	0.0	0.0	0.0
	Age-Specific rate per 100 live births in age group						
Birth Weight (Grams)	< 500	2	1	1	*	*	*
	500 - 1,499	6	2	4	0.8	*	*
	1,500 - 2,499	54	46	8	7.5	7.5	8.5
	2,500 - 3,999	586	497	77	81.6	81.5	81.9
	4000+	70	64	4	9.7	10.5	*
	All rates per 100 live births						
Out of Hospital Births	All rates per 100 live births	5	5	0	0.7	0.8	0.0
Fetal Deaths⁵	(All Ages)	2	2	0	*	*	0.0
	10 - 14	0	0	0	0.0	0.0	0.0
	15 - 17	1	1	0	*	*	0.0
	18 - 19	0	0	0	0.0	0.0	0.0
	20 - 24	0	0	0	0.0	0.0	0.0
Age of Woman	25 - 29	1	1	0	*	*	0.0
	30 - 34	0	0	0	0.0	0.0	0.0
	35 - 39	0	0	0	0.0	0.0	0.0
	40 - 44	0	0	0	0.0	0.0	0.0
	45 - 55	0	0	0	0.0	0.0	0.0
	Age-Specific rate per 1,000 fetal deaths + live births in age group						
Induced Terminations of Pregnancy	(All Ages)	90	66	22	7.8	6.8	13.5
	10 - 14	0	0	0	0.0	0.0	0.0
	15 - 17	5	3	2	4.4	*	*
	18 - 19	12	8	3	22.0	18.4	*
	20 - 24	32	23	9	17.5	15.2	33.6
Age of Woman	25 - 29	18	13	4	8.0	6.9	*
	30 - 34	11	9	2	6.0	5.8	*
	35 - 39	5	4	1	2.7	*	*
	40 - 44	7	6	1	3.4	3.5	*
	45 - 55	0	0	0	0.0	0.0	0.0
	Age-Specific rate per 1,000 women in age group						

¹ Asterisks are shown instead of a rate when the number of events is greater than 0 and less than 5

² Total = White, Black and Other

³ All populations from the U.S. Bureau of Census

⁴ General Fertility Rate (All Ages) per 1,000 Female Population 15 - 44

⁵ >= 20 weeks of gestation. See introduction for definition

[^] Crude Birth Rates (All Ages) per 1,000 total population

Vital Statistics by Race, County, 2006

Item		Elbert					
		Number			Rate ¹		
		Total ²	White	Black	Total	White	Black
Female Population (Ages 15-44 Years)³		4,120	2,659	1,397			
Live Births	(All Ages)	282	169	109	^13.6	^11.7	^18.0
General Fertility Rate⁴	(All Ages)	282	169	109	68.4	63.6	78.0
Age of Mother	10 - 14	0	0	0	0.0	0.0	0.0
	15 - 17	19	11	8	41.9	38.5	50.3
	18 - 19	35	20	15	167.5	157.5	187.5
	20 - 24	97	49	46	155.4	127.3	200.9
	25 - 29	71	44	27	84.8	85.8	84.4
	30 - 34	35	25	9	59.0	58.3	63.4
	35 - 39	24	20	3	34.9	42.5	*
	40 - 44	1	0	1	*	0.0	*
	45 - 55	0	0	0	0.0	0.0	0.0
	Age-Specific rate per 1,000 women in age group						
Births to Unmarried Mothers	(All Ages)	147	52	94	52.1	30.8	86.2
Age of Mother	10 - 14	0	0	0	0.0	0.0	0.0
	15 - 17	17	9	8	89.5	81.8	100.0
	18 - 19	24	9	15	68.6	45.0	100.0
	20 - 24	63	21	41	64.9	42.9	89.1
	25 - 29	32	9	23	45.1	20.5	85.2
	30 - 34	6	1	5	17.1	*	55.6
	35 - 39	5	3	2	20.8	*	*
	40 - 44	0	0	0	0.0	0.0	0.0
	45 - 55	0	0	0	0.0	0.0	0.0
	Age-Specific rate per 100 live births in age group						
Birth Weight (Grams)	< 500	0	0	0	0.0	0.0	0.0
	500 - 1,499	10	5	5	3.5	3.0	4.6
	1,500 - 2,499	20	11	9	7.1	6.5	8.3
	2,500 - 3,999	230	134	92	81.6	79.3	84.4
All rates per 100 live births							
	4000+	22	19	3	7.8	11.2	*
Out of Hospital Births	All rates per 100 live births	0	0	0	0.0	0.0	0.0
Fetal Deaths⁵	(All Ages)	2	0	2	*	0.0	*
Age of Woman	10 - 14	0	0	0	0.0	0.0	0.0
	15 - 17	0	0	0	0.0	0.0	0.0
	18 - 19	0	0	0	0.0	0.0	0.0
	20 - 24	2	0	2	*	0.0	*
	25 - 29	0	0	0	0.0	0.0	0.0
	30 - 34	0	0	0	0.0	0.0	0.0
	35 - 39	0	0	0	0.0	0.0	0.0
	40 - 44	0	0	0	0.0	0.0	0.0
	45 - 55	0	0	0	0.0	0.0	0.0
	Age-Specific rate per 1,000 fetal deaths + live births in age group						
Induced Terminations of Pregnancy	(All Ages)	37	17	17	9.0	6.4	12.2
Age of Woman	10 - 14	0	0	0	0.0	0.0	0.0
	15 - 17	4	2	2	*	*	*
	18 - 19	3	1	2	*	*	*
	20 - 24	11	5	6	17.6	13.0	26.2
	25 - 29	9	6	3	10.8	11.7	*
	30 - 34	8	2	3	13.5	*	*
	35 - 39	2	1	1	*	*	*
	40 - 44	0	0	0	0.0	0.0	0.0
	45 - 55	0	0	0	0.0	0.0	0.0
	Age-Specific rate per 1,000 women in age group						

¹ Asterisks are shown instead of a rate when the number of events is greater than 0 and less than 5

² Total = White, Black and Other

³ All populations from the U.S. Bureau of Census

⁴ General Fertility Rate (All Ages) per 1,000 Female Population 15 - 44

⁵ >= 20 weeks of gestation. See introduction for definition

[^] Crude Birth Rates (All Ages) per 1,000 total population

Vital Statistics by Race, County, 2006

Item		Emanuel					
		Number			Rate ¹		
		Total ²	White	Black	Total	White	Black
Female Population (Ages 15-44 Years)³		4,330	2,743	1,549			
Live Births	(All Ages)	406	248	153	^18.0	^16.5	^20.9
General Fertility Rate⁴	(All Ages)	406	248	153	93.8	90.4	98.8
	10 - 14	2	0	2	*	0.0	*
	15 - 17	20	13	7	36.7	39.9	32.3
	18 - 19	48	27	19	188.2	164.6	208.8
	20 - 24	159	99	60	200.5	220.0	178.6
	25 - 29	107	63	41	143.2	137.0	147.0
	30 - 34	51	31	20	81.3	75.8	94.3
	35 - 39	17	15	2	27.0	35.0	*
	40 - 44	2	0	2	*	0.0	*
	45 - 55	0	0	0	0.0	0.0	0.0
	Age-Specific rate per 1,000 women in age group						
Births to Unmarried Mothers	(All Ages)	220	102	116	54.2	41.1	75.8
	10 - 14	2	0	2	*	0.0	*
	15 - 17	15	8	7	75.0	61.5	100.0
	18 - 19	34	16	17	70.8	59.3	89.5
	20 - 24	101	51	50	63.5	51.5	83.3
	25 - 29	42	13	28	39.3	20.6	68.3
	30 - 34	21	10	11	41.2	32.3	55.0
	35 - 39	5	4	1	29.4	*	*
	40 - 44	0	0	0	0.0	0.0	0.0
	45 - 55	0	0	0	0.0	0.0	0.0
	Age-Specific rate per 100 live births in age group						
Birth Weight (Grams)	< 500	1	0	1	*	0.0	*
	500 - 1,499	7	4	3	1.7	*	*
	1,500 - 2,499	27	9	18	6.7	3.6	11.8
	2,500 - 3,999	354	224	125	87.2	90.3	81.7
	4000+	17	11	6	4.2	4.4	3.9
	All rates per 100 live births						
Out of Hospital Births	All rates per 100 live births	0	0	0	0.0	0.0	0.0
Fetal Deaths⁵	(All Ages)	7	4	3	16.9	*	*
	10 - 14	0	0	0	0.0	0.0	0.0
	15 - 17	0	0	0	0.0	0.0	0.0
	18 - 19	0	0	0	0.0	0.0	0.0
	20 - 24	2	2	0	*	*	0.0
	25 - 29	3	2	1	*	*	*
	30 - 34	2	0	2	*	0.0	*
	35 - 39	0	0	0	0.0	0.0	0.0
	40 - 44	0	0	0	0.0	0.0	0.0
	45 - 55	0	0	0	0.0	0.0	0.0
	Age-Specific rate per 1,000 fetal deaths + live births in age group						
Induced Terminations of Pregnancy	(All Ages)	59	28	31	13.6	10.2	20.0
	10 - 14	1	0	1	*	0.0	*
	15 - 17	3	1	2	*	*	*
	18 - 19	4	3	1	*	*	*
	20 - 24	32	14	18	40.4	31.1	53.6
	25 - 29	7	2	5	9.4	*	17.9
	30 - 34	6	3	3	9.6	*	*
	35 - 39	5	4	1	7.9	*	*
	40 - 44	1	1	0	*	*	0.0
	45 - 55	0	0	0	0.0	0.0	0.0
	Age-Specific rate per 1,000 women in age group						

¹ Asterisks are shown instead of a rate when the number of events is greater than 0 and less than 5

² Total = White, Black and Other

³ All populations from the U.S. Bureau of Census

⁴ General Fertility Rate (All Ages) per 1,000 Female Population 15 - 44

⁵ >= 20 weeks of gestation. See introduction for definition

[^] Crude Birth Rates (All Ages) per 1,000 total population

Vital Statistics by Race, County, 2006

Item		Evans					
		Number			Rate ¹		
		Total ²	White	Black	Total	White	Black
Female Population (Ages 15-44 Years)³		2,467	1,600	833			
Live Births	(All Ages)	188	141	42	^16.5	^18.2	^11.9
General Fertility Rate⁴	(All Ages)	188	141	42	76.2	88.1	50.4
	10 - 14	2	1	1	*	*	*
	15 - 17	9	6	3	32.8	38.0	*
	18 - 19	21	12	8	170.7	164.4	160.0
	20 - 24	74	57	14	191.7	223.5	112.9
	25 - 29	43	34	9	88.1	107.6	55.6
	30 - 34	26	22	4	65.8	78.3	*
	35 - 39	11	9	2	29.6	37.7	*
	40 - 44	1	0	0	*	0.0	0.0
	45 - 55	1	0	1	*	0.0	*
	Age-Specific rate per 1,000 women in age group						
Births to Unmarried Mothers	(All Ages)	104	69	33	55.3	48.9	78.6
	10 - 14	2	1	1	*	*	*
	15 - 17	7	4	3	77.8	*	*
	18 - 19	15	7	8	71.4	58.3	100.0
	20 - 24	46	31	13	62.2	54.4	92.9
	25 - 29	19	14	5	44.2	41.2	55.6
	30 - 34	12	9	3	46.2	40.9	*
	35 - 39	3	3	0	*	*	0.0
	40 - 44	0	0	0	0.0	0.0	0.0
	45 - 55	0	0	0	0.0	0.0	0.0
	Age-Specific rate per 100 live births in age group						
Birth Weight (Grams)	< 500	1	1	0	*	*	0.0
	500 - 1,499	3	1	2	*	*	*
	1,500 - 2,499	7	5	2	3.7	3.5	*
	2,500 - 3,999	165	125	35	87.8	88.7	83.3
	4000+	12	9	3	6.4	6.4	*
	All rates per 100 live births						
Out of Hospital Births	All rates per 100 live births	0	0	0	0.0	0.0	0.0
Fetal Deaths⁵	(All Ages)	2	2	0	*	*	0.0
	10 - 14	0	0	0	0.0	0.0	0.0
	15 - 17	0	0	0	0.0	0.0	0.0
	18 - 19	1	1	0	*	*	0.0
	20 - 24	1	1	0	*	*	0.0
	25 - 29	0	0	0	0.0	0.0	0.0
	30 - 34	0	0	0	0.0	0.0	0.0
	35 - 39	0	0	0	0.0	0.0	0.0
	40 - 44	0	0	0	0.0	0.0	0.0
	45 - 55	0	0	0	0.0	0.0	0.0
	Age-Specific rate per 1,000 fetal deaths + live births in age group						
Induced Terminations of Pregnancy	(All Ages)	18	10	8	7.3	6.3	9.6
	10 - 14	1	0	1	*	0.0	*
	15 - 17	1	0	1	*	0.0	*
	18 - 19	1	1	0	*	*	0.0
	20 - 24	7	4	3	18.1	*	*
	25 - 29	4	3	1	*	*	*
	30 - 34	4	2	2	*	*	*
	35 - 39	0	0	0	0.0	0.0	0.0
	40 - 44	0	0	0	0.0	0.0	0.0
	45 - 55	0	0	0	0.0	0.0	0.0
	Age-Specific rate per 1,000 women in age group						

¹ Asterisks are shown instead of a rate when the number of events is greater than 0 and less than 5

² Total = White, Black and Other

³ All populations from the U.S. Bureau of Census

⁴ General Fertility Rate (All Ages) per 1,000 Female Population 15 - 44

⁵ >= 20 weeks of gestation. See introduction for definition

[^] Crude Birth Rates (All Ages) per 1,000 total population

Vital Statistics by Race, County, 2006

Item	Fannin						
	Number			Rate ¹			
	Total ²	White	Black	Total	White	Black	
Female Population (Ages 15-44 Years)³		4,178	4,073	36			
Live Births	(All Ages)	252	250	1	^11.3	^11.5	^*
General Fertility Rate⁴	(All Ages)	252	250	1	60.3	61.4	*
	10 - 14	1	1	0	*	*	0.0
	15 - 17	15	15	0	38.4	39.9	0.0
	18 - 19	27	27	0	141.4	141.4	0.0
	20 - 24	80	80	0	123.3	127.2	0.0
	25 - 29	75	74	0	86.4	87.3	0.0
	30 - 34	33	32	1	50.0	49.9	*
	35 - 39	18	18	0	26.4	27.1	0.0
	40 - 44	3	3	0	*	*	0.0
	45 - 55	0	0	0	0.0	0.0	0.0
Age-Specific rate per 1,000 women in age group							
Births to Unmarried Mothers	(All Ages)	80	78	1	31.7	31.2	*
	10 - 14	1	1	0	*	*	0.0
	15 - 17	12	12	0	80.0	80.0	0.0
	18 - 19	13	13	0	48.1	48.1	0.0
	20 - 24	23	23	0	28.8	28.8	0.0
	25 - 29	16	15	0	21.3	20.3	0.0
	30 - 34	11	10	1	33.3	31.3	*
	35 - 39	4	4	0	*	*	0.0
	40 - 44	0	0	0	0.0	0.0	0.0
	45 - 55	0	0	0	0.0	0.0	0.0
Age-Specific rate per 100 live births in age group							
Birth Weight (Grams)	< 500	0	0	0	0.0	0.0	0.0
	500 - 1,499	5	5	0	2.0	2.0	0.0
	1,500 - 2,499	16	16	0	6.3	6.4	0.0
	2,500 - 3,999	220	218	1	87.3	87.2	*
	4000+	11	11	0	4.4	4.4	0.0
All rates per 100 live births							
Out of Hospital Births	All rates per 100 live births	0	0	0	0.0	0.0	0.0
Fetal Deaths⁵	(All Ages)	1	1	0	*	*	0.0
	10 - 14	0	0	0	0.0	0.0	0.0
	15 - 17	0	0	0	0.0	0.0	0.0
	18 - 19	0	0	0	0.0	0.0	0.0
	20 - 24	0	0	0	0.0	0.0	0.0
	25 - 29	1	1	0	*	*	0.0
	30 - 34	0	0	0	0.0	0.0	0.0
	35 - 39	0	0	0	0.0	0.0	0.0
	40 - 44	0	0	0	0.0	0.0	0.0
	45 - 55	0	0	0	0.0	0.0	0.0
Age-Specific rate per 1,000 fetal deaths + live births in age group							
Induced Terminations of Pregnancy	(All Ages)	12	12	0	2.9	2.9	0.0
	10 - 14	0	0	0	0.0	0.0	0.0
	15 - 17	1	1	0	*	*	0.0
	18 - 19	1	1	0	*	*	0.0
	20 - 24	7	7	0	10.8	11.1	0.0
	25 - 29	3	3	0	*	*	0.0
	30 - 34	0	0	0	0.0	0.0	0.0
	35 - 39	0	0	0	0.0	0.0	0.0
	40 - 44	0	0	0	0.0	0.0	0.0
	45 - 55	0	0	0	0.0	0.0	0.0
Age-Specific rate per 1,000 women in age group							

¹ Asterisks are shown instead of a rate when the number of events is greater than 0 and less than 5

² Total = White, Black and Other

³ All populations from the U.S. Bureau of Census

⁴ General Fertility Rate (All Ages) per 1,000 Female Population 15 - 44

⁵ >= 20 weeks of gestation. See introduction for definition

[^] Crude Birth Rates (All Ages) per 1,000 total population

Vital Statistics by Race, County, 2006

Item	Fayette						
	Number			Rate ¹			
	Total ²	White	Black	Total	White	Black	
Female Population (Ages 15-44 Years)³		21,397	15,288	4,929			
Live Births	(All Ages)	978	722	201	^9.2	^8.7	^10.5
General Fertility Rate⁴	(All Ages)	978	722	201	45.7	47.2	40.8
	10 - 14	1	1	0	*	*	0.0
	15 - 17	19	13	5	6.3	5.6	8.7
	18 - 19	42	33	8	36.5	38.6	32.5
	20 - 24	188	137	43	49.6	50.1	47.7
	25 - 29	237	182	43	77.2	88.3	49.2
	30 - 34	267	195	51	104.1	120.6	67.6
	35 - 39	182	133	40	52.6	55.7	47.5
	40 - 44	41	27	11	9.5	8.1	14.9
	45 - 55	1	1	0	*	*	0.0
Age-Specific rate per 1,000 women in age group							
Births to Unmarried Mothers	(All Ages)	226	139	82	23.1	19.3	40.8
	10 - 14	1	1	0	*	*	0.0
	15 - 17	16	10	5	84.2	76.9	100.0
	18 - 19	31	23	8	73.8	69.7	100.0
	20 - 24	91	52	36	48.4	38.0	83.7
	25 - 29	45	30	14	19.0	16.5	32.6
	30 - 34	28	16	12	10.5	8.2	23.5
	35 - 39	10	6	4	5.5	4.5	*
	40 - 44	4	1	3	*	*	*
	45 - 55	0	0	0	0.0	0.0	0.0
Age-Specific rate per 100 live births in age group							
Birth Weight (Grams)	< 500	2	1	1	*	*	*
	500 - 1,499	11	4	7	1.1	*	3.5
	1,500 - 2,499	48	25	19	4.9	3.5	9.5
	2,500 - 3,999	831	619	166	85.0	85.7	82.6
	4000+	86	73	8	8.8	10.1	4.0
All rates per 100 live births							
Out of Hospital Births	All rates per 100 live births	0	0	0	0.0	0.0	0.0
Fetal Deaths⁵	(All Ages)	6	5	1	6.1	6.9	*
	10 - 14	0	0	0	0.0	0.0	0.0
	15 - 17	0	0	0	0.0	0.0	0.0
	18 - 19	0	0	0	0.0	0.0	0.0
	20 - 24	1	0	1	*	0.0	*
	25 - 29	3	3	0	*	*	0.0
	30 - 34	1	1	0	*	*	0.0
	35 - 39	1	1	0	*	*	0.0
	40 - 44	0	0	0	0.0	0.0	0.0
	45 - 55	0	0	0	0.0	0.0	0.0
Age-Specific rate per 1,000 fetal deaths + live births in age group							
Induced Terminations of Pregnancy	(All Ages)	186	99	78	8.7	6.5	15.8
	10 - 14	0	0	0	0.0	0.0	0.0
	15 - 17	11	8	3	3.6	3.5	*
	18 - 19	25	10	13	21.7	11.7	52.8
	20 - 24	52	35	16	13.7	12.8	17.8
	25 - 29	41	22	17	13.4	10.7	19.5
	30 - 34	18	10	8	7.0	6.2	10.6
	35 - 39	27	9	15	7.8	3.8	17.8
	40 - 44	11	5	6	2.5	1.5	8.1
	45 - 55	1	0	0	*	0.0	0.0
Age-Specific rate per 1,000 women in age group							

¹ Asterisks are shown instead of a rate when the number of events is greater than 0 and less than 5

² Total = White, Black and Other

³ All populations from the U.S. Bureau of Census

⁴ General Fertility Rate (All Ages) per 1,000 Female Population 15 - 44

⁵ >= 20 weeks of gestation. See introduction for definition

[^] Crude Birth Rates (All Ages) per 1,000 total population

Vital Statistics by Race, County, 2006

Item	Floyd						
	Number			Rate ¹			
	Total ²	White	Black	Total	White	Black	
Female Population (Ages 15-44 Years)³		19,511	15,983	2,913			
Live Births	(All Ages)	1,516	1,211	273	15.9	15.2	21.3
General Fertility Rate⁴	(All Ages)	1,516	1,211	273	77.7	75.8	93.7
	10 - 14	5	2	3	1.6	*	*
	15 - 17	87	63	23	47.4	43.3	73.0
	18 - 19	170	114	53	106.3	83.2	245.4
	20 - 24	485	371	105	145.3	132.5	232.3
	25 - 29	408	349	50	122.7	131.8	96.0
	30 - 34	237	202	29	81.8	87.2	61.8
	35 - 39	100	90	7	30.9	34.2	14.2
	40 - 44	23	19	3	7.0	6.9	*
	45 - 55	1	1	0	*	*	0.0
Age-Specific rate per 1,000 women in age group							
Births to Unmarried Mothers	(All Ages)	723	494	219	47.7	40.8	80.2
	10 - 14	5	2	3	100.0	*	*
	15 - 17	73	49	23	83.9	77.8	100.0
	18 - 19	137	83	51	80.6	72.8	96.2
	20 - 24	282	188	89	58.1	50.7	84.8
	25 - 29	142	109	32	34.8	31.2	64.0
	30 - 34	46	34	12	19.4	16.8	41.4
	35 - 39	30	24	6	30.0	26.7	85.7
	40 - 44	8	5	3	34.8	26.3	*
	45 - 55	0	0	0	0.0	0.0	0.0
Age-Specific rate per 100 live births in age group							
Birth Weight (Grams)	< 500	5	2	3	0.3	*	*
	500 - 1,499	20	11	9	1.3	0.9	3.3
	1,500 - 2,499	111	81	30	7.3	6.7	11.0
	2,500 - 3,999	1,283	1,030	223	84.6	85.1	81.7
All rates per 100 live births	4000+	97	87	8	6.4	7.2	2.9
Out of Hospital Births	All rates per 100 live births	3	2	1	*	*	*
Fetal Deaths⁵	(All Ages)	11	7	4	7.2	5.7	*
	10 - 14	0	0	0	0.0	0.0	0.0
	15 - 17	0	0	0	0.0	0.0	0.0
	18 - 19	2	1	1	*	*	*
	20 - 24	1	1	0	*	*	0.0
	25 - 29	2	2	0	*	*	0.0
	30 - 34	1	0	1	*	0.0	*
	35 - 39	5	3	2	47.6	*	*
	40 - 44	0	0	0	0.0	0.0	0.0
	45 - 55	0	0	0	0.0	0.0	0.0
Age-Specific rate per 1,000 fetal deaths + live births in age group							
Induced Terminations of Pregnancy	(All Ages)	245	136	91	12.6	8.5	31.2
	10 - 14	0	0	0	0.0	0.0	0.0
	15 - 17	14	9	4	7.6	6.2	*
	18 - 19	22	16	4	13.8	11.7	*
	20 - 24	77	46	29	23.1	16.4	64.2
	25 - 29	68	37	26	20.5	14.0	49.9
	30 - 34	40	14	22	13.8	6.0	46.9
	35 - 39	15	9	4	4.6	3.4	*
	40 - 44	8	4	2	2.4	*	*
	45 - 55	1	1	0	*	*	0.0
Age-Specific rate per 1,000 women in age group							

¹ Asterisks are shown instead of a rate when the number of events is greater than 0 and less than 5

² Total = White, Black and Other

³ All populations from the U.S. Bureau of Census

⁴ General Fertility Rate (All Ages) per 1,000 Female Population 15 - 44

⁵ >= 20 weeks of gestation. See introduction for definition

[^] Crude Birth Rates (All Ages) per 1,000 total population

Vital Statistics by Race, County, 2006

Item	Forsyth						
	Number			Rate ¹			
	Total ²	White	Black	Total	White	Black	
Female Population (Ages 15-44 Years)³		34,508	31,180	1,183			
Live Births	(All Ages)	2,486	2,281	39	^16.5	^16.4	^9.5
General Fertility Rate⁴	(All Ages)	2,486	2,281	39	72.0	73.2	33.0
	10 - 14	0	0	0	0.0	0.0	0.0
	15 - 17	41	40	1	15.0	15.8	*
	18 - 19	98	95	2	69.3	73.0	*
	20 - 24	335	322	5	77.4	82.4	26.0
	25 - 29	640	576	11	101.6	103.7	38.3
	30 - 34	832	741	14	138.6	141.5	61.4
	35 - 39	456	429	6	66.1	68.4	32.1
	40 - 44	81	75	0	11.8	11.8	0.0
	45 - 55	3	3	0	*	*	0.0
Age-Specific rate per 1,000 women in age group							
Births to Unmarried Mothers	(All Ages)	443	424	10	17.8	18.6	25.6
	10 - 14	0	0	0	0.0	0.0	0.0
	15 - 17	33	32	1	80.5	80.0	*
	18 - 19	73	70	2	74.5	73.7	*
	20 - 24	165	159	3	49.3	49.4	*
	25 - 29	89	85	2	13.9	14.8	*
	30 - 34	50	45	2	6.0	6.1	*
	35 - 39	29	29	0	6.4	6.8	0.0
	40 - 44	4	4	0	*	*	0.0
	45 - 55	0	0	0	0.0	0.0	0.0
Age-Specific rate per 100 live births in age group							
Birth Weight (Grams)	< 500	2	2	0	*	*	0.0
	500 - 1,499	16	15	0	0.6	0.7	0.0
	1,500 - 2,499	153	132	2	6.2	5.8	*
	2,500 - 3,999	2,112	1,938	34	85.0	85.0	87.2
	4000+	203	194	3	8.2	8.5	*
All rates per 100 live births							
Out of Hospital Births	All rates per 100 live births	9	9	0	0.4	0.4	0.0
Fetal Deaths⁵	(All Ages)	16	14	1	6.4	6.1	*
	10 - 14	0	0	0	0.0	0.0	0.0
	15 - 17	0	0	0	0.0	0.0	0.0
	18 - 19	1	1	0	*	*	0.0
	20 - 24	4	2	1	*	*	*
	25 - 29	2	2	0	*	*	0.0
	30 - 34	7	7	0	8.3	9.4	0.0
	35 - 39	1	1	0	*	*	0.0
	40 - 44	1	1	0	*	*	0.0
	45 - 55	0	0	0	0.0	0.0	0.0
Age-Specific rate per 1,000 fetal deaths + live births in age group							
Induced Terminations of Pregnancy	(All Ages)	186	160	12	5.4	5.1	10.1
	10 - 14	1	1	0	*	*	0.0
	15 - 17	10	9	1	3.7	3.6	*
	18 - 19	17	17	0	12.0	13.1	0.0
	20 - 24	32	27	3	7.4	6.9	*
	25 - 29	42	38	2	6.7	6.8	*
	30 - 34	38	30	2	6.3	5.7	*
	35 - 39	33	25	4	4.8	4.0	*
	40 - 44	11	11	0	1.6	1.7	0.0
	45 - 55	2	2	0	*	*	0.0
Age-Specific rate per 1,000 women in age group							

¹ Asterisks are shown instead of a rate when the number of events is greater than 0 and less than 5

² Total = White, Black and Other

³ All populations from the U.S. Bureau of Census

⁴ General Fertility Rate (All Ages) per 1,000 Female Population 15 - 44

⁵ >= 20 weeks of gestation. See introduction for definition

[^] Crude Birth Rates (All Ages) per 1,000 total population

Vital Statistics by Race, County, 2006

Item		Franklin					
		Number			Rate ¹		
		Total ²	White	Black	Total	White	Black
Female Population (Ages 15-44 Years)³		4,468	3,977	416			
Live Births	(All Ages)	297	263	30	^13.7	^13.5	^16.3
General Fertility Rate⁴	(All Ages)	297	263	30	66.5	66.1	72.1
	10 - 14	0	0	0	0.0	0.0	0.0
	15 - 17	11	10	1	27.6	28.7	*
	18 - 19	39	32	6	124.6	121.7	142.9
	20 - 24	100	88	10	136.6	138.6	122.0
	25 - 29	79	70	9	93.4	91.9	138.5
	30 - 34	34	32	2	49.4	52.3	*
	35 - 39	26	24	1	35.2	36.0	*
	40 - 44	8	7	1	10.6	10.1	*
	45 - 55	0	0	0	0.0	0.0	0.0
	Age-Specific rate per 1,000 women in age group						
Births to Unmarried Mothers	(All Ages)	100	78	20	33.7	29.7	66.7
	10 - 14	0	0	0	0.0	0.0	0.0
	15 - 17	9	8	1	81.8	80.0	*
	18 - 19	27	20	6	69.2	62.5	100.0
	20 - 24	36	27	8	36.0	30.7	80.0
	25 - 29	13	10	3	16.5	14.3	*
	30 - 34	9	7	2	26.5	21.9	*
	35 - 39	6	6	0	23.1	25.0	0.0
	40 - 44	0	0	0	0.0	0.0	0.0
	45 - 55	0	0	0	0.0	0.0	0.0
	Age-Specific rate per 100 live births in age group						
Birth Weight (Grams)	< 500	0	0	0	0.0	0.0	0.0
	500 - 1,499	5	5	0	1.7	1.9	0.0
	1,500 - 2,499	23	17	6	7.7	6.5	20.0
	2,500 - 3,999	250	223	23	84.2	84.8	76.7
	4000+	19	18	1	6.4	6.8	*
	All rates per 100 live births						
Out of Hospital Births	All rates per 100 live births	0	0	0	0.0	0.0	0.0
Fetal Deaths⁵	(All Ages)	1	1	0	*	*	0.0
	10 - 14	0	0	0	0.0	0.0	0.0
	15 - 17	0	0	0	0.0	0.0	0.0
	18 - 19	0	0	0	0.0	0.0	0.0
	20 - 24	0	0	0	0.0	0.0	0.0
	25 - 29	0	0	0	0.0	0.0	0.0
	30 - 34	1	1	0	*	*	0.0
	35 - 39	0	0	0	0.0	0.0	0.0
	40 - 44	0	0	0	0.0	0.0	0.0
	45 - 55	0	0	0	0.0	0.0	0.0
	Age-Specific rate per 1,000 fetal deaths + live births in age group						
Induced Terminations of Pregnancy	(All Ages)	25	19	4	5.6	4.8	*
	10 - 14	1	0	0	*	0.0	0.0
	15 - 17	2	1	1	*	*	*
	18 - 19	4	4	0	*	*	0.0
	20 - 24	10	7	3	13.7	11.0	*
	25 - 29	3	3	0	*	*	0.0
	30 - 34	2	2	0	*	*	0.0
	35 - 39	2	1	0	*	*	0.0
	40 - 44	1	1	0	*	*	0.0
	45 - 55	0	0	0	0.0	0.0	0.0
	Age-Specific rate per 1,000 women in age group						

¹ Asterisks are shown instead of a rate when the number of events is greater than 0 and less than 5

² Total = White, Black and Other

³ All populations from the U.S. Bureau of Census

⁴ General Fertility Rate (All Ages) per 1,000 Female Population 15 - 44

⁵ >= 20 weeks of gestation. See introduction for definition

[^] Crude Birth Rates (All Ages) per 1,000 total population

Vital Statistics by Race, County, 2006

Item	Fulton						
	Number			Rate ¹			
	Total ²	White	Black	Total	White	Black	
Female Population (Ages 15-44 Years)³		211,196	101,284	95,576			
Live Births	(All Ages)	13,594	6,192	6,581	^14.2	^12.6	^16.0
General Fertility Rate⁴	(All Ages)	13,594	6,192	6,581	64.4	61.1	68.9
	10 - 14	41	4	37	1.2	*	2.2
	15 - 17	462	93	361	26.4	12.4	40.2
	18 - 19	848	205	638	60.4	39.6	78.8
	20 - 24	2,918	846	2,011	101.5	70.9	133.0
	25 - 29	3,386	1,395	1,745	108.9	113.7	106.2
	30 - 34	3,427	1,993	1,117	86.2	95.5	71.5
	35 - 39	2,080	1,383	546	51.6	61.7	36.3
	40 - 44	409	257	121	10.3	12.2	7.4
	45 - 55	23	16	5	0.3	0.4	0.1
Age-Specific rate per 1,000 women in age group							
Births to Unmarried Mothers	(All Ages)	6,320	1,430	4,831	46.5	23.1	73.4
	10 - 14	41	4	37	100.0	*	100.0
	15 - 17	447	78	361	96.8	83.9	100.0
	18 - 19	773	149	619	91.2	72.7	97.0
	20 - 24	2,269	471	1,778	77.8	55.7	88.4
	25 - 29	1,606	389	1,202	47.4	27.9	68.9
	30 - 34	765	204	556	22.3	10.2	49.8
	35 - 39	338	107	226	16.3	7.7	41.4
	40 - 44	79	28	50	19.3	10.9	41.3
	45 - 55	2	0	2	*	0.0	*
Age-Specific rate per 100 live births in age group							
Birth Weight (Grams)	< 500	25	3	22	0.2	*	0.3
	500 - 1,499	253	55	191	1.9	0.9	2.9
	1,500 - 2,499	1,177	330	800	8.7	5.3	12.2
	2,500 - 3,999	11,410	5,330	5,353	83.9	86.1	81.3
	4000+	729	474	215	5.4	7.7	3.3
All rates per 100 live births							
Out of Hospital Births	All rates per 100 live births	38	6	31	0.3	0.1	0.5
Fetal Deaths⁵	(All Ages)	164	57	99	11.9	9.1	14.8
	10 - 14	0	0	0	0.0	0.0	0.0
	15 - 17	4	0	4	*	0.0	*
	18 - 19	16	3	12	18.5	*	18.5
	20 - 24	30	8	22	10.2	9.4	10.8
	25 - 29	43	12	28	12.5	8.5	15.8
	30 - 34	39	16	22	11.3	8.0	19.3
	35 - 39	25	12	10	11.9	8.6	18.0
	40 - 44	4	3	1	*	*	*
	45 - 55	3	3	0	*	*	0.0
Age-Specific rate per 1,000 fetal deaths + live births in age group							
Induced Terminations of Pregnancy	(All Ages)	4,111	1,180	2,754	19.5	11.7	28.8
	10 - 14	13	4	9	0.4	*	0.5
	15 - 17	124	18	105	7.1	2.4	11.7
	18 - 19	312	74	228	22.2	14.3	28.1
	20 - 24	1,321	369	908	46.0	30.9	60.1
	25 - 29	1,170	340	775	37.6	27.7	47.1
	30 - 34	664	186	448	16.7	8.9	28.7
	35 - 39	399	147	224	9.9	6.6	14.9
	40 - 44	103	39	55	2.6	1.8	3.4
	45 - 55	5	3	2	0.1	*	*
Age-Specific rate per 1,000 women in age group							

¹ Asterisks are shown instead of a rate when the number of events is greater than 0 and less than 5

² Total = White, Black and Other

³ All populations from the U.S. Bureau of Census

⁴ General Fertility Rate (All Ages) per 1,000 Female Population 15 - 44

⁵ >= 20 weeks of gestation. See introduction for definition

[^] Crude Birth Rates (All Ages) per 1,000 total population

Vital Statistics by Race, County, 2006

Item		Gilmer					
		Number			Rate ¹		
		Total ²	White	Black	Total	White	Black
Female Population (Ages 15-44 Years)³		5,682	5,491	67			
Live Births	(All Ages)	439	430	0	^15.6	^15.7	^0.0
General Fertility Rate⁴	(All Ages)	439	430	0	77.3	78.3	0.0
	10 - 14	1	1	0	*	*	0.0
	15 - 17	17	17	0	36.6	37.4	0.0
	18 - 19	42	42	0	168.0	172.8	0.0
	20 - 24	158	157	0	188.5	198.7	0.0
	25 - 29	108	106	0	89.0	90.1	0.0
	30 - 34	79	74	0	79.8	78.5	0.0
	35 - 39	20	19	0	20.7	20.2	0.0
	40 - 44	10	10	0	10.4	10.6	0.0
	45 - 55	4	4	0	*	*	0.0
Age-Specific rate per 1,000 women in age group							
Births to Unmarried Mothers	(All Ages)	128	126	0	29.2	29.3	0.0
	10 - 14	1	1	0	*	*	0.0
	15 - 17	12	12	0	70.6	70.6	0.0
	18 - 19	25	25	0	59.5	59.5	0.0
	20 - 24	53	52	0	33.5	33.1	0.0
	25 - 29	20	20	0	18.5	18.9	0.0
	30 - 34	16	15	0	20.3	20.3	0.0
	35 - 39	0	0	0	0.0	0.0	0.0
	40 - 44	1	1	0	*	*	0.0
	45 - 55	0	0	0	0.0	0.0	0.0
Age-Specific rate per 100 live births in age group							
Birth Weight (Grams)	< 500	0	0	0	0.0	0.0	0.0
	500 - 1,499	2	2	0	*	*	0.0
	1,500 - 2,499	32	29	0	7.3	6.7	0.0
	2,500 - 3,999	384	378	0	87.5	87.9	0.0
	4000+	21	21	0	4.8	4.9	0.0
All rates per 100 live births							
Out of Hospital Births	All rates per 100 live births	2	2	0	*	*	0.0
Fetal Deaths⁵	(All Ages)	3	3	0	*	*	0.0
	10 - 14	0	0	0	0.0	0.0	0.0
	15 - 17	0	0	0	0.0	0.0	0.0
	18 - 19	0	0	0	0.0	0.0	0.0
	20 - 24	0	0	0	0.0	0.0	0.0
	25 - 29	2	2	0	*	*	0.0
	30 - 34	0	0	0	0.0	0.0	0.0
	35 - 39	0	0	0	0.0	0.0	0.0
	40 - 44	1	1	0	*	*	0.0
	45 - 55	0	0	0	0.0	0.0	0.0
Age-Specific rate per 1,000 fetal deaths + live births in age group							
Induced Terminations of Pregnancy	(All Ages)	22	21	0	3.9	3.8	0.0
	10 - 14	0	0	0	0.0	0.0	0.0
	15 - 17	0	0	0	0.0	0.0	0.0
	18 - 19	3	3	0	*	*	0.0
	20 - 24	6	5	0	7.2	6.3	0.0
	25 - 29	6	6	0	4.9	5.1	0.0
	30 - 34	3	3	0	*	*	0.0
	35 - 39	2	2	0	*	*	0.0
	40 - 44	2	2	0	*	*	0.0
	45 - 55	0	0	0	0.0	0.0	0.0
Age-Specific rate per 1,000 women in age group							

¹ Asterisks are shown instead of a rate when the number of events is greater than 0 and less than 5

² Total = White, Black and Other

³ All populations from the U.S. Bureau of Census

⁴ General Fertility Rate (All Ages) per 1,000 Female Population 15 - 44

⁵ >= 20 weeks of gestation. See introduction for definition

[^] Crude Birth Rates (All Ages) per 1,000 total population

Vital Statistics by Race, County, 2006

Item		Glascok					
		Number			Rate ¹		
		Total ²	White	Black	Total	White	Black
Female Population (Ages 15-44 Years)³		565	511	52			
Live Births	(All Ages)	42	37	5	^15.4	^15.2	^18.9
General Fertility Rate⁴	(All Ages)	42	37	5	74.3	72.4	96.2
	10 - 14	0	0	0	0.0	0.0	0.0
	15 - 17	0	0	0	0.0	0.0	0.0
	18 - 19	0	0	0	0.0	0.0	0.0
Age of Mother	20 - 24	13	11	2	152.9	146.7	*
	25 - 29	16	16	0	115.9	122.1	0.0
	30 - 34	11	8	3	123.6	103.9	*
	35 - 39	2	2	0	*	*	0.0
	40 - 44	0	0	0	0.0	0.0	0.0
	45 - 55	0	0	0	0.0	0.0	0.0
	Age-Specific rate per 1,000 women in age group						
Births to Unmarried Mothers	(All Ages)	10	8	2	23.8	21.6	*
	10 - 14	0	0	0	0.0	0.0	0.0
	15 - 17	0	0	0	0.0	0.0	0.0
	18 - 19	0	0	0	0.0	0.0	0.0
Age of Mother	20 - 24	5	3	2	38.5	*	*
	25 - 29	3	3	0	*	*	0.0
	30 - 34	2	2	0	*	*	0.0
	35 - 39	0	0	0	0.0	0.0	0.0
	40 - 44	0	0	0	0.0	0.0	0.0
	45 - 55	0	0	0	0.0	0.0	0.0
	Age-Specific rate per 100 live births in age group						
Birth Weight (Grams)	< 500	0	0	0	0.0	0.0	0.0
	500 - 1,499	0	0	0	0.0	0.0	0.0
	1,500 - 2,499	2	2	0	*	*	0.0
	2,500 - 3,999	36	32	4	85.7	86.5	*
All rates per 100 live births	4000+	4	3	1	*	*	*
Out of Hospital Births	All rates per 100 live births	0	0	0	0.0	0.0	0.0
Fetal Deaths⁵	(All Ages)	0	0	0	0.0	0.0	0.0
	10 - 14	0	0	0	0.0	0.0	0.0
	15 - 17	0	0	0	0.0	0.0	0.0
	18 - 19	0	0	0	0.0	0.0	0.0
Age of Woman	20 - 24	0	0	0	0.0	0.0	0.0
	25 - 29	0	0	0	0.0	0.0	0.0
	30 - 34	0	0	0	0.0	0.0	0.0
	35 - 39	0	0	0	0.0	0.0	0.0
	40 - 44	0	0	0	0.0	0.0	0.0
	45 - 55	0	0	0	0.0	0.0	0.0
	Age-Specific rate per 1,000 fetal deaths + live births in age group						
Induced Terminations of Pregnancy	(All Ages)	4	4	0	*	*	0.0
	10 - 14	0	0	0	0.0	0.0	0.0
	15 - 17	0	0	0	0.0	0.0	0.0
	18 - 19	0	0	0	0.0	0.0	0.0
Age of Woman	20 - 24	3	3	0	*	*	0.0
	25 - 29	0	0	0	0.0	0.0	0.0
	30 - 34	0	0	0	0.0	0.0	0.0
	35 - 39	1	1	0	*	*	0.0
	40 - 44	0	0	0	0.0	0.0	0.0
Age-Specific rate per 1,000 women in age group	45 - 55	0	0	0	0.0	0.0	0.0

¹ Asterisks are shown instead of a rate when the number of events is greater than 0 and less than 5

² Total = White, Black and Other

³ All populations from the U.S. Bureau of Census

⁴ General Fertility Rate (All Ages) per 1,000 Female Population 15 - 44

⁵ >= 20 weeks of gestation. See introduction for definition

[^] Crude Birth Rates (All Ages) per 1,000 total population

Vital Statistics by Race, County, 2006

Item		Glynn					
		Number			Rate ¹		
		Total ²	White	Black	Total	White	Black
Female Population (Ages 15-44 Years)³		14,628	9,980	4,292			
Live Births	(All Ages)	1,119	748	347	^15.2	^14.1	^18.4
General Fertility Rate⁴	(All Ages)	1,119	748	347	76.5	74.9	80.8
	10 - 14	3	3	0	*	*	0.0
	15 - 17	67	37	28	42.5	38.9	49.3
	18 - 19	130	79	50	139.9	143.4	139.7
	20 - 24	371	213	151	160.1	137.5	216.6
	25 - 29	254	179	71	99.6	101.1	95.9
	30 - 34	176	144	25	83.1	97.6	43.3
	35 - 39	95	76	17	40.3	44.7	27.8
	40 - 44	23	17	5	8.3	8.6	6.7
	45 - 55	0	0	0	0.0	0.0	0.0
	Age-Specific rate per 1,000 women in age group						
Births to Unmarried Mothers	(All Ages)	566	284	271	50.6	38.0	78.1
	10 - 14	3	3	0	*	*	0.0
	15 - 17	61	31	28	91.0	83.8	100.0
	18 - 19	98	50	47	75.4	63.3	94.0
	20 - 24	247	107	134	66.6	50.2	88.7
	25 - 29	102	56	45	40.2	31.3	63.4
	30 - 34	28	21	7	15.9	14.6	28.0
	35 - 39	18	11	7	18.9	14.5	41.2
	40 - 44	9	5	3	39.1	29.4	*
	45 - 55	0	0	0	0.0	0.0	0.0
	Age-Specific rate per 100 live births in age group						
Birth Weight (Grams)	< 500	4	2	2	*	*	*
	500 - 1,499	15	5	10	1.3	0.7	2.9
	1,500 - 2,499	100	54	45	8.9	7.2	13.0
	2,500 - 3,999	949	645	282	84.8	86.2	81.3
	4000+	51	42	8	4.6	5.6	2.3
	All rates per 100 live births						
Out of Hospital Births	All rates per 100 live births	2	1	1	*	*	*
Fetal Deaths⁵	(All Ages)	10	4	6	8.9	*	17.0
	10 - 14	0	0	0	0.0	0.0	0.0
	15 - 17	3	1	2	*	*	*
	18 - 19	1	1	0	*	*	0.0
	20 - 24	2	1	1	*	*	*
	25 - 29	2	1	1	*	*	*
	30 - 34	0	0	0	0.0	0.0	0.0
	35 - 39	2	0	2	*	0.0	*
	40 - 44	0	0	0	0.0	0.0	0.0
	45 - 55	0	0	0	0.0	0.0	0.0
	Age-Specific rate per 1,000 fetal deaths + live births in age group						
Induced Terminations of Pregnancy	(All Ages)	48	29	19	3.3	2.9	4.4
	10 - 14	1	0	1	*	0.0	*
	15 - 17	2	2	0	*	*	0.0
	18 - 19	3	2	1	*	*	*
	20 - 24	19	11	8	8.2	7.1	11.5
	25 - 29	11	7	4	4.3	4.0	*
	30 - 34	7	2	5	3.3	*	8.7
	35 - 39	5	5	0	2.1	2.9	0.0
	40 - 44	0	0	0	0.0	0.0	0.0
	45 - 55	0	0	0	0.0	0.0	0.0
	Age-Specific rate per 1,000 women in age group						

¹ Asterisks are shown instead of a rate when the number of events is greater than 0 and less than 5

² Total = White, Black and Other

³ All populations from the U.S. Bureau of Census

⁴ General Fertility Rate (All Ages) per 1,000 Female Population 15 - 44

⁵ >= 20 weeks of gestation. See introduction for definition

[^] Crude Birth Rates (All Ages) per 1,000 total population

Vital Statistics by Race, County, 2006

Item		Gordon					
		Number			Rate ¹		
		Total ²	White	Black	Total	White	Black
Female Population (Ages 15-44 Years)³		11,104	10,428	424			
Live Births	(All Ages)	906	868	21	^17.6	^17.9	^12.2
General Fertility Rate⁴	(All Ages)	906	868	21	81.6	83.2	49.5
	10 - 14	2	2	0	*	*	0.0
	15 - 17	53	51	2	53.3	55.4	*
	18 - 19	101	95	4	169.7	169.0	*
	20 - 24	297	286	5	218.4	224.3	106.4
	25 - 29	246	232	9	102.9	103.8	97.8
	30 - 34	129	126	1	68.5	70.7	*
	35 - 39	65	64	0	32.4	33.9	0.0
	40 - 44	13	12	0	6.9	6.8	0.0
	45 - 55	0	0	0	0.0	0.0	0.0
Age-Specific rate per 1,000 women in age group							
Births to Unmarried Mothers	(All Ages)	359	336	15	39.6	38.7	71.4
	10 - 14	2	2	0	*	*	0.0
	15 - 17	44	42	2	83.0	82.4	*
	18 - 19	61	55	4	60.4	57.9	*
	20 - 24	128	122	3	43.1	42.7	*
	25 - 29	71	63	5	28.9	27.2	55.6
	30 - 34	34	33	1	26.4	26.2	*
	35 - 39	13	13	0	20.0	20.3	0.0
	40 - 44	6	6	0	46.2	50.0	0.0
	45 - 55	0	0	0	0.0	0.0	0.0
Age-Specific rate per 100 live births in age group							
Birth Weight (Grams)	< 500	0	0	0	0.0	0.0	0.0
	500 - 1,499	13	12	0	1.4	1.4	0.0
	1,500 - 2,499	29	28	0	3.2	3.2	0.0
	2,500 - 3,999	790	755	20	87.2	87.0	95.2
	4000+	74	73	1	8.2	8.4	*
All rates per 100 live births							
Out of Hospital Births	All rates per 100 live births	4	4	0	*	*	0.0
Fetal Deaths⁵	(All Ages)	6	5	1	6.6	5.7	*
	10 - 14	0	0	0	0.0	0.0	0.0
	15 - 17	1	1	0	*	*	0.0
	18 - 19	0	0	0	0.0	0.0	0.0
	20 - 24	1	0	1	*	0.0	*
	25 - 29	3	3	0	*	*	0.0
	30 - 34	0	0	0	0.0	0.0	0.0
	35 - 39	1	1	0	*	*	0.0
	40 - 44	0	0	0	0.0	0.0	0.0
	45 - 55	0	0	0	0.0	0.0	0.0
Age-Specific rate per 1,000 fetal deaths + live births in age group							
Induced Terminations of Pregnancy	(All Ages)	71	63	6	6.4	6.0	14.2
	10 - 14	0	0	0	0.0	0.0	0.0
	15 - 17	2	2	0	*	*	0.0
	18 - 19	4	2	2	*	*	*
	20 - 24	27	24	3	19.9	18.8	*
	25 - 29	28	27	1	11.7	12.1	*
	30 - 34	6	4	0	3.2	*	0.0
	35 - 39	2	2	0	*	*	0.0
	40 - 44	2	2	0	*	*	0.0
	45 - 55	0	0	0	0.0	0.0	0.0
Age-Specific rate per 1,000 women in age group							

¹ Asterisks are shown instead of a rate when the number of events is greater than 0 and less than 5

² Total = White, Black and Other

³ All populations from the U.S. Bureau of Census

⁴ General Fertility Rate (All Ages) per 1,000 Female Population 15 - 44

⁵ >= 20 weeks of gestation. See introduction for definition

[^] Crude Birth Rates (All Ages) per 1,000 total population

Vital Statistics by Race, County, 2006

Item		Grady					
		Number			Rate ¹		
		Total ²	White	Black	Total	White	Black
Female Population (Ages 15-44 Years)³		5,106	3,435	1,569			
Live Births	(All Ages)	445	309	133	^17.7	^17.5	^19.2
General Fertility Rate⁴	(All Ages)	445	309	133	87.2	90.0	84.8
	10 - 14	1	0	1	*	0.0	*
	15 - 17	27	18	9	47.8	53.6	43.3
	18 - 19	66	40	26	217.8	199.0	268.0
	20 - 24	164	108	54	187.2	189.5	187.5
	25 - 29	101	77	24	107.0	115.6	89.9
	30 - 34	62	47	14	80.8	87.4	63.9
	35 - 39	20	16	4	25.7	30.0	*
	40 - 44	4	3	1	*	*	*
	45 - 55	0	0	0	0.0	0.0	0.0
	Age-Specific rate per 1,000 women in age group						
Births to Unmarried Mothers	(All Ages)	189	77	111	42.5	24.9	83.5
	10 - 14	1	0	1	*	0.0	*
	15 - 17	17	8	9	63.0	44.4	100.0
	18 - 19	44	18	26	66.7	45.0	100.0
	20 - 24	81	31	50	49.4	28.7	92.6
	25 - 29	28	12	16	27.7	15.6	66.7
	30 - 34	14	5	8	22.6	10.6	57.1
	35 - 39	4	3	1	*	*	*
	40 - 44	0	0	0	0.0	0.0	0.0
	45 - 55	0	0	0	0.0	0.0	0.0
	Age-Specific rate per 100 live births in age group						
Birth Weight (Grams)	< 500	1	0	1	*	0.0	*
	500 - 1,499	4	0	4	*	0.0	*
	1,500 - 2,499	27	13	14	6.1	4.2	10.5
	2,500 - 3,999	394	279	112	88.5	90.3	84.2
	4000+	19	17	2	4.3	5.5	*
	All rates per 100 live births						
Out of Hospital Births	All rates per 100 live births	6	4	2	1.3	*	*
Fetal Deaths⁵	(All Ages)	6	1	5	13.3	*	36.2
	10 - 14	0	0	0	0.0	0.0	0.0
	15 - 17	1	0	1	*	0.0	*
	18 - 19	0	0	0	0.0	0.0	0.0
	20 - 24	4	1	3	*	*	*
	25 - 29	1	0	1	*	0.0	*
	30 - 34	0	0	0	0.0	0.0	0.0
	35 - 39	0	0	0	0.0	0.0	0.0
	40 - 44	0	0	0	0.0	0.0	0.0
	45 - 55	0	0	0	0.0	0.0	0.0
	Age-Specific rate per 1,000 fetal deaths + live births in age group						
Induced Terminations of Pregnancy	(All Ages)	2	2	0	*	*	0.0
	10 - 14	0	0	0	0.0	0.0	0.0
	15 - 17	0	0	0	0.0	0.0	0.0
	18 - 19	0	0	0	0.0	0.0	0.0
	20 - 24	0	0	0	0.0	0.0	0.0
	25 - 29	2	2	0	*	*	0.0
	30 - 34	0	0	0	0.0	0.0	0.0
	35 - 39	0	0	0	0.0	0.0	0.0
	40 - 44	0	0	0	0.0	0.0	0.0
	45 - 55	0	0	0	0.0	0.0	0.0
	Age-Specific rate per 1,000 women in age group						

¹ Asterisks are shown instead of a rate when the number of events is greater than 0 and less than 5

² Total = White, Black and Other

³ All populations from the U.S. Bureau of Census

⁴ General Fertility Rate (All Ages) per 1,000 Female Population 15 - 44

⁵ >= 20 weeks of gestation. See introduction for definition

[^] Crude Birth Rates (All Ages) per 1,000 total population

Vital Statistics by Race, County, 2006

Item		Greene					
		Number			Rate ¹		
		Total ²	White	Black	Total	White	Black
Female Population (Ages 15-44 Years)³		3,025	1,621	1,376			
Live Births	(All Ages)	209	98	108	^13.5	^10.6	^17.7
General Fertility Rate⁴	(All Ages)	209	98	108	69.1	60.5	78.5
	10 - 14	0	0	0	0.0	0.0	0.0
	15 - 17	6	1	5	20.7	*	35.0
	18 - 19	27	12	14	162.7	153.8	162.8
	20 - 24	81	30	51	161.4	133.9	186.1
	25 - 29	52	27	25	84.3	75.4	97.3
	30 - 34	29	19	10	58.9	65.3	50.8
	35 - 39	13	8	3	27.7	29.5	*
	40 - 44	1	1	0	*	*	0.0
	45 - 55	0	0	0	0.0	0.0	0.0
	Age-Specific rate per 1,000 women in age group						
Births to Unmarried Mothers	(All Ages)	121	40	80	57.9	40.8	74.1
	10 - 14	0	0	0	0.0	0.0	0.0
	15 - 17	6	1	5	100.0	*	100.0
	18 - 19	21	7	13	77.8	58.3	92.9
	20 - 24	54	14	40	66.7	46.7	78.4
	25 - 29	30	12	18	57.7	44.4	72.0
	30 - 34	6	2	4	20.7	*	*
	35 - 39	4	4	0	*	*	0.0
	40 - 44	0	0	0	0.0	0.0	0.0
	45 - 55	0	0	0	0.0	0.0	0.0
	Age-Specific rate per 100 live births in age group						
Birth Weight (Grams)	< 500	0	0	0	0.0	0.0	0.0
	500 - 1,499	2	2	0	*	*	0.0
	1,500 - 2,499	20	5	15	9.6	5.1	13.9
	2,500 - 3,999	178	84	91	85.2	85.7	84.3
	4000+	9	7	2	4.3	7.1	*
	All rates per 100 live births						
Out of Hospital Births	All rates per 100 live births	0	0	0	0.0	0.0	0.0
Fetal Deaths⁵	(All Ages)	2	0	2	*	0.0	*
	10 - 14	0	0	0	0.0	0.0	0.0
	15 - 17	1	0	1	*	0.0	*
	18 - 19	0	0	0	0.0	0.0	0.0
	20 - 24	1	0	1	*	0.0	*
	25 - 29	0	0	0	0.0	0.0	0.0
	30 - 34	0	0	0	0.0	0.0	0.0
	35 - 39	0	0	0	0.0	0.0	0.0
	40 - 44	0	0	0	0.0	0.0	0.0
	45 - 55	0	0	0	0.0	0.0	0.0
	Age-Specific rate per 1,000 fetal deaths + live births in age group						
Induced Terminations of Pregnancy	(All Ages)	30	9	21	9.9	5.6	15.3
	10 - 14	0	0	0	0.0	0.0	0.0
	15 - 17	3	0	3	*	0.0	*
	18 - 19	1	0	1	*	0.0	*
	20 - 24	6	0	6	12.0	0.0	21.9
	25 - 29	8	5	3	13.0	14.0	*
	30 - 34	8	3	5	16.3	*	25.4
	35 - 39	1	0	1	*	0.0	*
	40 - 44	3	1	2	*	*	*
	45 - 55	0	0	0	0.0	0.0	0.0
	Age-Specific rate per 1,000 women in age group						

¹ Asterisks are shown instead of a rate when the number of events is greater than 0 and less than 5

² Total = White, Black and Other

³ All populations from the U.S. Bureau of Census

⁴ General Fertility Rate (All Ages) per 1,000 Female Population 15 - 44

⁵ >= 20 weeks of gestation. See introduction for definition

[^] Crude Birth Rates (All Ages) per 1,000 total population

Vital Statistics by Race, County, 2006

Item		Gwinnett					
		Number			Rate ¹		
		Total ²	White	Black	Total	White	Black
Female Population (Ages 15-44 Years)³		169,182	103,353	44,559			
Live Births	(All Ages)	14,395	9,884	3,065	^19.0	^19.1	^19.9
General Fertility Rate⁴	(All Ages)	14,395	9,884	3,065	85.1	95.6	68.8
	10 - 14	24	18	6	0.9	1.0	0.9
	15 - 17	391	299	75	24.2	28.1	19.1
	18 - 19	762	587	158	87.1	101.7	77.6
	20 - 24	3,016	2,277	585	138.7	163.2	104.4
	25 - 29	4,054	2,824	824	161.3	208.8	104.0
	30 - 34	3,790	2,401	811	126.4	142.8	93.6
	35 - 39	1,926	1,212	483	58.1	60.7	56.2
	40 - 44	406	250	114	11.8	11.0	14.6
	45 - 55	26	16	9	0.4	0.3	0.9
Age-Specific rate per 1,000 women in age group							
Births to Unmarried Mothers	(All Ages)	4,836	3,295	1,369	33.6	33.3	44.7
	10 - 14	23	17	6	95.8	94.4	100.0
	15 - 17	306	218	75	78.3	72.9	100.0
	18 - 19	544	396	138	71.4	67.5	87.3
	20 - 24	1,678	1,182	441	55.6	51.9	75.4
	25 - 29	1,240	845	353	30.6	29.9	42.8
	30 - 34	676	431	208	17.8	18.0	25.6
	35 - 39	291	162	115	15.1	13.4	23.8
	40 - 44	75	44	30	18.5	17.6	26.3
	45 - 55	3	0	3	*	0.0	*
Age-Specific rate per 100 live births in age group							
Birth Weight (Grams)	< 500	22	10	11	0.2	0.1	0.4
	500 - 1,499	181	91	82	1.3	0.9	2.7
	1,500 - 2,499	903	507	299	6.3	5.1	9.8
	2,500 - 3,999	12,179	8,427	2,475	84.6	85.3	80.8
	4000+	1,110	849	198	7.7	8.6	6.5
All rates per 100 live births							
Out of Hospital Births	All rates per 100 live births	31	20	11	0.2	0.2	0.4
Fetal Deaths⁵	(All Ages)	101	56	37	7.0	5.6	11.9
	10 - 14	0	0	0	0.0	0.0	0.0
	15 - 17	3	1	2	*	*	*
	18 - 19	4	3	1	*	*	*
	20 - 24	22	16	5	7.2	7.0	8.5
	25 - 29	30	21	7	7.3	7.4	8.4
	30 - 34	24	10	11	6.3	4.1	13.4
	35 - 39	13	5	6	6.7	4.1	12.3
	40 - 44	5	0	5	12.2	0.0	42.0
	45 - 55	0	0	0	0.0	0.0	0.0
Age-Specific rate per 1,000 fetal deaths + live births in age group							
Induced Terminations of Pregnancy	(All Ages)	2,892	1,315	1,240	17.1	12.7	27.8
	10 - 14	6	2	4	0.2	*	*
	15 - 17	113	64	46	7.0	6.0	11.7
	18 - 19	252	145	92	28.8	25.1	45.2
	20 - 24	761	417	275	35.0	29.9	49.1
	25 - 29	754	320	353	30.0	23.7	44.5
	30 - 34	532	195	263	17.7	11.6	30.3
	35 - 39	360	122	164	10.9	6.1	19.1
	40 - 44	107	47	41	3.1	2.1	5.2
	45 - 55	7	3	2	0.1	*	*
Age-Specific rate per 1,000 women in age group							

¹ Asterisks are shown instead of a rate when the number of events is greater than 0 and less than 5

² Total = White, Black and Other

³ All populations from the U.S. Bureau of Census

⁴ General Fertility Rate (All Ages) per 1,000 Female Population 15 - 44

⁵ >= 20 weeks of gestation. See introduction for definition

[^] Crude Birth Rates (All Ages) per 1,000 total population

Vital Statistics by Race, County, 2006

Item	Habersham						
	Number			Rate ¹			
	Total ²	White	Black	Total	White	Black	
Female Population (Ages 15-44 Years)³		7,950	7,398	223			
Live Births	(All Ages)	599	577	9	^14.6	^15.3	^5.0
General Fertility Rate⁴	(All Ages)	599	577	9	75.3	78.0	40.4
	10 - 14	3	3	0	*	*	0.0
	15 - 17	32	31	0	46.9	48.9	0.0
	18 - 19	45	44	1	83.2	87.3	*
	20 - 24	181	175	2	139.4	145.3	*
	25 - 29	163	155	4	102.2	105.9	*
	30 - 34	115	111	1	93.0	95.4	*
	35 - 39	52	50	1	41.8	42.9	*
	40 - 44	8	8	0	5.9	6.3	0.0
	45 - 55	0	0	0	0.0	0.0	0.0
Age-Specific rate per 1,000 women in age group							
Births to Unmarried Mothers	(All Ages)	188	176	6	31.4	30.5	66.7
	10 - 14	2	2	0	*	*	0.0
	15 - 17	23	22	0	71.9	71.0	0.0
	18 - 19	26	25	1	57.8	56.8	*
	20 - 24	68	65	1	37.6	37.1	*
	25 - 29	43	40	2	26.4	25.8	*
	30 - 34	16	14	1	13.9	12.6	*
	35 - 39	9	7	1	17.3	14.0	*
	40 - 44	1	1	0	*	*	0.0
	45 - 55	0	0	0	0.0	0.0	0.0
Age-Specific rate per 100 live births in age group							
Birth Weight (Grams)	< 500	0	0	0	0.0	0.0	0.0
	500 - 1,499	8	6	2	1.3	1.0	*
	1,500 - 2,499	47	45	1	7.8	7.8	*
	2,500 - 3,999	490	473	6	81.8	82.0	66.7
	4000+	54	53	0	9.0	9.2	0.0
All rates per 100 live births							
Out of Hospital Births	All rates per 100 live births	0	0	0	0.0	0.0	0.0
Fetal Deaths⁵	(All Ages)	4	4	0	*	*	0.0
	10 - 14	0	0	0	0.0	0.0	0.0
	15 - 17	0	0	0	0.0	0.0	0.0
	18 - 19	1	1	0	*	*	0.0
	20 - 24	1	1	0	*	*	0.0
	25 - 29	1	1	0	*	*	0.0
	30 - 34	1	1	0	*	*	0.0
	35 - 39	0	0	0	0.0	0.0	0.0
	40 - 44	0	0	0	0.0	0.0	0.0
	45 - 55	0	0	0	0.0	0.0	0.0
Age-Specific rate per 1,000 fetal deaths + live births in age group							
Induced Terminations of Pregnancy	(All Ages)	38	32	3	4.8	4.3	*
	10 - 14	0	0	0	0.0	0.0	0.0
	15 - 17	1	1	0	*	*	0.0
	18 - 19	4	4	0	*	*	0.0
	20 - 24	18	14	2	13.9	11.6	*
	25 - 29	8	7	0	5.0	4.8	0.0
	30 - 34	6	5	1	4.9	4.3	*
	35 - 39	1	1	0	*	*	0.0
	40 - 44	0	0	0	0.0	0.0	0.0
	45 - 55	0	0	0	0.0	0.0	0.0
Age-Specific rate per 1,000 women in age group							

¹ Asterisks are shown instead of a rate when the number of events is greater than 0 and less than 5

² Total = White, Black and Other

³ All populations from the U.S. Bureau of Census

⁴ General Fertility Rate (All Ages) per 1,000 Female Population 15 - 44

⁵ >= 20 weeks of gestation. See introduction for definition

[^] Crude Birth Rates (All Ages) per 1,000 total population

Vital Statistics by Race, County, 2006

Item	Hall						
	Number			Rate ¹			
	Total ²	White	Black	Total	White	Black	
Female Population (Ages 15-44 Years)³		36,994	32,861	2,942			
Live Births	(All Ages)	3,052	2,848	144	^17.6	^18.2	^12.2
General Fertility Rate⁴	(All Ages)	3,052	2,848	144	82.5	86.7	48.9
	10 - 14	8	8	0	1.3	1.5	0.0
	15 - 17	126	118	7	40.8	43.8	24.6
	18 - 19	246	227	19	108.7	115.0	85.6
	20 - 24	844	784	49	152.7	161.2	105.8
Age of Mother	25 - 29	893	831	44	125.9	131.0	77.1
	30 - 34	619	583	17	94.6	99.8	37.2
	35 - 39	267	251	8	41.6	43.2	19.3
	40 - 44	48	45	0	7.9	8.4	0.0
Age-Specific rate per 1,000 women in age group	45 - 55	1	1	0	*	*	0.0
Births to Unmarried Mothers	(All Ages)	1,249	1,138	96	40.9	40.0	66.7
	10 - 14	7	7	0	87.5	87.5	0.0
	15 - 17	102	96	5	81.0	81.4	71.4
	18 - 19	177	160	17	72.0	70.5	89.5
	20 - 24	445	401	41	52.7	51.1	83.7
Age of Mother	25 - 29	312	279	28	34.9	33.6	63.6
	30 - 34	139	131	4	22.5	22.5	*
	35 - 39	55	53	1	20.6	21.1	*
	40 - 44	12	11	0	25.0	24.4	0.0
Age-Specific rate per 100 live births in age group	45 - 55	0	0	0	0.0	0.0	0.0
Birth Weight (Grams)	< 500	1	1	0	*	*	0.0
	500 - 1,499	31	27	4	1.0	0.9	*
	1,500 - 2,499	175	153	16	5.7	5.4	11.1
	2,500 - 3,999	2,611	2,442	119	85.6	85.7	82.6
All rates per 100 live births	4000+	234	225	5	7.7	7.9	3.5
Out of Hospital Births	All rates per 100 live births	6	5	1	0.2	0.2	*
Fetal Deaths⁵	(All Ages)	21	20	1	6.8	7.0	*
	10 - 14	0	0	0	0.0	0.0	0.0
	15 - 17	1	1	0	*	*	0.0
	18 - 19	4	4	0	*	*	0.0
	20 - 24	2	2	0	*	*	0.0
Age of Woman	25 - 29	6	6	0	6.7	7.2	0.0
	30 - 34	3	3	0	*	*	0.0
	35 - 39	4	4	0	*	*	0.0
	40 - 44	1	0	1	*	0.0	*
Age-Specific rate per 1,000 fetal deaths + live births in age group	45 - 55	0	0	0	0.0	0.0	0.0
Induced Terminations of Pregnancy	(All Ages)	322	252	54	8.7	7.7	18.4
	10 - 14	3	3	0	*	*	0.0
	15 - 17	14	8	5	4.5	3.0	17.5
	18 - 19	32	28	4	14.1	14.2	*
	20 - 24	114	87	24	20.6	17.9	51.8
Age of Woman	25 - 29	72	57	11	10.2	9.0	19.3
	30 - 34	38	31	4	5.8	5.3	*
	35 - 39	38	30	4	5.9	5.2	*
	40 - 44	11	8	2	1.8	1.5	*
Age-Specific rate per 1,000 women in age group	45 - 55	0	0	0	0.0	0.0	0.0

¹ Asterisks are shown instead of a rate when the number of events is greater than 0 and less than 5

² Total = White, Black and Other

³ All populations from the U.S. Bureau of Census

⁴ General Fertility Rate (All Ages) per 1,000 Female Population 15 - 44

⁵ >= 20 weeks of gestation. See introduction for definition

[^] Crude Birth Rates (All Ages) per 1,000 total population

Vital Statistics by Race, County, 2006

Item	Hancock						
	Number			Rate ¹			
	Total ²	White	Black	Total	White	Black	
Female Population (Ages 15-44 Years)³		1,655	280	1,357			
Live Births	(All Ages)	114	13	101	[^] 11.8	[^] 5.7	[^] 13.8
General Fertility Rate⁴	(All Ages)	114	13	101	68.9	46.4	74.4
	10 - 14	0	0	0	0.0	0.0	0.0
	15 - 17	3	1	2	*	*	*
	18 - 19	13	2	11	127.5	*	115.8
	20 - 24	41	2	39	143.9	*	154.8
	25 - 29	32	3	29	98.2	*	109.8
	30 - 34	17	3	14	97.7	*	119.7
	35 - 39	7	1	6	27.5	*	29.1
	40 - 44	1	1	0	*	*	0.0
	45 - 55	0	0	0	0.0	0.0	0.0
Age-Specific rate per 1,000 women in age group							
Births to Unmarried Mothers	(All Ages)	91	5	86	79.8	38.5	85.1
	10 - 14	0	0	0	0.0	0.0	0.0
	15 - 17	3	1	2	*	*	*
	18 - 19	12	1	11	92.3	*	100.0
	20 - 24	37	2	35	90.2	*	89.7
	25 - 29	27	1	26	84.4	*	89.7
	30 - 34	8	0	8	47.1	0.0	57.1
	35 - 39	4	0	4	*	0.0	*
	40 - 44	0	0	0	0.0	0.0	0.0
	45 - 55	0	0	0	0.0	0.0	0.0
Age-Specific rate per 100 live births in age group							
Birth Weight (Grams)	< 500	0	0	0	0.0	0.0	0.0
	500 - 1,499	3	0	3	*	0.0	*
	1,500 - 2,499	12	1	11	10.5	*	10.9
	2,500 - 3,999	94	11	83	82.5	84.6	82.2
	4000+	5	1	4	4.4	*	*
All rates per 100 live births							
Out of Hospital Births	All rates per 100 live births	0	0	0	0.0	0.0	0.0
Fetal Deaths⁵	(All Ages)	1	1	0	*	*	0.0
	10 - 14	0	0	0	0.0	0.0	0.0
	15 - 17	0	0	0	0.0	0.0	0.0
	18 - 19	0	0	0	0.0	0.0	0.0
	20 - 24	0	0	0	0.0	0.0	0.0
	25 - 29	0	0	0	0.0	0.0	0.0
	30 - 34	1	1	0	*	*	0.0
	35 - 39	0	0	0	0.0	0.0	0.0
	40 - 44	0	0	0	0.0	0.0	0.0
	45 - 55	0	0	0	0.0	0.0	0.0
Age-Specific rate per 1,000 fetal deaths + live births in age group							
Induced Terminations of Pregnancy	(All Ages)	49	2	47	29.6	*	34.6
	10 - 14	0	0	0	0.0	0.0	0.0
	15 - 17	3	0	3	*	0.0	*
	18 - 19	7	1	6	68.6	*	63.2
	20 - 24	20	1	19	70.2	*	75.4
	25 - 29	12	0	12	36.8	0.0	45.5
	30 - 34	6	0	6	34.5	0.0	51.3
	35 - 39	1	0	1	*	0.0	*
	40 - 44	0	0	0	0.0	0.0	0.0
	45 - 55	0	0	0	0.0	0.0	0.0
Age-Specific rate per 1,000 women in age group							

¹ Asterisks are shown instead of a rate when the number of events is greater than 0 and less than 5

² Total = White, Black and Other

³ All populations from the U.S. Bureau of Census

⁴ General Fertility Rate (All Ages) per 1,000 Female Population 15 - 44

⁵ >= 20 weeks of gestation. See introduction for definition

[^] Crude Birth Rates (All Ages) per 1,000 total population

Vital Statistics by Race, County, 2006

Item		Haralson					
		Number			Rate ¹		
		Total ²	White	Black	Total	White	Black
Female Population (Ages 15-44 Years)³		6,010	5,597	334			
Live Births	(All Ages)	418	391	24	^14.6	^14.7	^15.9
General Fertility Rate⁴	(All Ages)	418	391	24	69.6	69.9	71.9
	10 - 14	2	1	0	*	*	0.0
	15 - 17	10	10	0	17.5	18.9	0.0
	18 - 19	54	46	8	156.5	142.0	470.6
	20 - 24	142	131	10	182.3	183.2	196.1
	25 - 29	119	115	3	96.3	99.3	*
	30 - 34	62	59	3	65.8	67.1	*
	35 - 39	25	25	0	22.6	24.1	0.0
	40 - 44	4	4	0	*	*	0.0
	45 - 55	0	0	0	0.0	0.0	0.0
	Age-Specific rate per 1,000 women in age group						
Births to Unmarried Mothers	(All Ages)	154	133	20	36.8	34.0	83.3
	10 - 14	2	1	0	*	*	0.0
	15 - 17	8	8	0	80.0	80.0	0.0
	18 - 19	32	25	7	59.3	54.3	87.5
	20 - 24	64	56	8	45.1	42.7	80.0
	25 - 29	25	23	2	21.0	20.0	*
	30 - 34	14	11	3	22.6	18.6	*
	35 - 39	9	9	0	36.0	36.0	0.0
	40 - 44	0	0	0	0.0	0.0	0.0
	45 - 55	0	0	0	0.0	0.0	0.0
	Age-Specific rate per 100 live births in age group						
Birth Weight (Grams)	< 500	1	1	0	*	*	0.0
	500 - 1,499	1	1	0	*	*	0.0
	1,500 - 2,499	29	24	4	6.9	6.1	*
	2,500 - 3,999	359	337	20	85.9	86.2	83.3
	4000+	28	28	0	6.7	7.2	0.0
	All rates per 100 live births						
Out of Hospital Births	All rates per 100 live births	2	2	0	*	*	0.0
Fetal Deaths⁵	(All Ages)	5	5	0	11.8	12.6	0.0
	10 - 14	0	0	0	0.0	0.0	0.0
	15 - 17	0	0	0	0.0	0.0	0.0
	18 - 19	2	2	0	*	*	0.0
	20 - 24	3	3	0	*	*	0.0
	25 - 29	0	0	0	0.0	0.0	0.0
	30 - 34	0	0	0	0.0	0.0	0.0
	35 - 39	0	0	0	0.0	0.0	0.0
	40 - 44	0	0	0	0.0	0.0	0.0
	45 - 55	0	0	0	0.0	0.0	0.0
	Age-Specific rate per 1,000 fetal deaths + live births in age group						
Induced Terminations of Pregnancy	(All Ages)	27	20	5	4.5	3.6	15.0
	10 - 14	0	0	0	0.0	0.0	0.0
	15 - 17	1	1	0	*	*	0.0
	18 - 19	3	2	1	*	*	*
	20 - 24	10	8	1	12.8	11.2	*
	25 - 29	4	2	2	*	*	*
	30 - 34	6	4	1	6.4	*	*
	35 - 39	3	3	0	*	*	0.0
	40 - 44	0	0	0	0.0	0.0	0.0
	45 - 55	0	0	0	0.0	0.0	0.0
	Age-Specific rate per 1,000 women in age group						

¹ Asterisks are shown instead of a rate when the number of events is greater than 0 and less than 5

² Total = White, Black and Other

³ All populations from the U.S. Bureau of Census

⁴ General Fertility Rate (All Ages) per 1,000 Female Population 15 - 44

⁵ >= 20 weeks of gestation. See introduction for definition

[^] Crude Birth Rates (All Ages) per 1,000 total population

Vital Statistics by Race, County, 2006

Item		Harris					
		Number			Rate ¹		
		Total ²	White	Black	Total	White	Black
Female Population (Ages 15-44 Years)³		6,159	4,950	1,050			
Live Births	(All Ages)	353	283	60	^12.3	^12.3	^11.7
General Fertility Rate⁴	(All Ages)	353	283	60	57.3	57.2	57.1
	10 - 14	2	1	1	*	*	*
	15 - 17	14	9	4	22.0	17.9	*
	18 - 19	22	19	3	64.3	70.1	*
	20 - 24	82	53	26	84.8	71.7	137.6
	25 - 29	94	79	14	88.1	88.6	99.3
	30 - 34	87	79	6	92.1	103.9	37.3
	35 - 39	47	41	4	45.1	48.1	*
	40 - 44	4	2	2	*	*	*
	45 - 55	1	0	0	*	0.0	0.0
	Age-Specific rate per 1,000 women in age group						
Births to Unmarried Mothers	(All Ages)	97	58	37	27.5	20.5	61.7
	10 - 14	2	1	1	*	*	*
	15 - 17	13	8	4	92.9	88.9	*
	18 - 19	17	14	3	77.3	73.7	*
	20 - 24	37	15	21	45.1	28.3	80.8
	25 - 29	15	9	6	16.0	11.4	42.9
	30 - 34	8	6	2	9.2	7.6	*
	35 - 39	5	5	0	10.6	12.2	0.0
	40 - 44	0	0	0	0.0	0.0	0.0
	45 - 55	0	0	0	0.0	0.0	0.0
	Age-Specific rate per 100 live births in age group						
Birth Weight (Grams)	< 500	0	0	0	0.0	0.0	0.0
	500 - 1,499	1	0	1	*	0.0	*
	1,500 - 2,499	21	16	4	5.9	5.7	*
	2,500 - 3,999	298	238	51	84.4	84.1	85.0
	4000+	33	29	4	9.3	10.2	*
	All rates per 100 live births						
Out of Hospital Births	All rates per 100 live births	2	2	0	*	*	0.0
Fetal Deaths⁵	(All Ages)	4	2	2	*	*	*
	10 - 14	0	0	0	0.0	0.0	0.0
	15 - 17	0	0	0	0.0	0.0	0.0
	18 - 19	0	0	0	0.0	0.0	0.0
	20 - 24	2	0	2	*	0.0	*
	25 - 29	0	0	0	0.0	0.0	0.0
	30 - 34	2	2	0	*	*	0.0
	35 - 39	0	0	0	0.0	0.0	0.0
	40 - 44	0	0	0	0.0	0.0	0.0
	45 - 55	0	0	0	0.0	0.0	0.0
	Age-Specific rate per 1,000 fetal deaths + live births in age group						
Induced Terminations of Pregnancy	(All Ages)	46	29	16	7.5	5.9	15.2
	10 - 14	0	0	0	0.0	0.0	0.0
	15 - 17	7	6	1	11.0	12.0	*
	18 - 19	6	4	2	17.5	*	*
	20 - 24	12	8	4	12.4	10.8	*
	25 - 29	8	5	3	7.5	5.6	*
	30 - 34	9	2	6	9.5	*	37.3
	35 - 39	4	4	0	*	*	0.0
	40 - 44	0	0	0	0.0	0.0	0.0
	45 - 55	0	0	0	0.0	0.0	0.0
	Age-Specific rate per 1,000 women in age group						

¹ Asterisks are shown instead of a rate when the number of events is greater than 0 and less than 5

² Total = White, Black and Other

³ All populations from the U.S. Bureau of Census

⁴ General Fertility Rate (All Ages) per 1,000 Female Population 15 - 44

⁵ >= 20 weeks of gestation. See introduction for definition

[^] Crude Birth Rates (All Ages) per 1,000 total population

Vital Statistics by Race, County, 2006

Item		Hart					
		Number			Rate ¹		
		Total ²	White	Black	Total	White	Black
Female Population (Ages 15-44 Years)³		4,576	3,533	974			
Live Births	(All Ages)	256	214	41	^10.5	^11.1	^8.8
General Fertility Rate⁴	(All Ages)	256	214	41	55.9	60.6	42.1
	10 - 14	1	1	0	*	*	0.0
	15 - 17	15	11	4	34.5	33.3	*
	18 - 19	20	18	2	71.2	81.4	*
Age of Mother	20 - 24	103	84	18	153.0	165.4	112.5
	25 - 29	60	50	10	75.8	80.6	62.1
	30 - 34	38	34	4	54.0	63.8	*
	35 - 39	15	12	3	18.7	19.4	*
	40 - 44	4	4	0	*	*	0.0
	45 - 55	0	0	0	0.0	0.0	0.0
	Age-Specific rate per 1,000 women in age group						
Births to Unmarried Mothers	(All Ages)	111	83	27	43.4	38.8	65.9
	10 - 14	1	1	0	*	*	0.0
	15 - 17	13	9	4	86.7	81.8	*
	18 - 19	14	12	2	70.0	66.7	*
Age of Mother	20 - 24	54	43	10	52.4	51.2	55.6
	25 - 29	22	14	8	36.7	28.0	80.0
	30 - 34	5	3	2	13.2	*	*
	35 - 39	2	1	1	*	*	*
	40 - 44	0	0	0	0.0	0.0	0.0
	45 - 55	0	0	0	0.0	0.0	0.0
	Age-Specific rate per 100 live births in age group						
Birth Weight (Grams)	< 500	2	2	0	*	*	0.0
	500 - 1,499	1	1	0	*	*	0.0
	1,500 - 2,499	15	12	3	5.9	5.6	*
	2,500 - 3,999	223	184	38	87.1	86.0	92.7
All rates per 100 live births	4000+	15	15	0	5.9	7.0	0.0
Out of Hospital Births	All rates per 100 live births	0	0	0	0.0	0.0	0.0
Fetal Deaths⁵	(All Ages)	1	0	1	*	0.0	*
	10 - 14	0	0	0	0.0	0.0	0.0
	15 - 17	0	0	0	0.0	0.0	0.0
	18 - 19	0	0	0	0.0	0.0	0.0
Age of Woman	20 - 24	0	0	0	0.0	0.0	0.0
	25 - 29	0	0	0	0.0	0.0	0.0
	30 - 34	0	0	0	0.0	0.0	0.0
	35 - 39	1	0	1	*	0.0	*
	40 - 44	0	0	0	0.0	0.0	0.0
	45 - 55	0	0	0	0.0	0.0	0.0
	Age-Specific rate per 1,000 fetal deaths + live births in age group						
Induced Terminations of Pregnancy	(All Ages)	23	14	6	5.0	4.0	6.2
	10 - 14	0	0	0	0.0	0.0	0.0
	15 - 17	0	0	0	0.0	0.0	0.0
	18 - 19	2	0	2	*	0.0	*
Age of Woman	20 - 24	14	10	2	20.8	19.7	*
	25 - 29	4	2	2	*	*	*
	30 - 34	2	2	0	*	*	0.0
	35 - 39	0	0	0	0.0	0.0	0.0
	40 - 44	1	0	0	*	0.0	0.0
	45 - 55	0	0	0	0.0	0.0	0.0
Age-Specific rate per 1,000 women in age group							

¹ Asterisks are shown instead of a rate when the number of events is greater than 0 and less than 5

² Total = White, Black and Other

³ All populations from the U.S. Bureau of Census

⁴ General Fertility Rate (All Ages) per 1,000 Female Population 15 - 44

⁵ >= 20 weeks of gestation. See introduction for definition

[^] Crude Birth Rates (All Ages) per 1,000 total population

Vital Statistics by Race, County, 2006

Item		Heard					
		Number			Rate ¹		
		Total ²	White	Black	Total	White	Black
Female Population (Ages 15-44 Years)³		2,452	2,158	250			
Live Births	(All Ages)	146	128	17	[^] 12.7	[^] 12.6	[^] 14.4
General Fertility Rate⁴	(All Ages)	146	128	17	59.5	59.3	68.0
	10 - 14	0	0	0	0.0	0.0	0.0
	15 - 17	13	12	1	50.4	53.3	*
	18 - 19	20	15	5	152.7	129.3	333.3
	20 - 24	60	56	4	178.6	195.1	*
	25 - 29	27	23	4	58.4	55.3	*
	30 - 34	15	12	2	38.7	34.8	*
	35 - 39	8	8	0	17.6	20.0	0.0
	40 - 44	3	2	1	*	*	*
	45 - 55	0	0	0	0.0	0.0	0.0
	Age-Specific rate per 1,000 women in age group						
Births to Unmarried Mothers	(All Ages)	63	51	12	43.2	39.8	70.6
	10 - 14	0	0	0	0.0	0.0	0.0
	15 - 17	5	4	1	38.5	*	*
	18 - 19	14	9	5	70.0	60.0	100.0
	20 - 24	31	27	4	51.7	48.2	*
	25 - 29	7	6	1	25.9	26.1	*
	30 - 34	3	2	1	*	*	*
	35 - 39	3	3	0	*	*	0.0
	40 - 44	0	0	0	0.0	0.0	0.0
	45 - 55	0	0	0	0.0	0.0	0.0
	Age-Specific rate per 100 live births in age group						
Birth Weight (Grams)	< 500	0	0	0	0.0	0.0	0.0
	500 - 1,499	5	5	0	3.4	3.9	0.0
	1,500 - 2,499	12	8	4	8.2	6.3	*
	2,500 - 3,999	122	108	13	83.6	84.4	76.5
	4000+	7	7	0	4.8	5.5	0.0
	All rates per 100 live births						
Out of Hospital Births	All rates per 100 live births	0	0	0	0.0	0.0	0.0
Fetal Deaths⁵	(All Ages)	2	2	0	*	*	0.0
	10 - 14	0	0	0	0.0	0.0	0.0
	15 - 17	0	0	0	0.0	0.0	0.0
	18 - 19	0	0	0	0.0	0.0	0.0
	20 - 24	0	0	0	0.0	0.0	0.0
	25 - 29	1	1	0	*	*	0.0
	30 - 34	1	1	0	*	*	0.0
	35 - 39	0	0	0	0.0	0.0	0.0
	40 - 44	0	0	0	0.0	0.0	0.0
	45 - 55	0	0	0	0.0	0.0	0.0
	Age-Specific rate per 1,000 fetal deaths + live births in age group						
Induced Terminations of Pregnancy	(All Ages)	16	14	2	6.5	6.5	*
	10 - 14	0	0	0	0.0	0.0	0.0
	15 - 17	1	1	0	*	*	0.0
	18 - 19	2	2	0	*	*	0.0
	20 - 24	2	1	1	*	*	*
	25 - 29	2	1	1	*	*	*
	30 - 34	6	6	0	15.5	17.4	0.0
	35 - 39	2	2	0	*	*	0.0
	40 - 44	1	1	0	*	*	0.0
	45 - 55	0	0	0	0.0	0.0	0.0
	Age-Specific rate per 1,000 women in age group						

¹ Asterisks are shown instead of a rate when the number of events is greater than 0 and less than 5

² Total = White, Black and Other

³ All populations from the U.S. Bureau of Census

⁴ General Fertility Rate (All Ages) per 1,000 Female Population 15 - 44

⁵ >= 20 weeks of gestation. See introduction for definition

[^] Crude Birth Rates (All Ages) per 1,000 total population

Vital Statistics by Race, County, 2006

Item	Henry						
	Number			Rate ¹			
	Total ²	White	Black	Total	White	Black	
Female Population (Ages 15-44 Years)³		44,261	26,602	15,607			
Live Births	(All Ages)	2,699	1,655	919	^15.2	^14.1	^17.3
General Fertility Rate⁴	(All Ages)	2,699	1,655	919	61.0	62.2	58.9
	10 - 14	3	1	2	*	*	*
	15 - 17	73	41	30	18.1	16.6	21.3
	18 - 19	172	109	59	82.3	84.2	84.8
	20 - 24	605	401	182	103.9	125.5	76.3
	25 - 29	782	503	242	91.4	103.3	72.8
	30 - 34	678	392	246	86.9	87.8	84.2
	35 - 39	335	185	135	41.2	36.1	52.5
	40 - 44	51	23	23	6.5	4.4	10.0
Age-Specific rate per 1,000 women in age group	45 - 55	0	0	0	0.0	0.0	0.0
Births to Unmarried Mothers	(All Ages)	842	418	393	31.2	25.3	42.8
	10 - 14	3	1	2	*	*	*
	15 - 17	66	34	30	90.4	82.9	100.0
	18 - 19	140	83	53	81.4	76.1	89.8
	20 - 24	301	166	126	49.8	41.4	69.2
	25 - 29	188	78	102	24.0	15.5	42.1
	30 - 34	96	43	47	14.2	11.0	19.1
	35 - 39	37	11	26	11.0	5.9	19.3
	40 - 44	11	2	7	21.6	*	30.4
Age-Specific rate per 100 live births in age group	45 - 55	0	0	0	0.0	0.0	0.0
Birth Weight (Grams)	< 500	1	1	0	*	*	0.0
	500 - 1,499	34	13	16	1.3	0.8	1.7
	1,500 - 2,499	187	88	90	6.9	5.3	9.8
	2,500 - 3,999	2,256	1,382	768	83.6	83.5	83.6
All rates per 100 live births	4000+	221	171	45	8.2	10.3	4.9
Out of Hospital Births	All rates per 100 live births	8	7	1	0.3	0.4	*
Fetal Deaths⁵	(All Ages)	16	8	7	5.9	4.8	7.6
	10 - 14	0	0	0	0.0	0.0	0.0
	15 - 17	0	0	0	0.0	0.0	0.0
	18 - 19	1	1	0	*	*	0.0
	20 - 24	4	3	1	*	*	*
	25 - 29	5	1	4	6.4	*	*
	30 - 34	1	1	0	*	*	0.0
	35 - 39	5	2	2	14.7	*	*
	40 - 44	0	0	0	0.0	0.0	0.0
Age-Specific rate per 1,000 fetal deaths + live births in age group	45 - 55	0	0	0	0.0	0.0	0.0
Induced Terminations of Pregnancy	(All Ages)	660	233	405	14.9	8.8	25.9
	10 - 14	6	0	5	0.9	0.0	2.2
	15 - 17	33	9	23	8.2	3.6	16.4
	18 - 19	58	18	38	27.8	13.9	54.6
	20 - 24	180	86	92	30.9	26.9	38.6
	25 - 29	158	55	98	18.5	11.3	29.5
	30 - 34	132	37	88	16.9	8.3	30.1
	35 - 39	78	22	53	9.6	4.3	20.6
	40 - 44	15	6	8	1.9	1.2	3.5
Age-Specific rate per 1,000 women in age group	45 - 55	0	0	0	0.0	0.0	0.0

¹ Asterisks are shown instead of a rate when the number of events is greater than 0 and less than 5

² Total = White, Black and Other

³ All populations from the U.S. Bureau of Census

⁴ General Fertility Rate (All Ages) per 1,000 Female Population 15 - 44

⁵ >= 20 weeks of gestation. See introduction for definition

[^] Crude Birth Rates (All Ages) per 1,000 total population

Vital Statistics by Race, County, 2006

Item	Houston						
	Number			Rate ¹			
	Total ²	White	Black	Total	White	Black	
Female Population (Ages 15-44 Years)³		28,614	18,298	9,035			
Live Births	(All Ages)	2,080	1,365	632	^16.3	^15.5	^18.4
General Fertility Rate⁴	(All Ages)	2,080	1,365	632	72.7	74.6	70.0
	10 - 14	4	2	1	*	*	*
	15 - 17	77	36	40	25.5	18.9	40.8
	18 - 19	174	100	72	95.3	89.1	117.3
	20 - 24	630	406	204	141.4	145.6	136.5
	25 - 29	648	442	177	128.8	135.8	114.2
	30 - 34	367	266	87	87.2	104.4	60.0
	35 - 39	149	94	43	32.0	31.5	29.7
	40 - 44	29	18	7	5.3	4.9	4.7
	45 - 55	2	1	1	*	*	*
	Age-Specific rate per 1,000 women in age group						
Births to Unmarried Mothers	(All Ages)	804	370	409	38.7	27.1	64.7
	10 - 14	4	2	1	*	*	*
	15 - 17	70	30	39	90.9	83.3	97.5
	18 - 19	132	62	68	75.9	62.0	94.4
	20 - 24	299	142	148	47.5	35.0	72.5
	25 - 29	189	83	99	29.2	18.8	55.9
	30 - 34	81	35	42	22.1	13.2	48.3
	35 - 39	25	14	10	16.8	14.9	23.3
	40 - 44	4	2	2	*	*	*
	45 - 55	0	0	0	0.0	0.0	0.0
	Age-Specific rate per 100 live births in age group						
Birth Weight (Grams)	< 500	5	1	4	0.2	*	*
	500 - 1,499	36	18	18	1.7	1.3	2.8
	1,500 - 2,499	147	80	62	7.1	5.9	9.8
	2,500 - 3,999	1,766	1,169	521	84.9	85.6	82.4
	4000+	126	97	27	6.1	7.1	4.3
	All rates per 100 live births						
Out of Hospital Births	All rates per 100 live births	5	3	2	0.2	*	*
Fetal Deaths⁵	(All Ages)	23	16	7	10.9	11.6	11.0
	10 - 14	0	0	0	0.0	0.0	0.0
	15 - 17	3	2	1	*	*	*
	18 - 19	0	0	0	0.0	0.0	0.0
	20 - 24	4	3	1	*	*	*
	25 - 29	8	5	3	12.2	11.2	*
	30 - 34	5	5	0	13.4	18.5	0.0
	35 - 39	3	1	2	*	*	*
	40 - 44	0	0	0	0.0	0.0	0.0
	45 - 55	0	0	0	0.0	0.0	0.0
	Age-Specific rate per 1,000 fetal deaths + live births in age group						
Induced Terminations of Pregnancy	(All Ages)	309	136	161	10.8	7.4	17.8
	10 - 14	1	0	1	*	0.0	*
	15 - 17	19	8	11	6.3	4.2	11.2
	18 - 19	32	14	16	17.5	12.5	26.1
	20 - 24	99	48	49	22.2	17.2	32.8
	25 - 29	86	33	51	17.1	10.1	32.9
	30 - 34	46	22	22	10.9	8.6	15.2
	35 - 39	21	9	11	4.5	3.0	7.6
	40 - 44	4	2	0	*	*	0.0
	45 - 55	1	0	0	*	0.0	0.0
	Age-Specific rate per 1,000 women in age group						

¹ Asterisks are shown instead of a rate when the number of events is greater than 0 and less than 5

² Total = White, Black and Other

³ All populations from the U.S. Bureau of Census

⁴ General Fertility Rate (All Ages) per 1,000 Female Population 15 - 44

⁵ >= 20 weeks of gestation. See introduction for definition

[^] Crude Birth Rates (All Ages) per 1,000 total population

Vital Statistics by Race, County, 2006

Item		Irwin					
		Number			Rate ¹		
		Total ²	White	Black	Total	White	Black
Female Population (Ages 15-44 Years)³		2,050	1,488	534			
Live Births	(All Ages)	141	102	38	^13.6	^13.5	^13.9
General Fertility Rate⁴	(All Ages)	141	102	38	68.8	68.5	71.2
	10 - 14	0	0	0	0.0	0.0	0.0
	15 - 17	5	3	2	22.4	*	*
	18 - 19	18	10	8	137.4	104.2	228.6
	20 - 24	56	39	17	159.1	154.2	175.3
	25 - 29	35	26	9	94.3	102.0	79.6
	30 - 34	16	15	1	60.2	73.9	*
	35 - 39	8	7	0	24.2	27.6	0.0
	40 - 44	2	2	0	*	*	0.0
	45 - 55	1	0	1	*	0.0	*
	Age-Specific rate per 1,000 women in age group						
Births to Unmarried Mothers	(All Ages)	60	32	27	42.6	31.4	71.1
	10 - 14	0	0	0	0.0	0.0	0.0
	15 - 17	5	3	2	100.0	*	*
	18 - 19	12	5	7	66.7	50.0	87.5
	20 - 24	31	19	12	55.4	48.7	70.6
	25 - 29	9	4	5	25.7	*	55.6
	30 - 34	2	1	1	*	*	*
	35 - 39	1	0	0	*	0.0	0.0
	40 - 44	0	0	0	0.0	0.0	0.0
	45 - 55	0	0	0	0.0	0.0	0.0
	Age-Specific rate per 100 live births in age group						
Birth Weight (Grams)	< 500	1	0	1	*	0.0	*
	500 - 1,499	6	3	3	4.3	*	*
	1,500 - 2,499	11	6	5	7.8	5.9	13.2
	2,500 - 3,999	119	89	29	84.4	87.3	76.3
	4000+	4	4	0	*	*	0.0
	All rates per 100 live births						
Out of Hospital Births	All rates per 100 live births	0	0	0	0.0	0.0	0.0
Fetal Deaths⁵	(All Ages)	2	1	1	*	*	*
	10 - 14	0	0	0	0.0	0.0	0.0
	15 - 17	0	0	0	0.0	0.0	0.0
	18 - 19	0	0	0	0.0	0.0	0.0
	20 - 24	0	0	0	0.0	0.0	0.0
	25 - 29	1	0	1	*	0.0	*
	30 - 34	0	0	0	0.0	0.0	0.0
	35 - 39	1	1	0	*	*	0.0
	40 - 44	0	0	0	0.0	0.0	0.0
	45 - 55	0	0	0	0.0	0.0	0.0
	Age-Specific rate per 1,000 fetal deaths + live births in age group						
Induced Terminations of Pregnancy	(All Ages)	1	0	1	*	0.0	*
	10 - 14	0	0	0	0.0	0.0	0.0
	15 - 17	0	0	0	0.0	0.0	0.0
	18 - 19	1	0	1	*	0.0	*
	20 - 24	0	0	0	0.0	0.0	0.0
	25 - 29	0	0	0	0.0	0.0	0.0
	30 - 34	0	0	0	0.0	0.0	0.0
	35 - 39	0	0	0	0.0	0.0	0.0
	40 - 44	0	0	0	0.0	0.0	0.0
	45 - 55	0	0	0	0.0	0.0	0.0
	Age-Specific rate per 1,000 women in age group						

¹ Asterisks are shown instead of a rate when the number of events is greater than 0 and less than 5

² Total = White, Black and Other

³ All populations from the U.S. Bureau of Census

⁴ General Fertility Rate (All Ages) per 1,000 Female Population 15 - 44

⁵ >= 20 weeks of gestation. See introduction for definition

[^] Crude Birth Rates (All Ages) per 1,000 total population

Vital Statistics by Race, County, 2006

Item	Jackson						
	Number			Rate ¹			
	Total ²	White	Black	Total	White	Black	
Female Population (Ages 15-44 Years)³		12,527	11,320	857			
Live Births	(All Ages)	841	758	58	^15.1	^15.1	^14.8
General Fertility Rate⁴	(All Ages)	841	758	58	67.1	67.0	67.7
	10 - 14	0	0	0	0.0	0.0	0.0
	15 - 17	28	25	3	27.8	28.3	*
	18 - 19	65	57	5	105.0	100.7	122.0
	20 - 24	245	216	19	136.3	135.3	121.8
	25 - 29	258	243	14	95.7	97.4	112.9
	30 - 34	156	138	11	70.4	70.3	63.6
	35 - 39	64	60	2	29.0	30.0	*
	40 - 44	24	19	4	12.1	10.5	*
	45 - 55	1	0	0	*	0.0	0.0
	Age-Specific rate per 1,000 women in age group						
Births to Unmarried Mothers	(All Ages)	261	215	41	31.0	28.4	70.7
	10 - 14	0	0	0	0.0	0.0	0.0
	15 - 17	20	17	3	71.4	68.0	*
	18 - 19	50	43	5	76.9	75.4	100.0
	20 - 24	111	92	16	45.3	42.6	84.2
	25 - 29	48	40	8	18.6	16.5	57.1
	30 - 34	17	11	6	10.9	8.0	54.5
	35 - 39	10	9	1	15.6	15.0	*
	40 - 44	5	3	2	20.8	*	*
	45 - 55	0	0	0	0.0	0.0	0.0
	Age-Specific rate per 100 live births in age group						
Birth Weight (Grams)	< 500	1	1	0	*	*	0.0
	500 - 1,499	19	15	4	2.3	2.0	*
	1,500 - 2,499	64	53	8	7.6	7.0	13.8
	2,500 - 3,999	690	625	45	82.0	82.5	77.6
	4000+	67	64	1	8.0	8.4	*
	All rates per 100 live births						
Out of Hospital Births	All rates per 100 live births	1	1	0	*	*	0.0
Fetal Deaths⁵	(All Ages)	6	6	0	7.1	7.9	0.0
	10 - 14	0	0	0	0.0	0.0	0.0
	15 - 17	1	1	0	*	*	0.0
	18 - 19	1	1	0	*	*	0.0
	20 - 24	0	0	0	0.0	0.0	0.0
	25 - 29	2	2	0	*	*	0.0
	30 - 34	0	0	0	0.0	0.0	0.0
	35 - 39	2	2	0	*	*	0.0
	40 - 44	0	0	0	0.0	0.0	0.0
	45 - 55	0	0	0	0.0	0.0	0.0
	Age-Specific rate per 1,000 fetal deaths + live births in age group						
Induced Terminations of Pregnancy	(All Ages)	80	69	7	6.4	6.1	8.2
	10 - 14	0	0	0	0.0	0.0	0.0
	15 - 17	3	3	0	*	*	0.0
	18 - 19	9	8	0	14.5	14.1	0.0
	20 - 24	23	22	1	12.8	13.8	*
	25 - 29	14	12	1	5.2	4.8	*
	30 - 34	9	5	3	4.1	2.5	*
	35 - 39	17	14	2	7.7	7.0	*
	40 - 44	4	4	0	*	*	0.0
	45 - 55	1	1	0	*	*	0.0
	Age-Specific rate per 1,000 women in age group						

¹ Asterisks are shown instead of a rate when the number of events is greater than 0 and less than 5

² Total = White, Black and Other

³ All populations from the U.S. Bureau of Census

⁴ General Fertility Rate (All Ages) per 1,000 Female Population 15 - 44

⁵ >= 20 weeks of gestation. See introduction for definition

[^] Crude Birth Rates (All Ages) per 1,000 total population

Vital Statistics by Race, County, 2006

Item		Jasper					
		Number			Rate ¹		
		Total ²	White	Black	Total	White	Black
Female Population (Ages 15-44 Years)³		2,962	2,280	645			
Live Births	(All Ages)	210	154	54	^15.4	^14.8	^17.6
General Fertility Rate⁴	(All Ages)	210	154	54	70.9	67.5	83.7
	10 - 14	0	0	0	0.0	0.0	0.0
	15 - 17	6	4	2	20.8	*	*
	18 - 19	24	16	8	142.0	146.8	135.6
	20 - 24	77	55	22	168.9	157.6	217.8
	25 - 29	50	40	10	86.8	88.1	87.0
	30 - 34	34	25	8	70.2	63.9	98.8
	35 - 39	15	13	2	30.5	32.4	*
	40 - 44	4	1	2	*	*	*
	45 - 55	0	0	0	0.0	0.0	0.0
	Age-Specific rate per 1,000 women in age group						
Births to Unmarried Mothers	(All Ages)	92	51	41	43.8	33.1	75.9
	10 - 14	0	0	0	0.0	0.0	0.0
	15 - 17	6	4	2	100.0	*	*
	18 - 19	18	10	8	75.0	62.5	100.0
	20 - 24	41	21	20	53.2	38.2	90.9
	25 - 29	15	8	7	30.0	20.0	70.0
	30 - 34	10	7	3	29.4	28.0	*
	35 - 39	2	1	1	*	*	*
	40 - 44	0	0	0	0.0	0.0	0.0
	45 - 55	0	0	0	0.0	0.0	0.0
	Age-Specific rate per 100 live births in age group						
Birth Weight (Grams)	< 500	0	0	0	0.0	0.0	0.0
	500 - 1,499	2	2	0	*	*	0.0
	1,500 - 2,499	16	6	10	7.6	3.9	18.5
	2,500 - 3,999	177	132	44	84.3	85.7	81.5
	4000+	15	14	0	7.1	9.1	0.0
	All rates per 100 live births						
Out of Hospital Births	All rates per 100 live births	1	1	0	*	*	0.0
Fetal Deaths⁵	(All Ages)	3	0	3	*	0.0	*
	10 - 14	0	0	0	0.0	0.0	0.0
	15 - 17	1	0	1	*	0.0	*
	18 - 19	0	0	0	0.0	0.0	0.0
	20 - 24	0	0	0	0.0	0.0	0.0
	25 - 29	0	0	0	0.0	0.0	0.0
	30 - 34	0	0	0	0.0	0.0	0.0
	35 - 39	2	0	2	*	0.0	*
	40 - 44	0	0	0	0.0	0.0	0.0
	45 - 55	0	0	0	0.0	0.0	0.0
	Age-Specific rate per 1,000 fetal deaths + live births in age group						
Induced Terminations of Pregnancy	(All Ages)	25	13	12	8.4	5.7	18.6
	10 - 14	0	0	0	0.0	0.0	0.0
	15 - 17	0	0	0	0.0	0.0	0.0
	18 - 19	5	3	2	29.6	*	*
	20 - 24	8	4	4	17.5	*	*
	25 - 29	4	2	2	*	*	*
	30 - 34	4	1	3	*	*	*
	35 - 39	4	3	1	*	*	*
	40 - 44	0	0	0	0.0	0.0	0.0
	45 - 55	0	0	0	0.0	0.0	0.0
	Age-Specific rate per 1,000 women in age group						

¹ Asterisks are shown instead of a rate when the number of events is greater than 0 and less than 5

² Total = White, Black and Other

³ All populations from the U.S. Bureau of Census

⁴ General Fertility Rate (All Ages) per 1,000 Female Population 15 - 44

⁵ >= 20 weeks of gestation. See introduction for definition

[^] Crude Birth Rates (All Ages) per 1,000 total population

Vital Statistics by Race, County, 2006

Item		Jeff Davis					
		Number			Rate ¹		
		Total ²	White	Black	Total	White	Black
Female Population (Ages 15-44 Years)³		2,599	2,181	376			
Live Births	(All Ages)	241	210	29	^18.2	^18.9	^14.8
General Fertility Rate⁴	(All Ages)	241	210	29	92.7	96.3	77.1
	10 - 14	0	0	0	0.0	0.0	0.0
	15 - 17	13	13	0	47.8	56.8	0.0
	18 - 19	28	25	3	162.8	164.5	*
	20 - 24	84	72	12	248.5	275.9	157.9
	25 - 29	74	64	9	135.8	133.1	155.2
	30 - 34	27	24	2	77.8	84.8	*
	35 - 39	8	7	1	17.9	18.3	*
	40 - 44	7	5	2	14.6	12.7	*
	45 - 55	0	0	0	0.0	0.0	0.0
	Age-Specific rate per 1,000 women in age group						
Births to Unmarried Mothers	(All Ages)	113	89	24	46.9	42.4	82.8
	10 - 14	0	0	0	0.0	0.0	0.0
	15 - 17	9	9	0	69.2	69.2	0.0
	18 - 19	20	17	3	71.4	68.0	*
	20 - 24	41	30	11	48.8	41.7	91.7
	25 - 29	28	21	7	37.8	32.8	77.8
	30 - 34	8	8	0	29.6	33.3	0.0
	35 - 39	2	1	1	*	*	*
	40 - 44	5	3	2	71.4	*	*
	45 - 55	0	0	0	0.0	0.0	0.0
	Age-Specific rate per 100 live births in age group						
Birth Weight (Grams)	< 500	0	0	0	0.0	0.0	0.0
	500 - 1,499	3	2	1	*	*	*
	1,500 - 2,499	18	12	6	7.5	5.7	20.7
	2,500 - 3,999	215	192	21	89.2	91.4	72.4
	4000+	5	4	1	2.1	*	*
	All rates per 100 live births						
Out of Hospital Births	All rates per 100 live births	1	1	0	*	*	0.0
Fetal Deaths⁵	(All Ages)	1	0	1	*	0.0	*
	10 - 14	0	0	0	0.0	0.0	0.0
	15 - 17	0	0	0	0.0	0.0	0.0
	18 - 19	0	0	0	0.0	0.0	0.0
	20 - 24	1	0	1	*	0.0	*
	25 - 29	0	0	0	0.0	0.0	0.0
	30 - 34	0	0	0	0.0	0.0	0.0
	35 - 39	0	0	0	0.0	0.0	0.0
	40 - 44	0	0	0	0.0	0.0	0.0
	45 - 55	0	0	0	0.0	0.0	0.0
	Age-Specific rate per 1,000 fetal deaths + live births in age group						
Induced Terminations of Pregnancy	(All Ages)	8	2	6	3.1	*	16.0
	10 - 14	0	0	0	0.0	0.0	0.0
	15 - 17	0	0	0	0.0	0.0	0.0
	18 - 19	1	0	1	*	0.0	*
	20 - 24	2	0	2	*	0.0	*
	25 - 29	2	1	1	*	*	*
	30 - 34	1	1	0	*	*	0.0
	35 - 39	2	0	2	*	0.0	*
	40 - 44	0	0	0	0.0	0.0	0.0
	45 - 55	0	0	0	0.0	0.0	0.0
	Age-Specific rate per 1,000 women in age group						

¹ Asterisks are shown instead of a rate when the number of events is greater than 0 and less than 5

² Total = White, Black and Other

³ All populations from the U.S. Bureau of Census

⁴ General Fertility Rate (All Ages) per 1,000 Female Population 15 - 44

⁵ >= 20 weeks of gestation. See introduction for definition

[^] Crude Birth Rates (All Ages) per 1,000 total population

Vital Statistics by Race, County, 2006

Item		Jefferson					
		Number			Rate ¹		
		Total ²	White	Black	Total	White	Black
Female Population (Ages 15-44 Years)³		3,290	1,284	1,986			
Live Births	(All Ages)	259	87	171	^15.4	^11.8	^18.4
General Fertility Rate⁴	(All Ages)	259	87	171	78.7	67.8	86.1
	10 - 14	1	0	1	*	0.0	*
	15 - 17	13	1	12	33.1	*	46.5
	18 - 19	33	13	20	165.8	191.2	152.7
	20 - 24	88	21	67	185.7	145.8	206.2
	25 - 29	67	30	37	110.0	111.5	109.1
	30 - 34	32	13	19	72.7	66.0	78.8
	35 - 39	19	6	12	33.9	28.0	34.8
	40 - 44	5	2	3	8.1	*	*
	45 - 55	1	1	0	*	*	0.0
	Age-Specific rate per 1,000 women in age group						
Births to Unmarried Mothers	(All Ages)	161	20	141	62.2	23.0	82.5
	10 - 14	1	0	1	*	0.0	*
	15 - 17	13	1	12	100.0	*	100.0
	18 - 19	26	7	19	78.8	53.8	95.0
	20 - 24	66	6	60	75.0	28.6	89.6
	25 - 29	30	2	28	44.8	*	75.7
	30 - 34	13	2	11	40.6	*	57.9
	35 - 39	9	1	8	47.4	*	66.7
	40 - 44	2	0	2	*	0.0	*
	45 - 55	1	1	0	*	*	0.0
	Age-Specific rate per 100 live births in age group						
Birth Weight (Grams)	< 500	2	0	2	*	0.0	*
	500 - 1,499	10	2	8	3.9	*	4.7
	1,500 - 2,499	20	2	18	7.7	*	10.5
	2,500 - 3,999	213	75	137	82.2	86.2	80.1
	4000+	14	8	6	5.4	9.2	3.5
	All rates per 100 live births						
Out of Hospital Births	All rates per 100 live births	1	0	1	*	0.0	*
Fetal Deaths⁵	(All Ages)	4	0	4	*	0.0	*
	10 - 14	0	0	0	0.0	0.0	0.0
	15 - 17	1	0	1	*	0.0	*
	18 - 19	0	0	0	0.0	0.0	0.0
	20 - 24	1	0	1	*	0.0	*
	25 - 29	2	0	2	*	0.0	*
	30 - 34	0	0	0	0.0	0.0	0.0
	35 - 39	0	0	0	0.0	0.0	0.0
	40 - 44	0	0	0	0.0	0.0	0.0
	45 - 55	0	0	0	0.0	0.0	0.0
	Age-Specific rate per 1,000 fetal deaths + live births in age group						
Induced Terminations of Pregnancy	(All Ages)	62	11	51	18.8	8.6	25.7
	10 - 14	2	1	1	*	*	*
	15 - 17	5	0	5	12.7	0.0	19.4
	18 - 19	4	2	2	*	*	*
	20 - 24	21	2	19	44.3	*	58.5
	25 - 29	18	5	13	29.6	18.6	38.3
	30 - 34	7	0	7	15.9	0.0	29.0
	35 - 39	3	0	3	*	0.0	*
	40 - 44	1	0	1	*	0.0	*
	45 - 55	1	1	0	*	*	0.0
	Age-Specific rate per 1,000 women in age group						

¹ Asterisks are shown instead of a rate when the number of events is greater than 0 and less than 5

² Total = White, Black and Other

³ All populations from the U.S. Bureau of Census

⁴ General Fertility Rate (All Ages) per 1,000 Female Population 15 - 44

⁵ >= 20 weeks of gestation. See introduction for definition

[^] Crude Birth Rates (All Ages) per 1,000 total population

Vital Statistics by Race, County, 2006

Item		Jenkins					
		Number			Rate ¹		
		Total ²	White	Black	Total	White	Black
Female Population (Ages 15-44 Years)³		1,760	904	839			
Live Births	(All Ages)	141	58	83	^16.2	^11.5	^23.1
General Fertility Rate⁴	(All Ages)	141	58	83	80.1	64.2	98.9
	10 - 14	0	0	0	0.0	0.0	0.0
	15 - 17	11	3	8	52.9	*	85.1
	18 - 19	13	7	6	107.4	122.8	95.2
	20 - 24	53	19	34	156.8	108.0	213.8
	25 - 29	36	17	19	133.8	212.5	102.2
	30 - 34	17	6	11	70.0	41.1	115.8
	35 - 39	10	6	4	38.0	35.9	*
	40 - 44	1	0	1	*	0.0	*
	45 - 55	0	0	0	0.0	0.0	0.0
	Age-Specific rate per 1,000 women in age group						
Births to Unmarried Mothers	(All Ages)	77	15	62	54.6	25.9	74.7
	10 - 14	0	0	0	0.0	0.0	0.0
	15 - 17	10	2	8	90.9	*	100.0
	18 - 19	11	5	6	84.6	71.4	100.0
	20 - 24	32	5	27	60.4	26.3	79.4
	25 - 29	15	1	14	41.7	*	73.7
	30 - 34	7	2	5	41.2	*	45.5
	35 - 39	1	0	1	*	0.0	*
	40 - 44	1	0	1	*	0.0	*
	45 - 55	0	0	0	0.0	0.0	0.0
	Age-Specific rate per 100 live births in age group						
Birth Weight (Grams)	< 500	1	0	1	*	0.0	*
	500 - 1,499	4	1	3	*	*	*
	1,500 - 2,499	11	2	9	7.8	*	10.8
	2,500 - 3,999	121	51	70	85.8	87.9	84.3
	4000+	4	4	0	*	*	0.0
	All rates per 100 live births						
Out of Hospital Births	All rates per 100 live births	0	0	0	0.0	0.0	0.0
Fetal Deaths⁵	(All Ages)	2	1	1	*	*	*
	10 - 14	1	1	0	*	*	0.0
	15 - 17	0	0	0	0.0	0.0	0.0
	18 - 19	0	0	0	0.0	0.0	0.0
	20 - 24	0	0	0	0.0	0.0	0.0
	25 - 29	1	0	1	*	0.0	*
	30 - 34	0	0	0	0.0	0.0	0.0
	35 - 39	0	0	0	0.0	0.0	0.0
	40 - 44	0	0	0	0.0	0.0	0.0
	45 - 55	0	0	0	0.0	0.0	0.0
	Age-Specific rate per 1,000 fetal deaths + live births in age group						
Induced Terminations of Pregnancy	(All Ages)	17	5	12	9.7	5.5	14.3
	10 - 14	0	0	0	0.0	0.0	0.0
	15 - 17	1	0	1	*	0.0	*
	18 - 19	4	2	2	*	*	*
	20 - 24	4	0	4	*	0.0	*
	25 - 29	6	3	3	22.3	*	*
	30 - 34	1	0	1	*	0.0	*
	35 - 39	1	0	1	*	0.0	*
	40 - 44	0	0	0	0.0	0.0	0.0
	45 - 55	0	0	0	0.0	0.0	0.0
	Age-Specific rate per 1,000 women in age group						

¹ Asterisks are shown instead of a rate when the number of events is greater than 0 and less than 5

² Total = White, Black and Other

³ All populations from the U.S. Bureau of Census

⁴ General Fertility Rate (All Ages) per 1,000 Female Population 15 - 44

⁵ >= 20 weeks of gestation. See introduction for definition

[^] Crude Birth Rates (All Ages) per 1,000 total population

Vital Statistics by Race, County, 2006

Item		Johnson					
		Number			Rate ¹		
		Total ²	White	Black	Total	White	Black
Female Population (Ages 15-44 Years)³		1,695	985	705			
Live Births	(All Ages)	110	60	50	^11.4	^10.5	^13.1
General Fertility Rate⁴	(All Ages)	110	60	50	64.9	60.9	70.9
	10 - 14	1	0	1	*	0.0	*
	15 - 17	4	0	4	*	0.0	*
	18 - 19	9	3	6	81.8	*	105.3
	20 - 24	46	25	21	172.9	168.9	181.0
	25 - 29	33	19	14	96.2	97.9	94.0
	30 - 34	16	12	4	62.3	78.9	*
	35 - 39	1	1	0	*	*	0.0
	40 - 44	0	0	0	0.0	0.0	0.0
	45 - 55	0	0	0	0.0	0.0	0.0
	Age-Specific rate per 1,000 women in age group						
Births to Unmarried Mothers	(All Ages)	63	19	44	57.3	31.7	88.0
	10 - 14	1	0	1	*	0.0	*
	15 - 17	4	0	4	*	0.0	*
	18 - 19	9	3	6	100.0	*	100.0
	20 - 24	30	13	17	65.2	52.0	81.0
	25 - 29	15	2	13	45.5	*	92.9
	30 - 34	4	1	3	*	*	*
	35 - 39	0	0	0	0.0	0.0	0.0
	40 - 44	0	0	0	0.0	0.0	0.0
	45 - 55	0	0	0	0.0	0.0	0.0
	Age-Specific rate per 100 live births in age group						
Birth Weight (Grams)	< 500	0	0	0	0.0	0.0	0.0
	500 - 1,499	2	1	1	*	*	*
	1,500 - 2,499	10	4	6	9.1	*	12.0
	2,500 - 3,999	88	45	43	80.0	75.0	86.0
	4000+	10	10	0	9.1	16.7	0.0
	All rates per 100 live births						
Out of Hospital Births	All rates per 100 live births	1	1	0	*	*	0.0
Fetal Deaths⁵	(All Ages)	1	0	1	*	0.0	*
	10 - 14	0	0	0	0.0	0.0	0.0
	15 - 17	0	0	0	0.0	0.0	0.0
	18 - 19	0	0	0	0.0	0.0	0.0
	20 - 24	1	0	1	*	0.0	*
	25 - 29	0	0	0	0.0	0.0	0.0
	30 - 34	0	0	0	0.0	0.0	0.0
	35 - 39	0	0	0	0.0	0.0	0.0
	40 - 44	0	0	0	0.0	0.0	0.0
	45 - 55	0	0	0	0.0	0.0	0.0
	Age-Specific rate per 1,000 fetal deaths + live births in age group						
Induced Terminations of Pregnancy	(All Ages)	12	3	9	7.1	*	12.8
	10 - 14	0	0	0	0.0	0.0	0.0
	15 - 17	1	0	1	*	0.0	*
	18 - 19	1	0	1	*	0.0	*
	20 - 24	5	3	2	18.8	*	*
	25 - 29	5	0	5	14.6	0.0	33.6
	30 - 34	0	0	0	0.0	0.0	0.0
	35 - 39	0	0	0	0.0	0.0	0.0
	40 - 44	0	0	0	0.0	0.0	0.0
	45 - 55	0	0	0	0.0	0.0	0.0
	Age-Specific rate per 1,000 women in age group						

¹ Asterisks are shown instead of a rate when the number of events is greater than 0 and less than 5

² Total = White, Black and Other

³ All populations from the U.S. Bureau of Census

⁴ General Fertility Rate (All Ages) per 1,000 Female Population 15 - 44

⁵ >= 20 weeks of gestation. See introduction for definition

[^] Crude Birth Rates (All Ages) per 1,000 total population

Vital Statistics by Race, County, 2006

Item		Jones					
		Number			Rate ¹		
		Total ²	White	Black	Total	White	Black
Female Population (Ages 15-44 Years)³		5,760	4,307	1,340			
Live Births	(All Ages)	325	234	82	^12.0	^11.5	^13.5
General Fertility Rate⁴	(All Ages)	325	234	82	56.4	54.3	61.2
	10 - 14	1	0	0	*	0.0	0.0
	15 - 17	10	9	1	16.6	19.7	*
	18 - 19	25	16	8	79.9	72.7	87.9
	20 - 24	96	65	29	109.5	97.6	152.6
	25 - 29	108	81	25	115.3	118.9	109.6
	30 - 34	49	36	11	55.6	54.3	55.0
	35 - 39	31	25	6	30.1	31.5	27.6
	40 - 44	5	2	2	4.5	*	*
	45 - 55	0	0	0	0.0	0.0	0.0
	Age-Specific rate per 1,000 women in age group						
Births to Unmarried Mothers	(All Ages)	110	58	50	33.8	24.8	61.0
	10 - 14	1	0	0	*	0.0	0.0
	15 - 17	9	8	1	90.0	88.9	*
	18 - 19	19	10	8	76.0	62.5	100.0
	20 - 24	44	21	23	45.8	32.3	79.3
	25 - 29	21	9	12	19.4	11.1	48.0
	30 - 34	10	6	4	20.4	16.7	*
	35 - 39	6	4	2	19.4	*	*
	40 - 44	0	0	0	0.0	0.0	0.0
	45 - 55	0	0	0	0.0	0.0	0.0
	Age-Specific rate per 100 live births in age group						
Birth Weight (Grams)	< 500	0	0	0	0.0	0.0	0.0
	500 - 1,499	8	5	3	2.5	2.1	*
	1,500 - 2,499	28	14	13	8.6	6.0	15.9
	2,500 - 3,999	260	192	61	80.0	82.1	74.4
	4000+	29	23	5	8.9	9.8	6.1
	All rates per 100 live births						
Out of Hospital Births	All rates per 100 live births	1	1	0	*	*	0.0
Fetal Deaths⁵	(All Ages)	2	2	0	*	*	0.0
	10 - 14	0	0	0	0.0	0.0	0.0
	15 - 17	0	0	0	0.0	0.0	0.0
	18 - 19	0	0	0	0.0	0.0	0.0
	20 - 24	0	0	0	0.0	0.0	0.0
	25 - 29	0	0	0	0.0	0.0	0.0
	30 - 34	2	2	0	*	*	0.0
	35 - 39	0	0	0	0.0	0.0	0.0
	40 - 44	0	0	0	0.0	0.0	0.0
	45 - 55	0	0	0	0.0	0.0	0.0
	Age-Specific rate per 1,000 fetal deaths + live births in age group						
Induced Terminations of Pregnancy	(All Ages)	49	30	18	8.5	7.0	13.4
	10 - 14	0	0	0	0.0	0.0	0.0
	15 - 17	2	0	2	*	0.0	*
	18 - 19	2	2	0	*	*	0.0
	20 - 24	18	15	3	20.5	22.5	*
	25 - 29	10	4	6	10.7	*	26.3
	30 - 34	6	2	3	6.8	*	*
	35 - 39	9	5	4	8.7	6.3	*
	40 - 44	2	2	0	*	*	0.0
	45 - 55	0	0	0	0.0	0.0	0.0
	Age-Specific rate per 1,000 women in age group						

¹ Asterisks are shown instead of a rate when the number of events is greater than 0 and less than 5

² Total = White, Black and Other

³ All populations from the U.S. Bureau of Census

⁴ General Fertility Rate (All Ages) per 1,000 Female Population 15 - 44

⁵ >= 20 weeks of gestation. See introduction for definition

[^] Crude Birth Rates (All Ages) per 1,000 total population

Vital Statistics by Race, County, 2006

Item		Lamar					
		Number			Rate ¹		
		Total ²	White	Black	Total	White	Black
Female Population (Ages 15-44 Years)³		3,755	2,485	1,213			
Live Births	(All Ages)	221	149	70	^13.3	^12.7	^14.9
General Fertility Rate⁴	(All Ages)	221	149	70	58.9	60.0	57.7
	10 - 14	0	0	0	0.0	0.0	0.0
	15 - 17	17	12	5	55.4	57.7	53.2
	18 - 19	17	12	3	38.6	52.4	*
	20 - 24	72	40	32	120.0	112.4	136.2
	25 - 29	65	47	18	90.0	89.4	98.4
	30 - 34	29	23	6	54.7	56.8	51.7
	35 - 39	15	12	3	26.2	31.9	*
	40 - 44	4	3	1	*	*	*
	45 - 55	2	0	2	*	0.0	*
	Age-Specific rate per 1,000 women in age group						
Births to Unmarried Mothers	(All Ages)	108	53	54	48.9	35.6	77.1
	10 - 14	0	0	0	0.0	0.0	0.0
	15 - 17	17	12	5	100.0	100.0	100.0
	18 - 19	12	8	3	70.6	66.7	*
	20 - 24	46	16	30	63.9	40.0	93.8
	25 - 29	23	11	12	35.4	23.4	66.7
	30 - 34	7	5	2	24.1	21.7	*
	35 - 39	2	1	1	*	*	*
	40 - 44	0	0	0	0.0	0.0	0.0
	45 - 55	1	0	1	*	0.0	*
	Age-Specific rate per 100 live births in age group						
Birth Weight (Grams)	< 500	1	0	1	*	0.0	*
	500 - 1,499	4	3	1	*	*	*
	1,500 - 2,499	21	14	7	9.5	9.4	10.0
	2,500 - 3,999	186	125	59	84.2	83.9	84.3
	4000+	9	7	2	4.1	4.7	*
	All rates per 100 live births						
Out of Hospital Births	All rates per 100 live births	1	1	0	*	*	0.0
Fetal Deaths⁵	(All Ages)	1	1	0	*	*	0.0
	10 - 14	0	0	0	0.0	0.0	0.0
	15 - 17	0	0	0	0.0	0.0	0.0
	18 - 19	0	0	0	0.0	0.0	0.0
	20 - 24	0	0	0	0.0	0.0	0.0
	25 - 29	1	1	0	*	*	0.0
	30 - 34	0	0	0	0.0	0.0	0.0
	35 - 39	0	0	0	0.0	0.0	0.0
	40 - 44	0	0	0	0.0	0.0	0.0
	45 - 55	0	0	0	0.0	0.0	0.0
	Age-Specific rate per 1,000 fetal deaths + live births in age group						
Induced Terminations of Pregnancy	(All Ages)	31	17	14	8.3	6.8	11.5
	10 - 14	0	0	0	0.0	0.0	0.0
	15 - 17	0	0	0	0.0	0.0	0.0
	18 - 19	0	0	0	0.0	0.0	0.0
	20 - 24	16	9	7	26.7	25.3	29.8
	25 - 29	13	6	7	18.0	11.4	38.3
	30 - 34	1	1	0	*	*	0.0
	35 - 39	1	1	0	*	*	0.0
	40 - 44	0	0	0	0.0	0.0	0.0
	45 - 55	0	0	0	0.0	0.0	0.0
	Age-Specific rate per 1,000 women in age group						

¹ Asterisks are shown instead of a rate when the number of events is greater than 0 and less than 5

² Total = White, Black and Other

³ All populations from the U.S. Bureau of Census

⁴ General Fertility Rate (All Ages) per 1,000 Female Population 15 - 44

⁵ >= 20 weeks of gestation. See introduction for definition

[^] Crude Birth Rates (All Ages) per 1,000 total population

Vital Statistics by Race, County, 2006

Item		Lanier					
		Number			Rate ¹		
		Total ²	White	Black	Total	White	Black
Female Population (Ages 15-44 Years)³		1,622	1,183	396			
Live Births	(All Ages)	131	88	41	^17.0	^15.6	^21.6
General Fertility Rate⁴	(All Ages)	131	88	41	80.8	74.4	103.5
	10 - 14	1	1	0	*	*	0.0
	15 - 17	3	2	1	*	*	*
	18 - 19	13	8	5	160.5	125.0	312.5
	20 - 24	50	33	17	185.2	184.4	212.5
	25 - 29	42	28	14	145.8	136.6	177.2
	30 - 34	15	11	2	61.7	57.6	*
	35 - 39	7	5	2	25.7	24.2	*
	40 - 44	0	0	0	0.0	0.0	0.0
	45 - 55	0	0	0	0.0	0.0	0.0
	Age-Specific rate per 1,000 women in age group						
Births to Unmarried Mothers	(All Ages)	60	33	27	45.8	37.5	65.9
	10 - 14	1	1	0	*	*	0.0
	15 - 17	3	2	1	*	*	*
	18 - 19	9	4	5	69.2	*	100.0
	20 - 24	31	18	13	62.0	54.5	76.5
	25 - 29	12	5	7	28.6	17.9	50.0
	30 - 34	1	1	0	*	*	0.0
	35 - 39	3	2	1	*	*	*
	40 - 44	0	0	0	0.0	0.0	0.0
	45 - 55	0	0	0	0.0	0.0	0.0
	Age-Specific rate per 100 live births in age group						
Birth Weight (Grams)	< 500	0	0	0	0.0	0.0	0.0
	500 - 1,499	3	0	3	*	0.0	*
	1,500 - 2,499	12	8	4	9.2	9.1	*
	2,500 - 3,999	112	76	34	85.5	86.4	82.9
	4000+	4	4	0	*	*	0.0
	All rates per 100 live births						
Out of Hospital Births	All rates per 100 live births	0	0	0	0.0	0.0	0.0
Fetal Deaths⁵	(All Ages)	3	2	1	*	*	*
	10 - 14	0	0	0	0.0	0.0	0.0
	15 - 17	0	0	0	0.0	0.0	0.0
	18 - 19	1	1	0	*	*	0.0
	20 - 24	1	1	0	*	*	0.0
	25 - 29	0	0	0	0.0	0.0	0.0
	30 - 34	1	0	1	*	0.0	*
	35 - 39	0	0	0	0.0	0.0	0.0
	40 - 44	0	0	0	0.0	0.0	0.0
	45 - 55	0	0	0	0.0	0.0	0.0
	Age-Specific rate per 1,000 fetal deaths + live births in age group						
Induced Terminations of Pregnancy	(All Ages)	0	0	0	0.0	0.0	0.0
	10 - 14	0	0	0	0.0	0.0	0.0
	15 - 17	0	0	0	0.0	0.0	0.0
	18 - 19	0	0	0	0.0	0.0	0.0
	20 - 24	0	0	0	0.0	0.0	0.0
	25 - 29	0	0	0	0.0	0.0	0.0
	30 - 34	0	0	0	0.0	0.0	0.0
	35 - 39	0	0	0	0.0	0.0	0.0
	40 - 44	0	0	0	0.0	0.0	0.0
	45 - 55	0	0	0	0.0	0.0	0.0
	Age-Specific rate per 1,000 women in age group						

¹ Asterisks are shown instead of a rate when the number of events is greater than 0 and less than 5

² Total = White, Black and Other

³ All populations from the U.S. Bureau of Census

⁴ General Fertility Rate (All Ages) per 1,000 Female Population 15 - 44

⁵ >= 20 weeks of gestation. See introduction for definition

[^] Crude Birth Rates (All Ages) per 1,000 total population

Vital Statistics by Race, County, 2006

Item		Laurens					
		Number			Rate ¹		
		Total ²	White	Black	Total	White	Black
Female Population (Ages 15-44 Years)³		9,670	5,740	3,741			
Live Births	(All Ages)	744	434	304	^15.7	^14.4	^18.6
General Fertility Rate⁴	(All Ages)	744	434	304	76.9	75.6	81.3
	10 - 14	2	0	2	*	0.0	*
	15 - 17	33	14	19	33.5	26.0	44.4
	18 - 19	81	36	45	143.4	114.6	190.7
	20 - 24	265	130	132	182.5	162.3	209.2
	25 - 29	204	138	65	102.5	119.1	82.3
	30 - 34	95	66	28	66.2	72.1	57.0
	35 - 39	53	43	9	33.3	41.4	17.3
	40 - 44	11	7	4	6.7	7.2	*
	45 - 55	0	0	0	0.0	0.0	0.0
	Age-Specific rate per 1,000 women in age group						
Births to Unmarried Mothers	(All Ages)	388	134	253	52.2	30.9	83.2
	10 - 14	2	0	2	*	0.0	*
	15 - 17	31	12	19	93.9	85.7	100.0
	18 - 19	70	25	45	86.4	69.4	100.0
	20 - 24	172	51	120	64.9	39.2	90.9
	25 - 29	70	24	46	34.3	17.4	70.8
	30 - 34	23	8	15	24.2	12.1	53.6
	35 - 39	16	11	5	30.2	25.6	55.6
	40 - 44	4	3	1	*	*	*
	45 - 55	0	0	0	0.0	0.0	0.0
	Age-Specific rate per 100 live births in age group						
Birth Weight (Grams)	< 500	3	1	2	*	*	*
	500 - 1,499	18	5	13	2.4	1.2	4.3
	1,500 - 2,499	66	35	30	8.9	8.1	9.9
	2,500 - 3,999	625	366	254	84.0	84.3	83.6
	4000+	32	27	5	4.3	6.2	1.6
	All rates per 100 live births						
Out of Hospital Births	All rates per 100 live births	8	7	1	1.1	1.6	*
Fetal Deaths⁵	(All Ages)	3	0	3	*	0.0	*
	10 - 14	0	0	0	0.0	0.0	0.0
	15 - 17	0	0	0	0.0	0.0	0.0
	18 - 19	0	0	0	0.0	0.0	0.0
	20 - 24	1	0	1	*	0.0	*
	25 - 29	2	0	2	*	0.0	*
	30 - 34	0	0	0	0.0	0.0	0.0
	35 - 39	0	0	0	0.0	0.0	0.0
	40 - 44	0	0	0	0.0	0.0	0.0
	45 - 55	0	0	0	0.0	0.0	0.0
	Age-Specific rate per 1,000 fetal deaths + live births in age group						
Induced Terminations of Pregnancy	(All Ages)	80	35	45	8.3	6.1	12.0
	10 - 14	0	0	0	0.0	0.0	0.0
	15 - 17	7	3	4	7.1	*	*
	18 - 19	9	2	7	15.9	*	29.7
	20 - 24	21	10	11	14.5	12.5	17.4
	25 - 29	24	8	16	12.1	6.9	20.3
	30 - 34	14	8	6	9.8	8.7	12.2
	35 - 39	4	3	1	*	*	*
	40 - 44	1	1	0	*	*	0.0
	45 - 55	0	0	0	0.0	0.0	0.0
	Age-Specific rate per 1,000 women in age group						

¹ Asterisks are shown instead of a rate when the number of events is greater than 0 and less than 5

² Total = White, Black and Other

³ All populations from the U.S. Bureau of Census

⁴ General Fertility Rate (All Ages) per 1,000 Female Population 15 - 44

⁵ >= 20 weeks of gestation. See introduction for definition

[^] Crude Birth Rates (All Ages) per 1,000 total population

Vital Statistics by Race, County, 2006

Item		Lee					
		Number			Rate ¹		
		Total ²	White	Black	Total	White	Black
Female Population (Ages 15-44 Years)³		7,451	5,976	1,270			
Live Births	(All Ages)	363	291	65	^11.2	^11.1	^11.7
General Fertility Rate⁴	(All Ages)	363	291	65	48.7	48.7	51.2
	10 - 14	0	0	0	0.0	0.0	0.0
	15 - 17	20	15	4	23.1	21.1	*
	18 - 19	19	13	6	44.8	38.3	75.9
	20 - 24	89	67	20	69.4	67.5	78.1
Age of Mother	25 - 29	111	95	13	97.3	107.6	59.4
	30 - 34	79	68	11	68.3	75.1	52.4
	35 - 39	42	30	11	32.9	28.7	59.8
	40 - 44	3	3	0	*	*	0.0
Age-Specific rate per 1,000 women in age group	45 - 55	0	0	0	0.0	0.0	0.0
Births to Unmarried Mothers	(All Ages)	120	79	40	33.1	27.1	61.5
	10 - 14	0	0	0	0.0	0.0	0.0
	15 - 17	19	15	4	95.0	100.0	*
	18 - 19	18	12	6	94.7	92.3	100.0
	20 - 24	44	27	17	49.4	40.3	85.0
Age of Mother	25 - 29	22	13	8	19.8	13.7	61.5
	30 - 34	14	11	3	17.7	16.2	*
	35 - 39	3	1	2	*	*	*
	40 - 44	0	0	0	0.0	0.0	0.0
Age-Specific rate per 100 live births in age group	45 - 55	0	0	0	0.0	0.0	0.0
Birth Weight (Grams)	< 500	2	0	2	*	0.0	*
	500 - 1,499	4	2	2	*	*	*
	1,500 - 2,499	28	21	7	7.7	7.2	10.8
	2,500 - 3,999	299	243	51	82.4	83.5	78.5
All rates per 100 live births	4000+	30	25	3	8.3	8.6	*
Out of Hospital Births	All rates per 100 live births	0	0	0	0.0	0.0	0.0
Fetal Deaths⁵	(All Ages)	1	1	0	*	*	0.0
	10 - 14	0	0	0	0.0	0.0	0.0
	15 - 17	0	0	0	0.0	0.0	0.0
	18 - 19	0	0	0	0.0	0.0	0.0
	20 - 24	1	1	0	*	*	0.0
Age of Woman	25 - 29	0	0	0	0.0	0.0	0.0
	30 - 34	0	0	0	0.0	0.0	0.0
	35 - 39	0	0	0	0.0	0.0	0.0
	40 - 44	0	0	0	0.0	0.0	0.0
Age-Specific rate per 1,000 fetal deaths + live births in age group	45 - 55	0	0	0	0.0	0.0	0.0
Induced Terminations of Pregnancy	(All Ages)	35	20	14	4.7	3.3	11.0
	10 - 14	0	0	0	0.0	0.0	0.0
	15 - 17	5	3	2	5.8	*	*
	18 - 19	5	4	1	11.8	*	*
	20 - 24	9	5	4	7.0	5.0	*
Age of Woman	25 - 29	9	3	6	7.9	*	27.4
	30 - 34	5	4	1	4.3	*	*
	35 - 39	0	0	0	0.0	0.0	0.0
	40 - 44	2	1	0	*	*	0.0
Age-Specific rate per 1,000 women in age group	45 - 55	0	0	0	0.0	0.0	0.0

¹ Asterisks are shown instead of a rate when the number of events is greater than 0 and less than 5

² Total = White, Black and Other

³ All populations from the U.S. Bureau of Census

⁴ General Fertility Rate (All Ages) per 1,000 Female Population 15 - 44

⁵ >= 20 weeks of gestation. See introduction for definition

[^] Crude Birth Rates (All Ages) per 1,000 total population

Vital Statistics by Race, County, 2006

Item		Liberty					
		Number			Rate ¹		
		Total ²	White	Black	Total	White	Black
Female Population (Ages 15-44 Years)³		13,673	6,732	6,170			
Live Births	(All Ages)	1,266	715	482	^20.2	^22.8	^17.6
General Fertility Rate⁴	(All Ages)	1,266	715	482	92.6	106.2	78.1
	10 - 14	2	0	2	*	0.0	*
	15 - 17	45	14	29	31.4	26.9	35.1
	18 - 19	98	48	48	94.8	97.6	98.0
	20 - 24	534	323	184	264.2	356.9	184.0
	25 - 29	339	208	112	125.4	122.2	128.7
	30 - 34	174	85	75	80.7	70.7	94.7
	35 - 39	60	32	23	29.3	33.6	23.3
	40 - 44	14	5	9	6.1	5.2	7.5
	45 - 55	0	0	0	0.0	0.0	0.0
	Age-Specific rate per 1,000 women in age group						
Births to Unmarried Mothers	(All Ages)	388	132	239	30.6	18.5	49.6
	10 - 14	2	0	2	*	0.0	*
	15 - 17	40	10	28	88.9	71.4	96.6
	18 - 19	58	16	41	59.2	33.3	85.4
	20 - 24	174	65	104	32.6	20.1	56.5
	25 - 29	70	28	37	20.6	13.5	33.0
	30 - 34	36	11	22	20.7	12.9	29.3
	35 - 39	5	1	3	8.3	*	*
	40 - 44	3	1	2	*	*	*
	45 - 55	0	0	0	0.0	0.0	0.0
	Age-Specific rate per 100 live births in age group						
Birth Weight (Grams)	< 500	4	1	3	*	*	*
	500 - 1,499	25	12	13	2.0	1.7	2.7
	1,500 - 2,499	96	38	53	7.6	5.3	11.0
	2,500 - 3,999	1,046	596	391	82.6	83.4	81.1
	4000+	95	68	22	7.5	9.5	4.6
	All rates per 100 live births						
Out of Hospital Births	All rates per 100 live births	0	0	0	0.0	0.0	0.0
Fetal Deaths⁵	(All Ages)	9	5	4	7.1	6.9	*
	10 - 14	1	1	0	*	*	0.0
	15 - 17	0	0	0	0.0	0.0	0.0
	18 - 19	1	0	1	*	0.0	*
	20 - 24	2	1	1	*	*	*
	25 - 29	4	2	2	*	*	*
	30 - 34	0	0	0	0.0	0.0	0.0
	35 - 39	1	1	0	*	*	0.0
	40 - 44	0	0	0	0.0	0.0	0.0
	45 - 55	0	0	0	0.0	0.0	0.0
	Age-Specific rate per 1,000 fetal deaths + live births in age group						
Induced Terminations of Pregnancy	(All Ages)	314	103	178	23.0	15.3	28.8
	10 - 14	0	0	0	0.0	0.0	0.0
	15 - 17	9	2	6	6.3	*	7.3
	18 - 19	25	11	13	24.2	22.4	26.5
	20 - 24	143	46	82	70.8	50.8	82.0
	25 - 29	70	21	43	25.9	12.3	49.4
	30 - 34	44	11	23	20.4	9.1	29.0
	35 - 39	20	9	11	9.8	9.4	11.1
	40 - 44	3	3	0	*	*	0.0
	45 - 55	0	0	0	0.0	0.0	0.0
	Age-Specific rate per 1,000 women in age group						

¹ Asterisks are shown instead of a rate when the number of events is greater than 0 and less than 5

² Total = White, Black and Other

³ All populations from the U.S. Bureau of Census

⁴ General Fertility Rate (All Ages) per 1,000 Female Population 15 - 44

⁵ >= 20 weeks of gestation. See introduction for definition

[^] Crude Birth Rates (All Ages) per 1,000 total population

Vital Statistics by Race, County, 2006

Item		Lincoln					
		Number			Rate ¹		
		Total ²	White	Black	Total	White	Black
Female Population (Ages 15-44 Years)³		1,648	1,056	577			
Live Births	(All Ages)	77	35	41	^9.3	^6.3	^15.6
General Fertility Rate⁴	(All Ages)	77	35	41	46.7	33.1	71.1
	10 - 14	0	0	0	0.0	0.0	0.0
	15 - 17	2	2	0	*	*	0.0
	18 - 19	11	5	6	115.8	94.3	142.9
	20 - 24	24	10	13	99.6	64.9	152.9
	25 - 29	16	9	7	63.2	53.3	85.4
	30 - 34	17	6	11	68.5	35.9	135.8
	35 - 39	6	2	4	22.8	*	*
	40 - 44	1	1	0	*	*	0.0
	45 - 55	0	0	0	0.0	0.0	0.0
	Age-Specific rate per 1,000 women in age group						
Births to Unmarried Mothers	(All Ages)	43	10	32	55.8	28.6	78.0
	10 - 14	0	0	0	0.0	0.0	0.0
	15 - 17	1	1	0	*	*	0.0
	18 - 19	9	3	6	81.8	*	100.0
	20 - 24	16	3	12	66.7	*	92.3
	25 - 29	9	3	6	56.3	*	85.7
	30 - 34	6	0	6	35.3	0.0	54.5
	35 - 39	2	0	2	*	0.0	*
	40 - 44	0	0	0	0.0	0.0	0.0
	45 - 55	0	0	0	0.0	0.0	0.0
	Age-Specific rate per 100 live births in age group						
Birth Weight (Grams)	< 500	0	0	0	0.0	0.0	0.0
	500 - 1,499	3	0	3	*	0.0	*
	1,500 - 2,499	9	3	6	11.7	*	14.6
	2,500 - 3,999	57	27	29	74.0	77.1	70.7
	4000+	8	5	3	10.4	14.3	*
	All rates per 100 live births						
Out of Hospital Births	All rates per 100 live births	2	2	0	*	*	0.0
Fetal Deaths⁵	(All Ages)	2	0	2	*	0.0	*
	10 - 14	0	0	0	0.0	0.0	0.0
	15 - 17	0	0	0	0.0	0.0	0.0
	18 - 19	0	0	0	0.0	0.0	0.0
	20 - 24	0	0	0	0.0	0.0	0.0
	25 - 29	0	0	0	0.0	0.0	0.0
	30 - 34	2	0	2	*	0.0	*
	35 - 39	0	0	0	0.0	0.0	0.0
	40 - 44	0	0	0	0.0	0.0	0.0
	45 - 55	0	0	0	0.0	0.0	0.0
	Age-Specific rate per 1,000 fetal deaths + live births in age group						
Induced Terminations of Pregnancy	(All Ages)	30	12	18	18.2	11.4	31.2
	10 - 14	0	0	0	0.0	0.0	0.0
	15 - 17	1	1	0	*	*	0.0
	18 - 19	4	1	3	*	*	*
	20 - 24	6	3	3	24.9	*	*
	25 - 29	11	4	7	43.5	*	85.4
	30 - 34	6	2	4	24.2	*	*
	35 - 39	1	0	1	*	0.0	*
	40 - 44	1	1	0	*	*	0.0
	45 - 55	0	0	0	0.0	0.0	0.0
	Age-Specific rate per 1,000 women in age group						

¹ Asterisks are shown instead of a rate when the number of events is greater than 0 and less than 5

² Total = White, Black and Other

³ All populations from the U.S. Bureau of Census

⁴ General Fertility Rate (All Ages) per 1,000 Female Population 15 - 44

⁵ >= 20 weeks of gestation. See introduction for definition

[^] Crude Birth Rates (All Ages) per 1,000 total population

Vital Statistics by Race, County, 2006

Item		Long					
		Number			Rate ¹		
		Total ²	White	Black	Total	White	Black
Female Population (Ages 15-44 Years)³		2,773	1,951	674			
Live Births	(All Ages)	165	122	37	^14.4	^14.7	^14.0
General Fertility Rate⁴	(All Ages)	165	122	37	59.5	62.5	54.9
	10 - 14	0	0	0	0.0	0.0	0.0
	15 - 17	2	0	2	*	0.0	*
	18 - 19	11	6	4	71.0	54.1	*
	20 - 24	71	54	15	174.9	200.7	131.6
	25 - 29	49	38	10	63.1	67.5	57.8
	30 - 34	17	14	3	40.5	43.9	*
	35 - 39	15	10	3	38.7	38.6	*
	40 - 44	0	0	0	0.0	0.0	0.0
	45 - 55	0	0	0	0.0	0.0	0.0
	Age-Specific rate per 1,000 women in age group						
Births to Unmarried Mothers	(All Ages)	63	38	24	38.2	31.1	64.9
	10 - 14	0	0	0	0.0	0.0	0.0
	15 - 17	2	0	2	*	0.0	*
	18 - 19	7	3	4	63.6	*	*
	20 - 24	27	19	7	38.0	35.2	46.7
	25 - 29	19	11	8	38.8	28.9	80.0
	30 - 34	3	2	1	*	*	*
	35 - 39	5	3	2	33.3	*	*
	40 - 44	0	0	0	0.0	0.0	0.0
	45 - 55	0	0	0	0.0	0.0	0.0
	Age-Specific rate per 100 live births in age group						
Birth Weight (Grams)	< 500	0	0	0	0.0	0.0	0.0
	500 - 1,499	6	3	3	3.6	*	*
	1,500 - 2,499	8	4	4	4.8	*	*
	2,500 - 3,999	134	100	29	81.2	82.0	78.4
	4000+	17	15	1	10.3	12.3	*
	All rates per 100 live births						
Out of Hospital Births	All rates per 100 live births	0	0	0	0.0	0.0	0.0
Fetal Deaths⁵	(All Ages)	2	0	1	*	0.0	*
	10 - 14	0	0	0	0.0	0.0	0.0
	15 - 17	0	0	0	0.0	0.0	0.0
	18 - 19	0	0	0	0.0	0.0	0.0
	20 - 24	0	0	0	0.0	0.0	0.0
	25 - 29	1	0	0	*	0.0	0.0
	30 - 34	1	0	1	*	0.0	*
	35 - 39	0	0	0	0.0	0.0	0.0
	40 - 44	0	0	0	0.0	0.0	0.0
	45 - 55	0	0	0	0.0	0.0	0.0
	Age-Specific rate per 1,000 fetal deaths + live births in age group						
Induced Terminations of Pregnancy	(All Ages)	22	11	10	7.9	5.6	14.8
	10 - 14	0	0	0	0.0	0.0	0.0
	15 - 17	1	1	0	*	*	0.0
	18 - 19	2	1	1	*	*	*
	20 - 24	9	3	6	22.2	*	52.6
	25 - 29	9	5	3	11.6	8.9	*
	30 - 34	0	0	0	0.0	0.0	0.0
	35 - 39	1	1	0	*	*	0.0
	40 - 44	0	0	0	0.0	0.0	0.0
	45 - 55	0	0	0	0.0	0.0	0.0
	Age-Specific rate per 1,000 women in age group						

¹ Asterisks are shown instead of a rate when the number of events is greater than 0 and less than 5

² Total = White, Black and Other

³ All populations from the U.S. Bureau of Census

⁴ General Fertility Rate (All Ages) per 1,000 Female Population 15 - 44

⁵ >= 20 weeks of gestation. See introduction for definition

[^] Crude Birth Rates (All Ages) per 1,000 total population

Vital Statistics by Race, County, 2006

Item		Lowndes					
		Number			Rate ¹		
		Total ²	White	Black	Total	White	Black
Female Population (Ages 15-44 Years)³		22,942	13,767	8,429			
Live Births	(All Ages)	1,733	973	724	^17.7	^15.8	^21.8
General Fertility Rate⁴	(All Ages)	1,733	973	724	75.5	70.7	85.9
	10 - 14	5	0	5	1.4	0.0	3.6
	15 - 17	84	28	56	41.4	25.4	65.3
	18 - 19	161	63	97	79.3	54.6	118.6
	20 - 24	575	298	267	112.1	97.6	138.6
	25 - 29	499	305	184	124.4	123.1	130.0
	30 - 34	268	184	76	85.4	93.6	70.2
	35 - 39	125	85	33	40.5	44.2	31.6
	40 - 44	16	10	6	4.6	4.8	4.7
	45 - 55	0	0	0	0.0	0.0	0.0
	Age-Specific rate per 1,000 women in age group						
Births to Unmarried Mothers	(All Ages)	812	273	529	46.9	28.1	73.1
	10 - 14	5	0	5	100.0	0.0	100.0
	15 - 17	76	21	55	90.5	75.0	98.2
	18 - 19	130	37	92	80.7	58.7	94.8
	20 - 24	344	126	215	59.8	42.3	80.5
	25 - 29	172	55	112	34.5	18.0	60.9
	30 - 34	55	19	35	20.5	10.3	46.1
	35 - 39	24	12	12	19.2	14.1	36.4
	40 - 44	6	3	3	37.5	*	*
	45 - 55	0	0	0	0.0	0.0	0.0
	Age-Specific rate per 100 live births in age group						
Birth Weight (Grams)	< 500	5	1	4	0.3	*	*
	500 - 1,499	34	15	18	2.0	1.5	2.5
	1,500 - 2,499	176	74	99	10.2	7.6	13.7
	2,500 - 3,999	1,446	821	595	83.4	84.4	82.2
	4000+	72	62	8	4.2	6.4	1.1
	All rates per 100 live births						
Out of Hospital Births	All rates per 100 live births	2	2	0	*	*	0.0
Fetal Deaths⁵	(All Ages)	14	4	10	8.0	*	13.6
	10 - 14	0	0	0	0.0	0.0	0.0
	15 - 17	1	0	1	*	0.0	*
	18 - 19	1	0	1	*	0.0	*
	20 - 24	6	1	5	10.3	*	18.4
	25 - 29	3	1	2	*	*	*
	30 - 34	0	0	0	0.0	0.0	0.0
	35 - 39	1	1	0	*	*	0.0
	40 - 44	2	1	1	*	*	*
	45 - 55	0	0	0	0.0	0.0	0.0
	Age-Specific rate per 1,000 fetal deaths + live births in age group						
Induced Terminations of Pregnancy	(All Ages)	24	13	9	1.0	0.9	1.1
	10 - 14	0	0	0	0.0	0.0	0.0
	15 - 17	2	2	0	*	*	0.0
	18 - 19	3	3	0	*	*	0.0
	20 - 24	11	6	5	2.1	2.0	2.6
	25 - 29	7	2	4	1.7	*	*
	30 - 34	0	0	0	0.0	0.0	0.0
	35 - 39	1	0	0	*	0.0	0.0
	40 - 44	0	0	0	0.0	0.0	0.0
	45 - 55	0	0	0	0.0	0.0	0.0
	Age-Specific rate per 1,000 women in age group						

¹ Asterisks are shown instead of a rate when the number of events is greater than 0 and less than 5

² Total = White, Black and Other

³ All populations from the U.S. Bureau of Census

⁴ General Fertility Rate (All Ages) per 1,000 Female Population 15 - 44

⁵ >= 20 weeks of gestation. See introduction for definition

[^] Crude Birth Rates (All Ages) per 1,000 total population

Vital Statistics by Race, County, 2006

Item		Lumpkin					
		Number			Rate ¹		
		Total ²	White	Black	Total	White	Black
Female Population (Ages 15-44 Years)³		6,355	6,078	108			
Live Births	(All Ages)	355	346	2	^13.9	^14.3	^*
General Fertility Rate⁴	(All Ages)	355	346	2	55.9	56.9	*
	10 - 14	0	0	0	0.0	0.0	0.0
	15 - 17	13	13	0	26.3	27.5	0.0
	18 - 19	28	26	0	35.1	33.6	0.0
	20 - 24	102	100	1	75.1	77.0	*
	25 - 29	109	107	1	92.8	95.7	*
	30 - 34	61	59	0	71.6	73.4	0.0
	35 - 39	36	35	0	46.2	46.7	0.0
	40 - 44	6	6	0	6.7	7.0	0.0
	45 - 55	0	0	0	0.0	0.0	0.0
	Age-Specific rate per 1,000 women in age group						
Births to Unmarried Mothers	(All Ages)	105	102	1	29.6	29.5	*
	10 - 14	0	0	0	0.0	0.0	0.0
	15 - 17	12	12	0	92.3	92.3	0.0
	18 - 19	13	12	0	46.4	46.2	0.0
	20 - 24	43	41	1	42.2	41.0	*
	25 - 29	20	20	0	18.3	18.7	0.0
	30 - 34	8	8	0	13.1	13.6	0.0
	35 - 39	7	7	0	19.4	20.0	0.0
	40 - 44	2	2	0	*	*	0.0
	45 - 55	0	0	0	0.0	0.0	0.0
	Age-Specific rate per 100 live births in age group						
Birth Weight (Grams)	< 500	1	1	0	*	*	0.0
	500 - 1,499	4	4	0	*	*	0.0
	1,500 - 2,499	22	22	0	6.2	6.4	0.0
	2,500 - 3,999	294	286	2	82.8	82.7	*
	4000+	34	33	0	9.6	9.5	0.0
	All rates per 100 live births						
Out of Hospital Births	All rates per 100 live births	2	2	0	*	*	0.0
Fetal Deaths⁵	(All Ages)	4	4	0	*	*	0.0
	10 - 14	0	0	0	0.0	0.0	0.0
	15 - 17	0	0	0	0.0	0.0	0.0
	18 - 19	0	0	0	0.0	0.0	0.0
	20 - 24	1	1	0	*	*	0.0
	25 - 29	2	2	0	*	*	0.0
	30 - 34	1	1	0	*	*	0.0
	35 - 39	0	0	0	0.0	0.0	0.0
	40 - 44	0	0	0	0.0	0.0	0.0
	45 - 55	0	0	0	0.0	0.0	0.0
	Age-Specific rate per 1,000 fetal deaths + live births in age group						
Induced Terminations of Pregnancy	(All Ages)	34	32	2	5.4	5.3	*
	10 - 14	0	0	0	0.0	0.0	0.0
	15 - 17	0	0	0	0.0	0.0	0.0
	18 - 19	3	3	0	*	*	0.0
	20 - 24	14	13	1	10.3	10.0	*
	25 - 29	8	8	0	6.8	7.2	0.0
	30 - 34	5	4	1	5.9	*	*
	35 - 39	2	2	0	*	*	0.0
	40 - 44	2	2	0	*	*	0.0
	45 - 55	0	0	0	0.0	0.0	0.0
	Age-Specific rate per 1,000 women in age group						

¹ Asterisks are shown instead of a rate when the number of events is greater than 0 and less than 5

² Total = White, Black and Other

³ All populations from the U.S. Bureau of Census

⁴ General Fertility Rate (All Ages) per 1,000 Female Population 15 - 44

⁵ >= 20 weeks of gestation. See introduction for definition

[^] Crude Birth Rates (All Ages) per 1,000 total population

Vital Statistics by Race, County, 2006

Item		Macon					
		Number			Rate ¹		
		Total ²	White	Black	Total	White	Black
Female Population (Ages 15-44 Years)³		2,507	826	1,622			
Live Births	(All Ages)	184	79	102	^13.3	^14.6	^12.6
General Fertility Rate⁴	(All Ages)	184	79	102	73.4	95.6	62.9
	10 - 14	0	0	0	0.0	0.0	0.0
	15 - 17	14	5	9	43.2	50.5	41.5
	18 - 19	16	7	9	88.9	145.8	68.7
	20 - 24	70	30	39	162.8	179.6	154.8
	25 - 29	44	14	30	108.9	150.5	99.3
	30 - 34	26	16	10	72.2	135.6	43.5
	35 - 39	10	5	4	27.6	31.8	*
	40 - 44	4	2	1	*	*	*
	45 - 55	0	0	0	0.0	0.0	0.0
	Age-Specific rate per 1,000 women in age group						
Births to Unmarried Mothers	(All Ages)	115	22	92	62.5	27.8	90.2
	10 - 14	0	0	0	0.0	0.0	0.0
	15 - 17	11	2	9	78.6	*	100.0
	18 - 19	13	5	8	81.3	71.4	88.9
	20 - 24	46	9	37	65.7	30.0	94.9
	25 - 29	31	3	28	70.5	*	93.3
	30 - 34	9	3	6	34.6	*	60.0
	35 - 39	3	0	3	*	0.0	*
	40 - 44	2	0	1	*	0.0	*
	45 - 55	0	0	0	0.0	0.0	0.0
	Age-Specific rate per 100 live births in age group						
Birth Weight (Grams)	< 500	1	1	0	*	*	0.0
	500 - 1,499	4	2	2	*	*	*
	1,500 - 2,499	18	5	13	9.8	6.3	12.7
	2,500 - 3,999	151	62	86	82.1	78.5	84.3
	4000+	10	9	1	5.4	11.4	*
	All rates per 100 live births						
Out of Hospital Births	All rates per 100 live births	4	3	1	*	*	*
Fetal Deaths⁵	(All Ages)	2	2	0	*	*	0.0
	10 - 14	0	0	0	0.0	0.0	0.0
	15 - 17	0	0	0	0.0	0.0	0.0
	18 - 19	0	0	0	0.0	0.0	0.0
	20 - 24	1	1	0	*	*	0.0
	25 - 29	1	1	0	*	*	0.0
	30 - 34	0	0	0	0.0	0.0	0.0
	35 - 39	0	0	0	0.0	0.0	0.0
	40 - 44	0	0	0	0.0	0.0	0.0
	45 - 55	0	0	0	0.0	0.0	0.0
	Age-Specific rate per 1,000 fetal deaths + live births in age group						
Induced Terminations of Pregnancy	(All Ages)	39	11	28	15.6	13.3	17.3
	10 - 14	0	0	0	0.0	0.0	0.0
	15 - 17	5	0	5	15.4	0.0	23.0
	18 - 19	4	2	2	*	*	*
	20 - 24	12	6	6	27.9	35.9	23.8
	25 - 29	11	2	9	27.2	*	29.8
	30 - 34	5	0	5	13.9	0.0	21.7
	35 - 39	1	0	1	*	0.0	*
	40 - 44	1	1	0	*	*	0.0
	45 - 55	0	0	0	0.0	0.0	0.0
	Age-Specific rate per 1,000 women in age group						

¹ Asterisks are shown instead of a rate when the number of events is greater than 0 and less than 5

² Total = White, Black and Other

³ All populations from the U.S. Bureau of Census

⁴ General Fertility Rate (All Ages) per 1,000 Female Population 15 - 44

⁵ >= 20 weeks of gestation. See introduction for definition

[^] Crude Birth Rates (All Ages) per 1,000 total population

Vital Statistics by Race, County, 2006

Item		Madison					
		Number			Rate ¹		
		Total ²	White	Black	Total	White	Black
Female Population (Ages 15-44 Years)³		5,773	5,156	494			
Live Births	(All Ages)	334	306	27	^12.0	^12.2	^11.7
General Fertility Rate⁴	(All Ages)	334	306	27	57.9	59.3	54.7
	10 - 14	0	0	0	0.0	0.0	0.0
	15 - 17	14	13	1	23.4	25.5	*
	18 - 19	41	37	4	125.4	125.9	*
	20 - 24	102	94	7	129.8	135.3	94.6
	25 - 29	92	81	11	87.3	83.6	166.7
	30 - 34	49	46	3	52.9	55.3	*
	35 - 39	30	29	1	29.4	31.7	*
	40 - 44	6	6	0	5.7	6.4	0.0
	45 - 55	0	0	0	0.0	0.0	0.0
	Age-Specific rate per 1,000 women in age group						
Births to Unmarried Mothers	(All Ages)	123	101	21	36.8	33.0	77.8
	10 - 14	0	0	0	0.0	0.0	0.0
	15 - 17	12	11	1	85.7	84.6	*
	18 - 19	34	30	4	82.9	81.1	*
	20 - 24	45	38	6	44.1	40.4	85.7
	25 - 29	24	15	9	26.1	18.5	81.8
	30 - 34	5	4	1	10.2	*	*
	35 - 39	3	3	0	*	*	0.0
	40 - 44	0	0	0	0.0	0.0	0.0
	45 - 55	0	0	0	0.0	0.0	0.0
	Age-Specific rate per 100 live births in age group						
Birth Weight (Grams)	< 500	1	1	0	*	*	0.0
	500 - 1,499	4	3	1	*	*	*
	1,500 - 2,499	32	26	6	9.6	8.5	22.2
	2,500 - 3,999	278	258	19	83.2	84.3	70.4
	4000+	19	18	1	5.7	5.9	*
	All rates per 100 live births						
Out of Hospital Births	All rates per 100 live births	1	1	0	*	*	0.0
Fetal Deaths⁵	(All Ages)	0	0	0	0.0	0.0	0.0
	10 - 14	0	0	0	0.0	0.0	0.0
	15 - 17	0	0	0	0.0	0.0	0.0
	18 - 19	0	0	0	0.0	0.0	0.0
	20 - 24	0	0	0	0.0	0.0	0.0
	25 - 29	0	0	0	0.0	0.0	0.0
	30 - 34	0	0	0	0.0	0.0	0.0
	35 - 39	0	0	0	0.0	0.0	0.0
	40 - 44	0	0	0	0.0	0.0	0.0
	45 - 55	0	0	0	0.0	0.0	0.0
	Age-Specific rate per 1,000 fetal deaths + live births in age group						
Induced Terminations of Pregnancy	(All Ages)	54	36	17	9.4	7.0	34.4
	10 - 14	0	0	0	0.0	0.0	0.0
	15 - 17	4	3	1	*	*	*
	18 - 19	5	4	0	15.3	*	0.0
	20 - 24	18	13	5	22.9	18.7	67.6
	25 - 29	10	5	5	9.5	5.2	75.8
	30 - 34	8	3	5	8.6	*	65.8
	35 - 39	8	8	0	7.8	8.8	0.0
	40 - 44	1	0	1	*	0.0	*
	45 - 55	0	0	0	0.0	0.0	0.0
	Age-Specific rate per 1,000 women in age group						

¹ Asterisks are shown instead of a rate when the number of events is greater than 0 and less than 5

² Total = White, Black and Other

³ All populations from the U.S. Bureau of Census

⁴ General Fertility Rate (All Ages) per 1,000 Female Population 15 - 44

⁵ >= 20 weeks of gestation. See introduction for definition

[^] Crude Birth Rates (All Ages) per 1,000 total population

Vital Statistics by Race, County, 2006

Item		Marion					
		Number			Rate ¹		
		Total ²	White	Black	Total	White	Black
Female Population (Ages 15-44 Years)³		1,441	888	521			
Live Births	(All Ages)	91	50	38	^12.5	^10.7	^15.8
General Fertility Rate⁴	(All Ages)	91	50	38	63.2	56.3	72.9
	10 - 14	1	0	1	*	0.0	*
	15 - 17	6	3	3	34.3	*	*
	18 - 19	10	8	2	103.1	133.3	*
	20 - 24	30	12	16	128.8	97.6	150.9
	25 - 29	26	17	9	130.0	116.4	166.7
	30 - 34	12	6	5	50.4	39.2	64.9
	35 - 39	4	3	1	*	*	*
	40 - 44	2	1	1	*	*	*
	45 - 55	0	0	0	0.0	0.0	0.0
Age-Specific rate per 1,000 women in age group							
Births to Unmarried Mothers	(All Ages)	47	16	29	51.6	32.0	76.3
	10 - 14	1	0	1	*	0.0	*
	15 - 17	5	2	3	83.3	*	*
	18 - 19	4	2	2	*	*	*
	20 - 24	18	5	11	60.0	41.7	68.8
	25 - 29	12	4	8	46.2	*	88.9
	30 - 34	3	1	2	*	*	*
	35 - 39	2	1	1	*	*	*
	40 - 44	2	1	1	*	*	*
	45 - 55	0	0	0	0.0	0.0	0.0
Age-Specific rate per 100 live births in age group							
Birth Weight (Grams)	< 500	0	0	0	0.0	0.0	0.0
	500 - 1,499	0	0	0	0.0	0.0	0.0
	1,500 - 2,499	6	1	5	6.6	*	13.2
	2,500 - 3,999	76	43	30	83.5	86.0	78.9
	4000+	9	6	3	9.9	12.0	*
All rates per 100 live births							
Out of Hospital Births	All rates per 100 live births	0	0	0	0.0	0.0	0.0
Fetal Deaths⁵	(All Ages)	1	0	1	*	0.0	*
	10 - 14	0	0	0	0.0	0.0	0.0
	15 - 17	1	0	1	*	0.0	*
	18 - 19	0	0	0	0.0	0.0	0.0
	20 - 24	0	0	0	0.0	0.0	0.0
	25 - 29	0	0	0	0.0	0.0	0.0
	30 - 34	0	0	0	0.0	0.0	0.0
	35 - 39	0	0	0	0.0	0.0	0.0
	40 - 44	0	0	0	0.0	0.0	0.0
	45 - 55	0	0	0	0.0	0.0	0.0
Age-Specific rate per 1,000 fetal deaths + live births in age group							
Induced Terminations of Pregnancy	(All Ages)	13	5	8	9.0	5.6	15.4
	10 - 14	0	0	0	0.0	0.0	0.0
	15 - 17	3	0	3	*	0.0	*
	18 - 19	1	1	0	*	*	0.0
	20 - 24	2	0	2	*	0.0	*
	25 - 29	4	3	1	*	*	*
	30 - 34	3	1	2	*	*	*
	35 - 39	0	0	0	0.0	0.0	0.0
	40 - 44	0	0	0	0.0	0.0	0.0
	45 - 55	0	0	0	0.0	0.0	0.0
Age-Specific rate per 1,000 women in age group							

¹ Asterisks are shown instead of a rate when the number of events is greater than 0 and less than 5

² Total = White, Black and Other

³ All populations from the U.S. Bureau of Census

⁴ General Fertility Rate (All Ages) per 1,000 Female Population 15 - 44

⁵ >= 20 weeks of gestation. See introduction for definition

[^] Crude Birth Rates (All Ages) per 1,000 total population

Vital Statistics by Race, County, 2006

Item		McDuffie					
		Number			Rate ¹		
		Total ²	White	Black	Total	White	Black
Female Population (Ages 15-44 Years)³		4,633	2,616	1,939			
Live Births	(All Ages)	341	164	171	^15.6	^12.4	^20.5
General Fertility Rate⁴	(All Ages)	341	164	171	73.6	62.7	88.2
	10 - 14	3	0	3	*	0.0	*
	15 - 17	19	5	14	35.8	17.7	58.1
	18 - 19	43	16	27	149.3	104.6	207.7
	20 - 24	110	48	62	140.7	112.4	178.7
	25 - 29	83	47	34	115.4	118.7	111.8
	30 - 34	49	28	18	73.4	68.3	73.8
	35 - 39	25	19	6	33.3	42.7	21.1
	40 - 44	9	1	7	10.1	*	18.0
	45 - 55	0	0	0	0.0	0.0	0.0
	Age-Specific rate per 1,000 women in age group						
Births to Unmarried Mothers	(All Ages)	208	62	145	61.0	37.8	84.8
	10 - 14	3	0	3	*	0.0	*
	15 - 17	17	3	14	89.5	*	100.0
	18 - 19	35	9	26	81.4	56.3	96.3
	20 - 24	82	26	56	74.5	54.2	90.3
	25 - 29	44	17	27	53.0	36.2	79.4
	30 - 34	18	5	12	36.7	17.9	66.7
	35 - 39	6	2	4	24.0	*	*
	40 - 44	3	0	3	*	0.0	*
	45 - 55	0	0	0	0.0	0.0	0.0
	Age-Specific rate per 100 live births in age group						
Birth Weight (Grams)	< 500	0	0	0	0.0	0.0	0.0
	500 - 1,499	15	4	11	4.4	*	6.4
	1,500 - 2,499	29	8	20	8.5	4.9	11.7
	2,500 - 3,999	287	144	138	84.2	87.8	80.7
	4000+	10	8	2	2.9	4.9	*
	All rates per 100 live births						
Out of Hospital Births	All rates per 100 live births	0	0	0	0.0	0.0	0.0
Fetal Deaths⁵	(All Ages)	1	0	1	*	0.0	*
	10 - 14	0	0	0	0.0	0.0	0.0
	15 - 17	0	0	0	0.0	0.0	0.0
	18 - 19	0	0	0	0.0	0.0	0.0
	20 - 24	1	0	1	*	0.0	*
	25 - 29	0	0	0	0.0	0.0	0.0
	30 - 34	0	0	0	0.0	0.0	0.0
	35 - 39	0	0	0	0.0	0.0	0.0
	40 - 44	0	0	0	0.0	0.0	0.0
	45 - 55	0	0	0	0.0	0.0	0.0
	Age-Specific rate per 1,000 fetal deaths + live births in age group						
Induced Terminations of Pregnancy	(All Ages)	72	12	59	15.5	4.6	30.4
	10 - 14	1	0	1	*	0.0	*
	15 - 17	6	3	3	11.3	*	*
	18 - 19	3	0	3	*	0.0	*
	20 - 24	27	5	22	34.5	11.7	63.4
	25 - 29	19	2	17	26.4	*	55.9
	30 - 34	13	1	11	19.5	*	45.1
	35 - 39	3	1	2	*	*	*
	40 - 44	0	0	0	0.0	0.0	0.0
	45 - 55	0	0	0	0.0	0.0	0.0
	Age-Specific rate per 1,000 women in age group						

¹ Asterisks are shown instead of a rate when the number of events is greater than 0 and less than 5

² Total = White, Black and Other

³ All populations from the U.S. Bureau of Census

⁴ General Fertility Rate (All Ages) per 1,000 Female Population 15 - 44

⁵ >= 20 weeks of gestation. See introduction for definition

[^] Crude Birth Rates (All Ages) per 1,000 total population

Vital Statistics by Race, County, 2006

Item		McIntosh					
		Number			Rate ¹		
		Total ²	White	Black	Total	White	Black
Female Population (Ages 15-44 Years)³		2,185	1,368	769			
Live Births	(All Ages)	163	99	63	^14.5	^13.7	^16.5
General Fertility Rate⁴	(All Ages)	163	99	63	74.6	72.4	81.9
	10 - 14	0	0	0	0.0	0.0	0.0
	15 - 17	11	6	5	40.9	46.2	38.8
	18 - 19	22	8	13	147.7	96.4	197.0
	20 - 24	56	36	20	208.2	218.2	210.5
	25 - 29	48	29	19	107.6	93.2	150.8
	30 - 34	16	14	2	51.8	69.3	*
	35 - 39	8	6	2	22.2	26.5	*
	40 - 44	2	0	2	*	0.0	*
	45 - 55	0	0	0	0.0	0.0	0.0
Age-Specific rate per 1,000 women in age group							
Births to Unmarried Mothers	(All Ages)	90	41	48	55.2	41.4	76.2
	10 - 14	0	0	0	0.0	0.0	0.0
	15 - 17	10	5	5	90.9	83.3	100.0
	18 - 19	19	6	12	86.4	75.0	92.3
	20 - 24	28	14	14	50.0	38.9	70.0
	25 - 29	23	10	13	47.9	34.5	68.4
	30 - 34	5	3	2	31.3	*	*
	35 - 39	4	3	1	*	*	*
	40 - 44	1	0	1	*	0.0	*
	45 - 55	0	0	0	0.0	0.0	0.0
Age-Specific rate per 100 live births in age group							
Birth Weight (Grams)	< 500	0	0	0	0.0	0.0	0.0
	500 - 1,499	2	1	1	*	*	*
	1,500 - 2,499	15	6	9	9.2	6.1	14.3
	2,500 - 3,999	141	88	52	86.5	88.9	82.5
	4000+	5	4	1	3.1	*	*
All rates per 100 live births							
Out of Hospital Births	All rates per 100 live births	0	0	0	0.0	0.0	0.0
Fetal Deaths⁵	(All Ages)	1	0	1	*	0.0	*
	10 - 14	0	0	0	0.0	0.0	0.0
	15 - 17	0	0	0	0.0	0.0	0.0
	18 - 19	0	0	0	0.0	0.0	0.0
	20 - 24	1	0	1	*	0.0	*
	25 - 29	0	0	0	0.0	0.0	0.0
	30 - 34	0	0	0	0.0	0.0	0.0
	35 - 39	0	0	0	0.0	0.0	0.0
	40 - 44	0	0	0	0.0	0.0	0.0
	45 - 55	0	0	0	0.0	0.0	0.0
Age-Specific rate per 1,000 fetal deaths + live births in age group							
Induced Terminations of Pregnancy	(All Ages)	7	3	3	3.2	*	*
	10 - 14	0	0	0	0.0	0.0	0.0
	15 - 17	0	0	0	0.0	0.0	0.0
	18 - 19	0	0	0	0.0	0.0	0.0
	20 - 24	4	3	0	*	*	0.0
	25 - 29	3	0	3	*	0.0	*
	30 - 34	0	0	0	0.0	0.0	0.0
	35 - 39	0	0	0	0.0	0.0	0.0
	40 - 44	0	0	0	0.0	0.0	0.0
	45 - 55	0	0	0	0.0	0.0	0.0
Age-Specific rate per 1,000 women in age group							

¹ Asterisks are shown instead of a rate when the number of events is greater than 0 and less than 5

² Total = White, Black and Other

³ All populations from the U.S. Bureau of Census

⁴ General Fertility Rate (All Ages) per 1,000 Female Population 15 - 44

⁵ >= 20 weeks of gestation. See introduction for definition

[^] Crude Birth Rates (All Ages) per 1,000 total population

Vital Statistics by Race, County, 2006

Item		Meriwether					
		Number			Rate ¹		
		Total ²	White	Black	Total	White	Black
Female Population (Ages 15-44 Years)³		4,616	2,505	2,043			
Live Births	(All Ages)	334	161	170	[^] 14.6	[^] 12.1	[^] 18.4
General Fertility Rate⁴	(All Ages)	334	161	170	72.4	64.3	83.2
	10 - 14	1	0	1	*	0.0	*
	15 - 17	21	6	15	42.3	24.4	62.0
	18 - 19	41	17	24	123.5	110.4	137.1
	20 - 24	137	66	69	213.4	223.7	206.0
Age of Mother	25 - 29	75	34	40	82.3	68.1	99.0
	30 - 34	37	24	13	57.5	62.2	52.4
	35 - 39	16	11	5	21.8	25.6	17.2
	40 - 44	6	3	3	7.0	*	*
Age-Specific rate per 1,000 women in age group	45 - 55	0	0	0	0.0	0.0	0.0
Births to Unmarried Mothers	(All Ages)	208	60	146	62.3	37.3	85.9
	10 - 14	1	0	1	*	0.0	*
	15 - 17	19	4	15	90.5	*	100.0
	18 - 19	37	13	24	90.2	76.5	100.0
	20 - 24	98	29	67	71.5	43.9	97.1
Age of Mother	25 - 29	34	8	26	45.3	23.5	65.0
	30 - 34	13	4	9	35.1	*	69.2
	35 - 39	5	2	3	31.3	*	*
	40 - 44	1	0	1	*	0.0	*
Age-Specific rate per 100 live births in age group	45 - 55	0	0	0	0.0	0.0	0.0
Birth Weight (Grams)	< 500	2	0	2	*	0.0	*
	500 - 1,499	5	2	3	1.5	*	*
	1,500 - 2,499	32	13	19	9.6	8.1	11.2
	2,500 - 3,999	277	132	142	82.9	82.0	83.5
All rates per 100 live births	4000+	18	14	4	5.4	8.7	*
Out of Hospital Births	All rates per 100 live births	2	1	1	*	*	*
Fetal Deaths⁵	(All Ages)	3	1	2	*	*	*
	10 - 14	0	0	0	0.0	0.0	0.0
	15 - 17	0	0	0	0.0	0.0	0.0
	18 - 19	0	0	0	0.0	0.0	0.0
	20 - 24	0	0	0	0.0	0.0	0.0
Age of Woman	25 - 29	2	0	2	*	0.0	*
	30 - 34	0	0	0	0.0	0.0	0.0
	35 - 39	1	1	0	*	*	0.0
	40 - 44	0	0	0	0.0	0.0	0.0
Age-Specific rate per 1,000 fetal deaths + live births in age group	45 - 55	0	0	0	0.0	0.0	0.0
Induced Terminations of Pregnancy	(All Ages)	44	14	29	9.5	5.6	14.2
	10 - 14	0	0	0	0.0	0.0	0.0
	15 - 17	5	2	2	10.1	*	*
	18 - 19	2	0	2	*	0.0	*
	20 - 24	12	6	6	18.7	20.3	17.9
Age of Woman	25 - 29	15	5	10	16.5	10.0	24.8
	30 - 34	5	1	4	7.8	*	*
	35 - 39	2	0	2	*	0.0	*
	40 - 44	3	0	3	*	0.0	*
Age-Specific rate per 1,000 women in age group	45 - 55	0	0	0	0.0	0.0	0.0

¹ Asterisks are shown instead of a rate when the number of events is greater than 0 and less than 5

² Total = White, Black and Other

³ All populations from the U.S. Bureau of Census

⁴ General Fertility Rate (All Ages) per 1,000 Female Population 15 - 44

⁵ >= 20 weeks of gestation. See introduction for definition

[^] Crude Birth Rates (All Ages) per 1,000 total population

Vital Statistics by Race, County, 2006

Item		Miller					
		Number			Rate ¹		
		Total ²	White	Black	Total	White	Black
Female Population (Ages 15-44 Years)³		1,180	767	405			
Live Births	(All Ages)	90	51	39	^14.4	^11.6	^21.5
General Fertility Rate⁴	(All Ages)	90	51	39	76.3	66.5	96.3
	10 - 14	0	0	0	0.0	0.0	0.0
	15 - 17	9	3	6	65.7	*	113.2
	18 - 19	9	2	7	134.3	*	350.0
	20 - 24	29	17	12	153.4	133.9	193.5
	25 - 29	29	17	12	166.7	157.4	184.6
	30 - 34	8	8	0	43.0	67.2	0.0
	35 - 39	6	4	2	34.5	*	*
	40 - 44	0	0	0	0.0	0.0	0.0
	45 - 55	0	0	0	0.0	0.0	0.0
	Age-Specific rate per 1,000 women in age group						
Births to Unmarried Mothers	(All Ages)	48	15	33	53.3	29.4	84.6
	10 - 14	0	0	0	0.0	0.0	0.0
	15 - 17	9	3	6	100.0	*	100.0
	18 - 19	7	0	7	77.8	0.0	100.0
	20 - 24	19	7	12	65.5	41.2	100.0
	25 - 29	9	2	7	31.0	*	58.3
	30 - 34	2	2	0	*	*	0.0
	35 - 39	2	1	1	*	*	*
	40 - 44	0	0	0	0.0	0.0	0.0
	45 - 55	0	0	0	0.0	0.0	0.0
	Age-Specific rate per 100 live births in age group						
Birth Weight (Grams)	< 500	1	0	1	*	0.0	*
	500 - 1,499	1	0	1	*	0.0	*
	1,500 - 2,499	3	0	3	*	0.0	*
	2,500 - 3,999	79	46	33	87.8	90.2	84.6
	4000+	6	5	1	6.7	9.8	*
	All rates per 100 live births						
Out of Hospital Births	All rates per 100 live births	1	1	0	*	*	0.0
Fetal Deaths⁵	(All Ages)	0	0	0	0.0	0.0	0.0
	10 - 14	0	0	0	0.0	0.0	0.0
	15 - 17	0	0	0	0.0	0.0	0.0
	18 - 19	0	0	0	0.0	0.0	0.0
	20 - 24	0	0	0	0.0	0.0	0.0
	25 - 29	0	0	0	0.0	0.0	0.0
	30 - 34	0	0	0	0.0	0.0	0.0
	35 - 39	0	0	0	0.0	0.0	0.0
	40 - 44	0	0	0	0.0	0.0	0.0
	45 - 55	0	0	0	0.0	0.0	0.0
	Age-Specific rate per 1,000 fetal deaths + live births in age group						
Induced Terminations of Pregnancy	(All Ages)	5	2	3	4.2	*	*
	10 - 14	0	0	0	0.0	0.0	0.0
	15 - 17	1	0	1	*	0.0	*
	18 - 19	0	0	0	0.0	0.0	0.0
	20 - 24	2	0	2	*	0.0	*
	25 - 29	0	0	0	0.0	0.0	0.0
	30 - 34	1	1	0	*	*	0.0
	35 - 39	0	0	0	0.0	0.0	0.0
	40 - 44	1	1	0	*	*	0.0
	45 - 55	0	0	0	0.0	0.0	0.0
	Age-Specific rate per 1,000 women in age group						

¹ Asterisks are shown instead of a rate when the number of events is greater than 0 and less than 5

² Total = White, Black and Other

³ All populations from the U.S. Bureau of Census

⁴ General Fertility Rate (All Ages) per 1,000 Female Population 15 - 44

⁵ >= 20 weeks of gestation. See introduction for definition

[^] Crude Birth Rates (All Ages) per 1,000 total population

Vital Statistics by Race, County, 2006

Item		Mitchell					
		Number			Rate ¹		
		Total ²	White	Black	Total	White	Black
Female Population (Ages 15-44 Years)³		4,613	2,215	2,339			
Live Births	(All Ages)	368	171	195	^15.4	^13.9	^17.5
General Fertility Rate⁴	(All Ages)	368	171	195	79.8	77.2	83.4
	10 - 14	1	0	1	*	0.0	*
	15 - 17	28	6	21	58.2	30.0	76.9
	18 - 19	39	12	27	133.6	100.8	156.1
	20 - 24	145	68	77	168.4	177.1	163.8
	25 - 29	97	56	41	119.9	139.3	103.0
	30 - 34	35	17	18	49.5	46.2	54.5
	35 - 39	20	11	8	29.2	29.6	27.0
	40 - 44	3	1	2	*	*	*
	45 - 55	0	0	0	0.0	0.0	0.0
	Age-Specific rate per 1,000 women in age group						
Births to Unmarried Mothers	(All Ages)	212	51	160	57.6	29.8	82.1
	10 - 14	1	0	1	*	0.0	*
	15 - 17	28	6	21	100.0	100.0	100.0
	18 - 19	32	7	25	82.1	58.3	92.6
	20 - 24	95	26	69	65.5	38.2	89.6
	25 - 29	35	9	26	36.1	16.1	63.4
	30 - 34	14	2	12	40.0	*	66.7
	35 - 39	6	1	5	30.0	*	62.5
	40 - 44	1	0	1	*	0.0	*
	45 - 55	0	0	0	0.0	0.0	0.0
	Age-Specific rate per 100 live births in age group						
Birth Weight (Grams)	< 500	0	0	0	0.0	0.0	0.0
	500 - 1,499	9	2	7	2.4	*	3.6
	1,500 - 2,499	23	6	17	6.3	3.5	8.7
	2,500 - 3,999	323	154	167	87.8	90.1	85.6
	4000+	13	9	4	3.5	5.3	*
	All rates per 100 live births						
Out of Hospital Births	All rates per 100 live births	0	0	0	0.0	0.0	0.0
Fetal Deaths⁵	(All Ages)	8	3	5	21.3	*	25.0
	10 - 14	0	0	0	0.0	0.0	0.0
	15 - 17	0	0	0	0.0	0.0	0.0
	18 - 19	1	1	0	*	*	0.0
	20 - 24	2	0	2	*	0.0	*
	25 - 29	3	0	3	*	0.0	*
	30 - 34	0	0	0	0.0	0.0	0.0
	35 - 39	2	2	0	*	*	0.0
	40 - 44	0	0	0	0.0	0.0	0.0
	45 - 55	0	0	0	0.0	0.0	0.0
	Age-Specific rate per 1,000 fetal deaths + live births in age group						
Induced Terminations of Pregnancy	(All Ages)	7	1	6	1.5	*	2.6
	10 - 14	1	0	1	*	0.0	*
	15 - 17	0	0	0	0.0	0.0	0.0
	18 - 19	1	0	1	*	0.0	*
	20 - 24	2	1	1	*	*	*
	25 - 29	0	0	0	0.0	0.0	0.0
	30 - 34	3	0	3	*	0.0	*
	35 - 39	0	0	0	0.0	0.0	0.0
	40 - 44	0	0	0	0.0	0.0	0.0
	45 - 55	0	0	0	0.0	0.0	0.0
	Age-Specific rate per 1,000 women in age group						

¹ Asterisks are shown instead of a rate when the number of events is greater than 0 and less than 5

² Total = White, Black and Other

³ All populations from the U.S. Bureau of Census

⁴ General Fertility Rate (All Ages) per 1,000 Female Population 15 - 44

⁵ >= 20 weeks of gestation. See introduction for definition

[^] Crude Birth Rates (All Ages) per 1,000 total population

Vital Statistics by Race, County, 2006

Item		Monroe					
		Number			Rate ¹		
		Total ²	White	Black	Total	White	Black
Female Population (Ages 15-44 Years)³		5,029	3,709	1,185			
Live Births	(All Ages)	305	228	73	^12.5	^12.7	^12.0
General Fertility Rate⁴	(All Ages)	305	228	73	60.6	61.5	61.6
	10 - 14	0	0	0	0.0	0.0	0.0
	15 - 17	11	7	4	19.3	17.5	*
	18 - 19	23	16	7	86.5	94.7	73.7
	20 - 24	90	57	31	106.1	93.1	142.9
Age of Mother	25 - 29	91	72	17	116.2	106.2	223.7
	30 - 34	43	36	7	54.0	63.3	33.7
	35 - 39	39	35	4	49.8	58.6	*
	40 - 44	8	5	3	8.1	7.3	*
Age-Specific rate per 1,000 women in age group	45 - 55	0	0	0	0.0	0.0	0.0
Births to Unmarried Mothers	(All Ages)	124	64	58	40.7	28.1	79.5
	10 - 14	0	0	0	0.0	0.0	0.0
	15 - 17	10	6	4	90.9	85.7	*
	18 - 19	16	9	7	69.6	56.3	100.0
	20 - 24	55	28	25	61.1	49.1	80.6
Age of Mother	25 - 29	24	11	13	26.4	15.3	76.5
	30 - 34	9	4	5	20.9	*	71.4
	35 - 39	8	5	3	20.5	14.3	*
	40 - 44	2	1	1	*	*	*
Age-Specific rate per 100 live births in age group	45 - 55	0	0	0	0.0	0.0	0.0
Birth Weight (Grams)	< 500	0	0	0	0.0	0.0	0.0
	500 - 1,499	4	2	2	*	*	*
	1,500 - 2,499	17	9	8	5.6	3.9	11.0
	2,500 - 3,999	265	199	62	86.9	87.3	84.9
All rates per 100 live births	4000+	19	18	1	6.2	7.9	*
Out of Hospital Births	All rates per 100 live births	1	1	0	*	*	0.0
Fetal Deaths⁵	(All Ages)	1	1	0	*	*	0.0
	10 - 14	0	0	0	0.0	0.0	0.0
	15 - 17	0	0	0	0.0	0.0	0.0
	18 - 19	0	0	0	0.0	0.0	0.0
	20 - 24	0	0	0	0.0	0.0	0.0
Age of Woman	25 - 29	0	0	0	0.0	0.0	0.0
	30 - 34	1	1	0	*	*	0.0
	35 - 39	0	0	0	0.0	0.0	0.0
	40 - 44	0	0	0	0.0	0.0	0.0
Age-Specific rate per 1,000 fetal deaths + live births in age group	45 - 55	0	0	0	0.0	0.0	0.0
Induced Terminations of Pregnancy	(All Ages)	38	18	20	7.6	4.9	16.9
	10 - 14	1	1	0	*	*	0.0
	15 - 17	0	0	0	0.0	0.0	0.0
	18 - 19	6	1	5	22.6	*	52.6
	20 - 24	12	6	6	14.2	9.8	27.6
Age of Woman	25 - 29	12	8	4	15.3	11.8	*
	30 - 34	4	2	2	*	*	*
	35 - 39	1	0	1	*	0.0	*
	40 - 44	2	0	2	*	0.0	*
Age-Specific rate per 1,000 women in age group	45 - 55	0	0	0	0.0	0.0	0.0

¹ Asterisks are shown instead of a rate when the number of events is greater than 0 and less than 5

² Total = White, Black and Other

³ All populations from the U.S. Bureau of Census

⁴ General Fertility Rate (All Ages) per 1,000 Female Population 15 - 44

⁵ >= 20 weeks of gestation. See introduction for definition

[^] Crude Birth Rates (All Ages) per 1,000 total population

Vital Statistics by Race, County, 2006

Item		Montgomery					
		Number			Rate ¹		
		Total ²	White	Black	Total	White	Black
Female Population (Ages 15-44 Years)³		2,017	1,434	560			
Live Births	(All Ages)	104	78	25	^11.5	^11.8	^10.5
General Fertility Rate⁴	(All Ages)	104	78	25	51.6	54.4	44.6
	10 - 14	1	0	1	*	0.0	*
	15 - 17	4	1	3	*	*	*
	18 - 19	8	3	5	46.2	*	111.1
	20 - 24	43	33	10	96.2	105.1	77.5
	25 - 29	25	21	3	91.2	112.3	*
	30 - 34	16	13	3	53.0	56.5	*
	35 - 39	6	6	0	20.0	27.8	0.0
	40 - 44	1	1	0	*	*	0.0
	45 - 55	0	0	0	0.0	0.0	0.0
	Age-Specific rate per 1,000 women in age group						
Births to Unmarried Mothers	(All Ages)	42	21	20	40.4	26.9	80.0
	10 - 14	1	0	1	*	0.0	*
	15 - 17	4	1	3	*	*	*
	18 - 19	7	2	5	87.5	*	100.0
	20 - 24	20	12	8	46.5	36.4	80.0
	25 - 29	6	3	2	24.0	*	*
	30 - 34	4	3	1	*	*	*
	35 - 39	0	0	0	0.0	0.0	0.0
	40 - 44	0	0	0	0.0	0.0	0.0
	45 - 55	0	0	0	0.0	0.0	0.0
	Age-Specific rate per 100 live births in age group						
Birth Weight (Grams)	< 500	1	1	0	*	*	0.0
	500 - 1,499	1	1	0	*	*	0.0
	1,500 - 2,499	10	5	5	9.6	6.4	20.0
	2,500 - 3,999	88	67	20	84.6	85.9	80.0
	4000+	4	4	0	*	*	0.0
	All rates per 100 live births						
Out of Hospital Births	All rates per 100 live births	0	0	0	0.0	0.0	0.0
Fetal Deaths⁵	(All Ages)	0	0	0	0.0	0.0	0.0
	10 - 14	0	0	0	0.0	0.0	0.0
	15 - 17	0	0	0	0.0	0.0	0.0
	18 - 19	0	0	0	0.0	0.0	0.0
	20 - 24	0	0	0	0.0	0.0	0.0
	25 - 29	0	0	0	0.0	0.0	0.0
	30 - 34	0	0	0	0.0	0.0	0.0
	35 - 39	0	0	0	0.0	0.0	0.0
	40 - 44	0	0	0	0.0	0.0	0.0
	45 - 55	0	0	0	0.0	0.0	0.0
	Age-Specific rate per 1,000 fetal deaths + live births in age group						
Induced Terminations of Pregnancy	(All Ages)	7	6	1	3.5	4.2	*
	10 - 14	0	0	0	0.0	0.0	0.0
	15 - 17	2	1	1	*	*	*
	18 - 19	1	1	0	*	*	0.0
	20 - 24	1	1	0	*	*	0.0
	25 - 29	1	1	0	*	*	0.0
	30 - 34	1	1	0	*	*	0.0
	35 - 39	1	1	0	*	*	0.0
	40 - 44	0	0	0	0.0	0.0	0.0
	45 - 55	0	0	0	0.0	0.0	0.0
	Age-Specific rate per 1,000 women in age group						

¹ Asterisks are shown instead of a rate when the number of events is greater than 0 and less than 5

² Total = White, Black and Other

³ All populations from the U.S. Bureau of Census

⁴ General Fertility Rate (All Ages) per 1,000 Female Population 15 - 44

⁵ >= 20 weeks of gestation. See introduction for definition

[^] Crude Birth Rates (All Ages) per 1,000 total population

Vital Statistics by Race, County, 2006

Item		Morgan					
		Number			Rate ¹		
		Total ²	White	Black	Total	White	Black
Female Population (Ages 15-44 Years)³		3,787	2,777	962			
Live Births	(All Ages)	214	142	69	^11.9	^10.8	^15.5
General Fertility Rate⁴	(All Ages)	214	142	69	56.5	51.1	71.7
	10 - 14	0	0	0	0.0	0.0	0.0
	15 - 17	6	1	5	16.4	*	51.0
	18 - 19	16	11	5	68.1	74.3	57.5
	20 - 24	56	33	23	97.2	76.4	163.1
	25 - 29	67	43	21	98.2	88.3	111.1
	30 - 34	50	41	9	81.4	87.4	66.2
	35 - 39	17	12	5	26.8	24.2	38.2
	40 - 44	2	1	1	*	*	*
	45 - 55	0	0	0	0.0	0.0	0.0
	Age-Specific rate per 1,000 women in age group						
Births to Unmarried Mothers	(All Ages)	75	25	49	35.0	17.6	71.0
	10 - 14	0	0	0	0.0	0.0	0.0
	15 - 17	6	1	5	100.0	*	100.0
	18 - 19	14	9	5	87.5	81.8	100.0
	20 - 24	27	8	19	48.2	24.2	82.6
	25 - 29	17	4	12	25.4	*	57.1
	30 - 34	6	1	5	12.0	*	55.6
	35 - 39	4	1	3	*	*	*
	40 - 44	1	1	0	*	*	0.0
	45 - 55	0	0	0	0.0	0.0	0.0
	Age-Specific rate per 100 live births in age group						
Birth Weight (Grams)	< 500	0	0	0	0.0	0.0	0.0
	500 - 1,499	4	1	3	*	*	*
	1,500 - 2,499	15	10	5	7.0	7.0	7.2
	2,500 - 3,999	185	121	61	86.4	85.2	88.4
	4000+	10	10	0	4.7	7.0	0.0
	All rates per 100 live births						
Out of Hospital Births	All rates per 100 live births	1	1	0	*	*	0.0
Fetal Deaths⁵	(All Ages)	2	0	2	*	0.0	*
	10 - 14	0	0	0	0.0	0.0	0.0
	15 - 17	1	0	1	*	0.0	*
	18 - 19	0	0	0	0.0	0.0	0.0
	20 - 24	0	0	0	0.0	0.0	0.0
	25 - 29	1	0	1	*	0.0	*
	30 - 34	0	0	0	0.0	0.0	0.0
	35 - 39	0	0	0	0.0	0.0	0.0
	40 - 44	0	0	0	0.0	0.0	0.0
	45 - 55	0	0	0	0.0	0.0	0.0
	Age-Specific rate per 1,000 fetal deaths + live births in age group						
Induced Terminations of Pregnancy	(All Ages)	26	11	15	6.9	4.0	15.6
	10 - 14	0	0	0	0.0	0.0	0.0
	15 - 17	2	1	1	*	*	*
	18 - 19	5	3	2	21.3	*	*
	20 - 24	10	5	5	17.4	11.6	35.5
	25 - 29	2	0	2	*	0.0	*
	30 - 34	6	2	4	9.8	*	*
	35 - 39	1	0	1	*	0.0	*
	40 - 44	0	0	0	0.0	0.0	0.0
	45 - 55	0	0	0	0.0	0.0	0.0
	Age-Specific rate per 1,000 women in age group						

¹ Asterisks are shown instead of a rate when the number of events is greater than 0 and less than 5

² Total = White, Black and Other

³ All populations from the U.S. Bureau of Census

⁴ General Fertility Rate (All Ages) per 1,000 Female Population 15 - 44

⁵ >= 20 weeks of gestation. See introduction for definition

[^] Crude Birth Rates (All Ages) per 1,000 total population

Vital Statistics by Race, County, 2006

Item		Murray					
		Number			Rate ¹		
		Total ²	White	Black	Total	White	Black
Female Population (Ages 15-44 Years)³		9,191	8,838	211			
Live Births	(All Ages)	652	645	2	^15.7	^16.0	^*
General Fertility Rate⁴	(All Ages)	652	645	2	70.9	73.0	*
	10 - 14	4	4	0	*	*	0.0
	15 - 17	56	54	1	71.1	73.4	*
	18 - 19	81	79	1	178.8	175.9	*
	20 - 24	228	227	0	196.6	209.0	0.0
	25 - 29	156	155	0	80.7	84.1	0.0
	30 - 34	81	81	0	48.9	50.3	0.0
	35 - 39	37	37	0	22.2	22.9	0.0
	40 - 44	8	7	0	5.2	4.7	0.0
	45 - 55	1	1	0	*	*	0.0
	Age-Specific rate per 1,000 women in age group						
Births to Unmarried Mothers	(All Ages)	242	237	2	37.1	36.7	*
	10 - 14	4	4	0	*	*	0.0
	15 - 17	42	40	1	75.0	74.1	*
	18 - 19	45	43	1	55.6	54.4	*
	20 - 24	83	82	0	36.4	36.1	0.0
	25 - 29	38	38	0	24.4	24.5	0.0
	30 - 34	24	24	0	29.6	29.6	0.0
	35 - 39	5	5	0	13.5	13.5	0.0
	40 - 44	0	0	0	0.0	0.0	0.0
	45 - 55	1	1	0	*	*	0.0
	Age-Specific rate per 100 live births in age group						
Birth Weight (Grams)	< 500	0	0	0	0.0	0.0	0.0
	500 - 1,499	4	4	0	*	*	0.0
	1,500 - 2,499	43	41	0	6.6	6.4	0.0
	2,500 - 3,999	551	546	2	84.5	84.7	*
	4000+	54	54	0	8.3	8.4	0.0
	All rates per 100 live births						
Out of Hospital Births	All rates per 100 live births	3	3	0	*	*	0.0
Fetal Deaths⁵	(All Ages)	4	4	0	*	*	0.0
	10 - 14	0	0	0	0.0	0.0	0.0
	15 - 17	0	0	0	0.0	0.0	0.0
	18 - 19	1	1	0	*	*	0.0
	20 - 24	3	3	0	*	*	0.0
	25 - 29	0	0	0	0.0	0.0	0.0
	30 - 34	0	0	0	0.0	0.0	0.0
	35 - 39	0	0	0	0.0	0.0	0.0
	40 - 44	0	0	0	0.0	0.0	0.0
	45 - 55	0	0	0	0.0	0.0	0.0
	Age-Specific rate per 1,000 fetal deaths + live births in age group						
Induced Terminations of Pregnancy	(All Ages)	21	21	0	2.3	2.4	0.0
	10 - 14	0	0	0	0.0	0.0	0.0
	15 - 17	1	1	0	*	*	0.0
	18 - 19	2	2	0	*	*	0.0
	20 - 24	10	10	0	8.6	9.2	0.0
	25 - 29	3	3	0	*	*	0.0
	30 - 34	3	3	0	*	*	0.0
	35 - 39	2	2	0	*	*	0.0
	40 - 44	0	0	0	0.0	0.0	0.0
	45 - 55	0	0	0	0.0	0.0	0.0
	Age-Specific rate per 1,000 women in age group						

¹ Asterisks are shown instead of a rate when the number of events is greater than 0 and less than 5

² Total = White, Black and Other

³ All populations from the U.S. Bureau of Census

⁴ General Fertility Rate (All Ages) per 1,000 Female Population 15 - 44

⁵ >= 20 weeks of gestation. See introduction for definition

[^] Crude Birth Rates (All Ages) per 1,000 total population

Vital Statistics by Race, County, 2006

Item	Muscogee						
	Number			Rate ¹			
	Total ²	White	Black	Total	White	Black	
Female Population (Ages 15-44 Years)³		38,423	16,737	19,981			
Live Births	(All Ages)	3,153	1,372	1,663	^16.7	^14.8	^19.0
General Fertility Rate⁴	(All Ages)	3,153	1,372	1,663	82.1	82.0	83.2
	10 - 14	12	2	10	1.7	*	2.5
	15 - 17	154	37	116	37.9	23.7	50.2
	18 - 19	314	105	203	118.6	95.6	139.3
	20 - 24	1,098	437	636	171.3	167.2	179.9
	25 - 29	876	414	421	134.5	140.9	128.8
	30 - 34	441	238	170	75.0	92.4	57.6
	35 - 39	225	122	92	37.7	43.6	31.4
	40 - 44	31	17	13	4.5	5.4	3.7
	45 - 55	2	0	2	*	0.0	*
Age-Specific rate per 1,000 women in age group							
Births to Unmarried Mothers	(All Ages)	1,663	411	1,225	52.7	30.0	73.7
	10 - 14	11	1	10	91.7	*	100.0
	15 - 17	151	34	116	98.1	91.9	100.0
	18 - 19	258	59	194	82.2	56.2	95.6
	20 - 24	700	160	532	63.8	36.6	83.6
	25 - 29	356	98	249	40.6	23.7	59.1
	30 - 34	116	31	81	26.3	13.0	47.6
	35 - 39	61	23	38	27.1	18.9	41.3
	40 - 44	9	5	4	29.0	29.4	*
	45 - 55	1	0	1	*	0.0	*
Age-Specific rate per 100 live births in age group							
Birth Weight (Grams)	< 500	22	3	19	0.7	*	1.1
	500 - 1,499	73	13	59	2.3	0.9	3.5
	1,500 - 2,499	290	87	194	9.2	6.3	11.7
	2,500 - 3,999	2,592	1,146	1,344	82.2	83.5	80.8
	4000+	176	123	47	5.6	9.0	2.8
All rates per 100 live births							
Out of Hospital Births	All rates per 100 live births	4	2	2	*	*	*
Fetal Deaths⁵	(All Ages)	20	5	14	6.3	3.6	8.3
	10 - 14	0	0	0	0.0	0.0	0.0
	15 - 17	2	1	1	*	*	*
	18 - 19	0	0	0	0.0	0.0	0.0
	20 - 24	7	2	5	6.3	*	7.8
	25 - 29	6	1	4	6.8	*	*
	30 - 34	2	0	2	*	0.0	*
	35 - 39	3	1	2	*	*	*
	40 - 44	0	0	0	0.0	0.0	0.0
	45 - 55	0	0	0	0.0	0.0	0.0
Age-Specific rate per 1,000 fetal deaths + live births in age group							
Induced Terminations of Pregnancy	(All Ages)	846	248	569	22.0	14.8	28.5
	10 - 14	5	0	5	0.7	0.0	1.3
	15 - 17	68	20	48	16.8	12.8	20.8
	18 - 19	94	32	59	35.5	29.1	40.5
	20 - 24	317	99	203	49.5	37.9	57.4
	25 - 29	186	48	135	28.6	16.3	41.3
	30 - 34	111	26	79	18.9	10.1	26.8
	35 - 39	56	19	35	9.4	6.8	11.9
	40 - 44	8	4	4	1.2	*	*
	45 - 55	1	0	1	*	0.0	*
Age-Specific rate per 1,000 women in age group							

¹ Asterisks are shown instead of a rate when the number of events is greater than 0 and less than 5

² Total = White, Black and Other

³ All populations from the U.S. Bureau of Census

⁴ General Fertility Rate (All Ages) per 1,000 Female Population 15 - 44

⁵ >= 20 weeks of gestation. See introduction for definition

[^] Crude Birth Rates (All Ages) per 1,000 total population

Vital Statistics by Race, County, 2006

Item		Newton					
		Number			Rate ¹		
		Total ²	White	Black	Total	White	Black
Female Population (Ages 15-44 Years)³		22,340	12,848	8,897			
Live Births	(All Ages)	1,557	904	631	^17.0	^15.6	^20.1
General Fertility Rate⁴	(All Ages)	1,557	904	631	69.7	70.4	70.9
	10 - 14	4	0	4	*	0.0	*
	15 - 17	55	26	29	30.0	25.6	36.9
	18 - 19	120	75	44	88.0	101.4	80.7
	20 - 24	447	277	164	146.9	180.5	115.1
Age of Mother	25 - 29	451	274	171	99.9	106.3	95.0
	30 - 34	334	181	146	80.8	76.1	89.4
	35 - 39	130	61	68	33.2	25.4	47.3
	40 - 44	16	10	5	4.5	4.6	3.9
Age-Specific rate per 1,000 women in age group	45 - 55	0	0	0	0.0	0.0	0.0
Births to Unmarried Mothers	(All Ages)	624	264	355	40.1	29.2	56.3
	10 - 14	4	0	4	*	0.0	*
	15 - 17	51	23	28	92.7	88.5	96.6
	18 - 19	90	45	44	75.0	60.0	100.0
	20 - 24	243	109	130	54.4	39.4	79.3
Age of Mother	25 - 29	131	49	82	29.0	17.9	48.0
	30 - 34	76	27	49	22.8	14.9	33.6
	35 - 39	24	9	15	18.5	14.8	22.1
	40 - 44	5	2	3	31.3	*	*
Age-Specific rate per 100 live births in age group	45 - 55	0	0	0	0.0	0.0	0.0
Birth Weight (Grams)	< 500	2	0	2	*	0.0	*
	500 - 1,499	28	13	15	1.8	1.4	2.4
	1,500 - 2,499	113	53	60	7.3	5.9	9.5
	2,500 - 3,999	1,328	774	533	85.3	85.6	84.5
All rates per 100 live births	4000+	86	64	21	5.5	7.1	3.3
Out of Hospital Births	All rates per 100 live births	5	3	2	0.3	*	*
Fetal Deaths⁵	(All Ages)	10	3	7	6.4	*	11.0
	10 - 14	0	0	0	0.0	0.0	0.0
	15 - 17	1	0	1	*	0.0	*
	18 - 19	0	0	0	0.0	0.0	0.0
	20 - 24	4	1	3	*	*	*
Age of Woman	25 - 29	3	1	2	*	*	*
	30 - 34	1	1	0	*	*	0.0
	35 - 39	1	0	1	*	0.0	*
	40 - 44	0	0	0	0.0	0.0	0.0
Age-Specific rate per 1,000 fetal deaths + live births in age group	45 - 55	0	0	0	0.0	0.0	0.0
Induced Terminations of Pregnancy	(All Ages)	312	114	193	14.0	8.9	21.7
	10 - 14	5	0	5	1.5	0.0	3.8
	15 - 17	23	10	13	12.6	9.9	16.6
	18 - 19	28	12	15	20.5	16.2	27.5
	20 - 24	86	39	46	28.3	25.4	32.3
Age of Woman	25 - 29	75	24	50	16.6	9.3	27.8
	30 - 34	51	17	34	12.3	7.1	20.8
	35 - 39	40	10	28	10.2	4.2	19.5
	40 - 44	4	2	2	*	*	*
Age-Specific rate per 1,000 women in age group	45 - 55	0	0	0	0.0	0.0	0.0

¹ Asterisks are shown instead of a rate when the number of events is greater than 0 and less than 5

² Total = White, Black and Other

³ All populations from the U.S. Bureau of Census

⁴ General Fertility Rate (All Ages) per 1,000 Female Population 15 - 44

⁵ >= 20 weeks of gestation. See introduction for definition

[^] Crude Birth Rates (All Ages) per 1,000 total population

Vital Statistics by Race, County, 2006

Item		Oconee					
		Number			Rate ¹		
		Total ²	White	Black	Total	White	Black
Female Population (Ages 15-44 Years)³		6,542	5,822	454			
Live Births	(All Ages)	337	309	23	^10.9	^11.1	^11.5
General Fertility Rate⁴	(All Ages)	337	309	23	51.5	53.1	50.7
	10 - 14	0	0	0	0.0	0.0	0.0
	15 - 17	6	4	1	7.2	*	*
	18 - 19	21	18	3	56.5	53.3	*
	20 - 24	48	39	7	44.9	40.8	93.3
	25 - 29	98	92	6	97.0	104.8	85.7
	30 - 34	102	95	6	114.3	121.3	80.0
	35 - 39	52	51	0	47.2	51.8	0.0
	40 - 44	9	9	0	7.1	7.8	0.0
	45 - 55	1	1	0	*	*	0.0
	Age-Specific rate per 1,000 women in age group						
Births to Unmarried Mothers	(All Ages)	78	59	18	23.1	19.1	78.3
	10 - 14	0	0	0	0.0	0.0	0.0
	15 - 17	5	3	1	83.3	*	*
	18 - 19	20	17	3	95.2	94.4	*
	20 - 24	24	17	7	50.0	43.6	100.0
	25 - 29	16	12	4	16.3	13.0	*
	30 - 34	12	9	3	11.8	9.5	*
	35 - 39	0	0	0	0.0	0.0	0.0
	40 - 44	1	1	0	*	*	0.0
	45 - 55	0	0	0	0.0	0.0	0.0
	Age-Specific rate per 100 live births in age group						
Birth Weight (Grams)	< 500	0	0	0	0.0	0.0	0.0
	500 - 1,499	4	4	0	*	*	0.0
	1,500 - 2,499	23	21	2	6.8	6.8	*
	2,500 - 3,999	283	259	19	84.0	83.8	82.6
	4000+	27	25	2	8.0	8.1	*
	All rates per 100 live births						
Out of Hospital Births	All rates per 100 live births	0	0	0	0.0	0.0	0.0
Fetal Deaths⁵	(All Ages)	1	1	0	*	*	0.0
	10 - 14	0	0	0	0.0	0.0	0.0
	15 - 17	0	0	0	0.0	0.0	0.0
	18 - 19	0	0	0	0.0	0.0	0.0
	20 - 24	0	0	0	0.0	0.0	0.0
	25 - 29	1	1	0	*	*	0.0
	30 - 34	0	0	0	0.0	0.0	0.0
	35 - 39	0	0	0	0.0	0.0	0.0
	40 - 44	0	0	0	0.0	0.0	0.0
	45 - 55	0	0	0	0.0	0.0	0.0
	Age-Specific rate per 1,000 fetal deaths + live births in age group						
Induced Terminations of Pregnancy	(All Ages)	38	29	6	5.8	5.0	13.2
	10 - 14	0	0	0	0.0	0.0	0.0
	15 - 17	2	2	0	*	*	0.0
	18 - 19	2	1	1	*	*	*
	20 - 24	11	8	3	10.3	8.4	*
	25 - 29	5	4	1	5.0	*	*
	30 - 34	5	4	0	5.6	*	0.0
	35 - 39	6	5	1	5.4	5.1	*
	40 - 44	7	5	0	5.5	4.4	0.0
	45 - 55	0	0	0	0.0	0.0	0.0
	Age-Specific rate per 1,000 women in age group						

¹ Asterisks are shown instead of a rate when the number of events is greater than 0 and less than 5

² Total = White, Black and Other

³ All populations from the U.S. Bureau of Census

⁴ General Fertility Rate (All Ages) per 1,000 Female Population 15 - 44

⁵ >= 20 weeks of gestation. See introduction for definition

[^] Crude Birth Rates (All Ages) per 1,000 total population

Vital Statistics by Race, County, 2006

Item		Oglethorpe					
		Number			Rate ¹		
		Total ²	White	Black	Total	White	Black
Female Population (Ages 15-44 Years)³		2,977	2,407	522			
Live Births	(All Ages)	150	110	38	^10.7	^9.8	^15.1
General Fertility Rate⁴	(All Ages)	150	110	38	50.4	45.7	72.8
	10 - 14	0	0	0	0.0	0.0	0.0
	15 - 17	9	7	2	32.7	34.1	*
	18 - 19	10	3	6	61.7	*	181.8
	20 - 24	45	33	12	111.4	106.5	137.9
	25 - 29	48	34	13	84.4	71.4	152.9
	30 - 34	20	18	2	39.1	40.6	*
	35 - 39	11	10	1	22.6	25.1	*
	40 - 44	7	5	2	12.3	11.1	*
	45 - 55	0	0	0	0.0	0.0	0.0
	Age-Specific rate per 1,000 women in age group						
Births to Unmarried Mothers	(All Ages)	62	33	28	41.3	30.0	73.7
	10 - 14	0	0	0	0.0	0.0	0.0
	15 - 17	7	5	2	77.8	71.4	*
	18 - 19	9	2	6	90.0	*	100.0
	20 - 24	22	13	9	48.9	39.4	75.0
	25 - 29	19	9	10	39.6	26.5	76.9
	30 - 34	1	0	1	*	0.0	*
	35 - 39	3	3	0	*	*	0.0
	40 - 44	1	1	0	*	*	0.0
	45 - 55	0	0	0	0.0	0.0	0.0
	Age-Specific rate per 100 live births in age group						
Birth Weight (Grams)	< 500	1	0	1	*	0.0	*
	500 - 1,499	2	1	1	*	*	*
	1,500 - 2,499	11	7	4	7.3	6.4	*
	2,500 - 3,999	126	93	31	84.0	84.5	81.6
	4000+	10	9	1	6.7	8.2	*
	All rates per 100 live births						
Out of Hospital Births	All rates per 100 live births	2	2	0	*	*	0.0
Fetal Deaths⁵	(All Ages)	1	0	1	*	0.0	*
	10 - 14	0	0	0	0.0	0.0	0.0
	15 - 17	0	0	0	0.0	0.0	0.0
	18 - 19	0	0	0	0.0	0.0	0.0
	20 - 24	0	0	0	0.0	0.0	0.0
	25 - 29	0	0	0	0.0	0.0	0.0
	30 - 34	1	0	1	*	0.0	*
	35 - 39	0	0	0	0.0	0.0	0.0
	40 - 44	0	0	0	0.0	0.0	0.0
	45 - 55	0	0	0	0.0	0.0	0.0
	Age-Specific rate per 1,000 fetal deaths + live births in age group						
Induced Terminations of Pregnancy	(All Ages)	15	10	5	5.0	4.2	9.6
	10 - 14	0	0	0	0.0	0.0	0.0
	15 - 17	1	1	0	*	*	0.0
	18 - 19	2	2	0	*	*	0.0
	20 - 24	3	1	2	*	*	*
	25 - 29	3	2	1	*	*	*
	30 - 34	2	2	0	*	*	0.0
	35 - 39	3	2	1	*	*	*
	40 - 44	0	0	0	0.0	0.0	0.0
	45 - 55	1	0	1	*	0.0	*
	Age-Specific rate per 1,000 women in age group						

¹ Asterisks are shown instead of a rate when the number of events is greater than 0 and less than 5

² Total = White, Black and Other

³ All populations from the U.S. Bureau of Census

⁴ General Fertility Rate (All Ages) per 1,000 Female Population 15 - 44

⁵ >= 20 weeks of gestation. See introduction for definition

[^] Crude Birth Rates (All Ages) per 1,000 total population

Vital Statistics by Race, County, 2006

Item		Paulding					
		Number			Rate ¹		
		Total ²	White	Black	Total	White	Black
Female Population (Ages 15-44 Years)³		30,809	24,880	5,193			
Live Births	(All Ages)	2,166	1,768	362	^17.8	^17.5	^20.8
General Fertility Rate⁴	(All Ages)	2,166	1,768	362	70.3	71.1	69.7
	10 - 14	3	3	0	*	*	0.0
	15 - 17	48	36	12	19.1	18.5	24.2
	18 - 19	99	75	22	76.1	68.8	116.4
	20 - 24	502	418	75	129.9	138.9	98.4
	25 - 29	684	587	88	114.0	122.4	83.0
	30 - 34	542	424	110	93.7	90.6	116.3
	35 - 39	249	199	45	40.6	39.6	46.3
	40 - 44	37	24	10	7.1	5.5	13.0
	45 - 55	2	2	0	*	*	0.0
Age-Specific rate per 1,000 women in age group							
Births to Unmarried Mothers	(All Ages)	514	352	155	23.7	19.9	42.8
	10 - 14	3	3	0	*	*	0.0
	15 - 17	41	29	12	85.4	80.6	100.0
	18 - 19	73	51	21	73.7	68.0	95.5
	20 - 24	213	156	53	42.4	37.3	70.7
	25 - 29	99	61	37	14.5	10.4	42.0
	30 - 34	62	43	18	11.4	10.1	16.4
	35 - 39	19	7	12	7.6	3.5	26.7
	40 - 44	3	1	2	*	*	*
	45 - 55	1	1	0	*	*	0.0
Age-Specific rate per 100 live births in age group							
Birth Weight (Grams)	< 500	4	2	2	*	*	*
	500 - 1,499	30	27	3	1.4	1.5	*
	1,500 - 2,499	143	112	31	6.6	6.3	8.6
	2,500 - 3,999	1,835	1,491	308	84.7	84.3	85.1
All rates per 100 live births	4000+	154	136	18	7.1	7.7	5.0
Out of Hospital Births	All rates per 100 live births	6	5	1	0.3	0.3	*
Fetal Deaths⁵	(All Ages)	14	9	5	6.4	5.1	13.6
	10 - 14	0	0	0	0.0	0.0	0.0
	15 - 17	1	1	0	*	*	0.0
	18 - 19	1	1	0	*	*	0.0
	20 - 24	0	0	0	0.0	0.0	0.0
	25 - 29	6	3	3	8.7	*	*
	30 - 34	3	1	2	*	*	*
	35 - 39	2	2	0	*	*	0.0
	40 - 44	1	1	0	*	*	0.0
	45 - 55	0	0	0	0.0	0.0	0.0
Age-Specific rate per 1,000 fetal deaths + live births in age group							
Induced Terminations of Pregnancy	(All Ages)	210	120	85	6.8	4.8	16.4
	10 - 14	1	1	0	*	*	0.0
	15 - 17	6	4	2	2.4	*	*
	18 - 19	27	13	13	20.8	11.9	68.8
	20 - 24	61	42	18	15.8	14.0	23.6
	25 - 29	48	31	17	8.0	6.5	16.0
	30 - 34	40	15	23	6.9	3.2	24.3
	35 - 39	18	9	9	2.9	1.8	9.3
	40 - 44	8	5	2	1.5	1.2	*
	45 - 55	1	0	1	*	0.0	*
Age-Specific rate per 1,000 women in age group							

¹ Asterisks are shown instead of a rate when the number of events is greater than 0 and less than 5

² Total = White, Black and Other

³ All populations from the U.S. Bureau of Census

⁴ General Fertility Rate (All Ages) per 1,000 Female Population 15 - 44

⁵ >= 20 weeks of gestation. See introduction for definition

[^] Crude Birth Rates (All Ages) per 1,000 total population

Vital Statistics by Race, County, 2006

Item		Peach					
		Number			Rate ¹		
		Total ²	White	Black	Total	White	Black
Female Population (Ages 15-44 Years)³		5,661	2,761	2,794			
Live Births	(All Ages)	364	194	166	^14.7	^13.8	^16.0
General Fertility Rate⁴	(All Ages)	364	194	166	64.3	70.3	59.4
	10 - 14	2	1	1	*	*	*
	15 - 17	25	11	14	50.3	40.4	63.6
	18 - 19	33	15	18	69.8	94.3	57.9
	20 - 24	121	64	55	97.3	168.0	65.7
	25 - 29	87	44	42	89.8	85.9	94.8
	30 - 34	63	38	24	85.3	90.3	78.9
	35 - 39	24	13	11	28.4	27.2	32.4
	40 - 44	8	7	1	8.9	13.0	*
	45 - 55	1	1	0	*	*	0.0
Age-Specific rate per 1,000 women in age group							
Births to Unmarried Mothers	(All Ages)	185	57	128	50.8	29.4	77.1
	10 - 14	2	1	1	*	*	*
	15 - 17	24	10	14	96.0	90.9	100.0
	18 - 19	28	10	18	84.8	66.7	100.0
	20 - 24	73	21	52	60.3	32.8	94.5
	25 - 29	33	9	24	37.9	20.5	57.1
	30 - 34	17	3	14	27.0	*	58.3
	35 - 39	6	2	4	25.0	*	*
	40 - 44	2	1	1	*	*	*
	45 - 55	0	0	0	0.0	0.0	0.0
Age-Specific rate per 100 live births in age group							
Birth Weight (Grams)	< 500	3	0	3	*	0.0	*
	500 - 1,499	9	3	6	2.5	*	3.6
	1,500 - 2,499	26	10	16	7.1	5.2	9.6
	2,500 - 3,999	303	162	137	83.2	83.5	82.5
	4000+	23	19	4	6.3	9.8	*
All rates per 100 live births							
Out of Hospital Births	All rates per 100 live births	1	1	0	*	*	0.0
Fetal Deaths⁵	(All Ages)	5	2	3	13.6	*	*
	10 - 14	0	0	0	0.0	0.0	0.0
	15 - 17	0	0	0	0.0	0.0	0.0
	18 - 19	1	0	1	*	0.0	*
	20 - 24	3	2	1	*	*	*
	25 - 29	1	0	1	*	0.0	*
	30 - 34	0	0	0	0.0	0.0	0.0
	35 - 39	0	0	0	0.0	0.0	0.0
	40 - 44	0	0	0	0.0	0.0	0.0
	45 - 55	0	0	0	0.0	0.0	0.0
Age-Specific rate per 1,000 fetal deaths + live births in age group							
Induced Terminations of Pregnancy	(All Ages)	80	26	54	14.1	9.4	19.3
	10 - 14	0	0	0	0.0	0.0	0.0
	15 - 17	8	3	5	16.1	*	22.7
	18 - 19	10	4	6	21.1	*	19.3
	20 - 24	30	6	24	24.1	15.7	28.7
	25 - 29	20	8	12	20.6	15.6	27.1
	30 - 34	9	4	5	12.2	*	16.4
	35 - 39	1	1	0	*	*	0.0
	40 - 44	2	0	2	*	0.0	*
	45 - 55	0	0	0	0.0	0.0	0.0
Age-Specific rate per 1,000 women in age group							

¹ Asterisks are shown instead of a rate when the number of events is greater than 0 and less than 5

² Total = White, Black and Other

³ All populations from the U.S. Bureau of Census

⁴ General Fertility Rate (All Ages) per 1,000 Female Population 15 - 44

⁵ >= 20 weeks of gestation. See introduction for definition

[^] Crude Birth Rates (All Ages) per 1,000 total population

Vital Statistics by Race, County, 2006

Item		Pickens					
		Number			Rate ¹		
		Total ²	White	Black	Total	White	Black
Female Population (Ages 15-44 Years)³		6,370	6,165	97			
Live Births	(All Ages)	375	372	1	^12.7	^12.9	^*
General Fertility Rate⁴	(All Ages)	375	372	1	58.9	60.3	*
	10 - 14	0	0	0	0.0	0.0	0.0
	15 - 17	12	12	0	23.4	24.2	0.0
	18 - 19	51	51	0	159.4	162.4	0.0
	20 - 24	118	117	0	133.5	138.5	0.0
	25 - 29	95	95	0	68.4	70.3	0.0
	30 - 34	67	65	1	62.3	62.8	*
	35 - 39	31	31	0	27.2	28.0	0.0
	40 - 44	1	1	0	*	*	0.0
	45 - 55	0	0	0	0.0	0.0	0.0
	Age-Specific rate per 1,000 women in age group						
Births to Unmarried Mothers	(All Ages)	114	114	0	30.4	30.6	0.0
	10 - 14	0	0	0	0.0	0.0	0.0
	15 - 17	8	8	0	66.7	66.7	0.0
	18 - 19	28	28	0	54.9	54.9	0.0
	20 - 24	44	44	0	37.3	37.6	0.0
	25 - 29	21	21	0	22.1	22.1	0.0
	30 - 34	6	6	0	9.0	9.2	0.0
	35 - 39	7	7	0	22.6	22.6	0.0
	40 - 44	0	0	0	0.0	0.0	0.0
	45 - 55	0	0	0	0.0	0.0	0.0
	Age-Specific rate per 100 live births in age group						
Birth Weight (Grams)	< 500	1	1	0	*	*	0.0
	500 - 1,499	0	0	0	0.0	0.0	0.0
	1,500 - 2,499	24	24	0	6.4	6.5	0.0
	2,500 - 3,999	319	316	1	85.1	84.9	*
	4000+	31	31	0	8.3	8.3	0.0
	All rates per 100 live births						
Out of Hospital Births	All rates per 100 live births	1	1	0	*	*	0.0
Fetal Deaths⁵	(All Ages)	1	1	0	*	*	0.0
	10 - 14	0	0	0	0.0	0.0	0.0
	15 - 17	0	0	0	0.0	0.0	0.0
	18 - 19	0	0	0	0.0	0.0	0.0
	20 - 24	0	0	0	0.0	0.0	0.0
	25 - 29	0	0	0	0.0	0.0	0.0
	30 - 34	0	0	0	0.0	0.0	0.0
	35 - 39	1	1	0	*	*	0.0
	40 - 44	0	0	0	0.0	0.0	0.0
	45 - 55	0	0	0	0.0	0.0	0.0
	Age-Specific rate per 1,000 fetal deaths + live births in age group						
Induced Terminations of Pregnancy	(All Ages)	28	27	1	4.4	4.4	*
	10 - 14	0	0	0	0.0	0.0	0.0
	15 - 17	0	0	0	0.0	0.0	0.0
	18 - 19	4	4	0	*	*	0.0
	20 - 24	1	1	0	*	*	0.0
	25 - 29	14	14	0	10.1	10.4	0.0
	30 - 34	3	3	0	*	*	0.0
	35 - 39	5	4	1	4.4	*	*
	40 - 44	1	1	0	*	*	0.0
	45 - 55	0	0	0	0.0	0.0	0.0
	Age-Specific rate per 1,000 women in age group						

¹ Asterisks are shown instead of a rate when the number of events is greater than 0 and less than 5

² Total = White, Black and Other

³ All populations from the U.S. Bureau of Census

⁴ General Fertility Rate (All Ages) per 1,000 Female Population 15 - 44

⁵ >= 20 weeks of gestation. See introduction for definition

[^] Crude Birth Rates (All Ages) per 1,000 total population

Vital Statistics by Race, County, 2006

Item		Pierce					
		Number			Rate ¹		
		Total ²	White	Black	Total	White	Black
Female Population (Ages 15-44 Years)³		3,595	3,141	398			
Live Births	(All Ages)	274	242	28	^15.7	^15.6	^15.9
General Fertility Rate⁴	(All Ages)	274	242	28	76.2	77.0	70.4
	10 - 14	1	1	0	*	*	0.0
	15 - 17	11	9	2	34.1	34.0	*
	18 - 19	30	25	5	164.8	159.2	200.0
	20 - 24	101	90	10	153.7	164.8	103.1
	25 - 29	79	73	6	122.5	125.2	115.4
	30 - 34	30	26	2	53.5	53.0	*
	35 - 39	15	13	1	26.2	25.3	*
	40 - 44	7	5	2	10.7	8.5	*
	45 - 55	0	0	0	0.0	0.0	0.0
	Age-Specific rate per 1,000 women in age group						
Births to Unmarried Mothers	(All Ages)	118	94	23	43.1	38.8	82.1
	10 - 14	1	1	0	*	*	0.0
	15 - 17	9	7	2	81.8	77.8	*
	18 - 19	24	19	5	80.0	76.0	100.0
	20 - 24	54	45	8	53.5	50.0	80.0
	25 - 29	18	12	6	22.8	16.4	100.0
	30 - 34	7	6	1	23.3	23.1	*
	35 - 39	3	3	0	*	*	0.0
	40 - 44	2	1	1	*	*	*
	45 - 55	0	0	0	0.0	0.0	0.0
	Age-Specific rate per 100 live births in age group						
Birth Weight (Grams)	< 500	0	0	0	0.0	0.0	0.0
	500 - 1,499	3	3	0	*	*	0.0
	1,500 - 2,499	24	17	7	8.8	7.0	25.0
	2,500 - 3,999	231	206	21	84.3	85.1	75.0
	4000+	16	16	0	5.8	6.6	0.0
	All rates per 100 live births						
Out of Hospital Births	All rates per 100 live births	0	0	0	0.0	0.0	0.0
Fetal Deaths⁵	(All Ages)	1	1	0	*	*	0.0
	10 - 14	0	0	0	0.0	0.0	0.0
	15 - 17	0	0	0	0.0	0.0	0.0
	18 - 19	0	0	0	0.0	0.0	0.0
	20 - 24	0	0	0	0.0	0.0	0.0
	25 - 29	1	1	0	*	*	0.0
	30 - 34	0	0	0	0.0	0.0	0.0
	35 - 39	0	0	0	0.0	0.0	0.0
	40 - 44	0	0	0	0.0	0.0	0.0
	45 - 55	0	0	0	0.0	0.0	0.0
	Age-Specific rate per 1,000 fetal deaths + live births in age group						
Induced Terminations of Pregnancy	(All Ages)	0	0	0	0.0	0.0	0.0
	10 - 14	0	0	0	0.0	0.0	0.0
	15 - 17	0	0	0	0.0	0.0	0.0
	18 - 19	0	0	0	0.0	0.0	0.0
	20 - 24	0	0	0	0.0	0.0	0.0
	25 - 29	0	0	0	0.0	0.0	0.0
	30 - 34	0	0	0	0.0	0.0	0.0
	35 - 39	0	0	0	0.0	0.0	0.0
	40 - 44	0	0	0	0.0	0.0	0.0
	45 - 55	0	0	0	0.0	0.0	0.0
	Age-Specific rate per 1,000 women in age group						

¹ Asterisks are shown instead of a rate when the number of events is greater than 0 and less than 5

² Total = White, Black and Other

³ All populations from the U.S. Bureau of Census

⁴ General Fertility Rate (All Ages) per 1,000 Female Population 15 - 44

⁵ >= 20 weeks of gestation. See introduction for definition

[^] Crude Birth Rates (All Ages) per 1,000 total population

Vital Statistics by Race, County, 2006

Item		Pike					
		Number			Rate ¹		
		Total ²	White	Black	Total	White	Black
Female Population (Ages 15-44 Years)³		3,744	3,292	415			
Live Births	(All Ages)	167	152	15	^9.9	^10.5	^7.0
General Fertility Rate⁴	(All Ages)	167	152	15	44.6	46.2	36.1
	10 - 14	0	0	0	0.0	0.0	0.0
	15 - 17	7	6	1	18.3	18.6	*
	18 - 19	13	8	5	67.7	50.3	166.7
	20 - 24	40	37	3	73.0	79.1	*
	25 - 29	58	55	3	76.5	79.8	*
	30 - 34	34	33	1	57.4	62.0	*
	35 - 39	15	13	2	24.6	24.4	*
	40 - 44	0	0	0	0.0	0.0	0.0
	45 - 55	0	0	0	0.0	0.0	0.0
	Age-Specific rate per 1,000 women in age group						
Births to Unmarried Mothers	(All Ages)	47	36	11	28.1	23.7	73.3
	10 - 14	0	0	0	0.0	0.0	0.0
	15 - 17	4	3	1	*	*	*
	18 - 19	10	6	4	76.9	75.0	*
	20 - 24	22	20	2	55.0	54.1	*
	25 - 29	9	6	3	15.5	10.9	*
	30 - 34	0	0	0	0.0	0.0	0.0
	35 - 39	2	1	1	*	*	*
	40 - 44	0	0	0	0.0	0.0	0.0
	45 - 55	0	0	0	0.0	0.0	0.0
	Age-Specific rate per 100 live births in age group						
Birth Weight (Grams)	< 500	1	1	0	*	*	0.0
	500 - 1,499	3	3	0	*	*	0.0
	1,500 - 2,499	9	7	2	5.4	4.6	*
	2,500 - 3,999	143	131	12	85.6	86.2	80.0
	4000+	11	10	1	6.6	6.6	*
	All rates per 100 live births						
Out of Hospital Births	All rates per 100 live births	1	1	0	*	*	0.0
Fetal Deaths⁵	(All Ages)	4	4	0	*	*	0.0
	10 - 14	0	0	0	0.0	0.0	0.0
	15 - 17	0	0	0	0.0	0.0	0.0
	18 - 19	1	1	0	*	*	0.0
	20 - 24	2	2	0	*	*	0.0
	25 - 29	1	1	0	*	*	0.0
	30 - 34	0	0	0	0.0	0.0	0.0
	35 - 39	0	0	0	0.0	0.0	0.0
	40 - 44	0	0	0	0.0	0.0	0.0
	45 - 55	0	0	0	0.0	0.0	0.0
	Age-Specific rate per 1,000 fetal deaths + live births in age group						
Induced Terminations of Pregnancy	(All Ages)	20	13	6	5.3	3.9	14.5
	10 - 14	1	0	1	*	0.0	*
	15 - 17	0	0	0	0.0	0.0	0.0
	18 - 19	3	2	1	*	*	*
	20 - 24	7	4	2	12.8	*	*
	25 - 29	4	2	2	*	*	*
	30 - 34	5	5	0	8.4	9.4	0.0
	35 - 39	0	0	0	0.0	0.0	0.0
	40 - 44	0	0	0	0.0	0.0	0.0
	45 - 55	0	0	0	0.0	0.0	0.0
	Age-Specific rate per 1,000 women in age group						

¹ Asterisks are shown instead of a rate when the number of events is greater than 0 and less than 5

² Total = White, Black and Other

³ All populations from the U.S. Bureau of Census

⁴ General Fertility Rate (All Ages) per 1,000 Female Population 15 - 44

⁵ >= 20 weeks of gestation. See introduction for definition

[^] Crude Birth Rates (All Ages) per 1,000 total population

Vital Statistics by Race, County, 2006

Item		Polk					
		Number			Rate ¹		
		Total ²	White	Black	Total	White	Black
Female Population (Ages 15-44 Years)³		8,057	6,760	1,169			
Live Births	(All Ages)	723	621	88	^17.6	^17.7	^16.6
General Fertility Rate⁴	(All Ages)	723	621	88	89.7	91.9	75.3
	10 - 14	3	0	3	*	0.0	*
	15 - 17	34	29	5	43.0	46.4	34.5
	18 - 19	69	57	11	138.8	137.0	137.5
	20 - 24	273	235	31	237.4	250.3	156.6
	25 - 29	195	167	25	110.9	109.2	119.6
	30 - 34	93	86	5	73.1	80.2	27.3
	35 - 39	43	37	5	33.8	34.5	28.1
	40 - 44	11	8	3	8.4	7.2	*
	45 - 55	2	2	0	*	*	0.0
	Age-Specific rate per 1,000 women in age group						
Births to Unmarried Mothers	(All Ages)	354	279	70	49.0	44.9	79.5
	10 - 14	3	0	3	*	0.0	*
	15 - 17	27	22	5	79.4	75.9	100.0
	18 - 19	49	39	10	71.0	68.4	90.9
	20 - 24	157	124	28	57.5	52.8	90.3
	25 - 29	80	62	18	41.0	37.1	72.0
	30 - 34	19	17	2	20.4	19.8	*
	35 - 39	12	9	3	27.9	24.3	*
	40 - 44	6	5	1	54.5	62.5	*
	45 - 55	1	1	0	*	*	0.0
	Age-Specific rate per 100 live births in age group						
Birth Weight (Grams)	< 500	3	1	2	*	*	*
	500 - 1,499	9	7	2	1.2	1.1	*
	1,500 - 2,499	50	39	11	6.9	6.3	12.5
	2,500 - 3,999	610	525	71	84.4	84.5	80.7
	4000+	51	49	2	7.1	7.9	*
	All rates per 100 live births						
Out of Hospital Births	All rates per 100 live births	4	3	1	*	*	*
Fetal Deaths⁵	(All Ages)	6	4	1	8.2	*	*
	10 - 14	0	0	0	0.0	0.0	0.0
	15 - 17	1	1	0	*	*	0.0
	18 - 19	0	0	0	0.0	0.0	0.0
	20 - 24	3	2	1	*	*	*
	25 - 29	1	1	0	*	*	0.0
	30 - 34	0	0	0	0.0	0.0	0.0
	35 - 39	1	0	0	*	0.0	0.0
	40 - 44	0	0	0	0.0	0.0	0.0
	45 - 55	0	0	0	0.0	0.0	0.0
	Age-Specific rate per 1,000 fetal deaths + live births in age group						
Induced Terminations of Pregnancy	(All Ages)	75	48	25	9.3	7.1	21.4
	10 - 14	0	0	0	0.0	0.0	0.0
	15 - 17	4	4	0	*	*	0.0
	18 - 19	4	2	2	*	*	*
	20 - 24	25	16	9	21.7	17.0	45.5
	25 - 29	23	16	7	13.1	10.5	33.5
	30 - 34	12	8	3	9.4	7.5	*
	35 - 39	3	2	1	*	*	*
	40 - 44	4	0	3	*	0.0	*
	45 - 55	0	0	0	0.0	0.0	0.0
	Age-Specific rate per 1,000 women in age group						

¹ Asterisks are shown instead of a rate when the number of events is greater than 0 and less than 5

² Total = White, Black and Other

³ All populations from the U.S. Bureau of Census

⁴ General Fertility Rate (All Ages) per 1,000 Female Population 15 - 44

⁵ >= 20 weeks of gestation. See introduction for definition

[^] Crude Birth Rates (All Ages) per 1,000 total population

Vital Statistics by Race, County, 2006

Item		Pulaski					
		Number			Rate ¹		
		Total ²	White	Black	Total	White	Black
Female Population (Ages 15-44 Years)³		2,648	1,456	1,138			
Live Births	(All Ages)	117	77	39	^11.8	^11.9	^12.1
General Fertility Rate⁴	(All Ages)	117	77	39	44.2	52.9	34.3
	10 - 14	0	0	0	0.0	0.0	0.0
	15 - 17	4	2	2	*	*	*
	18 - 19	11	6	5	78.0	69.0	92.6
	20 - 24	25	12	13	67.9	57.7	85.5
	25 - 29	42	29	13	79.8	113.3	50.8
	30 - 34	29	23	5	60.5	85.5	25.3
	35 - 39	5	4	1	9.7	*	*
	40 - 44	1	1	0	*	*	0.0
	45 - 55	0	0	0	0.0	0.0	0.0
	Age-Specific rate per 1,000 women in age group						
Births to Unmarried Mothers	(All Ages)	58	26	32	49.6	33.8	82.1
	10 - 14	0	0	0	0.0	0.0	0.0
	15 - 17	3	1	2	*	*	*
	18 - 19	9	4	5	81.8	*	100.0
	20 - 24	19	7	12	76.0	58.3	92.3
	25 - 29	17	8	9	40.5	27.6	69.2
	30 - 34	8	5	3	27.6	21.7	*
	35 - 39	2	1	1	*	*	*
	40 - 44	0	0	0	0.0	0.0	0.0
	45 - 55	0	0	0	0.0	0.0	0.0
	Age-Specific rate per 100 live births in age group						
Birth Weight (Grams)	< 500	0	0	0	0.0	0.0	0.0
	500 - 1,499	2	1	1	*	*	*
	1,500 - 2,499	8	3	5	6.8	*	12.8
	2,500 - 3,999	101	68	32	86.3	88.3	82.1
	4000+	6	5	1	5.1	6.5	*
	All rates per 100 live births						
Out of Hospital Births	All rates per 100 live births	0	0	0	0.0	0.0	0.0
Fetal Deaths⁵	(All Ages)	1	0	1	*	0.0	*
	10 - 14	0	0	0	0.0	0.0	0.0
	15 - 17	0	0	0	0.0	0.0	0.0
	18 - 19	0	0	0	0.0	0.0	0.0
	20 - 24	0	0	0	0.0	0.0	0.0
	25 - 29	0	0	0	0.0	0.0	0.0
	30 - 34	1	0	1	*	0.0	*
	35 - 39	0	0	0	0.0	0.0	0.0
	40 - 44	0	0	0	0.0	0.0	0.0
	45 - 55	0	0	0	0.0	0.0	0.0
	Age-Specific rate per 1,000 fetal deaths + live births in age group						
Induced Terminations of Pregnancy	(All Ages)	12	9	3	4.5	6.2	*
	10 - 14	1	1	0	*	*	0.0
	15 - 17	1	1	0	*	*	0.0
	18 - 19	2	2	0	*	*	0.0
	20 - 24	5	2	3	13.6	*	*
	25 - 29	2	2	0	*	*	0.0
	30 - 34	1	1	0	*	*	0.0
	35 - 39	0	0	0	0.0	0.0	0.0
	40 - 44	0	0	0	0.0	0.0	0.0
	45 - 55	0	0	0	0.0	0.0	0.0
	Age-Specific rate per 1,000 women in age group						

¹ Asterisks are shown instead of a rate when the number of events is greater than 0 and less than 5

² Total = White, Black and Other

³ All populations from the U.S. Bureau of Census

⁴ General Fertility Rate (All Ages) per 1,000 Female Population 15 - 44

⁵ >= 20 weeks of gestation. See introduction for definition

[^] Crude Birth Rates (All Ages) per 1,000 total population

Vital Statistics by Race, County, 2006

Item		Putnam					
		Number			Rate ¹		
		Total ²	White	Black	Total	White	Black
Female Population (Ages 15-44 Years)³		3,806	2,490	1,246			
Live Births	(All Ages)	280	184	88	^14.0	^12.9	^16.4
General Fertility Rate⁴	(All Ages)	280	184	88	73.6	73.9	70.6
	10 - 14	0	0	0	0.0	0.0	0.0
	15 - 17	14	5	8	37.8	23.6	55.2
	18 - 19	29	16	12	142.2	127.0	153.8
	20 - 24	93	57	32	146.9	152.8	128.0
	25 - 29	68	50	17	99.3	96.9	107.6
	30 - 34	53	39	14	90.0	105.1	68.6
	35 - 39	21	16	4	33.7	38.4	*
	40 - 44	2	1	1	*	*	*
	45 - 55	0	0	0	0.0	0.0	0.0
	Age-Specific rate per 1,000 women in age group						
Births to Unmarried Mothers	(All Ages)	128	56	71	45.7	30.4	80.7
	10 - 14	0	0	0	0.0	0.0	0.0
	15 - 17	13	5	8	92.9	100.0	100.0
	18 - 19	22	10	12	75.9	62.5	100.0
	20 - 24	55	26	28	59.1	45.6	87.5
	25 - 29	26	11	15	38.2	22.0	88.2
	30 - 34	10	2	8	18.9	*	57.1
	35 - 39	2	2	0	*	*	0.0
	40 - 44	0	0	0	0.0	0.0	0.0
	45 - 55	0	0	0	0.0	0.0	0.0
	Age-Specific rate per 100 live births in age group						
Birth Weight (Grams)	< 500	0	0	0	0.0	0.0	0.0
	500 - 1,499	4	1	3	*	*	*
	1,500 - 2,499	17	10	7	6.1	5.4	8.0
	2,500 - 3,999	235	154	73	83.9	83.7	83.0
	4000+	24	19	5	8.6	10.3	5.7
	All rates per 100 live births						
Out of Hospital Births	All rates per 100 live births	1	1	0	*	*	0.0
Fetal Deaths⁵	(All Ages)	1	0	1	*	0.0	*
	10 - 14	0	0	0	0.0	0.0	0.0
	15 - 17	0	0	0	0.0	0.0	0.0
	18 - 19	0	0	0	0.0	0.0	0.0
	20 - 24	0	0	0	0.0	0.0	0.0
	25 - 29	0	0	0	0.0	0.0	0.0
	30 - 34	0	0	0	0.0	0.0	0.0
	35 - 39	1	0	1	*	0.0	*
	40 - 44	0	0	0	0.0	0.0	0.0
	45 - 55	0	0	0	0.0	0.0	0.0
	Age-Specific rate per 1,000 fetal deaths + live births in age group						
Induced Terminations of Pregnancy	(All Ages)	44	20	24	11.6	8.0	19.3
	10 - 14	0	0	0	0.0	0.0	0.0
	15 - 17	3	2	1	*	*	*
	18 - 19	7	4	3	34.3	*	*
	20 - 24	15	5	10	23.7	13.4	40.0
	25 - 29	11	4	7	16.1	*	44.3
	30 - 34	4	2	2	*	*	*
	35 - 39	3	2	1	*	*	*
	40 - 44	1	1	0	*	*	0.0
	45 - 55	0	0	0	0.0	0.0	0.0
	Age-Specific rate per 1,000 women in age group						

¹ Asterisks are shown instead of a rate when the number of events is greater than 0 and less than 5

² Total = White, Black and Other

³ All populations from the U.S. Bureau of Census

⁴ General Fertility Rate (All Ages) per 1,000 Female Population 15 - 44

⁵ >= 20 weeks of gestation. See introduction for definition

[^] Crude Birth Rates (All Ages) per 1,000 total population

Vital Statistics by Race, County, 2006

Item		Quitman					
		Number			Rate ¹		
		Total ²	White	Black	Total	White	Black
Female Population (Ages 15-44 Years)³		489	246	239			
Live Births	(All Ages)	38	13	25	^15.3	^9.7	^22.4
General Fertility Rate⁴	(All Ages)	38	13	25	77.7	52.8	104.6
	10 - 14	0	0	0	0.0	0.0	0.0
	15 - 17	2	0	2	*	0.0	*
	18 - 19	6	1	5	193.5	*	227.3
	20 - 24	18	7	11	233.8	225.8	239.1
	25 - 29	9	4	5	89.1	*	135.1
	30 - 34	2	1	1	*	*	*
	35 - 39	1	0	1	*	0.0	*
	40 - 44	0	0	0	0.0	0.0	0.0
	45 - 55	0	0	0	0.0	0.0	0.0
	Age-Specific rate per 1,000 women in age group						
Births to Unmarried Mothers	(All Ages)	31	8	23	81.6	61.5	92.0
	10 - 14	0	0	0	0.0	0.0	0.0
	15 - 17	2	0	2	*	0.0	*
	18 - 19	5	0	5	83.3	0.0	100.0
	20 - 24	18	7	11	100.0	100.0	100.0
	25 - 29	3	0	3	*	0.0	*
	30 - 34	2	1	1	*	*	*
	35 - 39	1	0	1	*	0.0	*
	40 - 44	0	0	0	0.0	0.0	0.0
	45 - 55	0	0	0	0.0	0.0	0.0
	Age-Specific rate per 100 live births in age group						
Birth Weight (Grams)	< 500	0	0	0	0.0	0.0	0.0
	500 - 1,499	1	0	1	*	0.0	*
	1,500 - 2,499	3	0	3	*	0.0	*
	2,500 - 3,999	33	12	21	86.8	92.3	84.0
	4000+	1	1	0	*	*	0.0
	All rates per 100 live births						
Out of Hospital Births	All rates per 100 live births	0	0	0	0.0	0.0	0.0
Fetal Deaths⁵	(All Ages)	1	0	1	*	0.0	*
	10 - 14	0	0	0	0.0	0.0	0.0
	15 - 17	0	0	0	0.0	0.0	0.0
	18 - 19	0	0	0	0.0	0.0	0.0
	20 - 24	0	0	0	0.0	0.0	0.0
	25 - 29	0	0	0	0.0	0.0	0.0
	30 - 34	0	0	0	0.0	0.0	0.0
	35 - 39	1	0	1	*	0.0	*
	40 - 44	0	0	0	0.0	0.0	0.0
	45 - 55	0	0	0	0.0	0.0	0.0
	Age-Specific rate per 1,000 fetal deaths + live births in age group						
Induced Terminations of Pregnancy	(All Ages)	1	0	1	*	0.0	*
	10 - 14	0	0	0	0.0	0.0	0.0
	15 - 17	0	0	0	0.0	0.0	0.0
	18 - 19	0	0	0	0.0	0.0	0.0
	20 - 24	1	0	1	*	0.0	*
	25 - 29	0	0	0	0.0	0.0	0.0
	30 - 34	0	0	0	0.0	0.0	0.0
	35 - 39	0	0	0	0.0	0.0	0.0
	40 - 44	0	0	0	0.0	0.0	0.0
	45 - 55	0	0	0	0.0	0.0	0.0
	Age-Specific rate per 1,000 women in age group						

¹ Asterisks are shown instead of a rate when the number of events is greater than 0 and less than 5

² Total = White, Black and Other

³ All populations from the U.S. Bureau of Census

⁴ General Fertility Rate (All Ages) per 1,000 Female Population 15 - 44

⁵ >= 20 weeks of gestation. See introduction for definition

[^] Crude Birth Rates (All Ages) per 1,000 total population

Vital Statistics by Race, County, 2006

Item		Rabun					
		Number			Rate ¹		
		Total ²	White	Black	Total	White	Black
Female Population (Ages 15-44 Years)³		2,856	2,744	57			
Live Births	(All Ages)	157	153	2	^9.6	^9.6	^*
General Fertility Rate⁴	(All Ages)	157	153	2	55.0	55.8	*
	10 - 14	2	2	0	*	*	0.0
	15 - 17	5	5	0	15.9	17.9	0.0
	18 - 19	15	14	0	97.4	94.6	0.0
	20 - 24	55	55	0	145.9	151.1	0.0
	25 - 29	32	32	0	57.3	58.9	0.0
	30 - 34	35	33	1	73.7	71.0	*
	35 - 39	9	8	1	19.3	17.8	*
	40 - 44	4	4	0	*	*	0.0
	45 - 55	0	0	0	0.0	0.0	0.0
Age-Specific rate per 1,000 women in age group							
Births to Unmarried Mothers	(All Ages)	53	51	1	33.8	33.3	*
	10 - 14	1	1	0	*	*	0.0
	15 - 17	5	5	0	100.0	100.0	0.0
	18 - 19	9	8	0	60.0	57.1	0.0
	20 - 24	18	18	0	32.7	32.7	0.0
	25 - 29	8	8	0	25.0	25.0	0.0
	30 - 34	9	8	1	25.7	24.2	*
	35 - 39	2	2	0	*	*	0.0
	40 - 44	1	1	0	*	*	0.0
	45 - 55	0	0	0	0.0	0.0	0.0
Age-Specific rate per 100 live births in age group							
Birth Weight (Grams)	< 500	0	0	0	0.0	0.0	0.0
	500 - 1,499	1	1	0	*	*	0.0
	1,500 - 2,499	14	13	0	8.9	8.5	0.0
	2,500 - 3,999	134	131	2	85.4	85.6	*
	4000+	8	8	0	5.1	5.2	0.0
All rates per 100 live births							
Out of Hospital Births	All rates per 100 live births	0	0	0	0.0	0.0	0.0
Fetal Deaths⁵	(All Ages)	1	1	0	*	*	0.0
	10 - 14	0	0	0	0.0	0.0	0.0
	15 - 17	0	0	0	0.0	0.0	0.0
	18 - 19	0	0	0	0.0	0.0	0.0
	20 - 24	0	0	0	0.0	0.0	0.0
	25 - 29	1	1	0	*	*	0.0
	30 - 34	0	0	0	0.0	0.0	0.0
	35 - 39	0	0	0	0.0	0.0	0.0
	40 - 44	0	0	0	0.0	0.0	0.0
	45 - 55	0	0	0	0.0	0.0	0.0
Age-Specific rate per 1,000 fetal deaths + live births in age group							
Induced Terminations of Pregnancy	(All Ages)	19	11	8	6.7	4.0	140.4
	10 - 14	0	0	0	0.0	0.0	0.0
	15 - 17	0	0	0	0.0	0.0	0.0
	18 - 19	3	2	1	*	*	*
	20 - 24	7	6	1	18.6	16.5	*
	25 - 29	3	2	1	*	*	*
	30 - 34	3	0	3	*	0.0	*
	35 - 39	3	1	2	*	*	*
	40 - 44	0	0	0	0.0	0.0	0.0
	45 - 55	0	0	0	0.0	0.0	0.0
Age-Specific rate per 1,000 women in age group							

¹ Asterisks are shown instead of a rate when the number of events is greater than 0 and less than 5

² Total = White, Black and Other

³ All populations from the U.S. Bureau of Census

⁴ General Fertility Rate (All Ages) per 1,000 Female Population 15 - 44

⁵ >= 20 weeks of gestation. See introduction for definition

[^] Crude Birth Rates (All Ages) per 1,000 total population

Vital Statistics by Race, County, 2006

Item	Randolph						
	Number			Rate ¹			
	Total ²	White	Black	Total	White	Black	
Female Population (Ages 15-44 Years)³		1,530	531	976			
Live Births	(All Ages)	118	29	89	^16.0	^9.9	^20.5
General Fertility Rate⁴	(All Ages)	118	29	89	77.1	54.6	91.2
	10 - 14	0	0	0	0.0	0.0	0.0
	15 - 17	8	0	8	50.3	0.0	79.2
	18 - 19	19	2	17	100.5	*	163.5
	20 - 24	43	11	32	171.3	152.8	183.9
	25 - 29	28	7	21	104.5	102.9	106.1
	30 - 34	12	4	8	64.2	*	71.4
	35 - 39	8	5	3	42.1	64.1	*
	40 - 44	0	0	0	0.0	0.0	0.0
	45 - 55	0	0	0	0.0	0.0	0.0
Age-Specific rate per 1,000 women in age group							
Births to Unmarried Mothers	(All Ages)	89	9	80	75.4	31.0	89.9
	10 - 14	0	0	0	0.0	0.0	0.0
	15 - 17	8	0	8	100.0	0.0	100.0
	18 - 19	17	0	17	89.5	0.0	100.0
	20 - 24	33	5	28	76.7	45.5	87.5
	25 - 29	21	1	20	75.0	*	95.2
	30 - 34	6	2	4	50.0	*	*
	35 - 39	4	1	3	*	*	*
	40 - 44	0	0	0	0.0	0.0	0.0
	45 - 55	0	0	0	0.0	0.0	0.0
Age-Specific rate per 100 live births in age group							
Birth Weight (Grams)	< 500	0	0	0	0.0	0.0	0.0
	500 - 1,499	4	0	4	*	0.0	*
	1,500 - 2,499	14	1	13	11.9	*	14.6
	2,500 - 3,999	91	24	67	77.1	82.8	75.3
	4000+	9	4	5	7.6	*	5.6
All rates per 100 live births							
Out of Hospital Births	All rates per 100 live births	0	0	0	0.0	0.0	0.0
Fetal Deaths⁵	(All Ages)	2	0	2	*	0.0	*
	10 - 14	0	0	0	0.0	0.0	0.0
	15 - 17	0	0	0	0.0	0.0	0.0
	18 - 19	1	0	1	*	0.0	*
	20 - 24	0	0	0	0.0	0.0	0.0
	25 - 29	0	0	0	0.0	0.0	0.0
	30 - 34	1	0	1	*	0.0	*
	35 - 39	0	0	0	0.0	0.0	0.0
	40 - 44	0	0	0	0.0	0.0	0.0
	45 - 55	0	0	0	0.0	0.0	0.0
Age-Specific rate per 1,000 fetal deaths + live births in age group							
Induced Terminations of Pregnancy	(All Ages)	16	1	13	10.5	*	13.3
	10 - 14	0	0	0	0.0	0.0	0.0
	15 - 17	1	1	0	*	*	0.0
	18 - 19	1	0	1	*	0.0	*
	20 - 24	5	0	5	19.9	0.0	28.7
	25 - 29	2	0	2	*	0.0	*
	30 - 34	5	0	4	26.7	0.0	*
	35 - 39	2	0	1	*	0.0	*
	40 - 44	0	0	0	0.0	0.0	0.0
	45 - 55	0	0	0	0.0	0.0	0.0
Age-Specific rate per 1,000 women in age group							

¹ Asterisks are shown instead of a rate when the number of events is greater than 0 and less than 5

² Total = White, Black and Other

³ All populations from the U.S. Bureau of Census

⁴ General Fertility Rate (All Ages) per 1,000 Female Population 15 - 44

⁵ >= 20 weeks of gestation. See introduction for definition

[^] Crude Birth Rates (All Ages) per 1,000 total population

Vital Statistics by Race, County, 2006

Item	Richmond						
	Number			Rate ¹			
	Total ²	White	Black	Total	White	Black	
Female Population (Ages 15-44 Years)³		41,465	15,672	24,313			
Live Births	(All Ages)	3,305	1,243	1,949	^17.0	^14.9	^18.8
General Fertility Rate⁴	(All Ages)	3,305	1,243	1,949	79.7	79.3	80.2
	10 - 14	10	1	9	1.4	*	2.0
	15 - 17	168	39	126	39.2	31.1	44.4
	18 - 19	355	104	243	116.0	98.0	128.2
	20 - 24	1,123	401	696	156.7	161.0	157.6
	25 - 29	927	383	506	134.6	138.2	129.2
	30 - 34	488	215	245	76.8	81.7	70.4
	35 - 39	191	82	99	29.1	30.9	26.8
	40 - 44	40	16	24	5.6	5.7	5.9
	45 - 55	3	2	1	*	*	*
Age-Specific rate per 1,000 women in age group							
Births to Unmarried Mothers	(All Ages)	1,931	403	1,492	58.4	32.4	76.6
	10 - 14	10	1	9	100.0	*	100.0
	15 - 17	160	32	125	95.2	82.1	99.2
	18 - 19	315	74	233	88.7	71.2	95.9
	20 - 24	780	171	596	69.5	42.6	85.6
	25 - 29	456	96	355	49.2	25.1	70.2
	30 - 34	143	14	124	29.3	6.5	50.6
	35 - 39	59	13	44	30.9	15.9	44.4
	40 - 44	8	2	6	20.0	*	25.0
	45 - 55	0	0	0	0.0	0.0	0.0
Age-Specific rate per 100 live births in age group							
Birth Weight (Grams)	< 500	8	1	7	0.2	*	0.4
	500 - 1,499	66	12	54	2.0	1.0	2.8
	1,500 - 2,499	283	63	215	8.6	5.1	11.0
	2,500 - 3,999	2,770	1,060	1,612	83.8	85.3	82.7
	4000+	178	107	61	5.4	8.6	3.1
All rates per 100 live births							
Out of Hospital Births	All rates per 100 live births	8	4	4	0.2	*	*
Fetal Deaths⁵	(All Ages)	36	9	26	10.8	7.2	13.2
	10 - 14	0	0	0	0.0	0.0	0.0
	15 - 17	5	2	3	28.9	*	*
	18 - 19	4	0	4	*	0.0	*
	20 - 24	14	4	9	12.3	*	12.8
	25 - 29	7	0	7	7.5	0.0	13.6
	30 - 34	4	1	3	*	*	*
	35 - 39	1	1	0	*	*	0.0
	40 - 44	1	1	0	*	*	0.0
	45 - 55	0	0	0	0.0	0.0	0.0
Age-Specific rate per 1,000 fetal deaths + live births in age group							
Induced Terminations of Pregnancy	(All Ages)	1,076	228	821	25.9	14.5	33.8
	10 - 14	3	1	2	*	*	*
	15 - 17	43	6	35	10.0	4.8	12.3
	18 - 19	110	24	85	35.9	22.6	44.9
	20 - 24	471	99	360	65.7	39.7	81.5
	25 - 29	257	56	195	37.3	20.2	49.8
	30 - 34	117	21	94	18.4	8.0	27.0
	35 - 39	52	14	36	7.9	5.3	9.8
	40 - 44	20	6	12	2.8	2.1	2.9
	45 - 55	3	1	2	*	*	*
Age-Specific rate per 1,000 women in age group							

¹ Asterisks are shown instead of a rate when the number of events is greater than 0 and less than 5

² Total = White, Black and Other

³ All populations from the U.S. Bureau of Census

⁴ General Fertility Rate (All Ages) per 1,000 Female Population 15 - 44

⁵ >= 20 weeks of gestation. See introduction for definition

[^] Crude Birth Rates (All Ages) per 1,000 total population

Vital Statistics by Race, County, 2006

Item		Rockdale					
		Number			Rate ¹		
		Total ²	White	Black	Total	White	Black
Female Population (Ages 15-44 Years)³		16,715	7,695	8,449			
Live Births	(All Ages)	1,153	594	521	^14.4	^12.4	^17.7
General Fertility Rate⁴	(All Ages)	1,153	594	521	69.0	77.2	61.7
	10 - 14	1	0	1	*	0.0	*
	15 - 17	42	22	20	20.7	19.7	23.7
	18 - 19	106	60	44	99.8	94.5	109.7
	20 - 24	309	172	131	118.2	139.2	102.3
	25 - 29	304	156	134	125.2	227.1	80.2
	30 - 34	241	120	108	97.5	154.6	67.7
	35 - 39	116	47	69	41.8	37.0	49.5
	40 - 44	33	17	13	9.9	8.6	10.3
	45 - 55	1	0	1	*	0.0	*
	Age-Specific rate per 1,000 women in age group						
Births to Unmarried Mothers	(All Ages)	525	243	275	45.5	40.9	52.8
	10 - 14	1	0	1	*	0.0	*
	15 - 17	39	19	20	92.9	86.4	100.0
	18 - 19	80	38	41	75.5	63.3	93.2
	20 - 24	208	101	104	67.3	58.7	79.4
	25 - 29	110	49	59	36.2	31.4	44.0
	30 - 34	60	26	33	24.9	21.7	30.6
	35 - 39	25	8	17	21.6	17.0	24.6
	40 - 44	2	2	0	*	*	0.0
	45 - 55	0	0	0	0.0	0.0	0.0
	Age-Specific rate per 100 live births in age group						
Birth Weight (Grams)	< 500	4	3	1	*	*	*
	500 - 1,499	15	5	9	1.3	0.8	1.7
	1,500 - 2,499	80	27	51	6.9	4.5	9.8
	2,500 - 3,999	992	515	443	86.0	86.7	85.0
	4000+	62	44	17	5.4	7.4	3.3
	All rates per 100 live births						
Out of Hospital Births	All rates per 100 live births	1	1	0	*	*	0.0
Fetal Deaths⁵	(All Ages)	12	4	8	10.3	*	15.1
	10 - 14	0	0	0	0.0	0.0	0.0
	15 - 17	0	0	0	0.0	0.0	0.0
	18 - 19	1	1	0	*	*	0.0
	20 - 24	2	1	1	*	*	*
	25 - 29	3	2	1	*	*	*
	30 - 34	3	0	3	*	0.0	*
	35 - 39	3	0	3	*	0.0	*
	40 - 44	0	0	0	0.0	0.0	0.0
	45 - 55	0	0	0	0.0	0.0	0.0
	Age-Specific rate per 1,000 fetal deaths + live births in age group						
Induced Terminations of Pregnancy	(All Ages)	283	88	188	16.9	11.4	22.3
	10 - 14	0	0	0	0.0	0.0	0.0
	15 - 17	15	1	14	7.4	*	16.6
	18 - 19	26	13	12	24.5	20.5	29.9
	20 - 24	79	34	43	30.2	27.5	33.6
	25 - 29	77	11	64	31.7	16.0	38.3
	30 - 34	48	16	30	19.4	20.6	18.8
	35 - 39	25	9	16	9.0	7.1	11.5
	40 - 44	12	3	9	3.6	*	7.1
	45 - 55	1	1	0	*	*	0.0
	Age-Specific rate per 1,000 women in age group						

¹ Asterisks are shown instead of a rate when the number of events is greater than 0 and less than 5

² Total = White, Black and Other

³ All populations from the U.S. Bureau of Census

⁴ General Fertility Rate (All Ages) per 1,000 Female Population 15 - 44

⁵ >= 20 weeks of gestation. See introduction for definition

[^] Crude Birth Rates (All Ages) per 1,000 total population

Vital Statistics by Race, County, 2006

Item		Schley					
		Number			Rate ¹		
		Total ²	White	Black	Total	White	Black
Female Population (Ages 15-44 Years)³		954	695	248			
Live Births	(All Ages)	63	43	20	^15.0	^14.1	^18.5
General Fertility Rate⁴	(All Ages)	63	43	20	66.0	61.9	80.6
	10 - 14	0	0	0	0.0	0.0	0.0
	15 - 17	0	0	0	0.0	0.0	0.0
	18 - 19	8	4	4	156.9	*	*
	20 - 24	23	15	8	178.3	166.7	210.5
	25 - 29	17	14	3	74.2	80.9	*
	30 - 34	12	9	3	81.6	76.9	*
	35 - 39	3	1	2	*	*	*
	40 - 44	0	0	0	0.0	0.0	0.0
	45 - 55	0	0	0	0.0	0.0	0.0
	Age-Specific rate per 1,000 women in age group						
Births to Unmarried Mothers	(All Ages)	37	18	19	58.7	41.9	95.0
	10 - 14	0	0	0	0.0	0.0	0.0
	15 - 17	0	0	0	0.0	0.0	0.0
	18 - 19	6	2	4	75.0	*	*
	20 - 24	16	8	8	69.6	53.3	100.0
	25 - 29	8	6	2	47.1	42.9	*
	30 - 34	5	2	3	41.7	*	*
	35 - 39	2	0	2	*	0.0	*
	40 - 44	0	0	0	0.0	0.0	0.0
	45 - 55	0	0	0	0.0	0.0	0.0
	Age-Specific rate per 100 live births in age group						
Birth Weight (Grams)	< 500	0	0	0	0.0	0.0	0.0
	500 - 1,499	0	0	0	0.0	0.0	0.0
	1,500 - 2,499	5	2	3	7.9	*	*
	2,500 - 3,999	50	34	16	79.4	79.1	80.0
	4000+	8	7	1	12.7	16.3	*
	All rates per 100 live births						
Out of Hospital Births	All rates per 100 live births	1	1	0	*	*	0.0
Fetal Deaths⁵	(All Ages)	1	0	0	*	0.0	0.0
	10 - 14	0	0	0	0.0	0.0	0.0
	15 - 17	0	0	0	0.0	0.0	0.0
	18 - 19	0	0	0	0.0	0.0	0.0
	20 - 24	0	0	0	0.0	0.0	0.0
	25 - 29	1	0	0	*	0.0	0.0
	30 - 34	0	0	0	0.0	0.0	0.0
	35 - 39	0	0	0	0.0	0.0	0.0
	40 - 44	0	0	0	0.0	0.0	0.0
	45 - 55	0	0	0	0.0	0.0	0.0
	Age-Specific rate per 1,000 fetal deaths + live births in age group						
Induced Terminations of Pregnancy	(All Ages)	7	2	5	7.3	*	20.2
	10 - 14	0	0	0	0.0	0.0	0.0
	15 - 17	1	0	1	*	0.0	*
	18 - 19	1	0	1	*	0.0	*
	20 - 24	2	0	2	*	0.0	*
	25 - 29	1	1	0	*	*	0.0
	30 - 34	0	0	0	0.0	0.0	0.0
	35 - 39	2	1	1	*	*	*
	40 - 44	0	0	0	0.0	0.0	0.0
	45 - 55	0	0	0	0.0	0.0	0.0
	Age-Specific rate per 1,000 women in age group						

¹ Asterisks are shown instead of a rate when the number of events is greater than 0 and less than 5

² Total = White, Black and Other

³ All populations from the U.S. Bureau of Census

⁴ General Fertility Rate (All Ages) per 1,000 Female Population 15 - 44

⁵ >= 20 weeks of gestation. See introduction for definition

[^] Crude Birth Rates (All Ages) per 1,000 total population

Vital Statistics by Race, County, 2006

Item		Screven					
		Number			Rate ¹		
		Total ²	White	Black	Total	White	Black
Female Population (Ages 15-44 Years)³		2,989	1,556	1,397			
Live Births	(All Ages)	216	100	113	^14.2	^12.0	^16.8
General Fertility Rate⁴	(All Ages)	216	100	113	72.3	64.3	80.9
	10 - 14	1	1	0	*	*	0.0
	15 - 17	15	5	10	39.7	28.7	50.0
	18 - 19	30	10	20	111.5	94.3	125.0
	20 - 24	82	32	47	159.5	115.5	200.9
	25 - 29	44	25	19	96.7	118.5	81.2
	30 - 34	22	15	7	61.3	81.1	41.4
	35 - 39	14	8	6	30.0	28.9	32.8
	40 - 44	8	4	4	14.6	*	*
	45 - 55	0	0	0	0.0	0.0	0.0
	Age-Specific rate per 1,000 women in age group						
Births to Unmarried Mothers	(All Ages)	107	22	84	49.5	22.0	74.3
	10 - 14	1	1	0	*	*	0.0
	15 - 17	12	3	9	80.0	*	90.0
	18 - 19	23	3	20	76.7	*	100.0
	20 - 24	48	8	39	58.5	25.0	83.0
	25 - 29	13	2	11	29.5	*	57.9
	30 - 34	3	2	1	*	*	*
	35 - 39	5	2	3	35.7	*	*
	40 - 44	2	1	1	*	*	*
	45 - 55	0	0	0	0.0	0.0	0.0
	Age-Specific rate per 100 live births in age group						
Birth Weight (Grams)	< 500	1	0	1	*	0.0	*
	500 - 1,499	2	1	1	*	*	*
	1,500 - 2,499	18	5	13	8.3	5.0	11.5
	2,500 - 3,999	180	85	92	83.3	85.0	81.4
	4000+	15	9	6	6.9	9.0	5.3
	All rates per 100 live births						
Out of Hospital Births	All rates per 100 live births	0	0	0	0.0	0.0	0.0
Fetal Deaths⁵	(All Ages)	3	2	1	*	*	*
	10 - 14	0	0	0	0.0	0.0	0.0
	15 - 17	0	0	0	0.0	0.0	0.0
	18 - 19	0	0	0	0.0	0.0	0.0
	20 - 24	1	1	0	*	*	0.0
	25 - 29	0	0	0	0.0	0.0	0.0
	30 - 34	2	1	1	*	*	*
	35 - 39	0	0	0	0.0	0.0	0.0
	40 - 44	0	0	0	0.0	0.0	0.0
	45 - 55	0	0	0	0.0	0.0	0.0
	Age-Specific rate per 1,000 fetal deaths + live births in age group						
Induced Terminations of Pregnancy	(All Ages)	29	11	18	9.7	7.1	12.9
	10 - 14	0	0	0	0.0	0.0	0.0
	15 - 17	2	1	1	*	*	*
	18 - 19	4	2	2	*	*	*
	20 - 24	7	2	5	13.6	*	21.4
	25 - 29	7	2	5	15.4	*	21.4
	30 - 34	3	1	2	*	*	*
	35 - 39	6	3	3	12.8	*	*
	40 - 44	0	0	0	0.0	0.0	0.0
	45 - 55	0	0	0	0.0	0.0	0.0
	Age-Specific rate per 1,000 women in age group						

¹ Asterisks are shown instead of a rate when the number of events is greater than 0 and less than 5

² Total = White, Black and Other

³ All populations from the U.S. Bureau of Census

⁴ General Fertility Rate (All Ages) per 1,000 Female Population 15 - 44

⁵ >= 20 weeks of gestation. See introduction for definition

[^] Crude Birth Rates (All Ages) per 1,000 total population

Vital Statistics by Race, County, 2006

Item		Seminole					
		Number			Rate ¹		
		Total ²	White	Black	Total	White	Black
Female Population (Ages 15-44 Years)³		1,781	1,117	654			
Live Births	(All Ages)	115	56	58	^12.5	^9.3	^18.9
General Fertility Rate⁴	(All Ages)	115	56	58	64.6	50.1	88.7
	10 - 14	0	0	0	0.0	0.0	0.0
	15 - 17	9	1	8	43.3	*	77.7
	18 - 19	12	2	9	104.3	*	200.0
	20 - 24	36	16	20	116.1	86.5	161.3
	25 - 29	34	21	13	114.1	112.3	117.1
	30 - 34	18	11	7	72.6	65.5	90.9
	35 - 39	5	4	1	18.7	*	*
	40 - 44	1	1	0	*	*	0.0
	45 - 55	0	0	0	0.0	0.0	0.0
	Age-Specific rate per 1,000 women in age group						
Births to Unmarried Mothers	(All Ages)	62	14	48	53.9	25.0	82.8
	10 - 14	0	0	0	0.0	0.0	0.0
	15 - 17	8	0	8	88.9	0.0	100.0
	18 - 19	8	0	8	66.7	0.0	88.9
	20 - 24	27	9	18	75.0	56.3	90.0
	25 - 29	13	3	10	38.2	*	76.9
	30 - 34	5	1	4	27.8	*	*
	35 - 39	1	1	0	*	*	0.0
	40 - 44	0	0	0	0.0	0.0	0.0
	45 - 55	0	0	0	0.0	0.0	0.0
	Age-Specific rate per 100 live births in age group						
Birth Weight (Grams)	< 500	0	0	0	0.0	0.0	0.0
	500 - 1,499	2	0	2	*	0.0	*
	1,500 - 2,499	8	4	4	7.0	*	*
	2,500 - 3,999	101	50	51	87.8	89.3	87.9
	4000+	4	2	1	*	*	*
	All rates per 100 live births						
Out of Hospital Births	All rates per 100 live births	1	0	1	*	0.0	*
Fetal Deaths⁵	(All Ages)	1	0	1	*	0.0	*
	10 - 14	0	0	0	0.0	0.0	0.0
	15 - 17	0	0	0	0.0	0.0	0.0
	18 - 19	0	0	0	0.0	0.0	0.0
	20 - 24	1	0	1	*	0.0	*
	25 - 29	0	0	0	0.0	0.0	0.0
	30 - 34	0	0	0	0.0	0.0	0.0
	35 - 39	0	0	0	0.0	0.0	0.0
	40 - 44	0	0	0	0.0	0.0	0.0
	45 - 55	0	0	0	0.0	0.0	0.0
	Age-Specific rate per 1,000 fetal deaths + live births in age group						
Induced Terminations of Pregnancy	(All Ages)	1	0	1	*	0.0	*
	10 - 14	0	0	0	0.0	0.0	0.0
	15 - 17	1	0	1	*	0.0	*
	18 - 19	0	0	0	0.0	0.0	0.0
	20 - 24	0	0	0	0.0	0.0	0.0
	25 - 29	0	0	0	0.0	0.0	0.0
	30 - 34	0	0	0	0.0	0.0	0.0
	35 - 39	0	0	0	0.0	0.0	0.0
	40 - 44	0	0	0	0.0	0.0	0.0
	45 - 55	0	0	0	0.0	0.0	0.0
	Age-Specific rate per 1,000 women in age group						

¹ Asterisks are shown instead of a rate when the number of events is greater than 0 and less than 5

² Total = White, Black and Other

³ All populations from the U.S. Bureau of Census

⁴ General Fertility Rate (All Ages) per 1,000 Female Population 15 - 44

⁵ >= 20 weeks of gestation. See introduction for definition

[^] Crude Birth Rates (All Ages) per 1,000 total population

Vital Statistics by Race, County, 2006

Item		Spalding					
		Number			Rate ¹		
		Total ²	White	Black	Total	White	Black
Female Population (Ages 15-44 Years)³		12,959	7,816	4,829			
Live Births	(All Ages)	1,048	593	446	^16.9	^14.5	^22.3
General Fertility Rate⁴	(All Ages)	1,048	593	446	80.9	75.9	92.4
	10 - 14	6	1	5	2.7	*	5.7
	15 - 17	64	20	44	51.0	28.1	85.1
	18 - 19	118	67	51	143.4	145.3	144.9
	20 - 24	375	189	184	202.8	167.3	268.6
Age of Mother	25 - 29	264	165	94	112.5	121.1	103.5
	30 - 34	147	102	44	66.2	75.6	54.9
	35 - 39	62	39	22	28.2	27.9	28.7
	40 - 44	11	9	2	4.9	6.4	*
	45 - 55	1	1	0	*	*	0.0
Age-Specific rate per 1,000 women in age group							
Births to Unmarried Mothers	(All Ages)	601	229	369	57.3	38.6	82.7
	10 - 14	6	1	5	100.0	*	100.0
	15 - 17	62	18	44	96.9	90.0	100.0
	18 - 19	101	50	51	85.6	74.6	100.0
	20 - 24	254	86	167	67.7	45.5	90.8
Age of Mother	25 - 29	102	34	67	38.6	20.6	71.3
	30 - 34	47	21	26	32.0	20.6	59.1
	35 - 39	26	16	9	41.9	41.0	40.9
	40 - 44	3	3	0	*	*	0.0
	45 - 55	0	0	0	0.0	0.0	0.0
Age-Specific rate per 100 live births in age group							
Birth Weight (Grams)	< 500	7	3	4	0.7	*	*
	500 - 1,499	20	10	10	1.9	1.7	2.2
	1,500 - 2,499	129	50	77	12.3	8.4	17.3
	2,500 - 3,999	851	498	348	81.2	84.0	78.0
All rates per 100 live births							
	4000+	41	32	7	3.9	5.4	1.6
Out of Hospital Births	All rates per 100 live births	3	3	0	*	*	0.0
Fetal Deaths⁵	(All Ages)	8	2	6	7.6	*	13.3
	10 - 14	0	0	0	0.0	0.0	0.0
	15 - 17	0	0	0	0.0	0.0	0.0
	18 - 19	0	0	0	0.0	0.0	0.0
	20 - 24	2	0	2	*	0.0	*
Age of Woman	25 - 29	2	0	2	*	0.0	*
	30 - 34	3	1	2	*	*	*
	35 - 39	1	1	0	*	*	0.0
	40 - 44	0	0	0	0.0	0.0	0.0
Age-Specific rate per 1,000 fetal deaths + live births in age group							
	45 - 55	0	0	0	0.0	0.0	0.0
Induced Terminations of Pregnancy	(All Ages)	127	51	72	9.8	6.5	14.9
	10 - 14	1	0	1	*	0.0	*
	15 - 17	9	5	3	7.2	7.0	*
	18 - 19	9	5	3	10.9	10.8	*
	20 - 24	40	14	26	21.6	12.4	38.0
Age of Woman	25 - 29	41	18	22	17.5	13.2	24.2
	30 - 34	12	5	7	5.4	3.7	8.7
	35 - 39	12	2	9	5.5	*	11.7
	40 - 44	3	2	1	*	*	*
Age-Specific rate per 1,000 women in age group							
	45 - 55	0	0	0	0.0	0.0	0.0

¹ Asterisks are shown instead of a rate when the number of events is greater than 0 and less than 5

² Total = White, Black and Other

³ All populations from the U.S. Bureau of Census

⁴ General Fertility Rate (All Ages) per 1,000 Female Population 15 - 44

⁵ >= 20 weeks of gestation. See introduction for definition

[^] Crude Birth Rates (All Ages) per 1,000 total population

Vital Statistics by Race, County, 2006

Item		Stephens					
		Number			Rate ¹		
		Total ²	White	Black	Total	White	Black
Female Population (Ages 15-44 Years)³		4,985	4,228	653			
Live Births	(All Ages)	325	281	35	^12.9	^13.0	^11.5
General Fertility Rate⁴	(All Ages)	325	281	35	65.2	66.5	53.6
	10 - 14	0	0	0	0.0	0.0	0.0
	15 - 17	17	11	5	35.8	28.1	63.3
	18 - 19	28	23	4	63.8	59.9	*
	20 - 24	120	105	12	148.9	154.2	114.3
	25 - 29	95	84	8	95.5	96.3	84.2
	30 - 34	40	34	5	58.7	60.0	50.0
	35 - 39	20	19	1	25.7	29.1	*
	40 - 44	5	5	0	6.2	7.4	0.0
	45 - 55	0	0	0	0.0	0.0	0.0
	Age-Specific rate per 1,000 women in age group						
Births to Unmarried Mothers	(All Ages)	130	92	33	40.0	32.7	94.3
	10 - 14	0	0	0	0.0	0.0	0.0
	15 - 17	15	9	5	88.2	81.8	100.0
	18 - 19	20	16	4	71.4	69.6	*
	20 - 24	57	43	12	47.5	41.0	100.0
	25 - 29	27	18	7	28.4	21.4	87.5
	30 - 34	7	3	4	17.5	*	*
	35 - 39	3	2	1	*	*	*
	40 - 44	1	1	0	*	*	0.0
	45 - 55	0	0	0	0.0	0.0	0.0
	Age-Specific rate per 100 live births in age group						
Birth Weight (Grams)	< 500	0	0	0	0.0	0.0	0.0
	500 - 1,499	9	9	0	2.8	3.2	0.0
	1,500 - 2,499	20	15	3	6.2	5.3	*
	2,500 - 3,999	270	232	31	83.1	82.6	88.6
	4000+	26	25	1	8.0	8.9	*
	All rates per 100 live births						
Out of Hospital Births	All rates per 100 live births	1	1	0	*	*	0.0
Fetal Deaths⁵	(All Ages)	2	1	1	*	*	*
	10 - 14	0	0	0	0.0	0.0	0.0
	15 - 17	0	0	0	0.0	0.0	0.0
	18 - 19	0	0	0	0.0	0.0	0.0
	20 - 24	1	1	0	*	*	0.0
	25 - 29	1	0	1	*	0.0	*
	30 - 34	0	0	0	0.0	0.0	0.0
	35 - 39	0	0	0	0.0	0.0	0.0
	40 - 44	0	0	0	0.0	0.0	0.0
	45 - 55	0	0	0	0.0	0.0	0.0
	Age-Specific rate per 1,000 fetal deaths + live births in age group						
Induced Terminations of Pregnancy	(All Ages)	28	19	9	5.6	4.5	13.8
	10 - 14	1	1	0	*	*	0.0
	15 - 17	0	0	0	0.0	0.0	0.0
	18 - 19	3	3	0	*	*	0.0
	20 - 24	11	7	4	13.6	10.3	*
	25 - 29	6	3	3	6.0	*	*
	30 - 34	6	4	2	8.8	*	*
	35 - 39	1	1	0	*	*	0.0
	40 - 44	0	0	0	0.0	0.0	0.0
	45 - 55	0	0	0	0.0	0.0	0.0
	Age-Specific rate per 1,000 women in age group						

¹ Asterisks are shown instead of a rate when the number of events is greater than 0 and less than 5

² Total = White, Black and Other

³ All populations from the U.S. Bureau of Census

⁴ General Fertility Rate (All Ages) per 1,000 Female Population 15 - 44

⁵ >= 20 weeks of gestation. See introduction for definition

[^] Crude Birth Rates (All Ages) per 1,000 total population

Vital Statistics by Race, County, 2006

Item		Stewart					
		Number			Rate ¹		
		Total ²	White	Black	Total	White	Black
Female Population (Ages 15-44 Years)³		777	261	508			
Live Births	(All Ages)	62	12	49	^13.0	^6.6	^17.0
General Fertility Rate⁴	(All Ages)	62	12	49	79.8	46.0	96.5
	10 - 14	0	0	0	0.0	0.0	0.0
	15 - 17	4	0	4	*	0.0	*
	18 - 19	8	1	7	153.8	*	179.5
	20 - 24	24	5	18	203.4	111.1	250.0
	25 - 29	18	4	14	160.7	*	179.5
	30 - 34	6	2	4	49.6	*	*
	35 - 39	1	0	1	*	0.0	*
	40 - 44	1	0	1	*	0.0	*
	45 - 55	0	0	0	0.0	0.0	0.0
	Age-Specific rate per 1,000 women in age group						
Births to Unmarried Mothers	(All Ages)	43	3	40	69.4	*	81.6
	10 - 14	0	0	0	0.0	0.0	0.0
	15 - 17	4	0	4	*	0.0	*
	18 - 19	8	1	7	100.0	*	100.0
	20 - 24	16	1	15	66.7	*	83.3
	25 - 29	9	0	9	50.0	0.0	64.3
	30 - 34	5	1	4	83.3	*	*
	35 - 39	0	0	0	0.0	0.0	0.0
	40 - 44	1	0	1	*	0.0	*
	45 - 55	0	0	0	0.0	0.0	0.0
	Age-Specific rate per 100 live births in age group						
Birth Weight (Grams)	< 500	0	0	0	0.0	0.0	0.0
	500 - 1,499	3	0	3	*	0.0	*
	1,500 - 2,499	6	0	5	9.7	0.0	10.2
	2,500 - 3,999	50	10	40	80.6	83.3	81.6
	4000+	3	2	1	*	*	*
	All rates per 100 live births						
Out of Hospital Births	All rates per 100 live births	1	0	1	*	0.0	*
Fetal Deaths⁵	(All Ages)	1	0	1	*	0.0	*
	10 - 14	0	0	0	0.0	0.0	0.0
	15 - 17	0	0	0	0.0	0.0	0.0
	18 - 19	0	0	0	0.0	0.0	0.0
	20 - 24	1	0	1	*	0.0	*
	25 - 29	0	0	0	0.0	0.0	0.0
	30 - 34	0	0	0	0.0	0.0	0.0
	35 - 39	0	0	0	0.0	0.0	0.0
	40 - 44	0	0	0	0.0	0.0	0.0
	45 - 55	0	0	0	0.0	0.0	0.0
	Age-Specific rate per 1,000 fetal deaths + live births in age group						
Induced Terminations of Pregnancy	(All Ages)	7	3	3	9.0	*	*
	10 - 14	0	0	0	0.0	0.0	0.0
	15 - 17	1	1	0	*	*	0.0
	18 - 19	0	0	0	0.0	0.0	0.0
	20 - 24	2	0	2	*	0.0	*
	25 - 29	3	1	1	*	*	*
	30 - 34	1	1	0	*	*	0.0
	35 - 39	0	0	0	0.0	0.0	0.0
	40 - 44	0	0	0	0.0	0.0	0.0
	45 - 55	0	0	0	0.0	0.0	0.0
	Age-Specific rate per 1,000 women in age group						

¹ Asterisks are shown instead of a rate when the number of events is greater than 0 and less than 5

² Total = White, Black and Other

³ All populations from the U.S. Bureau of Census

⁴ General Fertility Rate (All Ages) per 1,000 Female Population 15 - 44

⁵ >= 20 weeks of gestation. See introduction for definition

[^] Crude Birth Rates (All Ages) per 1,000 total population

Vital Statistics by Race, County, 2006

Item		Sumter					
		Number			Rate ¹		
		Total ²	White	Black	Total	White	Black
Female Population (Ages 15-44 Years)³		6,901	2,963	3,823			
Live Births	(All Ages)	559	223	327	^17.2	^13.9	^20.5
General Fertility Rate⁴	(All Ages)	559	223	327	81.0	75.3	85.5
	10 - 14	2	0	2	*	0.0	*
	15 - 17	29	8	21	40.7	28.0	50.2
	18 - 19	62	25	37	102.3	99.6	108.2
	20 - 24	212	67	142	165.8	135.4	184.2
	25 - 29	151	68	79	133.5	137.7	129.5
	30 - 34	63	31	30	62.1	76.0	50.8
	35 - 39	33	19	14	29.9	35.1	25.9
	40 - 44	6	4	2	5.7	*	*
	45 - 55	1	1	0	*	*	0.0
	Age-Specific rate per 1,000 women in age group						
Births to Unmarried Mothers	(All Ages)	341	75	263	61.0	33.6	80.4
	10 - 14	2	0	2	*	0.0	*
	15 - 17	28	7	21	96.6	87.5	100.0
	18 - 19	53	18	35	85.5	72.0	94.6
	20 - 24	158	28	129	74.5	41.8	90.8
	25 - 29	66	13	51	43.7	19.1	64.6
	30 - 34	19	3	16	30.2	*	53.3
	35 - 39	13	5	8	39.4	26.3	57.1
	40 - 44	2	1	1	*	*	*
	45 - 55	0	0	0	0.0	0.0	0.0
	Age-Specific rate per 100 live births in age group						
Birth Weight (Grams)	< 500	1	0	1	*	0.0	*
	500 - 1,499	13	2	11	2.3	*	3.4
	1,500 - 2,499	43	13	30	7.7	5.8	9.2
	2,500 - 3,999	481	198	275	86.0	88.8	84.1
	4000+	21	10	10	3.8	4.5	3.1
	All rates per 100 live births						
Out of Hospital Births	All rates per 100 live births	3	1	2	*	*	*
Fetal Deaths⁵	(All Ages)	8	3	5	14.1	*	15.1
	10 - 14	0	0	0	0.0	0.0	0.0
	15 - 17	0	0	0	0.0	0.0	0.0
	18 - 19	1	1	0	*	*	0.0
	20 - 24	4	1	3	*	*	*
	25 - 29	1	1	0	*	*	0.0
	30 - 34	2	0	2	*	0.0	*
	35 - 39	0	0	0	0.0	0.0	0.0
	40 - 44	0	0	0	0.0	0.0	0.0
	45 - 55	0	0	0	0.0	0.0	0.0
	Age-Specific rate per 1,000 fetal deaths + live births in age group						
Induced Terminations of Pregnancy	(All Ages)	48	9	37	7.0	3.0	9.7
	10 - 14	0	0	0	0.0	0.0	0.0
	15 - 17	4	1	3	*	*	*
	18 - 19	5	1	3	8.3	*	*
	20 - 24	21	4	17	16.4	*	22.0
	25 - 29	9	0	9	8.0	0.0	14.8
	30 - 34	4	2	1	*	*	*
	35 - 39	4	1	3	*	*	*
	40 - 44	1	0	1	*	0.0	*
	45 - 55	0	0	0	0.0	0.0	0.0
	Age-Specific rate per 1,000 women in age group						

¹ Asterisks are shown instead of a rate when the number of events is greater than 0 and less than 5

² Total = White, Black and Other

³ All populations from the U.S. Bureau of Census

⁴ General Fertility Rate (All Ages) per 1,000 Female Population 15 - 44

⁵ >= 20 weeks of gestation. See introduction for definition

[^] Crude Birth Rates (All Ages) per 1,000 total population

Vital Statistics by Race, County, 2006

Item		Talbot					
		Number			Rate ¹		
		Total ²	White	Black	Total	White	Black
Female Population (Ages 15-44 Years)³		1,338	550	776			
Live Births	(All Ages)	78	28	49	^11.8	^10.0	^13.3
General Fertility Rate⁴	(All Ages)	78	28	49	58.3	50.9	63.1
	10 - 14	0	0	0	0.0	0.0	0.0
	15 - 17	1	0	1	*	0.0	*
	18 - 19	11	2	9	126.4	*	187.5
	20 - 24	21	6	14	111.1	76.9	128.4
	25 - 29	24	9	15	95.2	90.9	98.0
	30 - 34	16	8	8	85.1	87.0	87.9
	35 - 39	5	3	2	23.4	*	*
	40 - 44	0	0	0	0.0	0.0	0.0
	45 - 55	0	0	0	0.0	0.0	0.0
	Age-Specific rate per 1,000 women in age group						
Births to Unmarried Mothers	(All Ages)	40	1	39	51.3	*	79.6
	10 - 14	0	0	0	0.0	0.0	0.0
	15 - 17	1	0	1	*	0.0	*
	18 - 19	8	0	8	72.7	0.0	88.9
	20 - 24	14	1	13	66.7	*	92.9
	25 - 29	11	0	11	45.8	0.0	73.3
	30 - 34	4	0	4	*	0.0	*
	35 - 39	2	0	2	*	0.0	*
	40 - 44	0	0	0	0.0	0.0	0.0
	45 - 55	0	0	0	0.0	0.0	0.0
	Age-Specific rate per 100 live births in age group						
Birth Weight (Grams)	< 500	0	0	0	0.0	0.0	0.0
	500 - 1,499	4	0	4	*	0.0	*
	1,500 - 2,499	8	4	4	10.3	*	*
	2,500 - 3,999	63	22	40	80.8	78.6	81.6
	4000+	3	2	1	*	*	*
	All rates per 100 live births						
Out of Hospital Births	All rates per 100 live births	1	0	1	*	0.0	*
Fetal Deaths⁵	(All Ages)	2	0	2	*	0.0	*
	10 - 14	0	0	0	0.0	0.0	0.0
	15 - 17	0	0	0	0.0	0.0	0.0
	18 - 19	0	0	0	0.0	0.0	0.0
	20 - 24	1	0	1	*	0.0	*
	25 - 29	0	0	0	0.0	0.0	0.0
	30 - 34	0	0	0	0.0	0.0	0.0
	35 - 39	0	0	0	0.0	0.0	0.0
	40 - 44	1	0	1	*	0.0	*
	45 - 55	0	0	0	0.0	0.0	0.0
	Age-Specific rate per 1,000 fetal deaths + live births in age group						
Induced Terminations of Pregnancy	(All Ages)	13	1	12	9.7	*	15.5
	10 - 14	1	0	1	*	0.0	*
	15 - 17	3	1	2	*	*	*
	18 - 19	2	0	2	*	0.0	*
	20 - 24	3	0	3	*	0.0	*
	25 - 29	3	0	3	*	0.0	*
	30 - 34	1	0	1	*	0.0	*
	35 - 39	0	0	0	0.0	0.0	0.0
	40 - 44	0	0	0	0.0	0.0	0.0
	45 - 55	0	0	0	0.0	0.0	0.0
	Age-Specific rate per 1,000 women in age group						

¹ Asterisks are shown instead of a rate when the number of events is greater than 0 and less than 5

² Total = White, Black and Other

³ All populations from the U.S. Bureau of Census

⁴ General Fertility Rate (All Ages) per 1,000 Female Population 15 - 44

⁵ >= 20 weeks of gestation. See introduction for definition

[^] Crude Birth Rates (All Ages) per 1,000 total population

Vital Statistics by Race, County, 2006

Item	Taliaferro						
	Number			Rate ¹			
	Total ²	White	Black	Total	White	Black	
Female Population (Ages 15-44 Years)³		320	124	196			
Live Births	(All Ages)	23	5	18	^12.3	^6.7	^16.3
General Fertility Rate⁴	(All Ages)	23	5	18	71.9	40.3	91.8
	10 - 14	0	0	0	0.0	0.0	0.0
	15 - 17	0	0	0	0.0	0.0	0.0
	18 - 19	5	3	2	333.3	*	*
	20 - 24	8	0	8	163.3	0.0	235.3
	25 - 29	5	1	4	76.9	*	*
	30 - 34	2	0	2	*	0.0	*
	35 - 39	2	1	1	*	*	*
	40 - 44	1	0	1	*	0.0	*
	45 - 55	0	0	0	0.0	0.0	0.0
Age-Specific rate per 1,000 women in age group							
Births to Unmarried Mothers	(All Ages)	20	4	16	87.0	*	88.9
	10 - 14	0	0	0	0.0	0.0	0.0
	15 - 17	0	0	0	0.0	0.0	0.0
	18 - 19	5	3	2	100.0	*	*
	20 - 24	8	0	8	100.0	0.0	100.0
	25 - 29	3	0	3	*	0.0	*
	30 - 34	1	0	1	*	0.0	*
	35 - 39	2	1	1	*	*	*
	40 - 44	1	0	1	*	0.0	*
	45 - 55	0	0	0	0.0	0.0	0.0
Age-Specific rate per 100 live births in age group							
Birth Weight (Grams)	< 500	0	0	0	0.0	0.0	0.0
	500 - 1,499	0	0	0	0.0	0.0	0.0
	1,500 - 2,499	4	0	4	*	0.0	*
	2,500 - 3,999	18	4	14	78.3	*	77.8
	4000+	1	1	0	*	*	0.0
All rates per 100 live births							
Out of Hospital Births	All rates per 100 live births	0	0	0	0.0	0.0	0.0
Fetal Deaths⁵	(All Ages)	0	0	0	0.0	0.0	0.0
	10 - 14	0	0	0	0.0	0.0	0.0
	15 - 17	0	0	0	0.0	0.0	0.0
	18 - 19	0	0	0	0.0	0.0	0.0
	20 - 24	0	0	0	0.0	0.0	0.0
	25 - 29	0	0	0	0.0	0.0	0.0
	30 - 34	0	0	0	0.0	0.0	0.0
	35 - 39	0	0	0	0.0	0.0	0.0
	40 - 44	0	0	0	0.0	0.0	0.0
	45 - 55	0	0	0	0.0	0.0	0.0
Age-Specific rate per 1,000 fetal deaths + live births in age group							
Induced Terminations of Pregnancy	(All Ages)	4	2	2	*	*	*
	10 - 14	0	0	0	0.0	0.0	0.0
	15 - 17	0	0	0	0.0	0.0	0.0
	18 - 19	0	0	0	0.0	0.0	0.0
	20 - 24	1	0	1	*	0.0	*
	25 - 29	2	2	0	*	*	0.0
	30 - 34	0	0	0	0.0	0.0	0.0
	35 - 39	0	0	0	0.0	0.0	0.0
	40 - 44	1	0	1	*	0.0	*
	45 - 55	0	0	0	0.0	0.0	0.0
Age-Specific rate per 1,000 women in age group							

¹ Asterisks are shown instead of a rate when the number of events is greater than 0 and less than 5

² Total = White, Black and Other

³ All populations from the U.S. Bureau of Census

⁴ General Fertility Rate (All Ages) per 1,000 Female Population 15 - 44

⁵ >= 20 weeks of gestation. See introduction for definition

[^] Crude Birth Rates (All Ages) per 1,000 total population

Vital Statistics by Race, County, 2006

Item		Tattnall					
		Number			Rate ¹		
		Total ²	White	Black	Total	White	Black
Female Population (Ages 15-44 Years)³		3,929	2,934	909			
Live Births	(All Ages)	386	301	79	^16.4	^18.6	^11.4
General Fertility Rate⁴	(All Ages)	386	301	79	98.2	102.6	86.9
	10 - 14	1	0	1	*	0.0	*
	15 - 17	24	19	5	54.5	62.7	37.6
	18 - 19	39	26	13	177.3	179.3	191.2
	20 - 24	152	118	30	244.8	289.9	160.4
	25 - 29	104	85	19	143.1	146.8	148.4
	30 - 34	48	40	7	81.5	80.0	88.6
	35 - 39	17	12	4	28.4	26.8	*
	40 - 44	1	1	0	*	*	0.0
	45 - 55	0	0	0	0.0	0.0	0.0
	Age-Specific rate per 1,000 women in age group						
Births to Unmarried Mothers	(All Ages)	168	109	59	43.5	36.2	74.7
	10 - 14	1	0	1	*	0.0	*
	15 - 17	19	14	5	79.2	73.7	100.0
	18 - 19	27	15	12	69.2	57.7	92.3
	20 - 24	69	45	24	45.4	38.1	80.0
	25 - 29	38	25	13	36.5	29.4	68.4
	30 - 34	9	6	3	18.8	15.0	*
	35 - 39	4	3	1	*	*	*
	40 - 44	1	1	0	*	*	0.0
	45 - 55	0	0	0	0.0	0.0	0.0
	Age-Specific rate per 100 live births in age group						
Birth Weight (Grams)	< 500	0	0	0	0.0	0.0	0.0
	500 - 1,499	7	5	2	1.8	1.7	*
	1,500 - 2,499	32	28	4	8.3	9.3	*
	2,500 - 3,999	323	245	72	83.7	81.4	91.1
	4000+	24	23	1	6.2	7.6	*
	All rates per 100 live births						
Out of Hospital Births	All rates per 100 live births	0	0	0	0.0	0.0	0.0
Fetal Deaths⁵	(All Ages)	4	3	1	*	*	*
	10 - 14	1	1	0	*	*	0.0
	15 - 17	0	0	0	0.0	0.0	0.0
	18 - 19	0	0	0	0.0	0.0	0.0
	20 - 24	0	0	0	0.0	0.0	0.0
	25 - 29	2	1	1	*	*	*
	30 - 34	0	0	0	0.0	0.0	0.0
	35 - 39	1	1	0	*	*	0.0
	40 - 44	0	0	0	0.0	0.0	0.0
	45 - 55	0	0	0	0.0	0.0	0.0
	Age-Specific rate per 1,000 fetal deaths + live births in age group						
Induced Terminations of Pregnancy	(All Ages)	14	5	9	3.6	1.7	9.9
	10 - 14	0	0	0	0.0	0.0	0.0
	15 - 17	0	0	0	0.0	0.0	0.0
	18 - 19	2	0	2	*	0.0	*
	20 - 24	9	5	4	14.5	12.3	*
	25 - 29	3	0	3	*	0.0	*
	30 - 34	0	0	0	0.0	0.0	0.0
	35 - 39	0	0	0	0.0	0.0	0.0
	40 - 44	0	0	0	0.0	0.0	0.0
	45 - 55	0	0	0	0.0	0.0	0.0
	Age-Specific rate per 1,000 women in age group						

¹ Asterisks are shown instead of a rate when the number of events is greater than 0 and less than 5

² Total = White, Black and Other

³ All populations from the U.S. Bureau of Census

⁴ General Fertility Rate (All Ages) per 1,000 Female Population 15 - 44

⁵ >= 20 weeks of gestation. See introduction for definition

[^] Crude Birth Rates (All Ages) per 1,000 total population

Vital Statistics by Race, County, 2006

Item		Taylor					
		Number			Rate ¹		
		Total ²	White	Black	Total	White	Black
Female Population (Ages 15-44 Years)³		1,726	920	782			
Live Births	(All Ages)	111	55	55	^12.6	^10.6	^15.7
General Fertility Rate⁴	(All Ages)	111	55	55	64.3	59.8	70.3
	10 - 14	0	0	0	0.0	0.0	0.0
	15 - 17	5	1	4	23.0	*	*
	18 - 19	7	3	4	76.9	*	*
	20 - 24	44	21	23	160.6	146.9	176.9
	25 - 29	37	20	17	135.0	144.9	128.8
	30 - 34	12	5	6	47.2	32.3	65.2
	35 - 39	3	3	0	*	*	0.0
	40 - 44	3	2	1	*	*	*
	45 - 55	0	0	0	0.0	0.0	0.0
	Age-Specific rate per 1,000 women in age group						
Births to Unmarried Mothers	(All Ages)	50	6	44	45.0	10.9	80.0
	10 - 14	0	0	0	0.0	0.0	0.0
	15 - 17	4	0	4	*	0.0	*
	18 - 19	5	1	4	71.4	*	*
	20 - 24	20	1	19	45.5	*	82.6
	25 - 29	14	2	12	37.8	*	70.6
	30 - 34	5	1	4	41.7	*	*
	35 - 39	0	0	0	0.0	0.0	0.0
	40 - 44	2	1	1	*	*	*
	45 - 55	0	0	0	0.0	0.0	0.0
	Age-Specific rate per 100 live births in age group						
Birth Weight (Grams)	< 500	0	0	0	0.0	0.0	0.0
	500 - 1,499	1	0	1	*	0.0	*
	1,500 - 2,499	12	3	9	10.8	*	16.4
	2,500 - 3,999	94	48	45	84.7	87.3	81.8
	4000+	4	4	0	*	*	0.0
	All rates per 100 live births						
Out of Hospital Births	All rates per 100 live births	2	1	1	*	*	*
Fetal Deaths⁵	(All Ages)	1	0	1	*	0.0	*
	10 - 14	0	0	0	0.0	0.0	0.0
	15 - 17	0	0	0	0.0	0.0	0.0
	18 - 19	0	0	0	0.0	0.0	0.0
	20 - 24	0	0	0	0.0	0.0	0.0
	25 - 29	1	0	1	*	0.0	*
	30 - 34	0	0	0	0.0	0.0	0.0
	35 - 39	0	0	0	0.0	0.0	0.0
	40 - 44	0	0	0	0.0	0.0	0.0
	45 - 55	0	0	0	0.0	0.0	0.0
	Age-Specific rate per 1,000 fetal deaths + live births in age group						
Induced Terminations of Pregnancy	(All Ages)	11	3	8	6.4	*	10.2
	10 - 14	0	0	0	0.0	0.0	0.0
	15 - 17	1	0	1	*	0.0	*
	18 - 19	1	0	1	*	0.0	*
	20 - 24	4	1	3	*	*	*
	25 - 29	3	1	2	*	*	*
	30 - 34	2	1	1	*	*	*
	35 - 39	0	0	0	0.0	0.0	0.0
	40 - 44	0	0	0	0.0	0.0	0.0
	45 - 55	0	0	0	0.0	0.0	0.0
	Age-Specific rate per 1,000 women in age group						

¹ Asterisks are shown instead of a rate when the number of events is greater than 0 and less than 5

² Total = White, Black and Other

³ All populations from the U.S. Bureau of Census

⁴ General Fertility Rate (All Ages) per 1,000 Female Population 15 - 44

⁵ >= 20 weeks of gestation. See introduction for definition

[^] Crude Birth Rates (All Ages) per 1,000 total population

Vital Statistics by Race, County, 2006

Item		Telfair					
		Number			Rate ¹		
		Total ²	White	Black	Total	White	Black
Female Population (Ages 15-44 Years)³		1,906	1,204	678			
Live Births	(All Ages)	174	104	69	^13.1	^13.7	^12.4
General Fertility Rate⁴	(All Ages)	174	104	69	91.3	86.4	101.8
	10 - 14	1	0	1	*	0.0	*
	15 - 17	12	5	7	54.3	41.3	72.2
	18 - 19	23	13	10	234.7	216.7	263.2
	20 - 24	62	34	27	223.8	196.5	267.3
	25 - 29	44	31	13	104.5	121.6	82.3
	30 - 34	23	15	8	87.8	82.0	108.1
	35 - 39	6	4	2	21.1	*	*
	40 - 44	3	2	1	*	*	*
	45 - 55	0	0	0	0.0	0.0	0.0
	Age-Specific rate per 1,000 women in age group						
Births to Unmarried Mothers	(All Ages)	94	42	52	54.0	40.4	75.4
	10 - 14	1	0	1	*	0.0	*
	15 - 17	11	4	7	91.7	*	100.0
	18 - 19	14	5	9	60.9	38.5	90.0
	20 - 24	40	18	22	64.5	52.9	81.5
	25 - 29	19	11	8	43.2	35.5	61.5
	30 - 34	7	4	3	30.4	*	*
	35 - 39	2	0	2	*	0.0	*
	40 - 44	0	0	0	0.0	0.0	0.0
	45 - 55	0	0	0	0.0	0.0	0.0
	Age-Specific rate per 100 live births in age group						
Birth Weight (Grams)	< 500	0	0	0	0.0	0.0	0.0
	500 - 1,499	6	5	1	3.4	4.8	*
	1,500 - 2,499	21	10	11	12.1	9.6	15.9
	2,500 - 3,999	144	87	56	82.8	83.7	81.2
	4000+	3	2	1	*	*	*
	All rates per 100 live births						
Out of Hospital Births	All rates per 100 live births	1	1	0	*	*	0.0
Fetal Deaths⁵	(All Ages)	1	1	0	*	*	0.0
	10 - 14	0	0	0	0.0	0.0	0.0
	15 - 17	0	0	0	0.0	0.0	0.0
	18 - 19	0	0	0	0.0	0.0	0.0
	20 - 24	0	0	0	0.0	0.0	0.0
	25 - 29	0	0	0	0.0	0.0	0.0
	30 - 34	1	1	0	*	*	0.0
	35 - 39	0	0	0	0.0	0.0	0.0
	40 - 44	0	0	0	0.0	0.0	0.0
	45 - 55	0	0	0	0.0	0.0	0.0
	Age-Specific rate per 1,000 fetal deaths + live births in age group						
Induced Terminations of Pregnancy	(All Ages)	19	5	14	10.0	4.2	20.6
	10 - 14	1	1	0	*	*	0.0
	15 - 17	1	0	1	*	0.0	*
	18 - 19	1	0	1	*	0.0	*
	20 - 24	7	2	5	25.3	*	49.5
	25 - 29	7	1	6	16.6	*	38.0
	30 - 34	0	0	0	0.0	0.0	0.0
	35 - 39	2	1	1	*	*	*
	40 - 44	0	0	0	0.0	0.0	0.0
	45 - 55	0	0	0	0.0	0.0	0.0
	Age-Specific rate per 1,000 women in age group						

¹ Asterisks are shown instead of a rate when the number of events is greater than 0 and less than 5

² Total = White, Black and Other

³ All populations from the U.S. Bureau of Census

⁴ General Fertility Rate (All Ages) per 1,000 Female Population 15 - 44

⁵ >= 20 weeks of gestation. See introduction for definition

[^] Crude Birth Rates (All Ages) per 1,000 total population

Vital Statistics by Race, County, 2006

Item		Terrell					
		Number			Rate ¹		
		Total ²	White	Black	Total	White	Black
Female Population (Ages 15-44 Years)³		2,102	644	1,416			
Live Births	(All Ages)	170	42	128	^16.0	^10.5	^19.7
General Fertility Rate⁴	(All Ages)	170	42	128	80.9	65.2	90.4
	10 - 14	4	1	3	*	*	*
	15 - 17	13	3	10	57.0	*	68.0
	18 - 19	28	4	24	189.2	*	222.2
Age of Mother	20 - 24	62	11	51	167.1	142.9	174.7
	25 - 29	46	14	32	129.6	150.5	124.5
	30 - 34	12	8	4	43.2	73.4	*
	35 - 39	4	1	3	*	*	*
	40 - 44	1	0	1	*	0.0	*
	45 - 55	0	0	0	0.0	0.0	0.0
	Age-Specific rate per 1,000 women in age group						
Births to Unmarried Mothers	(All Ages)	125	12	113	73.5	28.6	88.3
	10 - 14	4	1	3	*	*	*
	15 - 17	13	3	10	100.0	*	100.0
	18 - 19	26	2	24	92.9	*	100.0
Age of Mother	20 - 24	53	5	48	85.5	45.5	94.1
	25 - 29	23	1	22	50.0	*	68.8
	30 - 34	3	0	3	*	0.0	*
	35 - 39	2	0	2	*	0.0	*
	40 - 44	1	0	1	*	0.0	*
	45 - 55	0	0	0	0.0	0.0	0.0
	Age-Specific rate per 100 live births in age group						
Birth Weight (Grams)	< 500	0	0	0	0.0	0.0	0.0
	500 - 1,499	4	1	3	*	*	*
	1,500 - 2,499	25	6	19	14.7	14.3	14.8
	2,500 - 3,999	137	33	104	80.6	78.6	81.3
All rates per 100 live births	4000+	4	2	2	*	*	*
Out of Hospital Births	All rates per 100 live births	1	0	1	*	0.0	*
Fetal Deaths⁵	(All Ages)	0	0	0	0.0	0.0	0.0
	10 - 14	0	0	0	0.0	0.0	0.0
	15 - 17	0	0	0	0.0	0.0	0.0
	18 - 19	0	0	0	0.0	0.0	0.0
Age of Woman	20 - 24	0	0	0	0.0	0.0	0.0
	25 - 29	0	0	0	0.0	0.0	0.0
	30 - 34	0	0	0	0.0	0.0	0.0
	35 - 39	0	0	0	0.0	0.0	0.0
	40 - 44	0	0	0	0.0	0.0	0.0
	45 - 55	0	0	0	0.0	0.0	0.0
	Age-Specific rate per 1,000 fetal deaths + live births in age group						
Induced Terminations of Pregnancy	(All Ages)	25	5	20	11.9	7.8	14.1
	10 - 14	1	0	1	*	0.0	*
	15 - 17	5	2	3	21.9	*	*
	18 - 19	2	0	2	*	0.0	*
Age of Woman	20 - 24	6	0	6	16.2	0.0	20.5
	25 - 29	5	2	3	14.1	*	*
	30 - 34	3	1	2	*	*	*
	35 - 39	2	0	2	*	0.0	*
	40 - 44	1	0	1	*	0.0	*
Age-Specific rate per 1,000 women in age group	45 - 55	0	0	0	0.0	0.0	0.0

¹ Asterisks are shown instead of a rate when the number of events is greater than 0 and less than 5

² Total = White, Black and Other

³ All populations from the U.S. Bureau of Census

⁴ General Fertility Rate (All Ages) per 1,000 Female Population 15 - 44

⁵ >= 20 weeks of gestation. See introduction for definition

[^] Crude Birth Rates (All Ages) per 1,000 total population

Vital Statistics by Race, County, 2006

Item		Thomas					
		Number			Rate ¹		
		Total ²	White	Black	Total	White	Black
Female Population (Ages 15-44 Years)³		9,177	5,253	3,785			
Live Births	(All Ages)	639	334	294	^14.2	^12.1	^17.5
General Fertility Rate⁴	(All Ages)	639	334	294	69.6	63.6	77.7
	10 - 14	0	0	0	0.0	0.0	0.0
	15 - 17	32	10	22	31.5	18.6	47.0
	18 - 19	63	25	37	125.5	99.6	152.3
	20 - 24	226	101	121	145.9	113.5	190.0
	25 - 29	178	106	68	113.0	125.0	97.3
	30 - 34	94	67	26	68.7	84.5	46.5
	35 - 39	35	18	16	24.3	20.0	31.0
	40 - 44	11	7	4	6.4	6.8	*
	45 - 55	0	0	0	0.0	0.0	0.0
	Age-Specific rate per 1,000 women in age group						
Births to Unmarried Mothers	(All Ages)	331	93	234	51.8	27.8	79.6
	10 - 14	0	0	0	0.0	0.0	0.0
	15 - 17	28	6	22	87.5	60.0	100.0
	18 - 19	52	15	36	82.5	60.0	97.3
	20 - 24	145	41	102	64.2	40.6	84.3
	25 - 29	73	22	50	41.0	20.8	73.5
	30 - 34	22	6	16	23.4	9.0	61.5
	35 - 39	10	3	7	28.6	*	43.8
	40 - 44	1	0	1	*	0.0	*
	45 - 55	0	0	0	0.0	0.0	0.0
	Age-Specific rate per 100 live births in age group						
Birth Weight (Grams)	< 500	0	0	0	0.0	0.0	0.0
	500 - 1,499	18	4	14	2.8	*	4.8
	1,500 - 2,499	61	23	36	9.5	6.9	12.2
	2,500 - 3,999	531	290	232	83.1	86.8	78.9
	4000+	29	17	12	4.5	5.1	4.1
	All rates per 100 live births						
Out of Hospital Births	All rates per 100 live births	4	2	2	*	*	*
Fetal Deaths⁵	(All Ages)	6	3	3	9.3	*	*
	10 - 14	0	0	0	0.0	0.0	0.0
	15 - 17	1	0	1	*	0.0	*
	18 - 19	0	0	0	0.0	0.0	0.0
	20 - 24	1	1	0	*	*	0.0
	25 - 29	3	1	2	*	*	*
	30 - 34	0	0	0	0.0	0.0	0.0
	35 - 39	1	1	0	*	*	0.0
	40 - 44	0	0	0	0.0	0.0	0.0
	45 - 55	0	0	0	0.0	0.0	0.0
	Age-Specific rate per 1,000 fetal deaths + live births in age group						
Induced Terminations of Pregnancy	(All Ages)	9	7	2	1.0	1.3	*
	10 - 14	0	0	0	0.0	0.0	0.0
	15 - 17	1	1	0	*	*	0.0
	18 - 19	1	1	0	*	*	0.0
	20 - 24	4	3	1	*	*	*
	25 - 29	3	2	1	*	*	*
	30 - 34	0	0	0	0.0	0.0	0.0
	35 - 39	0	0	0	0.0	0.0	0.0
	40 - 44	0	0	0	0.0	0.0	0.0
	45 - 55	0	0	0	0.0	0.0	0.0
	Age-Specific rate per 1,000 women in age group						

¹ Asterisks are shown instead of a rate when the number of events is greater than 0 and less than 5

² Total = White, Black and Other

³ All populations from the U.S. Bureau of Census

⁴ General Fertility Rate (All Ages) per 1,000 Female Population 15 - 44

⁵ >= 20 weeks of gestation. See introduction for definition

[^] Crude Birth Rates (All Ages) per 1,000 total population

Vital Statistics by Race, County, 2006

Item		Tift					
		Number			Rate ¹		
		Total ²	White	Black	Total	White	Black
Female Population (Ages 15-44 Years)³		8,731	5,705	2,798			
Live Births	(All Ages)	741	464	265	^17.8	^15.8	^23.2
General Fertility Rate⁴	(All Ages)	741	464	265	84.9	81.3	94.7
	10 - 14	3	1	2	*	*	*
	15 - 17	43	21	22	50.6	38.7	76.7
	18 - 19	76	40	35	107.3	80.6	168.3
	20 - 24	280	158	118	194.6	163.6	262.2
	25 - 29	186	127	57	107.5	122.5	88.9
	30 - 34	102	79	20	83.8	99.4	52.9
	35 - 39	46	35	9	32.6	37.6	20.6
	40 - 44	5	3	2	3.6	*	*
	45 - 55	0	0	0	0.0	0.0	0.0
	Age-Specific rate per 1,000 women in age group						
Births to Unmarried Mothers	(All Ages)	400	193	203	54.0	41.6	76.6
	10 - 14	3	1	2	*	*	*
	15 - 17	36	14	22	83.7	66.7	100.0
	18 - 19	60	27	33	78.9	67.5	94.3
	20 - 24	189	86	100	67.5	54.4	84.7
	25 - 29	73	40	33	39.2	31.5	57.9
	30 - 34	31	20	10	30.4	25.3	50.0
	35 - 39	7	4	3	15.2	*	*
	40 - 44	1	1	0	*	*	0.0
	45 - 55	0	0	0	0.0	0.0	0.0
	Age-Specific rate per 100 live births in age group						
Birth Weight (Grams)	< 500	1	0	1	*	0.0	*
	500 - 1,499	14	4	10	1.9	*	3.8
	1,500 - 2,499	75	35	40	10.1	7.5	15.1
	2,500 - 3,999	620	398	210	83.7	85.8	79.2
	4000+	31	27	4	4.2	5.8	*
	All rates per 100 live births						
Out of Hospital Births	All rates per 100 live births	0	0	0	0.0	0.0	0.0
Fetal Deaths⁵	(All Ages)	8	3	5	10.7	*	18.5
	10 - 14	0	0	0	0.0	0.0	0.0
	15 - 17	0	0	0	0.0	0.0	0.0
	18 - 19	0	0	0	0.0	0.0	0.0
	20 - 24	4	2	2	*	*	*
	25 - 29	4	1	3	*	*	*
	30 - 34	0	0	0	0.0	0.0	0.0
	35 - 39	0	0	0	0.0	0.0	0.0
	40 - 44	0	0	0	0.0	0.0	0.0
	45 - 55	0	0	0	0.0	0.0	0.0
	Age-Specific rate per 1,000 fetal deaths + live births in age group						
Induced Terminations of Pregnancy	(All Ages)	27	17	10	3.1	3.0	3.6
	10 - 14	0	0	0	0.0	0.0	0.0
	15 - 17	1	1	0	*	*	0.0
	18 - 19	5	4	1	7.1	*	*
	20 - 24	11	7	4	7.6	7.2	*
	25 - 29	4	2	2	*	*	*
	30 - 34	5	2	3	4.1	*	*
	35 - 39	1	1	0	*	*	0.0
	40 - 44	0	0	0	0.0	0.0	0.0
	45 - 55	0	0	0	0.0	0.0	0.0
	Age-Specific rate per 1,000 women in age group						

¹ Asterisks are shown instead of a rate when the number of events is greater than 0 and less than 5

² Total = White, Black and Other

³ All populations from the U.S. Bureau of Census

⁴ General Fertility Rate (All Ages) per 1,000 Female Population 15 - 44

⁵ >= 20 weeks of gestation. See introduction for definition

[^] Crude Birth Rates (All Ages) per 1,000 total population

Vital Statistics by Race, County, 2006

Item		Toombs					
		Number			Rate ¹		
		Total ²	White	Black	Total	White	Black
Female Population (Ages 15-44 Years)³		5,575	3,934	1,574			
Live Births	(All Ages)	496	341	153	^18.0	^16.6	^22.9
General Fertility Rate⁴	(All Ages)	496	341	153	89.0	86.7	97.2
	10 - 14	1	0	1	*	0.0	*
	15 - 17	37	21	16	57.7	48.6	78.0
	18 - 19	49	30	19	136.9	125.5	165.2
	20 - 24	180	117	62	198.9	186.9	227.9
	25 - 29	111	74	37	126.9	120.1	149.8
	30 - 34	89	72	16	102.7	114.1	71.7
	35 - 39	24	23	1	26.9	35.3	*
	40 - 44	4	3	1	*	*	*
	45 - 55	1	1	0	*	*	0.0
	Age-Specific rate per 1,000 women in age group						
Births to Unmarried Mothers	(All Ages)	251	128	122	50.6	37.5	79.7
	10 - 14	1	0	1	*	0.0	*
	15 - 17	34	18	16	91.9	85.7	100.0
	18 - 19	39	22	17	79.6	73.3	89.5
	20 - 24	109	56	52	60.6	47.9	83.9
	25 - 29	43	17	26	38.7	23.0	70.3
	30 - 34	19	10	9	21.3	13.9	56.3
	35 - 39	4	4	0	*	*	0.0
	40 - 44	2	1	1	*	*	*
	45 - 55	0	0	0	0.0	0.0	0.0
	Age-Specific rate per 100 live births in age group						
Birth Weight (Grams)	< 500	0	0	0	0.0	0.0	0.0
	500 - 1,499	4	1	3	*	*	*
	1,500 - 2,499	47	21	26	9.5	6.2	17.0
	2,500 - 3,999	423	299	122	85.3	87.7	79.7
	4000+	22	20	2	4.4	5.9	*
	All rates per 100 live births						
Out of Hospital Births	All rates per 100 live births	0	0	0	0.0	0.0	0.0
Fetal Deaths⁵	(All Ages)	10	6	4	19.8	17.3	*
	10 - 14	0	0	0	0.0	0.0	0.0
	15 - 17	1	0	1	*	0.0	*
	18 - 19	3	2	1	*	*	*
	20 - 24	1	1	0	*	*	0.0
	25 - 29	4	2	2	*	*	*
	30 - 34	0	0	0	0.0	0.0	0.0
	35 - 39	0	0	0	0.0	0.0	0.0
	40 - 44	1	1	0	*	*	0.0
	45 - 55	0	0	0	0.0	0.0	0.0
	Age-Specific rate per 1,000 fetal deaths + live births in age group						
Induced Terminations of Pregnancy	(All Ages)	53	28	25	9.5	7.1	15.9
	10 - 14	0	0	0	0.0	0.0	0.0
	15 - 17	6	2	4	9.4	*	*
	18 - 19	3	1	2	*	*	*
	20 - 24	23	14	9	25.4	22.4	33.1
	25 - 29	13	6	7	14.9	9.7	28.3
	30 - 34	5	4	1	5.8	*	*
	35 - 39	3	1	2	*	*	*
	40 - 44	0	0	0	0.0	0.0	0.0
	45 - 55	0	0	0	0.0	0.0	0.0
	Age-Specific rate per 1,000 women in age group						

¹ Asterisks are shown instead of a rate when the number of events is greater than 0 and less than 5

² Total = White, Black and Other

³ All populations from the U.S. Bureau of Census

⁴ General Fertility Rate (All Ages) per 1,000 Female Population 15 - 44

⁵ >= 20 weeks of gestation. See introduction for definition

[^] Crude Birth Rates (All Ages) per 1,000 total population

Vital Statistics by Race, County, 2006

Item		Towns					
		Number			Rate ¹		
		Total ²	White	Black	Total	White	Black
Female Population (Ages 15-44 Years)³		1,891	1,837	18			
Live Births	(All Ages)	76	76	0	^7.2	^7.3	^0.0
General Fertility Rate⁴	(All Ages)	76	76	0	40.2	41.4	0.0
	10 - 14	0	0	0	0.0	0.0	0.0
	15 - 17	0	0	0	0.0	0.0	0.0
	18 - 19	7	7	0	31.8	32.9	0.0
	20 - 24	24	24	0	80.8	83.0	0.0
	25 - 29	22	22	0	55.4	57.9	0.0
	30 - 34	14	14	0	46.1	48.1	0.0
	35 - 39	9	9	0	31.0	31.5	0.0
	40 - 44	0	0	0	0.0	0.0	0.0
	45 - 55	0	0	0	0.0	0.0	0.0
	Age-Specific rate per 1,000 women in age group						
Births to Unmarried Mothers	(All Ages)	24	24	0	31.6	31.6	0.0
	10 - 14	0	0	0	0.0	0.0	0.0
	15 - 17	0	0	0	0.0	0.0	0.0
	18 - 19	6	6	0	85.7	85.7	0.0
	20 - 24	10	10	0	41.7	41.7	0.0
	25 - 29	5	5	0	22.7	22.7	0.0
	30 - 34	2	2	0	*	*	0.0
	35 - 39	1	1	0	*	*	0.0
	40 - 44	0	0	0	0.0	0.0	0.0
	45 - 55	0	0	0	0.0	0.0	0.0
	Age-Specific rate per 100 live births in age group						
Birth Weight (Grams)	< 500	0	0	0	0.0	0.0	0.0
	500 - 1,499	2	2	0	*	*	0.0
	1,500 - 2,499	9	9	0	11.8	11.8	0.0
	2,500 - 3,999	60	60	0	78.9	78.9	0.0
	4000+	5	5	0	6.6	6.6	0.0
	All rates per 100 live births						
Out of Hospital Births	All rates per 100 live births	0	0	0	0.0	0.0	0.0
Fetal Deaths⁵	(All Ages)	0	0	0	0.0	0.0	0.0
	10 - 14	0	0	0	0.0	0.0	0.0
	15 - 17	0	0	0	0.0	0.0	0.0
	18 - 19	0	0	0	0.0	0.0	0.0
	20 - 24	0	0	0	0.0	0.0	0.0
	25 - 29	0	0	0	0.0	0.0	0.0
	30 - 34	0	0	0	0.0	0.0	0.0
	35 - 39	0	0	0	0.0	0.0	0.0
	40 - 44	0	0	0	0.0	0.0	0.0
	45 - 55	0	0	0	0.0	0.0	0.0
	Age-Specific rate per 1,000 fetal deaths + live births in age group						
Induced Terminations of Pregnancy	(All Ages)	4	4	0	*	*	0.0
	10 - 14	0	0	0	0.0	0.0	0.0
	15 - 17	0	0	0	0.0	0.0	0.0
	18 - 19	1	1	0	*	*	0.0
	20 - 24	1	1	0	*	*	0.0
	25 - 29	0	0	0	0.0	0.0	0.0
	30 - 34	2	2	0	*	*	0.0
	35 - 39	0	0	0	0.0	0.0	0.0
	40 - 44	0	0	0	0.0	0.0	0.0
	45 - 55	0	0	0	0.0	0.0	0.0
	Age-Specific rate per 1,000 women in age group						

¹ Asterisks are shown instead of a rate when the number of events is greater than 0 and less than 5

² Total = White, Black and Other

³ All populations from the U.S. Bureau of Census

⁴ General Fertility Rate (All Ages) per 1,000 Female Population 15 - 44

⁵ >= 20 weeks of gestation. See introduction for definition

[^] Crude Birth Rates (All Ages) per 1,000 total population

Vital Statistics by Race, County, 2006

Item		Treutlen					
		Number			Rate ¹		
		Total ²	White	Black	Total	White	Black
Female Population (Ages 15-44 Years)³		1,305	869	412			
Live Births	(All Ages)	90	42	48	^13.1	^9.1	^22.1
General Fertility Rate⁴	(All Ages)	90	42	48	69.0	48.3	116.5
	10 - 14	1	0	1	*	0.0	*
	15 - 17	0	0	0	0.0	0.0	0.0
	18 - 19	9	4	5	123.3	*	227.3
	20 - 24	38	18	20	233.1	193.5	294.1
	25 - 29	18	7	11	64.5	34.3	157.1
	30 - 34	15	7	8	54.7	36.5	101.3
	35 - 39	9	6	3	45.5	44.1	*
	40 - 44	0	0	0	0.0	0.0	0.0
	45 - 55	0	0	0	0.0	0.0	0.0
	Age-Specific rate per 1,000 women in age group						
Births to Unmarried Mothers	(All Ages)	50	13	37	55.6	31.0	77.1
	10 - 14	1	0	1	*	0.0	*
	15 - 17	0	0	0	0.0	0.0	0.0
	18 - 19	7	2	5	77.8	*	100.0
	20 - 24	23	6	17	60.5	33.3	85.0
	25 - 29	7	1	6	38.9	*	54.5
	30 - 34	7	1	6	46.7	*	75.0
	35 - 39	5	3	2	55.6	*	*
	40 - 44	0	0	0	0.0	0.0	0.0
	45 - 55	0	0	0	0.0	0.0	0.0
	Age-Specific rate per 100 live births in age group						
Birth Weight (Grams)	< 500	0	0	0	0.0	0.0	0.0
	500 - 1,499	3	1	2	*	*	*
	1,500 - 2,499	7	0	7	7.8	0.0	14.6
	2,500 - 3,999	74	38	36	82.2	90.5	75.0
	4000+	6	3	3	6.7	*	*
	All rates per 100 live births						
Out of Hospital Births	All rates per 100 live births	1	0	1	*	0.0	*
Fetal Deaths⁵	(All Ages)	0	0	0	0.0	0.0	0.0
	10 - 14	0	0	0	0.0	0.0	0.0
	15 - 17	0	0	0	0.0	0.0	0.0
	18 - 19	0	0	0	0.0	0.0	0.0
	20 - 24	0	0	0	0.0	0.0	0.0
	25 - 29	0	0	0	0.0	0.0	0.0
	30 - 34	0	0	0	0.0	0.0	0.0
	35 - 39	0	0	0	0.0	0.0	0.0
	40 - 44	0	0	0	0.0	0.0	0.0
	45 - 55	0	0	0	0.0	0.0	0.0
	Age-Specific rate per 1,000 fetal deaths + live births in age group						
Induced Terminations of Pregnancy	(All Ages)	4	2	2	*	*	*
	10 - 14	0	0	0	0.0	0.0	0.0
	15 - 17	0	0	0	0.0	0.0	0.0
	18 - 19	0	0	0	0.0	0.0	0.0
	20 - 24	2	1	1	*	*	*
	25 - 29	1	0	1	*	0.0	*
	30 - 34	1	1	0	*	*	0.0
	35 - 39	0	0	0	0.0	0.0	0.0
	40 - 44	0	0	0	0.0	0.0	0.0
	45 - 55	0	0	0	0.0	0.0	0.0
	Age-Specific rate per 1,000 women in age group						

¹ Asterisks are shown instead of a rate when the number of events is greater than 0 and less than 5

² Total = White, Black and Other

³ All populations from the U.S. Bureau of Census

⁴ General Fertility Rate (All Ages) per 1,000 Female Population 15 - 44

⁵ >= 20 weeks of gestation. See introduction for definition

[^] Crude Birth Rates (All Ages) per 1,000 total population

Vital Statistics by Race, County, 2006

Item		Troup					
		Number			Rate ¹		
		Total ²	White	Black	Total	White	Black
Female Population (Ages 15-44 Years)³		13,214	8,150	4,774			
Live Births	(All Ages)	911	526	376	^14.4	^12.7	^18.1
General Fertility Rate⁴	(All Ages)	911	526	376	68.9	64.5	78.8
	10 - 14	1	0	1	*	0.0	*
	15 - 17	59	27	32	41.3	32.8	55.9
	18 - 19	90	37	53	105.6	74.3	161.6
	20 - 24	344	195	148	167.1	154.5	194.2
Age of Mother	25 - 29	232	144	84	95.2	95.3	95.5
	30 - 34	129	90	36	64.6	70.4	53.6
	35 - 39	46	26	19	21.0	19.5	23.9
	40 - 44	10	7	3	4.4	4.8	*
Age-Specific rate per 1,000 women in age group	45 - 55	0	0	0	0.0	0.0	0.0
Births to Unmarried Mothers	(All Ages)	491	187	302	53.9	35.6	80.3
	10 - 14	1	0	1	*	0.0	*
	15 - 17	54	22	32	91.5	81.5	100.0
	18 - 19	82	29	53	91.1	78.4	100.0
	20 - 24	218	87	130	63.4	44.6	87.8
Age of Mother	25 - 29	89	32	56	38.4	22.2	66.7
	30 - 34	33	13	20	25.6	14.4	55.6
	35 - 39	11	3	8	23.9	*	42.1
	40 - 44	3	1	2	*	*	*
Age-Specific rate per 100 live births in age group	45 - 55	0	0	0	0.0	0.0	0.0
Birth Weight (Grams)	< 500	1	1	0	*	*	0.0
	500 - 1,499	22	11	11	2.4	2.1	2.9
	1,500 - 2,499	68	32	35	7.5	6.1	9.3
	2,500 - 3,999	766	437	321	84.1	83.1	85.4
All rates per 100 live births	4000+	54	45	9	5.9	8.6	2.4
Out of Hospital Births	All rates per 100 live births	4	4	0	*	*	0.0
Fetal Deaths⁵	(All Ages)	1	0	1	*	0.0	*
	10 - 14	0	0	0	0.0	0.0	0.0
	15 - 17	0	0	0	0.0	0.0	0.0
	18 - 19	0	0	0	0.0	0.0	0.0
	20 - 24	1	0	1	*	0.0	*
Age of Woman	25 - 29	0	0	0	0.0	0.0	0.0
	30 - 34	0	0	0	0.0	0.0	0.0
	35 - 39	0	0	0	0.0	0.0	0.0
	40 - 44	0	0	0	0.0	0.0	0.0
Age-Specific rate per 1,000 fetal deaths + live births in age group	45 - 55	0	0	0	0.0	0.0	0.0
Induced Terminations of Pregnancy	(All Ages)	144	58	84	10.9	7.1	17.6
	10 - 14	0	0	0	0.0	0.0	0.0
	15 - 17	16	5	11	11.2	6.1	19.2
	18 - 19	15	9	6	17.6	18.1	18.3
	20 - 24	44	19	25	21.4	15.1	32.8
Age of Woman	25 - 29	36	11	24	14.8	7.3	27.3
	30 - 34	21	7	13	10.5	5.5	19.3
	35 - 39	6	4	2	2.7	*	*
	40 - 44	6	3	3	2.7	*	*
Age-Specific rate per 1,000 women in age group	45 - 55	0	0	0	0.0	0.0	0.0

¹ Asterisks are shown instead of a rate when the number of events is greater than 0 and less than 5

² Total = White, Black and Other

³ All populations from the U.S. Bureau of Census

⁴ General Fertility Rate (All Ages) per 1,000 Female Population 15 - 44

⁵ >= 20 weeks of gestation. See introduction for definition

[^] Crude Birth Rates (All Ages) per 1,000 total population

Vital Statistics by Race, County, 2006

Item		Turner					
		Number			Rate ¹		
		Total ²	White	Black	Total	White	Black
Female Population (Ages 15-44 Years)³		1,910	974	915			
Live Births	(All Ages)	171	85	86	^18.3	^15.7	^22.6
General Fertility Rate⁴	(All Ages)	171	85	86	89.5	87.3	94.0
	10 - 14	1	0	1	*	0.0	*
	15 - 17	9	1	8	43.3	*	88.9
	18 - 19	19	5	14	136.7	84.7	175.0
	20 - 24	65	32	33	218.9	250.0	207.5
	25 - 29	45	21	24	129.3	148.9	116.5
	30 - 34	22	17	5	72.8	103.0	37.0
	35 - 39	6	6	0	21.4	36.1	0.0
	40 - 44	4	3	1	*	*	*
	45 - 55	0	0	0	0.0	0.0	0.0
	Age-Specific rate per 1,000 women in age group						
Births to Unmarried Mothers	(All Ages)	99	22	77	57.9	25.9	89.5
	10 - 14	1	0	1	*	0.0	*
	15 - 17	9	1	8	100.0	*	100.0
	18 - 19	16	2	14	84.2	*	100.0
	20 - 24	43	12	31	66.2	37.5	93.9
	25 - 29	24	3	21	53.3	*	87.5
	30 - 34	4	3	1	*	*	*
	35 - 39	1	1	0	*	*	0.0
	40 - 44	1	0	1	*	0.0	*
	45 - 55	0	0	0	0.0	0.0	0.0
	Age-Specific rate per 100 live births in age group						
Birth Weight (Grams)	< 500	0	0	0	0.0	0.0	0.0
	500 - 1,499	1	1	0	*	*	0.0
	1,500 - 2,499	23	5	18	13.5	5.9	20.9
	2,500 - 3,999	144	76	68	84.2	89.4	79.1
	4000+	3	3	0	*	*	0.0
	All rates per 100 live births						
Out of Hospital Births	All rates per 100 live births	0	0	0	0.0	0.0	0.0
Fetal Deaths⁵	(All Ages)	0	0	0	0.0	0.0	0.0
	10 - 14	0	0	0	0.0	0.0	0.0
	15 - 17	0	0	0	0.0	0.0	0.0
	18 - 19	0	0	0	0.0	0.0	0.0
	20 - 24	0	0	0	0.0	0.0	0.0
	25 - 29	0	0	0	0.0	0.0	0.0
	30 - 34	0	0	0	0.0	0.0	0.0
	35 - 39	0	0	0	0.0	0.0	0.0
	40 - 44	0	0	0	0.0	0.0	0.0
	45 - 55	0	0	0	0.0	0.0	0.0
	Age-Specific rate per 1,000 fetal deaths + live births in age group						
Induced Terminations of Pregnancy	(All Ages)	13	2	11	6.8	*	12.0
	10 - 14	1	0	1	*	0.0	*
	15 - 17	1	1	0	*	*	0.0
	18 - 19	0	0	0	0.0	0.0	0.0
	20 - 24	6	1	5	20.2	*	31.4
	25 - 29	3	0	3	*	0.0	*
	30 - 34	0	0	0	0.0	0.0	0.0
	35 - 39	2	0	2	*	0.0	*
	40 - 44	0	0	0	0.0	0.0	0.0
	45 - 55	0	0	0	0.0	0.0	0.0
	Age-Specific rate per 1,000 women in age group						

¹ Asterisks are shown instead of a rate when the number of events is greater than 0 and less than 5

² Total = White, Black and Other

³ All populations from the U.S. Bureau of Census

⁴ General Fertility Rate (All Ages) per 1,000 Female Population 15 - 44

⁵ >= 20 weeks of gestation. See introduction for definition

[^] Crude Birth Rates (All Ages) per 1,000 total population

Vital Statistics by Race, County, 2006

Item		Twiggs					
		Number			Rate ¹		
		Total ²	White	Black	Total	White	Black
Female Population (Ages 15-44 Years)³		2,074	1,201	850			
Live Births	(All Ages)	133	68	65	^13.1	^11.5	^15.7
General Fertility Rate⁴	(All Ages)	133	68	65	64.1	56.6	76.5
	10 - 14	0	0	0	0.0	0.0	0.0
	15 - 17	9	6	3	41.9	55.0	*
	18 - 19	21	10	11	182.6	192.3	174.6
	20 - 24	39	17	22	103.7	99.4	112.2
Age of Mother	25 - 29	36	18	18	116.1	89.1	169.8
	30 - 34	21	15	6	63.4	64.1	63.8
	35 - 39	7	2	5	21.2	*	37.3
	40 - 44	0	0	0	0.0	0.0	0.0
Age-Specific rate per 1,000 women in age group	45 - 55	0	0	0	0.0	0.0	0.0
Births to Unmarried Mothers	(All Ages)	75	24	51	56.4	35.3	78.5
	10 - 14	0	0	0	0.0	0.0	0.0
	15 - 17	7	4	3	77.8	*	*
	18 - 19	19	8	11	90.5	80.0	100.0
	20 - 24	25	4	21	64.1	*	95.5
Age of Mother	25 - 29	15	4	11	41.7	*	61.1
	30 - 34	7	4	3	33.3	*	*
	35 - 39	2	0	2	*	0.0	*
	40 - 44	0	0	0	0.0	0.0	0.0
Age-Specific rate per 100 live births in age group	45 - 55	0	0	0	0.0	0.0	0.0
Birth Weight (Grams)	< 500	0	0	0	0.0	0.0	0.0
	500 - 1,499	1	1	0	*	*	0.0
	1,500 - 2,499	28	10	18	21.1	14.7	27.7
	2,500 - 3,999	97	51	46	72.9	75.0	70.8
All rates per 100 live births	4000+	7	6	1	5.3	8.8	*
Out of Hospital Births	All rates per 100 live births	0	0	0	0.0	0.0	0.0
Fetal Deaths⁵	(All Ages)	0	0	0	0.0	0.0	0.0
	10 - 14	0	0	0	0.0	0.0	0.0
	15 - 17	0	0	0	0.0	0.0	0.0
	18 - 19	0	0	0	0.0	0.0	0.0
	20 - 24	0	0	0	0.0	0.0	0.0
Age of Woman	25 - 29	0	0	0	0.0	0.0	0.0
	30 - 34	0	0	0	0.0	0.0	0.0
	35 - 39	0	0	0	0.0	0.0	0.0
	40 - 44	0	0	0	0.0	0.0	0.0
Age-Specific rate per 1,000 fetal deaths + live births in age group	45 - 55	0	0	0	0.0	0.0	0.0
Induced Terminations of Pregnancy	(All Ages)	12	4	8	5.8	*	9.4
	10 - 14	0	0	0	0.0	0.0	0.0
	15 - 17	0	0	0	0.0	0.0	0.0
	18 - 19	2	0	2	*	0.0	*
	20 - 24	2	1	1	*	*	*
Age of Woman	25 - 29	4	2	2	*	*	*
	30 - 34	3	1	2	*	*	*
	35 - 39	1	0	1	*	0.0	*
	40 - 44	0	0	0	0.0	0.0	0.0
Age-Specific rate per 1,000 women in age group	45 - 55	0	0	0	0.0	0.0	0.0

¹ Asterisks are shown instead of a rate when the number of events is greater than 0 and less than 5

² Total = White, Black and Other

³ All populations from the U.S. Bureau of Census

⁴ General Fertility Rate (All Ages) per 1,000 Female Population 15 - 44

⁵ >= 20 weeks of gestation. See introduction for definition

[^] Crude Birth Rates (All Ages) per 1,000 total population

Vital Statistics by Race, County, 2006

Item		Union					
		Number			Rate ¹		
		Total ²	White	Black	Total	White	Black
Female Population (Ages 15-44 Years)³		3,685	3,604	39			
Live Births	(All Ages)	218	216	0	^10.6	^10.7	^0.0
General Fertility Rate⁴	(All Ages)	218	216	0	59.2	59.9	0.0
	10 - 14	1	1	0	*	*	0.0
	15 - 17	13	13	0	38.9	40.0	0.0
	18 - 19	23	22	0	112.2	110.0	0.0
	20 - 24	75	74	0	124.2	125.6	0.0
	25 - 29	44	44	0	55.8	57.1	0.0
	30 - 34	41	41	0	73.2	74.7	0.0
	35 - 39	18	18	0	31.3	32.1	0.0
	40 - 44	3	3	0	*	*	0.0
	45 - 55	0	0	0	0.0	0.0	0.0
	Age-Specific rate per 1,000 women in age group						
Births to Unmarried Mothers	(All Ages)	70	68	0	32.1	31.5	0.0
	10 - 14	1	1	0	*	*	0.0
	15 - 17	8	8	0	61.5	61.5	0.0
	18 - 19	18	17	0	78.3	77.3	0.0
	20 - 24	28	27	0	37.3	36.5	0.0
	25 - 29	11	11	0	25.0	25.0	0.0
	30 - 34	2	2	0	*	*	0.0
	35 - 39	2	2	0	*	*	0.0
	40 - 44	0	0	0	0.0	0.0	0.0
	45 - 55	0	0	0	0.0	0.0	0.0
	Age-Specific rate per 100 live births in age group						
Birth Weight (Grams)	< 500	1	1	0	*	*	0.0
	500 - 1,499	3	3	0	*	*	0.0
	1,500 - 2,499	15	15	0	6.9	6.9	0.0
	2,500 - 3,999	192	190	0	88.1	88.0	0.0
	4000+	7	7	0	3.2	3.2	0.0
	All rates per 100 live births						
Out of Hospital Births	All rates per 100 live births	0	0	0	0.0	0.0	0.0
Fetal Deaths⁵	(All Ages)	2	2	0	*	*	0.0
	10 - 14	0	0	0	0.0	0.0	0.0
	15 - 17	0	0	0	0.0	0.0	0.0
	18 - 19	0	0	0	0.0	0.0	0.0
	20 - 24	2	2	0	*	*	0.0
	25 - 29	0	0	0	0.0	0.0	0.0
	30 - 34	0	0	0	0.0	0.0	0.0
	35 - 39	0	0	0	0.0	0.0	0.0
	40 - 44	0	0	0	0.0	0.0	0.0
	45 - 55	0	0	0	0.0	0.0	0.0
	Age-Specific rate per 1,000 fetal deaths + live births in age group						
Induced Terminations of Pregnancy	(All Ages)	11	11	0	3.0	3.1	0.0
	10 - 14	0	0	0	0.0	0.0	0.0
	15 - 17	0	0	0	0.0	0.0	0.0
	18 - 19	1	1	0	*	*	0.0
	20 - 24	7	7	0	11.6	11.9	0.0
	25 - 29	3	3	0	*	*	0.0
	30 - 34	0	0	0	0.0	0.0	0.0
	35 - 39	0	0	0	0.0	0.0	0.0
	40 - 44	0	0	0	0.0	0.0	0.0
	45 - 55	0	0	0	0.0	0.0	0.0
	Age-Specific rate per 1,000 women in age group						

¹ Asterisks are shown instead of a rate when the number of events is greater than 0 and less than 5

² Total = White, Black and Other

³ All populations from the U.S. Bureau of Census

⁴ General Fertility Rate (All Ages) per 1,000 Female Population 15 - 44

⁵ >= 20 weeks of gestation. See introduction for definition

[^] Crude Birth Rates (All Ages) per 1,000 total population

Vital Statistics by Race, County, 2006

Item		Upson					
		Number			Rate ¹		
		Total ²	White	Black	Total	White	Black
Female Population (Ages 15-44 Years)³		5,544	3,687	1,771			
Live Births	(All Ages)	393	278	113	^14.2	^14.2	^14.7
General Fertility Rate⁴	(All Ages)	393	278	113	70.9	75.4	63.8
	10 - 14	2	1	1	*	*	*
	15 - 17	27	15	10	48.0	41.4	51.3
	18 - 19	40	26	14	133.3	136.8	130.8
	20 - 24	135	91	44	157.9	159.6	159.4
	25 - 29	102	80	22	102.9	123.1	69.6
	30 - 34	60	43	17	71.3	79.3	59.9
	35 - 39	24	21	3	24.7	31.9	*
	40 - 44	2	0	2	*	0.0	*
	45 - 55	1	1	0	*	*	0.0
	Age-Specific rate per 1,000 women in age group						
Births to Unmarried Mothers	(All Ages)	192	95	95	48.9	34.2	84.1
	10 - 14	2	1	1	*	*	*
	15 - 17	22	10	10	81.5	66.7	100.0
	18 - 19	30	16	14	75.0	61.5	100.0
	20 - 24	76	36	40	56.3	39.6	90.9
	25 - 29	36	18	18	35.3	22.5	81.8
	30 - 34	18	10	8	30.0	23.3	47.1
	35 - 39	6	4	2	25.0	*	*
	40 - 44	2	0	2	*	0.0	*
	45 - 55	0	0	0	0.0	0.0	0.0
	Age-Specific rate per 100 live births in age group						
Birth Weight (Grams)	< 500	0	0	0	0.0	0.0	0.0
	500 - 1,499	13	8	5	3.3	2.9	4.4
	1,500 - 2,499	29	21	8	7.4	7.6	7.1
	2,500 - 3,999	333	235	96	84.7	84.5	85.0
	4000+	18	14	4	4.6	5.0	*
	All rates per 100 live births						
Out of Hospital Births	All rates per 100 live births	1	1	0	*	*	0.0
Fetal Deaths⁵	(All Ages)	3	3	0	*	*	0.0
	10 - 14	0	0	0	0.0	0.0	0.0
	15 - 17	0	0	0	0.0	0.0	0.0
	18 - 19	0	0	0	0.0	0.0	0.0
	20 - 24	1	1	0	*	*	0.0
	25 - 29	0	0	0	0.0	0.0	0.0
	30 - 34	2	2	0	*	*	0.0
	35 - 39	0	0	0	0.0	0.0	0.0
	40 - 44	0	0	0	0.0	0.0	0.0
	45 - 55	0	0	0	0.0	0.0	0.0
	Age-Specific rate per 1,000 fetal deaths + live births in age group						
Induced Terminations of Pregnancy	(All Ages)	48	22	25	8.7	6.0	14.1
	10 - 14	1	0	0	*	0.0	0.0
	15 - 17	3	1	2	*	*	*
	18 - 19	4	4	0	*	*	0.0
	20 - 24	22	12	10	25.7	21.1	36.2
	25 - 29	8	2	6	8.1	*	19.0
	30 - 34	5	1	4	5.9	*	*
	35 - 39	4	1	3	*	*	*
	40 - 44	1	1	0	*	*	0.0
	45 - 55	0	0	0	0.0	0.0	0.0
	Age-Specific rate per 1,000 women in age group						

¹ Asterisks are shown instead of a rate when the number of events is greater than 0 and less than 5

² Total = White, Black and Other

³ All populations from the U.S. Bureau of Census

⁴ General Fertility Rate (All Ages) per 1,000 Female Population 15 - 44

⁵ >= 20 weeks of gestation. See introduction for definition

[^] Crude Birth Rates (All Ages) per 1,000 total population

Vital Statistics by Race, County, 2006

Item		Walker					
		Number			Rate ¹		
		Total ²	White	Black	Total	White	Black
Female Population (Ages 15-44 Years)³		13,136	12,384	501			
Live Births	(All Ages)	818	779	28	^12.7	^12.8	^10.8
General Fertility Rate⁴	(All Ages)	818	779	28	62.3	62.9	55.9
	10 - 14	1	1	0	*	*	0.0
	15 - 17	55	49	5	43.5	41.4	87.7
	18 - 19	97	89	6	130.7	128.1	214.3
Age of Mother	20 - 24	293	284	7	154.6	160.1	86.4
	25 - 29	195	185	7	73.3	73.1	85.4
	30 - 34	120	117	2	56.3	58.8	*
	35 - 39	51	49	0	23.9	24.0	0.0
	40 - 44	5	5	0	2.2	2.3	0.0
	45 - 55	1	0	1	*	0.0	*
	Age-Specific rate per 1,000 women in age group						
Births to Unmarried Mothers	(All Ages)	319	292	21	39.0	37.5	75.0
	10 - 14	1	1	0	*	*	0.0
	15 - 17	46	40	5	83.6	81.6	100.0
	18 - 19	67	60	5	69.1	67.4	83.3
Age of Mother	20 - 24	127	118	7	43.3	41.5	100.0
	25 - 29	49	44	4	25.1	23.8	*
	30 - 34	19	19	0	15.8	16.2	0.0
	35 - 39	8	8	0	15.7	16.3	0.0
	40 - 44	2	2	0	*	*	0.0
	45 - 55	0	0	0	0.0	0.0	0.0
	Age-Specific rate per 100 live births in age group						
Birth Weight (Grams)	< 500	1	1	0	*	*	0.0
	500 - 1,499	17	17	0	2.1	2.2	0.0
	1,500 - 2,499	81	74	7	9.9	9.5	25.0
	2,500 - 3,999	678	647	20	82.9	83.1	71.4
All rates per 100 live births	4000+	41	40	1	5.0	5.1	*
Out of Hospital Births	All rates per 100 live births	1	1	0	*	*	0.0
Fetal Deaths⁵	(All Ages)	3	3	0	*	*	0.0
	10 - 14	0	0	0	0.0	0.0	0.0
	15 - 17	0	0	0	0.0	0.0	0.0
	18 - 19	2	2	0	*	*	0.0
Age of Woman	20 - 24	1	1	0	*	*	0.0
	25 - 29	0	0	0	0.0	0.0	0.0
	30 - 34	0	0	0	0.0	0.0	0.0
	35 - 39	0	0	0	0.0	0.0	0.0
	40 - 44	0	0	0	0.0	0.0	0.0
	45 - 55	0	0	0	0.0	0.0	0.0
	Age-Specific rate per 1,000 fetal deaths + live births in age group						
Induced Terminations of Pregnancy	(All Ages)	72	63	5	5.5	5.1	10.0
	10 - 14	1	1	0	*	*	0.0
	15 - 17	1	1	0	*	*	0.0
	18 - 19	9	9	0	12.1	12.9	0.0
Age of Woman	20 - 24	34	29	3	17.9	16.3	*
	25 - 29	15	12	2	5.6	4.7	*
	30 - 34	9	8	0	4.2	4.0	0.0
	35 - 39	2	2	0	*	*	0.0
	40 - 44	1	1	0	*	*	0.0
	45 - 55	0	0	0	0.0	0.0	0.0
Age-Specific rate per 1,000 women in age group							

¹ Asterisks are shown instead of a rate when the number of events is greater than 0 and less than 5

² Total = White, Black and Other

³ All populations from the U.S. Bureau of Census

⁴ General Fertility Rate (All Ages) per 1,000 Female Population 15 - 44

⁵ >= 20 weeks of gestation. See introduction for definition

[^] Crude Birth Rates (All Ages) per 1,000 total population

Vital Statistics by Race, County, 2006

Item		Walton					
		Number			Rate ¹		
		Total ²	White	Black	Total	White	Black
Female Population (Ages 15-44 Years)³		18,081	14,780	2,898			
Live Births	(All Ages)	1,156	917	216	^14.6	^13.9	^18.7
General Fertility Rate⁴	(All Ages)	1,156	917	216	63.9	62.0	74.5
	10 - 14	1	0	1	*	0.0	*
	15 - 17	46	27	18	29.5	22.3	60.6
	18 - 19	86	60	22	86.7	75.7	117.6
	20 - 24	313	235	73	125.8	119.5	166.3
	25 - 29	362	292	63	101.4	98.1	117.1
	30 - 34	228	196	30	76.8	80.6	64.2
	35 - 39	96	86	6	29.2	31.5	12.3
	40 - 44	24	21	3	7.5	7.9	*
	45 - 55	0	0	0	0.0	0.0	0.0
Age-Specific rate per 1,000 women in age group							
Births to Unmarried Mothers	(All Ages)	421	246	170	36.4	26.8	78.7
	10 - 14	1	0	1	*	0.0	*
	15 - 17	42	23	18	91.3	85.2	100.0
	18 - 19	68	44	22	79.1	73.3	100.0
	20 - 24	174	106	67	55.6	45.1	91.8
	25 - 29	86	43	42	23.8	14.7	66.7
	30 - 34	32	17	15	14.0	8.7	50.0
	35 - 39	14	11	3	14.6	12.8	*
	40 - 44	4	2	2	*	*	*
	45 - 55	0	0	0	0.0	0.0	0.0
Age-Specific rate per 100 live births in age group							
Birth Weight (Grams)	< 500	1	1	0	*	*	0.0
	500 - 1,499	15	10	5	1.3	1.1	2.3
	1,500 - 2,499	69	42	26	6.0	4.6	12.0
	2,500 - 3,999	982	784	177	84.9	85.5	81.9
	4000+	89	80	8	7.7	8.7	3.7
All rates per 100 live births							
Out of Hospital Births	All rates per 100 live births	0	0	0	0.0	0.0	0.0
Fetal Deaths⁵	(All Ages)	9	7	2	7.7	7.6	*
	10 - 14	0	0	0	0.0	0.0	0.0
	15 - 17	0	0	0	0.0	0.0	0.0
	18 - 19	1	1	0	*	*	0.0
	20 - 24	3	1	2	*	*	*
	25 - 29	3	3	0	*	*	0.0
	30 - 34	2	2	0	*	*	0.0
	35 - 39	0	0	0	0.0	0.0	0.0
	40 - 44	0	0	0	0.0	0.0	0.0
	45 - 55	0	0	0	0.0	0.0	0.0
Age-Specific rate per 1,000 fetal deaths + live births in age group							
Induced Terminations of Pregnancy	(All Ages)	267	158	91	14.8	10.7	31.4
	10 - 14	0	0	0	0.0	0.0	0.0
	15 - 17	18	12	6	11.5	9.9	20.2
	18 - 19	20	12	8	20.2	15.1	42.8
	20 - 24	70	46	18	28.1	23.4	41.0
	25 - 29	80	45	30	22.4	15.1	55.8
	30 - 34	49	26	17	16.5	10.7	36.4
	35 - 39	22	12	10	6.7	4.4	20.6
	40 - 44	8	5	2	2.5	1.9	*
	45 - 55	0	0	0	0.0	0.0	0.0
Age-Specific rate per 1,000 women in age group							

¹ Asterisks are shown instead of a rate when the number of events is greater than 0 and less than 5

² Total = White, Black and Other

³ All populations from the U.S. Bureau of Census

⁴ General Fertility Rate (All Ages) per 1,000 Female Population 15 - 44

⁵ >= 20 weeks of gestation. See introduction for definition

[^] Crude Birth Rates (All Ages) per 1,000 total population

Vital Statistics by Race, County, 2006

Item		Ware					
		Number			Rate ¹		
		Total ²	White	Black	Total	White	Black
Female Population (Ages 15-44 Years)³		6,601	4,586	1,901			
Live Births	(All Ages)	563	344	213	^15.7	^13.6	^21.3
General Fertility Rate⁴	(All Ages)	563	344	213	85.3	75.0	112.0
	10 - 14	2	0	2	*	0.0	*
	15 - 17	36	14	22	54.7	35.2	90.5
	18 - 19	63	34	29	151.8	125.9	202.8
	20 - 24	220	128	90	215.3	186.3	282.1
	25 - 29	144	96	45	113.7	107.6	127.1
	30 - 34	61	41	19	57.5	53.5	67.6
	35 - 39	27	23	4	26.7	31.0	*
	40 - 44	10	8	2	8.5	9.6	*
	45 - 55	0	0	0	0.0	0.0	0.0
	Age-Specific rate per 1,000 women in age group						
Births to Unmarried Mothers	(All Ages)	301	128	171	53.5	37.2	80.3
	10 - 14	2	0	2	*	0.0	*
	15 - 17	30	10	20	83.3	71.4	90.9
	18 - 19	51	22	29	81.0	64.7	100.0
	20 - 24	122	48	72	55.5	37.5	80.0
	25 - 29	60	32	28	41.7	33.3	62.2
	30 - 34	24	9	15	39.3	22.0	78.9
	35 - 39	8	4	4	29.6	*	*
	40 - 44	4	3	1	*	*	*
	45 - 55	0	0	0	0.0	0.0	0.0
	Age-Specific rate per 100 live births in age group						
Birth Weight (Grams)	< 500	2	1	1	*	*	*
	500 - 1,499	13	6	7	2.3	1.7	3.3
	1,500 - 2,499	52	27	25	9.2	7.8	11.7
	2,500 - 3,999	456	279	171	81.0	81.1	80.3
	4000+	40	31	9	7.1	9.0	4.2
	All rates per 100 live births						
Out of Hospital Births	All rates per 100 live births	0	0	0	0.0	0.0	0.0
Fetal Deaths⁵	(All Ages)	4	0	4	*	0.0	*
	10 - 14	0	0	0	0.0	0.0	0.0
	15 - 17	1	0	1	*	0.0	*
	18 - 19	1	0	1	*	0.0	*
	20 - 24	2	0	2	*	0.0	*
	25 - 29	0	0	0	0.0	0.0	0.0
	30 - 34	0	0	0	0.0	0.0	0.0
	35 - 39	0	0	0	0.0	0.0	0.0
	40 - 44	0	0	0	0.0	0.0	0.0
	45 - 55	0	0	0	0.0	0.0	0.0
	Age-Specific rate per 1,000 fetal deaths + live births in age group						
Induced Terminations of Pregnancy	(All Ages)	23	7	15	3.5	1.5	7.9
	10 - 14	0	0	0	0.0	0.0	0.0
	15 - 17	0	0	0	0.0	0.0	0.0
	18 - 19	3	1	2	*	*	*
	20 - 24	6	2	4	5.9	*	*
	25 - 29	8	3	5	6.3	*	14.1
	30 - 34	4	1	3	*	*	*
	35 - 39	2	0	1	*	0.0	*
	40 - 44	0	0	0	0.0	0.0	0.0
	45 - 55	0	0	0	0.0	0.0	0.0
	Age-Specific rate per 1,000 women in age group						

¹ Asterisks are shown instead of a rate when the number of events is greater than 0 and less than 5

² Total = White, Black and Other

³ All populations from the U.S. Bureau of Census

⁴ General Fertility Rate (All Ages) per 1,000 Female Population 15 - 44

⁵ >= 20 weeks of gestation. See introduction for definition

[^] Crude Birth Rates (All Ages) per 1,000 total population

Vital Statistics by Race, County, 2006

Item		Warren					
		Number			Rate ¹		
		Total ²	White	Black	Total	White	Black
Female Population (Ages 15-44 Years)³		1,154	418	724			
Live Births	(All Ages)	86	21	63	^14.5	^8.5	^18.4
General Fertility Rate⁴	(All Ages)	86	21	63	74.5	50.2	87.0
	10 - 14	0	0	0	0.0	0.0	0.0
	15 - 17	8	1	7	58.4	*	75.3
	18 - 19	11	1	10	169.2	*	217.4
	20 - 24	31	6	25	153.5	96.8	181.2
	25 - 29	25	9	15	125.0	125.0	118.1
	30 - 34	6	3	2	36.4	*	*
	35 - 39	5	1	4	25.9	*	*
	40 - 44	0	0	0	0.0	0.0	0.0
	45 - 55	0	0	0	0.0	0.0	0.0
	Age-Specific rate per 1,000 women in age group						
Births to Unmarried Mothers	(All Ages)	57	5	52	66.3	23.8	82.5
	10 - 14	0	0	0	0.0	0.0	0.0
	15 - 17	8	1	7	100.0	*	100.0
	18 - 19	10	0	10	90.9	0.0	100.0
	20 - 24	23	1	22	74.2	*	88.0
	25 - 29	12	2	10	48.0	*	66.7
	30 - 34	0	0	0	0.0	0.0	0.0
	35 - 39	4	1	3	*	*	*
	40 - 44	0	0	0	0.0	0.0	0.0
	45 - 55	0	0	0	0.0	0.0	0.0
	Age-Specific rate per 100 live births in age group						
Birth Weight (Grams)	< 500	0	0	0	0.0	0.0	0.0
	500 - 1,499	2	0	2	*	0.0	*
	1,500 - 2,499	10	3	6	11.6	*	9.5
	2,500 - 3,999	68	15	52	79.1	71.4	82.5
	4000+	6	3	3	7.0	*	*
	All rates per 100 live births						
Out of Hospital Births	All rates per 100 live births	0	0	0	0.0	0.0	0.0
Fetal Deaths⁵	(All Ages)	3	0	3	*	0.0	*
	10 - 14	0	0	0	0.0	0.0	0.0
	15 - 17	0	0	0	0.0	0.0	0.0
	18 - 19	0	0	0	0.0	0.0	0.0
	20 - 24	0	0	0	0.0	0.0	0.0
	25 - 29	3	0	3	*	0.0	*
	30 - 34	0	0	0	0.0	0.0	0.0
	35 - 39	0	0	0	0.0	0.0	0.0
	40 - 44	0	0	0	0.0	0.0	0.0
	45 - 55	0	0	0	0.0	0.0	0.0
	Age-Specific rate per 1,000 fetal deaths + live births in age group						
Induced Terminations of Pregnancy	(All Ages)	17	2	15	14.7	*	20.7
	10 - 14	0	0	0	0.0	0.0	0.0
	15 - 17	6	1	5	43.8	*	53.8
	18 - 19	2	1	1	*	*	*
	20 - 24	3	0	3	*	0.0	*
	25 - 29	2	0	2	*	0.0	*
	30 - 34	3	0	3	*	0.0	*
	35 - 39	0	0	0	0.0	0.0	0.0
	40 - 44	1	0	1	*	0.0	*
	45 - 55	0	0	0	0.0	0.0	0.0
	Age-Specific rate per 1,000 women in age group						

¹ Asterisks are shown instead of a rate when the number of events is greater than 0 and less than 5

² Total = White, Black and Other

³ All populations from the U.S. Bureau of Census

⁴ General Fertility Rate (All Ages) per 1,000 Female Population 15 - 44

⁵ >= 20 weeks of gestation. See introduction for definition

[^] Crude Birth Rates (All Ages) per 1,000 total population

Vital Statistics by Race, County, 2006

Item		Washington					
		Number			Rate ¹		
		Total ²	White	Black	Total	White	Black
Female Population (Ages 15-44 Years)³		4,802	1,953	2,796			
Live Births	(All Ages)	294	125	167	^14.2	^13.0	^15.3
General Fertility Rate⁴	(All Ages)	294	125	167	61.2	64.0	59.7
	10 - 14	1	0	1	*	0.0	*
	15 - 17	14	4	10	28.3	*	31.7
	18 - 19	34	15	19	122.3	168.5	102.2
	20 - 24	117	46	71	149.4	146.5	154.0
	25 - 29	69	29	39	96.1	99.3	93.3
	30 - 34	41	20	20	55.7	58.3	51.7
	35 - 39	18	11	7	22.0	30.1	15.9
	40 - 44	0	0	0	0.0	0.0	0.0
	45 - 55	0	0	0	0.0	0.0	0.0
	Age-Specific rate per 1,000 women in age group						
Births to Unmarried Mothers	(All Ages)	185	47	137	62.9	37.6	82.0
	10 - 14	1	0	1	*	0.0	*
	15 - 17	13	3	10	92.9	*	100.0
	18 - 19	27	8	19	79.4	53.3	100.0
	20 - 24	88	25	63	75.2	54.3	88.7
	25 - 29	35	5	29	50.7	17.2	74.4
	30 - 34	18	4	14	43.9	*	70.0
	35 - 39	3	2	1	*	*	*
	40 - 44	0	0	0	0.0	0.0	0.0
	45 - 55	0	0	0	0.0	0.0	0.0
	Age-Specific rate per 100 live births in age group						
Birth Weight (Grams)	< 500	1	1	0	*	*	0.0
	500 - 1,499	7	3	4	2.4	*	*
	1,500 - 2,499	23	8	13	7.8	6.4	7.8
	2,500 - 3,999	247	104	143	84.0	83.2	85.6
	4000+	16	9	7	5.4	7.2	4.2
	All rates per 100 live births						
Out of Hospital Births	All rates per 100 live births	1	1	0	*	*	0.0
Fetal Deaths⁵	(All Ages)	0	0	0	0.0	0.0	0.0
	10 - 14	0	0	0	0.0	0.0	0.0
	15 - 17	0	0	0	0.0	0.0	0.0
	18 - 19	0	0	0	0.0	0.0	0.0
	20 - 24	0	0	0	0.0	0.0	0.0
	25 - 29	0	0	0	0.0	0.0	0.0
	30 - 34	0	0	0	0.0	0.0	0.0
	35 - 39	0	0	0	0.0	0.0	0.0
	40 - 44	0	0	0	0.0	0.0	0.0
	45 - 55	0	0	0	0.0	0.0	0.0
	Age-Specific rate per 1,000 fetal deaths + live births in age group						
Induced Terminations of Pregnancy	(All Ages)	46	13	32	9.6	6.7	11.4
	10 - 14	0	0	0	0.0	0.0	0.0
	15 - 17	4	1	3	*	*	*
	18 - 19	3	1	2	*	*	*
	20 - 24	7	1	6	8.9	*	13.0
	25 - 29	17	5	12	23.7	17.1	28.7
	30 - 34	10	2	7	13.6	*	18.1
	35 - 39	3	2	1	*	*	*
	40 - 44	2	1	1	*	*	*
	45 - 55	0	0	0	0.0	0.0	0.0
	Age-Specific rate per 1,000 women in age group						

¹ Asterisks are shown instead of a rate when the number of events is greater than 0 and less than 5

² Total = White, Black and Other

³ All populations from the U.S. Bureau of Census

⁴ General Fertility Rate (All Ages) per 1,000 Female Population 15 - 44

⁵ >= 20 weeks of gestation. See introduction for definition

[^] Crude Birth Rates (All Ages) per 1,000 total population

Vital Statistics by Race, County, 2006

Item		Wayne					
		Number			Rate ¹		
		Total ²	White	Black	Total	White	Black
Female Population (Ages 15-44 Years)³		5,691	4,516	1,078			
Live Births	(All Ages)	458	361	88	^15.9	^15.9	^15.4
General Fertility Rate⁴	(All Ages)	458	361	88	80.5	79.9	81.6
	10 - 14	0	0	0	0.0	0.0	0.0
	15 - 17	32	24	7	51.1	49.3	55.6
	18 - 19	59	48	9	175.6	182.5	130.4
	20 - 24	146	111	32	168.6	166.2	178.8
	25 - 29	117	91	26	114.5	115.6	112.6
	30 - 34	74	61	11	82.8	85.4	66.7
	35 - 39	25	21	3	25.8	26.0	*
	40 - 44	4	4	0	*	*	0.0
	45 - 55	1	1	0	*	*	0.0
	Age-Specific rate per 1,000 women in age group						
Births to Unmarried Mothers	(All Ages)	207	137	64	45.2	38.0	72.7
	10 - 14	0	0	0	0.0	0.0	0.0
	15 - 17	23	15	7	71.9	62.5	100.0
	18 - 19	42	34	6	71.2	70.8	66.7
	20 - 24	76	47	27	52.1	42.3	84.4
	25 - 29	42	22	20	35.9	24.2	76.9
	30 - 34	20	15	4	27.0	24.6	*
	35 - 39	4	4	0	*	*	0.0
	40 - 44	0	0	0	0.0	0.0	0.0
	45 - 55	0	0	0	0.0	0.0	0.0
	Age-Specific rate per 100 live births in age group						
Birth Weight (Grams)	< 500	2	2	0	*	*	0.0
	500 - 1,499	6	5	1	1.3	1.4	*
	1,500 - 2,499	36	24	12	7.9	6.6	13.6
	2,500 - 3,999	385	304	72	84.1	84.2	81.8
	4000+	29	26	3	6.3	7.2	*
	All rates per 100 live births						
Out of Hospital Births	All rates per 100 live births	0	0	0	0.0	0.0	0.0
Fetal Deaths⁵	(All Ages)	3	1	2	*	*	*
	10 - 14	0	0	0	0.0	0.0	0.0
	15 - 17	0	0	0	0.0	0.0	0.0
	18 - 19	0	0	0	0.0	0.0	0.0
	20 - 24	1	0	1	*	0.0	*
	25 - 29	0	0	0	0.0	0.0	0.0
	30 - 34	1	1	0	*	*	0.0
	35 - 39	0	0	0	0.0	0.0	0.0
	40 - 44	0	0	0	0.0	0.0	0.0
	45 - 55	1	0	1	*	0.0	*
	Age-Specific rate per 1,000 fetal deaths + live births in age group						
Induced Terminations of Pregnancy	(All Ages)	12	11	1	2.1	2.4	*
	10 - 14	0	0	0	0.0	0.0	0.0
	15 - 17	1	1	0	*	*	0.0
	18 - 19	3	3	0	*	*	0.0
	20 - 24	4	4	0	*	*	0.0
	25 - 29	1	1	0	*	*	0.0
	30 - 34	1	1	0	*	*	0.0
	35 - 39	1	1	0	*	*	0.0
	40 - 44	0	0	0	0.0	0.0	0.0
	45 - 55	1	0	1	*	0.0	*
	Age-Specific rate per 1,000 women in age group						

¹ Asterisks are shown instead of a rate when the number of events is greater than 0 and less than 5

² Total = White, Black and Other

³ All populations from the U.S. Bureau of Census

⁴ General Fertility Rate (All Ages) per 1,000 Female Population 15 - 44

⁵ >= 20 weeks of gestation. See introduction for definition

[^] Crude Birth Rates (All Ages) per 1,000 total population

Vital Statistics by Race, County, 2006

Item		Webster					
		Number			Rate ¹		
		Total ²	White	Black	Total	White	Black
Female Population (Ages 15-44 Years)³		428	211	215			
Live Births	(All Ages)	31	19	12	[^] 13.8	[^] 16.0	[^] 11.4
General Fertility Rate⁴	(All Ages)	31	19	12	72.4	90.0	55.8
	10 - 14	0	0	0	0.0	0.0	0.0
	15 - 17	2	0	2	*	0.0	*
	18 - 19	6	5	1	240.0	333.3	*
	20 - 24	12	7	5	200.0	241.4	161.3
	25 - 29	4	3	1	*	*	*
	30 - 34	6	3	3	92.3	*	*
	35 - 39	1	1	0	*	*	0.0
	40 - 44	0	0	0	0.0	0.0	0.0
	45 - 55	0	0	0	0.0	0.0	0.0
	Age-Specific rate per 1,000 women in age group						
Births to Unmarried Mothers	(All Ages)	20	10	10	64.5	52.6	83.3
	10 - 14	0	0	0	0.0	0.0	0.0
	15 - 17	2	0	2	*	0.0	*
	18 - 19	4	3	1	*	*	*
	20 - 24	10	5	5	83.3	71.4	100.0
	25 - 29	1	1	0	*	*	0.0
	30 - 34	3	1	2	*	*	*
	35 - 39	0	0	0	0.0	0.0	0.0
	40 - 44	0	0	0	0.0	0.0	0.0
	45 - 55	0	0	0	0.0	0.0	0.0
	Age-Specific rate per 100 live births in age group						
Birth Weight (Grams)	< 500	0	0	0	0.0	0.0	0.0
	500 - 1,499	0	0	0	0.0	0.0	0.0
	1,500 - 2,499	3	3	0	*	*	0.0
	2,500 - 3,999	24	13	11	77.4	68.4	91.7
	4000+	4	3	1	*	*	*
	All rates per 100 live births						
Out of Hospital Births	All rates per 100 live births	0	0	0	0.0	0.0	0.0
Fetal Deaths⁵	(All Ages)	1	1	0	*	*	0.0
	10 - 14	0	0	0	0.0	0.0	0.0
	15 - 17	0	0	0	0.0	0.0	0.0
	18 - 19	0	0	0	0.0	0.0	0.0
	20 - 24	1	1	0	*	*	0.0
	25 - 29	0	0	0	0.0	0.0	0.0
	30 - 34	0	0	0	0.0	0.0	0.0
	35 - 39	0	0	0	0.0	0.0	0.0
	40 - 44	0	0	0	0.0	0.0	0.0
	45 - 55	0	0	0	0.0	0.0	0.0
	Age-Specific rate per 1,000 fetal deaths + live births in age group						
Induced Terminations of Pregnancy	(All Ages)	5	0	5	11.7	0.0	23.3
	10 - 14	0	0	0	0.0	0.0	0.0
	15 - 17	0	0	0	0.0	0.0	0.0
	18 - 19	0	0	0	0.0	0.0	0.0
	20 - 24	3	0	3	*	0.0	*
	25 - 29	2	0	2	*	0.0	*
	30 - 34	0	0	0	0.0	0.0	0.0
	35 - 39	0	0	0	0.0	0.0	0.0
	40 - 44	0	0	0	0.0	0.0	0.0
	45 - 55	0	0	0	0.0	0.0	0.0
	Age-Specific rate per 1,000 women in age group						

¹ Asterisks are shown instead of a rate when the number of events is greater than 0 and less than 5

² Total = White, Black and Other

³ All populations from the U.S. Bureau of Census

⁴ General Fertility Rate (All Ages) per 1,000 Female Population 15 - 44

⁵ >= 20 weeks of gestation. See introduction for definition

[^] Crude Birth Rates (All Ages) per 1,000 total population

Vital Statistics by Race, County, 2006

Item		Wheeler					
		Number			Rate ¹		
		Total ²	White	Black	Total	White	Black
Female Population (Ages 15-44 Years)³		1,033	744	276			
Live Births	(All Ages)	63	41	21	^9.1	^9.2	^8.8
General Fertility Rate⁴	(All Ages)	63	41	21	61.0	55.1	76.1
	10 - 14	0	0	0	0.0	0.0	0.0
	15 - 17	5	3	2	39.1	*	*
	18 - 19	10	4	5	166.7	*	312.5
	20 - 24	18	12	6	94.7	91.6	105.3
	25 - 29	19	14	5	95.0	94.6	104.2
	30 - 34	7	6	1	48.6	48.8	*
	35 - 39	4	2	2	*	*	*
	40 - 44	0	0	0	0.0	0.0	0.0
	45 - 55	0	0	0	0.0	0.0	0.0
	Age-Specific rate per 1,000 women in age group						
Births to Unmarried Mothers	(All Ages)	32	14	17	50.8	34.1	81.0
	10 - 14	0	0	0	0.0	0.0	0.0
	15 - 17	5	3	2	100.0	*	*
	18 - 19	9	3	5	90.0	*	100.0
	20 - 24	8	2	6	44.4	*	100.0
	25 - 29	6	3	3	31.6	*	*
	30 - 34	2	2	0	*	*	0.0
	35 - 39	2	1	1	*	*	*
	40 - 44	0	0	0	0.0	0.0	0.0
	45 - 55	0	0	0	0.0	0.0	0.0
	Age-Specific rate per 100 live births in age group						
Birth Weight (Grams)	< 500	0	0	0	0.0	0.0	0.0
	500 - 1,499	0	0	0	0.0	0.0	0.0
	1,500 - 2,499	5	3	2	7.9	*	*
	2,500 - 3,999	54	34	19	85.7	82.9	90.5
	4000+	4	4	0	*	*	0.0
	All rates per 100 live births						
Out of Hospital Births	All rates per 100 live births	0	0	0	0.0	0.0	0.0
Fetal Deaths⁵	(All Ages)	1	1	0	*	*	0.0
	10 - 14	0	0	0	0.0	0.0	0.0
	15 - 17	0	0	0	0.0	0.0	0.0
	18 - 19	0	0	0	0.0	0.0	0.0
	20 - 24	1	1	0	*	*	0.0
	25 - 29	0	0	0	0.0	0.0	0.0
	30 - 34	0	0	0	0.0	0.0	0.0
	35 - 39	0	0	0	0.0	0.0	0.0
	40 - 44	0	0	0	0.0	0.0	0.0
	45 - 55	0	0	0	0.0	0.0	0.0
	Age-Specific rate per 1,000 fetal deaths + live births in age group						
Induced Terminations of Pregnancy	(All Ages)	6	4	2	5.8	*	*
	10 - 14	0	0	0	0.0	0.0	0.0
	15 - 17	0	0	0	0.0	0.0	0.0
	18 - 19	0	0	0	0.0	0.0	0.0
	20 - 24	3	2	1	*	*	*
	25 - 29	2	1	1	*	*	*
	30 - 34	0	0	0	0.0	0.0	0.0
	35 - 39	1	1	0	*	*	0.0
	40 - 44	0	0	0	0.0	0.0	0.0
	45 - 55	0	0	0	0.0	0.0	0.0
	Age-Specific rate per 1,000 women in age group						

¹ Asterisks are shown instead of a rate when the number of events is greater than 0 and less than 5

² Total = White, Black and Other

³ All populations from the U.S. Bureau of Census

⁴ General Fertility Rate (All Ages) per 1,000 Female Population 15 - 44

⁵ >= 20 weeks of gestation. See introduction for definition

[^] Crude Birth Rates (All Ages) per 1,000 total population

Vital Statistics by Race, County, 2006

Item		White					
		Number			Rate ¹		
		Total ²	White	Black	Total	White	Black
Female Population (Ages 15-44 Years)³		5,235	4,979	129			
Live Births	(All Ages)	287	282	5	^11.6	^11.9	^8.4
General Fertility Rate⁴	(All Ages)	287	282	5	54.8	56.6	38.8
	10 - 14	1	1	0	*	*	0.0
	15 - 17	10	10	0	23.3	24.6	0.0
	18 - 19	27	27	0	79.6	87.4	0.0
	20 - 24	80	78	2	114.8	117.6	*
	25 - 29	77	76	1	65.0	67.1	*
	30 - 34	56	55	1	64.9	67.5	*
	35 - 39	33	32	1	38.9	39.4	*
	40 - 44	3	3	0	*	*	0.0
	45 - 55	0	0	0	0.0	0.0	0.0
	Age-Specific rate per 1,000 women in age group						
Births to Unmarried Mothers	(All Ages)	77	75	2	26.8	26.6	*
	10 - 14	1	1	0	*	*	0.0
	15 - 17	8	8	0	80.0	80.0	0.0
	18 - 19	12	12	0	44.4	44.4	0.0
	20 - 24	29	28	1	36.3	35.9	*
	25 - 29	15	14	1	19.5	18.4	*
	30 - 34	7	7	0	12.5	12.7	0.0
	35 - 39	5	5	0	15.2	15.6	0.0
	40 - 44	0	0	0	0.0	0.0	0.0
	45 - 55	0	0	0	0.0	0.0	0.0
	Age-Specific rate per 100 live births in age group						
Birth Weight (Grams)	< 500	0	0	0	0.0	0.0	0.0
	500 - 1,499	1	1	0	*	*	0.0
	1,500 - 2,499	21	20	1	7.3	7.1	*
	2,500 - 3,999	246	242	4	85.7	85.8	*
	4000+	19	19	0	6.6	6.7	0.0
	All rates per 100 live births						
Out of Hospital Births	All rates per 100 live births	0	0	0	0.0	0.0	0.0
Fetal Deaths⁵	(All Ages)	4	3	0	*	*	0.0
	10 - 14	0	0	0	0.0	0.0	0.0
	15 - 17	0	0	0	0.0	0.0	0.0
	18 - 19	1	0	0	*	0.0	0.0
	20 - 24	2	2	0	*	*	0.0
	25 - 29	0	0	0	0.0	0.0	0.0
	30 - 34	1	1	0	*	*	0.0
	35 - 39	0	0	0	0.0	0.0	0.0
	40 - 44	0	0	0	0.0	0.0	0.0
	45 - 55	0	0	0	0.0	0.0	0.0
	Age-Specific rate per 1,000 fetal deaths + live births in age group						
Induced Terminations of Pregnancy	(All Ages)	25	23	1	4.8	4.6	*
	10 - 14	0	0	0	0.0	0.0	0.0
	15 - 17	1	1	0	*	*	0.0
	18 - 19	1	1	0	*	*	0.0
	20 - 24	9	8	1	12.9	12.1	*
	25 - 29	7	6	0	5.9	5.3	0.0
	30 - 34	3	3	0	*	*	0.0
	35 - 39	3	3	0	*	*	0.0
	40 - 44	1	1	0	*	*	0.0
	45 - 55	0	0	0	0.0	0.0	0.0
	Age-Specific rate per 1,000 women in age group						

¹ Asterisks are shown instead of a rate when the number of events is greater than 0 and less than 5

² Total = White, Black and Other

³ All populations from the U.S. Bureau of Census

⁴ General Fertility Rate (All Ages) per 1,000 Female Population 15 - 44

⁵ >= 20 weeks of gestation. See introduction for definition

[^] Crude Birth Rates (All Ages) per 1,000 total population

Vital Statistics by Race, County, 2006

Item		Whitfield					
		Number			Rate ¹		
		Total ²	White	Black	Total	White	Black
Female Population (Ages 15-44 Years)³		18,464	17,161	715			
Live Births	(All Ages)	1,897	1,815	35	^20.4	^20.9	^9.8
General Fertility Rate⁴	(All Ages)	1,897	1,815	35	102.7	105.8	49.0
	10 - 14	4	4	0	*	*	0.0
	15 - 17	83	80	1	47.1	49.7	*
	18 - 19	207	196	5	184.3	184.9	113.6
	20 - 24	583	555	15	239.4	248.4	128.2
	25 - 29	519	497	8	148.2	152.6	66.7
	30 - 34	345	332	5	110.7	113.7	53.8
	35 - 39	117	113	1	35.7	37.1	*
	40 - 44	37	36	0	11.4	11.8	0.0
	45 - 55	2	2	0	*	*	0.0
Age-Specific rate per 1,000 women in age group							
Births to Unmarried Mothers	(All Ages)	813	760	32	42.9	41.9	91.4
	10 - 14	4	4	0	*	*	0.0
	15 - 17	60	57	1	72.3	71.3	*
	18 - 19	148	137	5	71.5	69.9	100.0
	20 - 24	305	282	15	52.3	50.8	100.0
	25 - 29	160	151	7	30.8	30.4	87.5
	30 - 34	99	94	3	28.7	28.3	*
	35 - 39	30	28	1	25.6	24.8	*
	40 - 44	6	6	0	16.2	16.7	0.0
	45 - 55	1	1	0	*	*	0.0
Age-Specific rate per 100 live births in age group							
Birth Weight (Grams)	< 500	6	6	0	0.3	0.3	0.0
	500 - 1,499	22	22	0	1.2	1.2	0.0
	1,500 - 2,499	120	107	3	6.3	5.9	*
	2,500 - 3,999	1,624	1,555	32	85.6	85.7	91.4
	4000+	125	125	0	6.6	6.9	0.0
All rates per 100 live births							
Out of Hospital Births	All rates per 100 live births	7	7	0	0.4	0.4	0.0
Fetal Deaths⁵	(All Ages)	12	12	0	6.3	6.6	0.0
	10 - 14	0	0	0	0.0	0.0	0.0
	15 - 17	1	1	0	*	*	0.0
	18 - 19	2	2	0	*	*	0.0
	20 - 24	3	3	0	*	*	0.0
	25 - 29	2	2	0	*	*	0.0
	30 - 34	0	0	0	0.0	0.0	0.0
	35 - 39	2	2	0	*	*	0.0
	40 - 44	2	2	0	*	*	0.0
	45 - 55	0	0	0	0.0	0.0	0.0
Age-Specific rate per 1,000 fetal deaths + live births in age group							
Induced Terminations of Pregnancy	(All Ages)	101	88	6	5.5	5.1	8.4
	10 - 14	0	0	0	0.0	0.0	0.0
	15 - 17	3	3	0	*	*	0.0
	18 - 19	13	12	0	11.6	11.3	0.0
	20 - 24	40	35	3	16.4	15.7	*
	25 - 29	18	17	1	5.1	5.2	*
	30 - 34	17	13	2	5.5	4.5	*
	35 - 39	9	7	0	2.7	2.3	0.0
	40 - 44	1	1	0	*	*	0.0
	45 - 55	0	0	0	0.0	0.0	0.0
Age-Specific rate per 1,000 women in age group							

¹ Asterisks are shown instead of a rate when the number of events is greater than 0 and less than 5

² Total = White, Black and Other

³ All populations from the U.S. Bureau of Census

⁴ General Fertility Rate (All Ages) per 1,000 Female Population 15 - 44

⁵ >= 20 weeks of gestation. See introduction for definition

[^] Crude Birth Rates (All Ages) per 1,000 total population

Vital Statistics by Race, County, 2006

Item		Wilcox					
		Number			Rate ¹		
		Total ²	White	Black	Total	White	Black
Female Population (Ages 15-44 Years)³		1,296	874	416			
Live Births	(All Ages)	112	68	41	^12.9	^12.4	^12.9
General Fertility Rate⁴	(All Ages)	112	68	41	86.4	77.8	98.6
	10 - 14	0	0	0	0.0	0.0	0.0
	15 - 17	12	5	7	85.1	58.8	125.0
	18 - 19	11	9	2	131.0	187.5	*
	20 - 24	43	27	16	185.3	178.8	200.0
	25 - 29	27	19	7	125.6	131.0	102.9
	30 - 34	11	5	4	62.9	40.0	*
	35 - 39	8	3	5	36.9	*	89.3
	40 - 44	0	0	0	0.0	0.0	0.0
	45 - 55	0	0	0	0.0	0.0	0.0
	Age-Specific rate per 1,000 women in age group						
Births to Unmarried Mothers	(All Ages)	51	19	32	45.5	27.9	78.0
	10 - 14	0	0	0	0.0	0.0	0.0
	15 - 17	12	5	7	100.0	100.0	100.0
	18 - 19	5	3	2	45.5	*	*
	20 - 24	21	9	12	48.8	33.3	75.0
	25 - 29	8	2	6	29.6	*	85.7
	30 - 34	2	0	2	*	0.0	*
	35 - 39	3	0	3	*	0.0	*
	40 - 44	0	0	0	0.0	0.0	0.0
	45 - 55	0	0	0	0.0	0.0	0.0
	Age-Specific rate per 100 live births in age group						
Birth Weight (Grams)	< 500	1	0	1	*	0.0	*
	500 - 1,499	0	0	0	0.0	0.0	0.0
	1,500 - 2,499	11	6	5	9.8	8.8	12.2
	2,500 - 3,999	91	53	35	81.3	77.9	85.4
	4000+	9	9	0	8.0	13.2	0.0
	All rates per 100 live births						
Out of Hospital Births	All rates per 100 live births	2	2	0	*	*	0.0
Fetal Deaths⁵	(All Ages)	2	1	1	*	*	*
	10 - 14	0	0	0	0.0	0.0	0.0
	15 - 17	0	0	0	0.0	0.0	0.0
	18 - 19	0	0	0	0.0	0.0	0.0
	20 - 24	1	0	1	*	0.0	*
	25 - 29	1	1	0	*	*	0.0
	30 - 34	0	0	0	0.0	0.0	0.0
	35 - 39	0	0	0	0.0	0.0	0.0
	40 - 44	0	0	0	0.0	0.0	0.0
	45 - 55	0	0	0	0.0	0.0	0.0
	Age-Specific rate per 1,000 fetal deaths + live births in age group						
Induced Terminations of Pregnancy	(All Ages)	11	7	4	8.5	8.0	*
	10 - 14	0	0	0	0.0	0.0	0.0
	15 - 17	1	0	1	*	0.0	*
	18 - 19	1	0	1	*	0.0	*
	20 - 24	2	2	0	*	*	0.0
	25 - 29	4	4	0	*	*	0.0
	30 - 34	3	1	2	*	*	*
	35 - 39	0	0	0	0.0	0.0	0.0
	40 - 44	0	0	0	0.0	0.0	0.0
	45 - 55	0	0	0	0.0	0.0	0.0
	Age-Specific rate per 1,000 women in age group						

¹ Asterisks are shown instead of a rate when the number of events is greater than 0 and less than 5

² Total = White, Black and Other

³ All populations from the U.S. Bureau of Census

⁴ General Fertility Rate (All Ages) per 1,000 Female Population 15 - 44

⁵ >= 20 weeks of gestation. See introduction for definition

[^] Crude Birth Rates (All Ages) per 1,000 total population

Vital Statistics by Race, County, 2006

Item		Wilkes					
		Number			Rate ¹		
		Total ²	White	Black	Total	White	Black
Female Population (Ages 15-44 Years)³		1,984	1,032	919			
Live Births	(All Ages)	138	72	64	^13.2	^12.3	^14.4
General Fertility Rate⁴	(All Ages)	138	72	64	69.6	69.8	69.6
	10 - 14	0	0	0	0.0	0.0	0.0
	15 - 17	5	2	3	26.2	*	*
	18 - 19	14	6	8	115.7	84.5	160.0
	20 - 24	41	17	24	133.1	111.8	157.9
	25 - 29	41	24	16	123.5	158.9	90.4
	30 - 34	26	17	8	96.7	114.9	72.1
	35 - 39	10	6	4	28.6	27.6	*
	40 - 44	1	0	1	*	0.0	*
	45 - 55	0	0	0	0.0	0.0	0.0
	Age-Specific rate per 1,000 women in age group						
Births to Unmarried Mothers	(All Ages)	70	16	54	50.7	22.2	84.4
	10 - 14	0	0	0	0.0	0.0	0.0
	15 - 17	5	2	3	100.0	*	*
	18 - 19	13	5	8	92.9	83.3	100.0
	20 - 24	29	7	22	70.7	41.2	91.7
	25 - 29	14	1	13	34.1	*	81.3
	30 - 34	8	1	7	30.8	*	87.5
	35 - 39	1	0	1	*	0.0	*
	40 - 44	0	0	0	0.0	0.0	0.0
	45 - 55	0	0	0	0.0	0.0	0.0
	Age-Specific rate per 100 live births in age group						
Birth Weight (Grams)	< 500	0	0	0	0.0	0.0	0.0
	500 - 1,499	0	0	0	0.0	0.0	0.0
	1,500 - 2,499	7	2	5	5.1	*	7.8
	2,500 - 3,999	119	60	57	86.2	83.3	89.1
	4000+	12	10	2	8.7	13.9	*
	All rates per 100 live births						
Out of Hospital Births	All rates per 100 live births	2	2	0	*	*	0.0
Fetal Deaths⁵	(All Ages)	0	0	0	0.0	0.0	0.0
	10 - 14	0	0	0	0.0	0.0	0.0
	15 - 17	0	0	0	0.0	0.0	0.0
	18 - 19	0	0	0	0.0	0.0	0.0
	20 - 24	0	0	0	0.0	0.0	0.0
	25 - 29	0	0	0	0.0	0.0	0.0
	30 - 34	0	0	0	0.0	0.0	0.0
	35 - 39	0	0	0	0.0	0.0	0.0
	40 - 44	0	0	0	0.0	0.0	0.0
	45 - 55	0	0	0	0.0	0.0	0.0
	Age-Specific rate per 1,000 fetal deaths + live births in age group						
Induced Terminations of Pregnancy	(All Ages)	24	3	18	12.1	*	19.6
	10 - 14	0	0	0	0.0	0.0	0.0
	15 - 17	2	0	2	*	0.0	*
	18 - 19	3	0	3	*	0.0	*
	20 - 24	8	1	6	26.0	*	39.5
	25 - 29	6	1	4	18.1	*	*
	30 - 34	0	0	0	0.0	0.0	0.0
	35 - 39	3	0	2	*	0.0	*
	40 - 44	2	1	1	*	*	*
	45 - 55	0	0	0	0.0	0.0	0.0
	Age-Specific rate per 1,000 women in age group						

¹ Asterisks are shown instead of a rate when the number of events is greater than 0 and less than 5

² Total = White, Black and Other

³ All populations from the U.S. Bureau of Census

⁴ General Fertility Rate (All Ages) per 1,000 Female Population 15 - 44

⁵ >= 20 weeks of gestation. See introduction for definition

[^] Crude Birth Rates (All Ages) per 1,000 total population

Vital Statistics by Race, County, 2006

Item	Wilkinson						
	Number			Rate ¹			
	Total ²	White	Black	Total	White	Black	
Female Population (Ages 15-44 Years)³		2,034	1,126	871			
Live Births	(All Ages)	180	98	81	^18.0	^16.6	^20.4
General Fertility Rate⁴	(All Ages)	180	98	81	88.5	87.0	93.0
	10 - 14	0	0	0	0.0	0.0	0.0
	15 - 17	8	3	5	34.9	*	49.5
	18 - 19	12	7	5	100.8	98.6	104.2
	20 - 24	63	33	30	171.2	206.3	151.5
	25 - 29	53	28	24	158.2	145.1	180.5
	30 - 34	29	18	11	101.0	109.1	99.1
	35 - 39	12	8	4	36.9	41.0	*
	40 - 44	3	1	2	*	*	*
	45 - 55	0	0	0	0.0	0.0	0.0
Age-Specific rate per 1,000 women in age group							
Births to Unmarried Mothers	(All Ages)	100	34	65	55.6	34.7	80.2
	10 - 14	0	0	0	0.0	0.0	0.0
	15 - 17	7	2	5	87.5	*	100.0
	18 - 19	10	5	5	83.3	71.4	100.0
	20 - 24	42	13	29	66.7	39.4	96.7
	25 - 29	22	6	15	41.5	21.4	62.5
	30 - 34	12	3	9	41.4	*	81.8
	35 - 39	5	4	1	41.7	*	*
	40 - 44	2	1	1	*	*	*
	45 - 55	0	0	0	0.0	0.0	0.0
Age-Specific rate per 100 live births in age group							
Birth Weight (Grams)	< 500	0	0	0	0.0	0.0	0.0
	500 - 1,499	4	2	2	*	*	*
	1,500 - 2,499	15	8	7	8.3	8.2	8.6
	2,500 - 3,999	148	77	71	82.2	78.6	87.7
	4000+	13	11	1	7.2	11.2	*
All rates per 100 live births							
Out of Hospital Births	All rates per 100 live births	0	0	0	0.0	0.0	0.0
Fetal Deaths⁵	(All Ages)	0	0	0	0.0	0.0	0.0
	10 - 14	0	0	0	0.0	0.0	0.0
	15 - 17	0	0	0	0.0	0.0	0.0
	18 - 19	0	0	0	0.0	0.0	0.0
	20 - 24	0	0	0	0.0	0.0	0.0
	25 - 29	0	0	0	0.0	0.0	0.0
	30 - 34	0	0	0	0.0	0.0	0.0
	35 - 39	0	0	0	0.0	0.0	0.0
	40 - 44	0	0	0	0.0	0.0	0.0
	45 - 55	0	0	0	0.0	0.0	0.0
Age-Specific rate per 1,000 fetal deaths + live births in age group							
Induced Terminations of Pregnancy	(All Ages)	23	10	13	11.3	8.9	14.9
	10 - 14	1	0	1	*	0.0	*
	15 - 17	3	2	1	*	*	*
	18 - 19	1	1	0	*	*	0.0
	20 - 24	7	3	4	19.0	*	*
	25 - 29	7	2	5	20.9	*	37.6
	30 - 34	3	1	2	*	*	*
	35 - 39	1	1	0	*	*	0.0
	40 - 44	0	0	0	0.0	0.0	0.0
	45 - 55	0	0	0	0.0	0.0	0.0
Age-Specific rate per 1,000 women in age group							

¹ Asterisks are shown instead of a rate when the number of events is greater than 0 and less than 5

² Total = White, Black and Other

³ All populations from the U.S. Bureau of Census

⁴ General Fertility Rate (All Ages) per 1,000 Female Population 15 - 44

⁵ >= 20 weeks of gestation. See introduction for definition

[^] Crude Birth Rates (All Ages) per 1,000 total population

Vital Statistics by Race, County, 2006

Item		Worth					
		Number			Rate ¹		
		Total ²	White	Black	Total	White	Black
Female Population (Ages 15-44 Years)³		4,350	2,880	1,420			
Live Births	(All Ages)	272	166	105	^12.4	^10.8	^16.5
General Fertility Rate⁴	(All Ages)	272	166	105	62.5	57.6	73.9
	10 - 14	0	0	0	0.0	0.0	0.0
	15 - 17	13	4	9	22.7	*	46.9
	18 - 19	28	14	14	89.7	80.5	101.4
	20 - 24	115	61	54	168.9	147.0	207.7
	25 - 29	60	42	18	86.5	88.8	83.7
	30 - 34	35	28	7	55.7	70.7	31.1
	35 - 39	17	14	2	24.4	28.2	*
	40 - 44	4	3	1	*	*	*
	45 - 55	0	0	0	0.0	0.0	0.0
	Age-Specific rate per 1,000 women in age group						
Births to Unmarried Mothers	(All Ages)	141	50	91	51.8	30.1	86.7
	10 - 14	0	0	0	0.0	0.0	0.0
	15 - 17	13	4	9	100.0	*	100.0
	18 - 19	19	6	13	67.9	42.9	92.9
	20 - 24	71	22	49	61.7	36.1	90.7
	25 - 29	21	8	13	35.0	19.0	72.2
	30 - 34	12	7	5	34.3	25.0	71.4
	35 - 39	5	3	2	29.4	*	*
	40 - 44	0	0	0	0.0	0.0	0.0
	45 - 55	0	0	0	0.0	0.0	0.0
	Age-Specific rate per 100 live births in age group						
Birth Weight (Grams)	< 500	0	0	0	0.0	0.0	0.0
	500 - 1,499	5	2	3	1.8	*	*
	1,500 - 2,499	28	11	17	10.3	6.6	16.2
	2,500 - 3,999	224	141	82	82.4	84.9	78.1
	4000+	15	12	3	5.5	7.2	*
	All rates per 100 live births						
Out of Hospital Births	All rates per 100 live births	0	0	0	0.0	0.0	0.0
Fetal Deaths⁵	(All Ages)	3	2	1	*	*	*
	10 - 14	0	0	0	0.0	0.0	0.0
	15 - 17	0	0	0	0.0	0.0	0.0
	18 - 19	0	0	0	0.0	0.0	0.0
	20 - 24	1	0	1	*	0.0	*
	25 - 29	2	2	0	*	*	0.0
	30 - 34	0	0	0	0.0	0.0	0.0
	35 - 39	0	0	0	0.0	0.0	0.0
	40 - 44	0	0	0	0.0	0.0	0.0
	45 - 55	0	0	0	0.0	0.0	0.0
	Age-Specific rate per 1,000 fetal deaths + live births in age group						
Induced Terminations of Pregnancy	(All Ages)	10	7	3	2.3	2.4	*
	10 - 14	1	1	0	*	*	0.0
	15 - 17	0	0	0	0.0	0.0	0.0
	18 - 19	0	0	0	0.0	0.0	0.0
	20 - 24	7	5	2	10.3	12.0	*
	25 - 29	1	0	1	*	0.0	*
	30 - 34	1	1	0	*	*	0.0
	35 - 39	0	0	0	0.0	0.0	0.0
	40 - 44	0	0	0	0.0	0.0	0.0
	45 - 55	0	0	0	0.0	0.0	0.0
	Age-Specific rate per 1,000 women in age group						

¹ Asterisks are shown instead of a rate when the number of events is greater than 0 and less than 5

² Total = White, Black and Other

³ All populations from the U.S. Bureau of Census

⁴ General Fertility Rate (All Ages) per 1,000 Female Population 15 - 44

⁵ >= 20 weeks of gestation. See introduction for definition

[^] Crude Birth Rates (All Ages) per 1,000 total population

Natality



**Metropolitan
Statistical Areas**

Vital Statistics by Race, MSA, 2006

Item	Albany MSA						
	Number			Rate ¹			
	Total ²	White	Black	Total	White	Black	
Female Population (Ages 15-44 Years)³		27,925	10,659	16,605			
Live Births	(All Ages)	1,997	739	1,225	^15.7	^12.7	^18.5
General Fertility Rate⁴	(All Ages)	1,997	739	1,225	71.5	69.3	73.8
	10 - 14	9	0	9	1.9	0.0	3.2
	15 - 17	140	22	117	46.3	18.4	66.3
	18 - 19	232	46	185	99.3	66.0	114.1
Age of Mother	20 - 24	674	210	456	126.1	123.6	128.6
	25 - 29	509	235	261	120.7	159.3	99.5
	30 - 34	292	157	129	71.3	96.3	55.8
	35 - 39	127	63	61	29.7	33.3	26.9
	40 - 44	13	6	7	2.8	2.9	2.8
	45 - 55	1	0	0	*	0.0	0.0
	Age-Specific rate per 1,000 women in age group						
Births to Unmarried Mothers	(All Ages)	1,189	238	944	59.5	32.2	77.1
	10 - 14	9	0	9	100.0	0.0	100.0
	15 - 17	137	21	116	97.9	95.5	99.1
	18 - 19	209	30	178	90.1	65.2	96.2
Age of Mother	20 - 24	490	100	386	72.7	47.6	84.6
	25 - 29	230	56	173	45.2	23.8	66.3
	30 - 34	84	23	61	28.8	14.6	47.3
	35 - 39	29	8	20	22.8	12.7	32.8
	40 - 44	1	0	1	*	0.0	*
	45 - 55	0	0	0	0.0	0.0	0.0
	Age-Specific rate per 100 live births in age group						
Birth Weight (Grams)	< 500	7	0	7	0.4	0.0	0.6
	500 - 1,499	48	7	40	2.4	0.9	3.3
	1,500 - 2,499	196	60	134	9.8	8.1	10.9
	2,500 - 3,999	1,627	612	992	81.5	82.8	81.0
All rates per 100 live births	4000+	119	60	52	6.0	8.1	4.2
Out of Hospital Births	All rates per 100 live births	3	1	2	*	*	*
Fetal Deaths⁵	(All Ages)	13	2	11	6.5	*	8.9
	10 - 14	0	0	0	0.0	0.0	0.0
	15 - 17	1	0	1	*	0.0	*
	18 - 19	1	0	1	*	0.0	*
Age of Woman	20 - 24	6	1	5	8.8	*	10.8
	25 - 29	3	1	2	*	*	*
	30 - 34	0	0	0	0.0	0.0	0.0
	35 - 39	2	0	2	*	0.0	*
	40 - 44	0	0	0	0.0	0.0	0.0
	45 - 55	0	0	0	0.0	0.0	0.0
	Age-Specific rate per 1,000 fetal deaths + live births in age group						
Induced Terminations of Pregnancy	(All Ages)	237	44	188	8.5	4.1	11.3
	10 - 14	0	0	0	0.0	0.0	0.0
	15 - 17	13	5	8	4.3	4.2	4.5
	18 - 19	36	8	28	15.4	11.5	17.3
Age of Woman	20 - 24	82	11	70	15.3	6.5	19.7
	25 - 29	58	7	51	13.8	4.7	19.5
	30 - 34	32	11	19	7.8	6.7	8.2
	35 - 39	10	0	9	2.3	0.0	4.0
	40 - 44	6	2	3	1.3	*	*
	45 - 55	0	0	0	0.0	0.0	0.0
	Age-Specific rate per 1,000 women in age group						

¹ Asterisks are shown instead of a rate when the number of events is greater than 0 and less than 5

² Total = White, Black and Other

³ All populations from the U.S. Bureau of Census

⁴ General Fertility Rate (All Ages) per 1,000 Female Population 15 - 44

⁵ >= 20 weeks of gestation. See introduction for definition

[^] Crude Birth Rates (All Ages) per 1,000 total population

Vital Statistics by Race, MSA, 2006

Item		Athens MSA					
		Number			Rate ¹		
		Total ²	White	Black	Total	White	Black
Female Population (Ages 15-44 Years)³		47,995	36,473	8,979			
Live Births	(All Ages)	2,270	1,595	601	^13.2	^12.2	^17.8
General Fertility Rate⁴	(All Ages)	2,270	1,595	601	47.3	43.7	66.9
	10 - 14	2	1	1	*	*	*
	15 - 17	86	37	47	25.4	15.9	51.1
	18 - 19	188	108	76	23.6	16.3	86.9
Age of Mother	20 - 24	587	354	220	41.5	30.2	118.2
	25 - 29	679	491	167	97.6	100.6	103.4
	30 - 34	452	371	60	82.0	94.9	48.2
	35 - 39	232	196	24	44.7	53.2	20.7
	40 - 44	39	32	6	8.0	9.6	4.6
	45 - 55	5	5	0	0.5	0.6	0.0
	Age-Specific rate per 1,000 women in age group						
Births to Unmarried Mothers	(All Ages)	972	485	475	42.8	30.4	79.0
	10 - 14	2	1	1	*	*	*
	15 - 17	77	28	47	89.5	75.7	100.0
	18 - 19	166	87	75	88.3	80.6	98.7
Age of Mother	20 - 24	371	171	195	63.2	48.3	88.6
	25 - 29	244	125	118	35.9	25.5	70.7
	30 - 34	80	49	31	17.7	13.2	51.7
	35 - 39	25	18	7	10.8	9.2	29.2
	40 - 44	6	5	1	15.4	15.6	*
	45 - 55	1	1	0	*	*	0.0
	Age-Specific rate per 100 live births in age group						
Birth Weight (Grams)	< 500	1	1	0	*	*	0.0
	500 - 1,499	37	16	21	1.6	1.0	3.5
	1,500 - 2,499	182	102	72	8.0	6.4	12.0
	2,500 - 3,999	1,917	1,361	492	84.4	85.3	81.9
All rates per 100 live births							
	4000+	133	115	16	5.9	7.2	2.7
Out of Hospital Births	All rates per 100 live births	5	4	0	0.2	*	0.0
Fetal Deaths⁵	(All Ages)	9	3	6	3.9	*	9.9
	10 - 14	0	0	0	0.0	0.0	0.0
	15 - 17	1	0	1	*	0.0	*
	18 - 19	2	0	2	*	0.0	*
Age of Woman	20 - 24	1	0	1	*	0.0	*
	25 - 29	2	1	1	*	*	*
	30 - 34	3	2	1	*	*	*
	35 - 39	0	0	0	0.0	0.0	0.0
	40 - 44	0	0	0	0.0	0.0	0.0
	45 - 55	0	0	0	0.0	0.0	0.0
	Age-Specific rate per 1,000 fetal deaths + live births in age group						
Induced Terminations of Pregnancy	(All Ages)	484	272	198	10.1	7.5	22.1
	10 - 14	2	0	2	*	0.0	*
	15 - 17	15	9	6	4.4	3.9	6.5
	18 - 19	49	29	19	6.2	4.4	21.7
Age of Woman	20 - 24	204	124	74	14.4	10.6	39.8
	25 - 29	106	45	60	15.2	9.2	37.2
	30 - 34	63	33	28	11.4	8.4	22.5
	35 - 39	35	26	7	6.7	7.1	6.0
	40 - 44	10	6	2	2.1	1.8	*
	45 - 55	0	0	0	0.0	0.0	0.0
	Age-Specific rate per 1,000 women in age group						

¹ Asterisks are shown instead of a rate when the number of events is greater than 0 and less than 5

² Total = White, Black and Other

³ All populations from the U.S. Bureau of Census

⁴ General Fertility Rate (All Ages) per 1,000 Female Population 15 - 44

⁵ >= 20 weeks of gestation. See introduction for definition

[^] Crude Birth Rates (All Ages) per 1,000 total population

Vital Statistics by Race, MSA, 2006

Item	Atlanta MSA						
	Number			Rate ¹			
	Total ²	White	Black	Total	White	Black	
Female Population (Ages 15-44 Years)³		1,121,206	637,389	412,037			
Live Births	(All Ages)	81,050	49,202	27,182	^16.3	^15.8	^17.2
General Fertility Rate⁴	(All Ages)	81,050	49,202	27,182	72.3	77.2	66.0
	10 - 14	146	52	91	0.8	0.5	1.4
	15 - 17	2,418	1,195	1,165	23.9	21.1	29.7
	18 - 19	5,126	2,746	2,278	80.5	80.6	87.4
	20 - 24	18,371	10,564	7,238	118.5	123.3	119.1
	25 - 29	22,070	13,519	7,225	123.8	138.8	105.3
	30 - 34	19,986	12,688	5,555	101.5	115.5	77.8
	35 - 39	10,729	7,067	2,939	50.3	56.4	39.9
	40 - 44	2,102	1,307	661	9.9	10.2	9.1
Age-Specific rate per 1,000 women in age group	45 - 55	102	64	30	0.3	0.2	0.2
Births to Unmarried Mothers	(All Ages)	31,290	14,115	16,514	38.6	28.7	60.8
	10 - 14	144	50	91	98.6	96.2	100.0
	15 - 17	2,149	944	1,155	88.9	79.0	99.1
	18 - 19	4,152	1,898	2,181	81.0	69.1	95.7
	20 - 24	11,414	5,266	5,929	62.1	49.8	81.9
	25 - 29	7,520	3,338	4,031	34.1	24.7	55.8
	30 - 34	3,831	1,695	2,032	19.2	13.4	36.6
	35 - 39	1,682	748	885	15.7	10.6	30.1
	40 - 44	387	173	202	18.4	13.2	30.6
Age-Specific rate per 100 live births in age group	45 - 55	11	3	8	10.8	*	26.7
Birth Weight (Grams)	< 500	153	47	102	0.2	0.1	0.4
	500 - 1,499	1,204	477	688	1.5	1.0	2.5
	1,500 - 2,499	6,001	2,768	2,912	7.4	5.6	10.7
	2,500 - 3,999	68,108	41,711	22,312	84.0	84.8	82.1
All rates per 100 live births	4000+	5,584	4,199	1,168	6.9	8.5	4.3
Out of Hospital Births	All rates per 100 live births	265	155	106	0.3	0.3	0.4
Fetal Deaths⁵	(All Ages)	700	316	346	8.6	6.4	12.6
	10 - 14	1	1	0	*	*	0.0
	15 - 17	22	6	16	9.0	5.0	13.5
	18 - 19	54	18	35	10.4	6.5	15.1
	20 - 24	149	68	75	8.0	6.4	10.3
	25 - 29	189	87	91	8.5	6.4	12.4
	30 - 34	151	70	71	7.5	5.5	12.6
	35 - 39	101	46	46	9.3	6.5	15.4
	40 - 44	30	17	12	14.1	12.8	17.8
Age-Specific rate per 1,000 fetal deaths + live births in age group	45 - 55	3	3	0	*	*	0.0
Induced Terminations of Pregnancy	(All Ages)	18,157	6,219	10,930	16.2	9.8	26.5
	10 - 14	79	15	62	0.4	0.2	0.9
	15 - 17	715	231	471	7.1	4.1	12.0
	18 - 19	1,487	571	857	23.4	16.8	32.9
	20 - 24	5,238	1,962	3,046	33.8	22.9	50.1
	25 - 29	4,894	1,568	3,074	27.5	16.1	44.8
	30 - 34	3,167	946	2,010	16.1	8.6	28.2
	35 - 39	2,002	698	1,125	9.4	5.6	15.3
	40 - 44	537	211	268	2.5	1.6	3.7
Age-Specific rate per 1,000 women in age group	45 - 55	38	17	17	0.1	0.1	0.1

¹ Asterisks are shown instead of a rate when the number of events is greater than 0 and less than 5

² Total = White, Black and Other

³ All populations from the U.S. Bureau of Census

⁴ General Fertility Rate (All Ages) per 1,000 Female Population 15 - 44

⁵ >= 20 weeks of gestation. See introduction for definition

[^] Crude Birth Rates (All Ages) per 1,000 total population

Vital Statistics by Race, MSA, 2006

Item	Augusta MSA						
	Number			Rate ¹			
	Total ²	White	Black	Total	White	Black	
Female Population (Ages 15-44 Years)³		69,661	36,642	30,233			
Live Births	(All Ages)	5,183	2,633	2,356	^16.0	^14.4	^18.5
General Fertility Rate⁴	(All Ages)	5,183	2,633	2,356	74.4	71.9	77.9
	10 - 14	13	1	12	1.1	*	2.2
	15 - 17	225	69	152	29.7	18.9	42.7
	18 - 19	482	181	291	102.9	80.6	129.2
	20 - 24	1,562	710	811	130.9	117.9	149.1
	25 - 29	1,470	822	591	132.2	141.8	120.1
	30 - 34	922	553	318	88.5	97.5	73.4
	35 - 39	422	251	147	37.7	40.5	32.1
	40 - 44	82	42	33	6.4	5.9	6.4
	45 - 55	5	4	1	0.2	*	*
Age-Specific rate per 1,000 women in age group							
Births to Unmarried Mothers	(All Ages)	2,521	723	1,747	48.6	27.5	74.2
	10 - 14	13	1	12	100.0	*	100.0
	15 - 17	211	56	151	93.8	81.2	99.3
	18 - 19	416	126	280	86.3	69.6	96.2
	20 - 24	1,012	301	691	64.8	42.4	85.2
	25 - 29	571	159	404	38.8	19.3	68.4
	30 - 34	206	51	149	22.3	9.2	46.9
	35 - 39	79	26	50	18.7	10.4	34.0
	40 - 44	13	3	10	15.9	*	30.3
	45 - 55	0	0	0	0.0	0.0	0.0
Age-Specific rate per 100 live births in age group							
Birth Weight (Grams)	< 500	10	2	7	0.2	*	0.3
	500 - 1,499	92	20	72	1.8	0.8	3.1
	1,500 - 2,499	426	149	269	8.2	5.7	11.4
	2,500 - 3,999	4,352	2,239	1,941	84.0	85.0	82.4
	4000+	303	223	67	5.8	8.5	2.8
All rates per 100 live births							
Out of Hospital Births	All rates per 100 live births	16	12	4	0.3	0.5	*
Fetal Deaths⁵	(All Ages)	52	20	31	9.9	7.5	13.0
	10 - 14	0	0	0	0.0	0.0	0.0
	15 - 17	5	2	3	21.7	*	*
	18 - 19	5	0	5	10.3	0.0	16.9
	20 - 24	18	7	10	11.4	9.8	12.2
	25 - 29	8	0	8	5.4	0.0	13.4
	30 - 34	8	4	4	8.6	*	*
	35 - 39	6	5	1	14.0	19.5	*
	40 - 44	2	2	0	*	*	0.0
	45 - 55	0	0	0	0.0	0.0	0.0
Age-Specific rate per 1,000 fetal deaths + live births in age group							
Induced Terminations of Pregnancy	(All Ages)	1,421	415	951	20.4	11.3	31.5
	10 - 14	4	1	3	*	*	*
	15 - 17	71	27	41	9.4	7.4	11.5
	18 - 19	139	42	96	29.7	18.7	42.6
	20 - 24	588	156	406	49.3	25.9	74.6
	25 - 29	325	90	226	29.2	15.5	45.9
	30 - 34	181	56	116	17.4	9.9	26.8
	35 - 39	79	27	47	7.0	4.4	10.3
	40 - 44	31	15	14	2.4	2.1	2.7
	45 - 55	3	1	2	*	*	*
Age-Specific rate per 1,000 women in age group							

¹ Asterisks are shown instead of a rate when the number of events is greater than 0 and less than 5

² Total = White, Black and Other

³ All populations from the U.S. Bureau of Census

⁴ General Fertility Rate (All Ages) per 1,000 Female Population 15 - 44

⁵ >= 20 weeks of gestation. See introduction for definition

[^] Crude Birth Rates (All Ages) per 1,000 total population

Vital Statistics by Race, MSA, 2006

Item	Chattanooga MSA						
	Number			Rate ¹			
	Total ²	White	Black	Total	White	Black	
Female Population (Ages 15-44 Years)³		30,241	28,566	988			
Live Births	(All Ages)	1,760	1,687	45	^12.3	^12.4	^10.6
General Fertility Rate⁴	(All Ages)	1,760	1,687	45	58.2	59.1	45.5
	10 - 14	1	1	0	*	*	0.0
	15 - 17	112	105	5	38.1	38.0	51.0
	18 - 19	196	186	8	102.6	102.6	129.0
	20 - 24	574	557	11	127.9	132.9	64.3
	25 - 29	473	449	13	83.7	84.5	67.0
	30 - 34	277	266	6	56.5	57.6	35.9
	35 - 39	109	106	1	21.7	22.1	*
	40 - 44	17	17	0	3.2	3.3	0.0
	45 - 55	1	0	1	*	0.0	*
Age-Specific rate per 1,000 women in age group							
Births to Unmarried Mothers	(All Ages)	621	579	30	35.3	34.3	66.7
	10 - 14	1	1	0	*	*	0.0
	15 - 17	91	84	5	81.3	80.0	100.0
	18 - 19	125	116	7	63.8	62.4	87.5
	20 - 24	243	228	10	42.3	40.9	90.9
	25 - 29	109	99	7	23.0	22.0	53.8
	30 - 34	34	33	1	12.3	12.4	*
	35 - 39	15	15	0	13.8	14.2	0.0
	40 - 44	3	3	0	*	*	0.0
	45 - 55	0	0	0	0.0	0.0	0.0
Age-Specific rate per 100 live births in age group							
Birth Weight (Grams)	< 500	2	2	0	*	*	0.0
	500 - 1,499	29	28	1	1.6	1.7	*
	1,500 - 2,499	139	131	7	7.9	7.8	15.6
	2,500 - 3,999	1,502	1,440	36	85.3	85.4	80.0
All rates per 100 live births	4000+	88	86	1	5.0	5.1	*
Out of Hospital Births	All rates per 100 live births	4	4	0	*	*	0.0
Fetal Deaths⁵	(All Ages)	5	5	0	2.8	3.0	0.0
	10 - 14	0	0	0	0.0	0.0	0.0
	15 - 17	0	0	0	0.0	0.0	0.0
	18 - 19	2	2	0	*	*	0.0
	20 - 24	1	1	0	*	*	0.0
	25 - 29	1	1	0	*	*	0.0
	30 - 34	1	1	0	*	*	0.0
	35 - 39	0	0	0	0.0	0.0	0.0
	40 - 44	0	0	0	0.0	0.0	0.0
	45 - 55	0	0	0	0.0	0.0	0.0
Age-Specific rate per 1,000 fetal deaths + live births in age group							
Induced Terminations of Pregnancy	(All Ages)	145	129	9	4.8	4.5	9.1
	10 - 14	1	1	0	*	*	0.0
	15 - 17	8	8	0	2.7	2.9	0.0
	18 - 19	15	14	1	7.8	7.7	*
	20 - 24	73	64	6	16.3	15.3	35.1
	25 - 29	27	22	2	4.8	4.1	*
	30 - 34	17	16	0	3.5	3.5	0.0
	35 - 39	3	3	0	*	*	0.0
	40 - 44	1	1	0	*	*	0.0
	45 - 55	0	0	0	0.0	0.0	0.0
Age-Specific rate per 1,000 women in age group							

¹ Asterisks are shown instead of a rate when the number of events is greater than 0 and less than 5

² Total = White, Black and Other

³ All populations from the U.S. Bureau of Census

⁴ General Fertility Rate (All Ages) per 1,000 Female Population 15 - 44

⁵ >= 20 weeks of gestation. See introduction for definition

[^] Crude Birth Rates (All Ages) per 1,000 total population

Vital Statistics by Race, MSA, 2006

Item	Columbus MSA						
	Number			Rate ¹			
	Total ²	White	Black	Total	White	Black	
Female Population (Ages 15-44 Years)³		47,335	23,267	22,008			
Live Births	(All Ages)	3,717	1,817	1,762	^16.1	^14.6	^18.2
General Fertility Rate⁴	(All Ages)	3,717	1,817	1,762	78.5	78.1	80.1
	10 - 14	14	3	11	1.6	*	2.5
	15 - 17	172	49	121	34.1	21.6	47.5
	18 - 19	341	126	209	106.7	85.9	129.2
	20 - 24	1,238	528	679	158.2	146.7	174.1
	25 - 29	1,043	555	442	131.4	137.6	124.6
	30 - 34	582	361	185	80.7	100.0	57.7
	35 - 39	288	176	97	38.0	44.4	29.4
	40 - 44	36	19	16	4.2	4.4	4.1
	45 - 55	3	0	2	*	0.0	*
Age-Specific rate per 1,000 women in age group							
Births to Unmarried Mothers	(All Ages)	1,791	481	1,281	48.2	26.5	72.7
	10 - 14	13	2	11	92.9	*	100.0
	15 - 17	166	43	121	96.5	87.8	100.0
	18 - 19	279	74	200	81.8	58.7	95.7
	20 - 24	754	181	564	60.9	34.3	83.1
	25 - 29	374	108	257	35.9	19.5	58.1
	30 - 34	128	40	84	22.0	11.1	45.4
	35 - 39	67	28	39	23.3	15.9	40.2
	40 - 44	9	5	4	25.0	26.3	*
	45 - 55	1	0	1	*	0.0	*
Age-Specific rate per 100 live births in age group							
Birth Weight (Grams)	< 500	22	3	19	0.6	*	1.1
	500 - 1,499	77	15	61	2.1	0.8	3.5
	1,500 - 2,499	317	107	200	8.5	5.9	11.4
	2,500 - 3,999	3,066	1,519	1,428	82.5	83.6	81.0
	4000+	235	173	54	6.3	9.5	3.1
All rates per 100 live births							
Out of Hospital Births	All rates per 100 live births	7	5	2	0.2	0.3	*
Fetal Deaths⁵	(All Ages)	26	8	17	6.9	4.4	9.6
	10 - 14	0	0	0	0.0	0.0	0.0
	15 - 17	2	1	1	*	*	*
	18 - 19	0	0	0	0.0	0.0	0.0
	20 - 24	10	3	7	8.0	*	10.2
	25 - 29	7	1	5	6.7	*	11.2
	30 - 34	4	2	2	*	*	*
	35 - 39	3	1	2	*	*	*
	40 - 44	0	0	0	0.0	0.0	0.0
	45 - 55	0	0	0	0.0	0.0	0.0
Age-Specific rate per 1,000 fetal deaths + live births in age group							
Induced Terminations of Pregnancy	(All Ages)	918	292	596	19.4	12.5	27.1
	10 - 14	5	0	5	0.6	0.0	1.1
	15 - 17	78	28	50	15.5	12.3	19.6
	18 - 19	100	36	61	31.3	24.5	37.7
	20 - 24	338	113	210	43.2	31.4	53.9
	25 - 29	202	55	144	25.5	13.6	40.6
	30 - 34	125	32	86	17.3	8.9	26.8
	35 - 39	61	24	35	8.1	6.1	10.6
	40 - 44	8	4	4	0.9	*	*
	45 - 55	1	0	1	*	0.0	*
Age-Specific rate per 1,000 women in age group							

¹ Asterisks are shown instead of a rate when the number of events is greater than 0 and less than 5

² Total = White, Black and Other

³ All populations from the U.S. Bureau of Census

⁴ General Fertility Rate (All Ages) per 1,000 Female Population 15 - 44

⁵ >= 20 weeks of gestation. See introduction for definition

[^] Crude Birth Rates (All Ages) per 1,000 total population

Vital Statistics by Race, MSA, 2006

Item		Georgia Non-MSA					
		Number			Rate ¹		
		Total ²	White	Black	Total	White	Black
Female Population (Ages 15-44 Years)³		562,296	405,549	144,177			
Live Births	(All Ages)	41,924	29,863	11,376	^15.4	^14.8	^17.6
General Fertility Rate⁴	(All Ages)	41,924	29,863	11,376	74.6	73.6	78.9
	10 - 14	118	54	63	1.3	0.9	2.3
	15 - 17	2,205	1,304	879	39.8	35.1	52.0
	18 - 19	4,405	2,825	1,529	112.7	105.1	132.0
	20 - 24	14,628	9,877	4,543	160.1	156.0	174.8
	25 - 29	11,093	8,314	2,603	105.8	108.0	102.0
	30 - 34	6,222	4,924	1,156	72.6	76.7	60.0
	35 - 39	2,662	2,124	470	29.6	31.5	22.8
	40 - 44	567	422	129	5.9	6.1	5.3
	45 - 55	24	19	4	0.1	0.1	*
Age-Specific rate per 1,000 women in age group							
Births to Unmarried Mothers	(All Ages)	19,461	10,381	8,852	46.4	34.8	77.8
	10 - 14	111	48	62	94.1	88.9	98.4
	15 - 17	1,890	1,000	870	85.7	76.7	99.0
	18 - 19	3,271	1,765	1,470	74.3	62.5	96.1
	20 - 24	8,124	4,195	3,831	55.5	42.5	84.3
	25 - 29	3,816	2,011	1,758	34.4	24.2	67.5
	30 - 34	1,497	877	602	24.1	17.8	52.1
	35 - 39	603	393	205	22.7	18.5	43.6
	40 - 44	144	88	53	25.4	20.9	41.1
	45 - 55	5	4	1	20.8	*	*
Age-Specific rate per 100 live births in age group							
Birth Weight (Grams)	< 500	79	36	42	0.2	0.1	0.4
	500 - 1,499	692	367	321	1.7	1.2	2.8
	1,500 - 2,499	3,321	1,860	1,400	7.9	6.2	12.3
	2,500 - 3,999	35,364	25,450	9,325	84.4	85.2	82.0
	4000+	2,468	2,150	288	5.9	7.2	2.5
All rates per 100 live births							
Out of Hospital Births	All rates per 100 live births	111	90	21	0.3	0.3	0.2
Fetal Deaths⁵	(All Ages)	341	191	145	8.1	6.4	12.6
	10 - 14	4	3	1	*	*	*
	15 - 17	22	7	15	9.9	5.3	16.8
	18 - 19	35	25	9	7.9	8.8	5.9
	20 - 24	96	52	44	6.5	5.2	9.6
	25 - 29	102	56	44	9.1	6.7	16.6
	30 - 34	40	20	19	6.4	4.0	16.2
	35 - 39	33	23	9	12.2	10.7	18.8
	40 - 44	8	5	3	13.9	11.7	*
	45 - 55	1	0	1	*	0.0	*
Age-Specific rate per 1,000 fetal deaths + live births in age group							
Induced Terminations of Pregnancy	(All Ages)	3,949	2,027	1,791	7.0	5.0	12.4
	10 - 14	31	12	17	0.3	0.2	0.6
	15 - 17	233	101	128	4.2	2.7	7.6
	18 - 19	403	237	157	10.3	8.8	13.6
	20 - 24	1,465	768	661	16.0	12.1	25.4
	25 - 29	926	448	452	8.8	5.8	17.7
	30 - 34	519	238	248	6.1	3.7	12.9
	35 - 39	277	165	96	3.1	2.4	4.7
	40 - 44	88	54	29	0.9	0.8	1.2
	45 - 55	7	4	3	0.0	*	*
Age-Specific rate per 1,000 women in age group							

¹ Asterisks are shown instead of a rate when the number of events is greater than 0 and less than 5

² Total = White, Black and Other

³ All populations from the U.S. Bureau of Census

⁴ General Fertility Rate (All Ages) per 1,000 Female Population 15 - 44

⁵ >= 20 weeks of gestation. See introduction for definition

[^] Crude Birth Rates (All Ages) per 1,000 total population

Vital Statistics by Race, MSA, 2006

Item	Macon MSA						
	Number			Rate ¹			
	Total ²	White	Black	Total	White	Black	
Female Population (Ages 15-44 Years)³		75,477	40,344	32,652			
Live Births	(All Ages)	5,408	2,817	2,442	^15.7	^14.0	^18.3
General Fertility Rate⁴	(All Ages)	5,408	2,817	2,442	71.7	69.8	74.8
	10 - 14	12	3	7	1.0	*	1.2
	15 - 17	250	79	170	32.6	19.7	49.2
	18 - 19	502	198	299	85.7	66.8	113.0
	20 - 24	1,641	775	834	127.6	119.8	137.9
	25 - 29	1,595	882	661	129.2	137.2	119.9
	30 - 34	931	601	296	83.1	102.1	60.5
	35 - 39	396	232	148	32.8	34.1	30.6
	40 - 44	75	43	25	5.6	5.5	4.8
	45 - 55	6	4	2	0.2	*	*
Age-Specific rate per 1,000 women in age group							
Births to Unmarried Mothers	(All Ages)	2,681	806	1,838	49.6	28.6	75.3
	10 - 14	12	3	7	100.0	*	100.0
	15 - 17	235	65	169	94.0	82.3	99.4
	18 - 19	432	138	289	86.1	69.7	96.7
	20 - 24	1,025	303	709	62.5	39.1	85.0
	25 - 29	621	180	430	38.9	20.4	65.1
	30 - 34	248	75	169	26.6	12.5	57.1
	35 - 39	93	34	58	23.5	14.7	39.2
	40 - 44	14	8	6	18.7	18.6	24.0
	45 - 55	1	0	1	*	0.0	*
Age-Specific rate per 100 live births in age group							
Birth Weight (Grams)	< 500	13	2	11	0.2	*	0.5
	500 - 1,499	113	40	73	2.1	1.4	3.0
	1,500 - 2,499	518	190	318	9.6	6.7	13.0
	2,500 - 3,999	4,487	2,379	1,977	83.0	84.5	81.0
	4000+	277	206	63	5.1	7.3	2.6
All rates per 100 live births							
Out of Hospital Births	All rates per 100 live births	15	11	4	0.3	0.4	*
Fetal Deaths⁵	(All Ages)	54	23	31	9.9	8.1	12.5
	10 - 14	1	0	1	*	0.0	*
	15 - 17	6	2	4	23.4	*	*
	18 - 19	2	0	2	*	0.0	*
	20 - 24	13	7	6	7.9	9.0	7.1
	25 - 29	18	6	12	11.2	6.8	17.8
	30 - 34	11	7	4	11.7	11.5	*
	35 - 39	3	1	2	*	*	*
	40 - 44	0	0	0	0.0	0.0	0.0
	45 - 55	0	0	0	0.0	0.0	0.0
Age-Specific rate per 1,000 fetal deaths + live births in age group							
Induced Terminations of Pregnancy	(All Ages)	1,044	341	674	13.8	8.5	20.6
	10 - 14	5	1	4	0.4	*	*
	15 - 17	57	14	43	7.4	3.5	12.4
	18 - 19	97	40	55	16.6	13.5	20.8
	20 - 24	357	124	223	27.8	19.2	36.9
	25 - 29	281	77	196	22.8	12.0	35.6
	30 - 34	149	49	97	13.3	8.3	19.8
	35 - 39	81	30	48	6.7	4.4	9.9
	40 - 44	16	6	8	1.2	0.8	1.5
	45 - 55	1	0	0	*	0.0	0.0
Age-Specific rate per 1,000 women in age group							

¹ Asterisks are shown instead of a rate when the number of events is greater than 0 and less than 5

² Total = White, Black and Other

³ All populations from the U.S. Bureau of Census

⁴ General Fertility Rate (All Ages) per 1,000 Female Population 15 - 44

⁵ >= 20 weeks of gestation. See introduction for definition

[^] Crude Birth Rates (All Ages) per 1,000 total population

Vital Statistics by Race, MSA, 2006

Item		Savannah MSA					
		Number			Rate ¹		
		Total ²	White	Black	Total	White	Black
Female Population (Ages 15-44 Years)³		70,199	41,508	25,814			
Live Births	(All Ages)	5,094	2,857	2,059	^15.9	^14.3	^18.8
General Fertility Rate⁴	(All Ages)	5,094	2,857	2,059	72.6	68.8	79.8
	10 - 14	10	1	8	0.9	*	1.7
	15 - 17	177	47	124	25.5	12.6	42.6
	18 - 19	408	162	240	85.9	63.0	119.2
	20 - 24	1,548	728	780	128.2	111.4	154.7
	25 - 29	1,461	887	519	113.5	117.5	108.6
	30 - 34	946	658	245	90.2	98.8	73.6
	35 - 39	454	314	117	40.4	43.8	32.4
	40 - 44	83	55	24	7.0	7.6	5.8
	45 - 55	7	5	2	0.3	0.3	*
Age-Specific rate per 1,000 women in age group							
Births to Unmarried Mothers	(All Ages)	2,361	787	1,534	46.3	27.5	74.5
	10 - 14	9	0	8	90.0	0.0	100.0
	15 - 17	168	40	123	94.9	85.1	99.2
	18 - 19	344	117	222	84.3	72.2	92.5
	20 - 24	1,004	327	663	64.9	44.9	85.0
	25 - 29	545	194	341	37.3	21.9	65.7
	30 - 34	187	69	115	19.8	10.5	46.9
	35 - 39	87	34	51	19.2	10.8	43.6
	40 - 44	15	4	11	18.1	*	45.8
	45 - 55	2	2	0	*	*	0.0
Age-Specific rate per 100 live births in age group							
Birth Weight (Grams)	< 500	20	5	15	0.4	0.2	0.7
	500 - 1,499	83	26	54	1.6	0.9	2.6
	1,500 - 2,499	427	189	216	8.4	6.6	10.5
	2,500 - 3,999	4,198	2,372	1,695	82.4	83.0	82.3
All rates per 100 live births							
	4000+	366	265	79	7.2	9.3	3.8
Out of Hospital Births	All rates per 100 live births	20	10	10	0.4	0.4	0.5
Fetal Deaths⁵	(All Ages)	41	17	24	8.0	5.9	11.5
	10 - 14	0	0	0	0.0	0.0	0.0
	15 - 17	3	1	2	*	*	*
	18 - 19	5	0	5	12.1	0.0	20.4
	20 - 24	6	0	6	3.9	0.0	7.6
	25 - 29	13	5	8	8.8	5.6	15.2
	30 - 34	6	5	1	6.3	7.5	*
	35 - 39	6	5	1	13.0	15.7	*
	40 - 44	2	1	1	*	*	*
Age-Specific rate per 1,000 fetal deaths + live births in age group							
	45 - 55	0	0	0	0.0	0.0	0.0
Induced Terminations of Pregnancy	(All Ages)	1,287	504	717	18.3	12.1	27.8
	10 - 14	9	2	7	0.8	*	1.5
	15 - 17	60	15	43	8.6	4.0	14.8
	18 - 19	141	44	92	29.7	17.1	45.7
	20 - 24	513	200	282	42.5	30.6	55.9
	25 - 29	327	133	180	25.4	17.6	37.6
	30 - 34	139	57	73	13.3	8.6	21.9
	35 - 39	78	42	31	6.9	5.9	8.6
	40 - 44	17	10	7	1.4	1.4	1.7
Age-Specific rate per 1,000 women in age group							
	45 - 55	3	1	2	*	*	*

¹ Asterisks are shown instead of a rate when the number of events is greater than 0 and less than 5

² Total = White, Black and Other

³ All populations from the U.S. Bureau of Census

⁴ General Fertility Rate (All Ages) per 1,000 Female Population 15 - 44

⁵ >= 20 weeks of gestation. See introduction for definition

[^] Crude Birth Rates (All Ages) per 1,000 total population

Mortality



Georgia
and
Public Health Districts

Vital Statistics by Race, Georgia, 2006

Item	Georgia					
	Number			Rate ¹		
	Total ²	White	Black	Total	White	Black
Rates per 100,000 population unless noted						
TOTAL POPULATION	9,363,941	6,158,769	2,799,625			
TOTAL DEATHS	67,079	48,442	18,279	716.4	786.6	652.9
Infancy (under 1) ³	1,198	556	626	8.1	6.0	12.8
Neonatal (Less than 28 days) ³	771	365	398	5.2	3.9	8.1
Postneonatal (Between 28 and 364 days) ³	427	191	228	2.9	2.0	4.6
Early Childhood (1 - 4 years)	193	111	80	34.7	32.2	43.8
Later Childhood (5 - 9 years)	92	49	43	13.8	12.1	19.1
Early Adolescence (10 - 14 years)	114	62	51	17.0	15.6	21.3
Later Adolescence (15 - 19 years)	486	299	177	71.8	73.7	73.0
Young Adulthood (20 - 44 years)	5,245	2,963	2,225	150.4	133.0	204.0
Middle Adulthood (45 - 64 years)	15,873	10,175	5,613	705.4	643.4	953.8
Later Adulthood (65+ years)	43,878	34,227	9,464	4,806.6	4,844.6	5,125.4
Causes Of Death						
Certain Infectious and Parasitic Diseases	2,512	1,282	1,224	26.8	20.8	43.7
Septicemia	1,415	864	548	15.1	14.0	19.6
Human Immunodeficiency Virus (HIV) Disease	679	130	549	7.3	2.1	19.6
Infections with a Predominantly Sexual Mode of Transmission	4	0	4	*	0.0	*
Tuberculosis	20	11	8	0.2	0.2	0.3
Meningococcal Infection	4	3	1	*	*	*
Neoplasms	14,689	10,889	3,731	156.9	176.8	133.3
In Situ and Benign Neoplasms	367	285	80	3.9	4.6	2.9
Malignant Neoplasms	14,322	10,604	3,651	152.9	172.2	130.4
Malignant Neoplasms of Lip, Oral Cavity and Pharynx	214	156	57	2.3	2.5	2.0
Malignant Neoplasm of Esophagus	328	229	96	3.5	3.7	3.4
Malignant Neoplasm of Stomach	293	161	127	3.1	2.6	4.5
Malignant Neoplasms of Colon, Rectum and Anus	1,345	935	402	14.4	15.2	14.4
Malignant Neoplasms of Liver and Intrahepatic Bile Ducts	381	272	107	4.1	4.4	3.8
Malignant Neoplasm of Pancreas	778	568	207	8.3	9.2	7.4
Malignant Neoplasms of Trachea, Bronchus and Lung	4,413	3,518	878	47.1	57.1	31.4
Malignant Melanoma of Skin	202	196	5	2.2	3.2	0.2
Malignant Neoplasm of Breast ⁴	1,098	727	366	23.1	23.7	24.8
Malignant Neoplasm of Cervix Uteri ⁴	123	71	51	2.6	2.3	3.5
Malignant Neoplasms of Corpus Uteri and Uterus, Part Unspecified ⁴	151	82	67	3.2	2.7	4.5
Malignant Neoplasm of Ovary ⁴	367	298	68	7.7	9.7	4.6
Malignant Neoplasm of Prostate ⁴	764	460	302	16.6	14.9	22.8
Malignant Neoplasm of Testis ⁴	6	5	1	0.1	0.2	*
Malignant Neoplasm of Bladder	257	199	58	2.7	3.2	2.1
Malignant Neoplasms of Kidney and Renal Pelvis	267	208	59	2.9	3.4	2.1
Malignant Neoplasms of Meninges, Brain and Other Parts of CNS	313	264	47	3.3	4.3	1.7
Hodgkin's Disease	38	29	8	0.4	0.5	0.3
Leukemia	518	402	111	5.5	6.5	4.0
Blood and Blood-forming Organs	265	118	146	2.8	1.9	5.2
Anemias	130	56	73	1.4	0.9	2.6
Sickle Cell Trait and Disease	41	0	41	0.4	0.0	1.5
Endocrine, Nutritional and Metabolic Diseases	2,323	1,435	871	24.8	23.3	31.1
Diabetes Mellitus	1,626	967	648	17.4	15.7	23.1
Mental and Behavioral Disorders	2,606	1,954	642	27.8	31.7	22.9
Mental and Behavioral Disorders Due to Psychoactive Substance Use	332	204	127	3.5	3.3	4.5
Diseases of the Nervous System	2,990	2,451	532	31.9	39.8	19.0
Alzheimer's Disease	1,799	1,515	280	19.2	24.6	10.0
Parkinson's Disease	399	367	31	4.3	6.0	1.1

¹ Asterisks are shown instead of a rate when the number of events is greater than 0 and less than 5

² Total = White, Black and Other

³ Per 1,000 Live Births

⁴ Sex-specific numerator and denominator

Vital Statistics by Race, Georgia, 2006

Item	Georgia					
	Number			Rate ¹		
	Total ²	White	Black	Total	White	Black
Rates per 100,000 population unless noted						
Diseases of the Circulatory System	21,880	15,605	6,166	233.7	253.4	220.2
Major Cardiovascular Diseases	21,754	15,523	6,124	232.3	252.0	218.7
Essential (primary) Hypertension and Hypertensive Renal Disease	942	491	448	10.1	8.0	16.0
Diseases of Heart	16,258	11,837	4,345	173.6	192.2	155.2
Acute Rheumatic Fever and Chronic Rheumatic Heart Diseases	48	36	12	0.5	0.6	0.4
Hypertensive Heart Disease	1,099	542	553	11.7	8.8	19.8
Ischemic Heart Disease	8,246	6,259	1,937	88.1	101.6	69.2
Acute Myocardial Infarction	3,119	2,386	712	33.3	38.7	25.4
Other Acute Ischemic Heart Diseases	59	41	18	0.6	0.7	0.6
Other Forms of Chronic Ischemic Heart Disease	5,068	3,832	1,207	54.1	62.2	43.1
Other Heart Disease	6,773	4,974	1,777	72.3	80.8	63.5
Cerebrovascular Disease	3,826	2,657	1,146	40.9	43.1	40.9
Atherosclerosis	175	139	36	1.9	2.3	1.3
Other Diseases of Circulatory System	553	399	149	5.9	6.5	5.3
Aortic Aneurysm and Dissection	320	251	65	3.4	4.1	2.3
Diseases of the Respiratory System	6,343	5,319	998	67.7	86.4	35.6
Influenza and Pneumonia	1,453	1,149	301	15.5	18.7	10.8
Influenza	16	14	2	0.2	0.2	*
Pneumonia	1,437	1,135	299	15.3	18.4	10.7
Chronic Lower Respiratory Diseases	3,347	2,931	403	35.7	47.6	14.4
Bronchitis and Chronic Unspecified	21	20	1	0.2	0.3	*
Emphysema	358	327	30	3.8	5.3	1.1
Asthma	117	52	64	1.2	0.8	2.3
Diseases of the Digestive System	2,376	1,831	529	25.4	29.7	18.9
Chronic Liver Disease and Cirrhosis	655	544	109	7.0	8.8	3.9
Alcoholic Liver Disease	200	157	43	2.1	2.5	1.5
Diseases of the Genitourinary System	2,050	1,244	796	21.9	20.2	28.4
Nephritis, Nephrotic Syndrome and Nephrosis	1,621	927	686	17.3	15.1	24.5
Infections of Kidney	13	9	4	0.1	0.1	*
Diseases of the Musculoskeletal System and Conn. Tissue	352	229	120	3.8	3.7	4.3
Pregnancy, Childbirth and the Puerperium⁴	23	6	17	15.5	6.4	34.7
Certain Conditions Originating in the Perinatal Period	655	278	371	7.0	4.5	13.3
Disorders Related to Length of Gestation and Fetal Malnutrition	228	80	146	2.4	1.3	5.2
Disorders Related to Short Gestation and Low Birth Weight, Not Elsewhere Classified	226	78	146	2.4	1.3	5.2
Intrauterine Hypoxia and Birth Asphyxia	17	9	8	0.2	0.1	0.3
Respiratory Distress of Newborn	72	33	39	0.8	0.5	1.4
Infections Specific to the Perinatal Period	42	16	26	0.4	0.3	0.9
Congenital Malformations, Deformations and Chromosomal Abnormalities	340	207	128	3.6	3.4	4.6
Congenital Malformations of the Nervous System	43	26	17	0.5	0.4	0.6
Symptoms, Signs and Abnormal Clinical and Laboratory Findings	2,080	1,592	472	22.2	25.8	16.9
SIDS ³	150	73	77	1.0	0.8	1.6
External Causes of Morbidity	5,444	3,920	1,467	58.1	63.6	52.4
Accidents	3,667	2,785	846	39.2	45.2	30.2
Motor Vehicle Accidents	1,670	1,212	436	17.8	19.7	15.6
Falls	571	501	67	6.1	8.1	2.4
Accidental Discharge of Firearms	19	12	7	0.2	0.2	0.3
Accidental Drowning and Submersion	101	72	28	1.1	1.2	1.0
Accidental Exposure to Smoke, Fire and Flames	126	77	49	1.3	1.3	1.8
Accidental Poisoning and Exposure to Noxious Substances	636	516	120	6.8	8.4	4.3
Intentional Self-harm (Suicide)	895	752	136	9.6	12.2	4.9
Assault (Homicide)	662	231	420	7.1	3.8	15.0
Legal Intervention	22	11	11	0.2	0.2	0.4
All Other Causes	151	82	69	1.6	1.3	2.5

¹ Asterisks are shown instead of a rate when the number of events is greater than 0 and less than 5

² Total = White, Black and Other

³ Per 1,000 Live Births

⁴ Sex-specific numerator and denominator

Vital Statistics by Race, District, 2006

Item	Clayton County Health District (Morrow)					
	Number			Rate ¹		
	Total ²	White	Black	Total	White	Black
Rates per 100,000 population unless noted						
TOTAL POPULATION	271,240	81,570	170,522			
TOTAL DEATHS	1,387	737	630	511.4	903.5	369.5
Infancy (under 1) ³	42	8	33	8.3	4.8	10.8
Neonatal (Less than 28 days) ³	24	4	20	4.8	*	6.5
Postneonatal (Between 28 and 364 days) ³	18	4	13	3.6	*	4.2
Early Childhood (1 - 4 years)	7	1	6	38.1	*	51.8
Later Childhood (5 - 9 years)	1	0	1	*	0.0	*
Early Adolescence (10 - 14 years)	4	2	2	*	*	*
Later Adolescence (15 - 19 years)	18	7	11	87.6	161.2	73.8
Young Adulthood (20 - 44 years)	211	75	129	199.7	307.3	174.6
Middle Adulthood (45 - 64 years)	385	175	205	654.6	762.6	650.9
Later Adulthood (65+ years)	719	469	243	3,976.8	3,870.3	4,931.0
Causes Of Death						
	Number			Rate ¹		
	Total ²	White	Black	Total	White	Black
Certain Infectious and Parasitic Diseases	68	25	43	25.1	30.6	25.2
Septicemia	40	19	21	14.7	23.3	12.3
Human Immunodeficiency Virus (HIV) Disease	22	3	19	8.1	*	11.1
Infections with a Predominantly Sexual Mode of Transmission	0	0	0	0.0	0.0	0.0
Tuberculosis	1	0	1	*	0.0	*
Meningococcal Infection	0	0	0	0.0	0.0	0.0
Neoplasms	290	153	131	106.9	187.6	76.8
In Situ and Benign Neoplasms	4	3	1	*	*	*
Malignant Neoplasms	286	150	130	105.4	183.9	76.2
Malignant Neoplasms of Lip, Oral Cavity and Pharynx	4	3	1	*	*	*
Malignant Neoplasm of Esophagus	4	2	1	*	*	*
Malignant Neoplasm of Stomach	7	1	6	2.6	*	3.5
Malignant Neoplasms of Colon, Rectum and Anus	32	16	16	11.8	19.6	9.4
Malignant Neoplasms of Liver and Intrahepatic Bile Ducts	6	2	3	2.2	*	*
Malignant Neoplasm of Pancreas	16	9	7	5.9	11.0	4.1
Malignant Neoplasms of Trachea, Bronchus and Lung	90	51	36	33.2	62.5	21.1
Malignant Melanoma of Skin	2	2	0	*	*	0.0
Malignant Neoplasm of Breast ⁴	29	11	18	20.7	27.4	19.9
Malignant Neoplasm of Cervix Uteri ⁴	3	3	0	*	*	0.0
Malignant Neoplasms of Corpus Uteri and Uterus, Part Unspecified ⁴	6	1	5	4.3	*	5.5
Malignant Neoplasm of Ovary ⁴	4	3	1	*	*	*
Malignant Neoplasm of Prostate ⁴	17	7	10	13.0	16.9	12.5
Malignant Neoplasm of Testis ⁴	0	0	0	0.0	0.0	0.0
Malignant Neoplasm of Bladder	4	2	2	*	*	*
Malignant Neoplasms of Kidney and Renal Pelvis	4	1	3	*	*	*
Malignant Neoplasms of Meninges, Brain and Other Parts of CNS	6	4	2	2.2	*	*
Hodgkin's Disease	1	1	0	*	*	0.0
Leukemia	9	6	3	3.3	7.4	*
Blood and Blood-forming Organs	4	0	4	*	0.0	*
Anemias	2	0	2	*	0.0	*
Sickle Cell Trait and Disease	2	0	2	*	0.0	*
Endocrine, Nutritional and Metabolic Diseases	68	34	30	25.1	41.7	17.6
Diabetes Mellitus	55	30	22	20.3	36.8	12.9
Mental and Behavioral Disorders	53	35	18	19.5	42.9	10.6
Mental and Behavioral Disorders Due to Psychoactive Substance Use	8	6	2	2.9	7.4	*
Diseases of the Nervous System	49	33	16	18.1	40.5	9.4
Alzheimer's Disease	26	18	8	9.6	22.1	4.7
Parkinson's Disease	4	4	0	*	*	0.0

¹ Asterisks are shown instead of a rate when the number of events is greater than 0 and less than 5

² Total = White, Black and Other

³ Per 1,000 Live Births

⁴ Sex-specific numerator and denominator

Vital Statistics by Race, District, 2006

Item	Clayton County Health District (Morrow)					
	Number			Rate ¹		
	Total ²	White	Black	Total	White	Black
Rates per 100,000 population unless noted						
Diseases of the Circulatory System	430	234	195	158.5	286.9	114.4
Major Cardiovascular Diseases	427	231	195	157.4	283.2	114.4
Essential (primary) Hypertension and Hypertensive Renal Disease	31	12	19	11.4	14.7	11.1
Diseases of Heart	323	184	138	119.1	225.6	80.9
Acute Rheumatic Fever and Chronic Rheumatic Heart Diseases	0	0	0	0.0	0.0	0.0
Hypertensive Heart Disease	41	15	26	15.1	18.4	15.2
Ischemic Heart Disease	156	101	54	57.5	123.8	31.7
Acute Myocardial Infarction	41	24	17	15.1	29.4	10.0
Other Acute Ischemic Heart Diseases	1	0	1	*	0.0	*
Other Forms of Chronic Ischemic Heart Disease	114	77	36	42.0	94.4	21.1
Other Heart Disease	122	68	54	45.0	83.4	31.7
Cerebrovascular Disease	64	34	30	23.6	41.7	17.6
Atherosclerosis	1	1	0	*	*	0.0
Other Diseases of Circulatory System	8	0	8	2.9	0.0	4.7
Aortic Aneurysm and Dissection	4	0	4	*	0.0	*
Diseases of the Respiratory System	103	77	25	38.0	94.4	14.7
Influenza and Pneumonia	20	9	11	7.4	11.0	6.5
Influenza	0	0	0	0.0	0.0	0.0
Pneumonia	20	9	11	7.4	11.0	6.5
Chronic Lower Respiratory Diseases	69	58	11	25.4	71.1	6.5
Bronchitis and Chronic Unspecified	0	0	0	0.0	0.0	0.0
Emphysema	5	5	0	1.8	6.1	0.0
Asthma	2	0	2	*	0.0	*
Diseases of the Digestive System	47	26	20	17.3	31.9	11.7
Chronic Liver Disease and Cirrhosis	16	10	6	5.9	12.3	3.5
Alcoholic Liver Disease	4	3	1	*	*	*
Diseases of the Genitourinary System	50	24	26	18.4	29.4	15.2
Nephritis, Nephrotic Syndrome and Nephrosis	48	23	25	17.7	28.2	14.7
Infections of Kidney	0	0	0	0.0	0.0	0.0
Diseases of the Musculoskeletal System and Conn. Tissue	8	4	4	2.9	*	*
Pregnancy, Childbirth and the Puerperium⁴	2	0	2	*	0.0	*
Certain Conditions Originating in the Perinatal Period	22	4	18	8.1	*	10.6
Disorders Related to Length of Gestation and Fetal Malnutrition	17	3	14	6.3	*	8.2
Disorders Related to Short Gestation and Low Birth Weight, Not Elsewhere Classified	17	3	14	6.3	*	8.2
Intrauterine Hypoxia and Birth Asphyxia	0	0	0	0.0	0.0	0.0
Respiratory Distress of Newborn	0	0	0	0.0	0.0	0.0
Infections Specific to the Perinatal Period	2	0	2	*	0.0	*
Congenital Malformations, Deformations and Chromosomal Abnormalities	9	4	5	3.3	*	2.9
Congenital Malformations of the Nervous System	2	1	1	*	*	*
Symptoms, Signs and Abnormal Clinical and Laboratory Findings	28	13	15	10.3	15.9	8.8
SIDS ³	8	0	8	1.6	0.0	2.6
External Causes of Morbidity	155	70	78	57.1	85.8	45.7
Accidents	93	46	40	34.3	56.4	23.5
Motor Vehicle Accidents	45	17	26	16.6	20.8	15.2
Falls	9	8	1	3.3	9.8	*
Accidental Discharge of Firearms	0	0	0	0.0	0.0	0.0
Accidental Drowning and Submersion	1	1	0	*	*	0.0
Accidental Exposure to Smoke, Fire and Flames	2	1	1	*	*	*
Accidental Poisoning and Exposure to Noxious Substances	18	13	5	6.6	15.9	2.9
Intentional Self-harm (Suicide)	15	10	5	5.5	12.3	2.9
Assault (Homicide)	41	11	30	15.1	13.5	17.6
Legal Intervention	1	1	0	*	*	0.0
All Other Causes	1	1	0	*	*	0.0

¹ Asterisks are shown instead of a rate when the number of events is greater than 0 and less than 5

² Total = White, Black and Other

³ Per 1,000 Live Births

⁴ Sex-specific numerator and denominator

Vital Statistics by Race, District, 2006

Item	Coastal Health District (Savannah)					
	Number			Rate ¹		
	Total ²	White	Black	Total	White	Black
Rates per 100,000 population unless noted						
TOTAL POPULATION	524,032	333,160	171,395			
TOTAL DEATHS	4,281	2,924	1,334	816.9	877.7	778.3
Infancy (under 1) ³	95	44	50	11.0	8.5	15.9
Neonatal (Less than 28 days) ³	70	35	34	8.1	6.8	10.8
Postneonatal (Between 28 and 364 days) ³	25	9	16	2.9	1.7	5.1
Early Childhood (1 - 4 years)	16	11	5	48.8	58.9	40.4
Later Childhood (5 - 9 years)	7	6	1	18.3	27.6	*
Early Adolescence (10 - 14 years)	10	4	6	25.5	*	38.1
Later Adolescence (15 - 19 years)	31	16	15	75.6	69.7	91.3
Young Adulthood (20 - 44 years)	342	194	145	182.3	162.0	239.7
Middle Adulthood (45 - 64 years)	983	620	356	815.2	752.1	1,022.8
Later Adulthood (65+ years)	2,797	2,029	756	4,991.5	4,942.0	5,426.7
Causes Of Death	Number			Rate¹		
	Total²	White	Black	Total	White	Black
Certain Infectious and Parasitic Diseases	164	69	95	31.3	20.7	55.4
Septicemia	92	47	45	17.6	14.1	26.3
Human Immunodeficiency Virus (HIV) Disease	52	9	43	9.9	2.7	25.1
Infections with a Predominantly Sexual Mode of Transmission	1	0	1	*	0.0	*
Tuberculosis	1	0	1	*	0.0	*
Meningococcal Infection	0	0	0	0.0	0.0	0.0
Neoplasms	981	705	273	187.2	211.6	159.3
In Situ and Benign Neoplasms	19	16	3	3.6	4.8	*
Malignant Neoplasms	962	689	270	183.6	206.8	157.5
Malignant Neoplasms of Lip, Oral Cavity and Pharynx	14	9	5	2.7	2.7	2.9
Malignant Neoplasm of Esophagus	15	13	2	2.9	3.9	*
Malignant Neoplasm of Stomach	29	13	16	5.5	3.9	9.3
Malignant Neoplasms of Colon, Rectum and Anus	89	70	19	17.0	21.0	11.1
Malignant Neoplasms of Liver and Intrahepatic Bile Ducts	19	13	6	3.6	3.9	3.5
Malignant Neoplasm of Pancreas	53	32	21	10.1	9.6	12.3
Malignant Neoplasms of Trachea, Bronchus and Lung	288	229	58	55.0	68.7	33.8
Malignant Melanoma of Skin	14	13	1	2.7	3.9	*
Malignant Neoplasm of Breast ⁴	81	49	32	30.2	29.2	35.4
Malignant Neoplasm of Cervix Uteri ⁴	4	2	2	*	*	*
Malignant Neoplasms of Corpus Uteri and Uterus, Part Unspecified ⁴	11	3	8	4.1	*	8.8
Malignant Neoplasm of Ovary ⁴	17	12	5	6.3	7.1	5.5
Malignant Neoplasm of Prostate ⁴	48	25	23	18.8	15.1	28.4
Malignant Neoplasm of Testis ⁴	0	0	0	0.0	0.0	0.0
Malignant Neoplasm of Bladder	14	9	5	2.7	2.7	2.9
Malignant Neoplasms of Kidney and Renal Pelvis	18	14	4	3.4	4.2	*
Malignant Neoplasms of Meninges, Brain and Other Parts of CNS	30	25	5	5.7	7.5	2.9
Hodgkin's Disease	4	2	2	*	*	*
Leukemia	32	25	5	6.1	7.5	2.9
Blood and Blood-forming Organs	13	4	9	2.5	*	5.3
Anemias	10	4	6	1.9	*	3.5
Sickle Cell Trait and Disease	5	0	5	1.0	0.0	2.9
Endocrine, Nutritional and Metabolic Diseases	109	54	54	20.8	16.2	31.5
Diabetes Mellitus	78	34	43	14.9	10.2	25.1
Mental and Behavioral Disorders	119	86	32	22.7	25.8	18.7
Mental and Behavioral Disorders Due to Psychoactive Substance Use	17	10	7	3.2	3.0	4.1
Diseases of the Nervous System	179	142	37	34.2	42.6	21.6
Alzheimer's Disease	100	83	17	19.1	24.9	9.9
Parkinson's Disease	26	24	2	5.0	7.2	*

¹ Asterisks are shown instead of a rate when the number of events is greater than 0 and less than 5

² Total = White, Black and Other

³ Per 1,000 Live Births

⁴ Sex-specific numerator and denominator

Vital Statistics by Race, District, 2006

Item	Coastal Health District (Savannah)					
	Number			Rate ¹		
	Total ²	White	Black	Total	White	Black
Rates per 100,000 population unless noted						
Diseases of the Circulatory System	1,396	902	486	266.4	270.7	283.6
Major Cardiovascular Diseases	1,390	900	482	265.3	270.1	281.2
Essential (primary) Hypertension and Hypertensive Renal Disease	47	26	21	9.0	7.8	12.3
Diseases of Heart	1,061	689	364	202.5	206.8	212.4
Acute Rheumatic Fever and Chronic Rheumatic Heart Diseases	8	6	2	1.5	1.8	*
Hypertensive Heart Disease	49	30	19	9.4	9.0	11.1
Ischemic Heart Disease	515	346	163	98.3	103.9	95.1
Acute Myocardial Infarction	187	118	68	35.7	35.4	39.7
Other Acute Ischemic Heart Diseases	2	2	0	*	*	0.0
Other Forms of Chronic Ischemic Heart Disease	326	226	95	62.2	67.8	55.4
Other Heart Disease	482	304	176	92.0	91.2	102.7
Cerebrovascular Disease	229	150	79	43.7	45.0	46.1
Atherosclerosis	9	8	1	1.7	2.4	*
Other Diseases of Circulatory System	44	27	17	8.4	8.1	9.9
Aortic Aneurysm and Dissection	28	20	8	5.3	6.0	4.7
Diseases of the Respiratory System	392	321	70	74.8	96.4	40.8
Influenza and Pneumonia	87	71	16	16.6	21.3	9.3
Influenza	1	1	0	*	*	0.0
Pneumonia	86	70	16	16.4	21.0	9.3
Chronic Lower Respiratory Diseases	197	173	23	37.6	51.9	13.4
Bronchitis and Chronic Unspecified	1	1	0	*	*	0.0
Emphysema	31	29	2	5.9	8.7	*
Asthma	10	4	6	1.9	*	3.5
Diseases of the Digestive System	158	121	35	30.2	36.3	20.4
Chronic Liver Disease and Cirrhosis	35	28	7	6.7	8.4	4.1
Alcoholic Liver Disease	14	11	3	2.7	3.3	*
Diseases of the Genitourinary System	118	71	46	22.5	21.3	26.8
Nephritis, Nephrotic Syndrome and Nephrosis	83	46	36	15.8	13.8	21.0
Infections of Kidney	2	2	0	*	*	0.0
Diseases of the Musculoskeletal System and Conn. Tissue	24	15	9	4.6	4.5	5.3
Pregnancy, Childbirth and the Puerperium⁴	3	0	3	*	0.0	*
Certain Conditions Originating in the Perinatal Period	58	23	34	11.1	6.9	19.8
Disorders Related to Length of Gestation and Fetal Malnutrition	22	11	11	4.2	3.3	6.4
Disorders Related to Short Gestation and Low Birth Weight, Not Elsewhere Classified	21	10	11	4.0	3.0	6.4
Intrauterine Hypoxia and Birth Asphyxia	1	0	1	*	0.0	*
Respiratory Distress of Newborn	6	2	4	1.1	*	*
Infections Specific to the Perinatal Period	2	0	2	*	0.0	*
Congenital Malformations, Deformations and Chromosomal Abnormalities	24	15	9	4.6	4.5	5.3
Congenital Malformations of the Nervous System	6	3	3	1.1	*	*
Symptoms, Signs and Abnormal Clinical and Laboratory Findings	182	138	43	34.7	41.4	25.1
SIDS ³	4	3	1	*	*	*
External Causes of Morbidity	358	257	97	68.3	77.1	56.6
Accidents	238	180	57	45.4	54.0	33.3
Motor Vehicle Accidents	112	79	32	21.4	23.7	18.7
Falls	35	31	4	6.7	9.3	*
Accidental Discharge of Firearms	1	0	1	*	0.0	*
Accidental Drowning and Submersion	10	9	1	1.9	2.7	*
Accidental Exposure to Smoke, Fire and Flames	9	6	3	1.7	1.8	*
Accidental Poisoning and Exposure to Noxious Substances	39	31	8	7.4	9.3	4.7
Intentional Self-harm (Suicide)	66	55	11	12.6	16.5	6.4
Assault (Homicide)	47	16	28	9.0	4.8	16.3
Legal Intervention	0	0	0	0.0	0.0	0.0
All Other Causes	3	1	2	*	*	*

¹ Asterisks are shown instead of a rate when the number of events is greater than 0 and less than 5

² Total = White, Black and Other

³ Per 1,000 Live Births

⁴ Sex-specific numerator and denominator

Vital Statistics by Race, District, 2006

Item	Cobb/Douglas Health District					
	Number			Rate ¹		
	Total ²	White	Black	Total	White	Black
Rates per 100,000 population unless noted						
TOTAL POPULATION	798,882	559,659	195,603			
TOTAL DEATHS	4,106	3,403	667	514.0	608.0	341.0
Infancy (under 1) ³	103	48	52	7.8	5.4	14.0
Neonatal (Less than 28 days) ³	65	32	32	4.9	3.6	8.6
Postneonatal (Between 28 and 364 days) ³	38	16	20	2.9	1.8	5.4
Early Childhood (1 - 4 years)	18	15	3	36.4	45.8	*
Later Childhood (5 - 9 years)	7	4	3	12.2	*	*
Early Adolescence (10 - 14 years)	7	4	3	12.3	*	*
Later Adolescence (15 - 19 years)	32	19	12	57.9	52.2	75.8
Young Adulthood (20 - 44 years)	356	216	135	119.1	112.6	151.5
Middle Adulthood (45 - 64 years)	951	730	213	464.1	451.4	622.3
Later Adulthood (65+ years)	2,632	2,367	246	4,155.2	4,326.1	3,808.0
Causes Of Death	Number			Rate¹		
	Total²	White	Black	Total	White	Black
Certain Infectious and Parasitic Diseases	107	71	35	13.4	12.7	17.9
Septicemia	59	47	12	7.4	8.4	6.1
Human Immunodeficiency Virus (HIV) Disease	20	5	15	2.5	0.9	7.7
Infections with a Predominantly Sexual Mode of Transmission	0	0	0	0.0	0.0	0.0
Tuberculosis	1	1	0	*	*	0.0
Meningococcal Infection	0	0	0	0.0	0.0	0.0
Neoplasms	928	785	137	116.2	140.3	70.0
In Situ and Benign Neoplasms	18	16	2	2.3	2.9	*
Malignant Neoplasms	910	769	135	113.9	137.4	69.0
Malignant Neoplasms of Lip, Oral Cavity and Pharynx	8	7	1	1.0	1.3	*
Malignant Neoplasm of Esophagus	25	22	3	3.1	3.9	*
Malignant Neoplasm of Stomach	21	14	7	2.6	2.5	3.6
Malignant Neoplasms of Colon, Rectum and Anus	92	75	16	11.5	13.4	8.2
Malignant Neoplasms of Liver and Intrahepatic Bile Ducts	21	18	3	2.6	3.2	*
Malignant Neoplasm of Pancreas	41	37	4	5.1	6.6	*
Malignant Neoplasms of Trachea, Bronchus and Lung	230	204	24	28.8	36.5	12.3
Malignant Melanoma of Skin	20	20	0	2.5	3.6	0.0
Malignant Neoplasm of Breast ⁴	78	53	24	19.3	19.1	23.3
Malignant Neoplasm of Cervix Uteri ⁴	10	8	2	2.5	2.9	*
Malignant Neoplasms of Corpus Uteri and Uterus, Part Unspecified ⁴	10	7	3	2.5	2.5	*
Malignant Neoplasm of Ovary ⁴	31	27	4	7.7	9.7	*
Malignant Neoplasm of Prostate ⁴	38	32	6	9.6	11.4	6.5
Malignant Neoplasm of Testis ⁴	0	0	0	0.0	0.0	0.0
Malignant Neoplasm of Bladder	20	19	1	2.5	3.4	*
Malignant Neoplasms of Kidney and Renal Pelvis	13	12	1	1.6	2.1	*
Malignant Neoplasms of Meninges, Brain and Other Parts of CNS	29	25	3	3.6	4.5	*
Hodgkin's Disease	7	5	1	0.9	0.9	*
Leukemia	34	28	6	4.3	5.0	3.1
Blood and Blood-forming Organs	20	9	11	2.5	1.6	5.6
Anemias	11	6	5	1.4	1.1	2.6
Sickle Cell Trait and Disease	2	0	2	*	0.0	*
Endocrine, Nutritional and Metabolic Diseases	132	105	23	16.5	18.8	11.8
Diabetes Mellitus	94	73	18	11.8	13.0	9.2
Mental and Behavioral Disorders	192	175	15	24.0	31.3	7.7
Mental and Behavioral Disorders Due to Psychoactive Substance Use	12	8	4	1.5	1.4	*
Diseases of the Nervous System	186	167	18	23.3	29.8	9.2
Alzheimer's Disease	86	76	9	10.8	13.6	4.6
Parkinson's Disease	36	34	2	4.5	6.1	*

¹ Asterisks are shown instead of a rate when the number of events is greater than 0 and less than 5

² Total = White, Black and Other

³ Per 1,000 Live Births

⁴ Sex-specific numerator and denominator

Vital Statistics by Race, District, 2006

Item	Cobb/Douglas Health District					
	Number			Rate ¹		
	Total ²	White	Black	Total	White	Black
Rates per 100,000 population unless noted						
Diseases of the Circulatory System	1,296	1,068	216	162.2	190.8	110.4
Major Cardiovascular Diseases	1,291	1,064	215	161.6	190.1	109.9
Essential (primary) Hypertension and Hypertensive Renal Disease	67	45	21	8.4	8.0	10.7
Diseases of Heart	958	801	149	119.9	143.1	76.2
Acute Rheumatic Fever and Chronic Rheumatic Heart Diseases	1	1	0	*	*	0.0
Hypertensive Heart Disease	22	10	12	2.8	1.8	6.1
Ischemic Heart Disease	413	365	44	51.7	65.2	22.5
Acute Myocardial Infarction	133	111	18	16.6	19.8	9.2
Other Acute Ischemic Heart Diseases	7	6	1	0.9	1.1	*
Other Forms of Chronic Ischemic Heart Disease	273	248	25	34.2	44.3	12.8
Other Heart Disease	520	424	92	65.1	75.8	47.0
Cerebrovascular Disease	231	188	41	28.9	33.6	21.0
Atherosclerosis	11	9	2	1.4	1.6	*
Other Diseases of Circulatory System	24	21	2	3.0	3.8	*
Aortic Aneurysm and Dissection	15	14	1	1.9	2.5	*
Diseases of the Respiratory System	359	332	25	44.9	59.3	12.8
Influenza and Pneumonia	65	62	3	8.1	11.1	*
Influenza	0	0	0	0.0	0.0	0.0
Pneumonia	65	62	3	8.1	11.1	*
Chronic Lower Respiratory Diseases	201	188	13	25.2	33.6	6.6
Bronchitis and Chronic Unspecified	3	3	0	*	*	0.0
Emphysema	22	21	1	2.8	3.8	*
Asthma	6	3	3	0.8	*	*
Diseases of the Digestive System	139	119	19	17.4	21.3	9.7
Chronic Liver Disease and Cirrhosis	43	40	3	5.4	7.1	*
Alcoholic Liver Disease	12	10	2	1.5	1.8	*
Diseases of the Genitourinary System	102	81	21	12.8	14.5	10.7
Nephritis, Nephrotic Syndrome and Nephrosis	78	60	18	9.8	10.7	9.2
Infections of Kidney	1	1	0	*	*	0.0
Diseases of the Musculoskeletal System and Conn. Tissue	22	17	5	2.8	3.0	2.6
Pregnancy, Childbirth and the Puerperium⁴	3	1	2	*	*	*
Certain Conditions Originating in the Perinatal Period	51	24	27	6.4	4.3	13.8
Disorders Related to Length of Gestation and Fetal Malnutrition	12	3	9	1.5	*	4.6
Disorders Related to Short Gestation and Low Birth Weight, Not Elsewhere Classified	12	3	9	1.5	*	4.6
Intrauterine Hypoxia and Birth Asphyxia	1	1	0	*	*	0.0
Respiratory Distress of Newborn	7	4	3	0.9	*	*
Infections Specific to the Perinatal Period	3	1	2	*	*	*
Congenital Malformations, Deformations and Chromosomal Abnormalities	27	18	8	3.4	3.2	4.1
Congenital Malformations of the Nervous System	1	1	0	*	*	0.0
Symptoms, Signs and Abnormal Clinical and Laboratory Findings	147	118	26	18.4	21.1	13.3
SIDS ³	10	2	8	0.8	*	2.1
External Causes of Morbidity	383	303	77	47.9	54.1	39.4
Accidents	257	210	45	32.2	37.5	23.0
Motor Vehicle Accidents	100	74	25	12.5	13.2	12.8
Falls	63	58	4	7.9	10.4	*
Accidental Discharge of Firearms	0	0	0	0.0	0.0	0.0
Accidental Drowning and Submersion	9	7	2	1.1	1.3	*
Accidental Exposure to Smoke, Fire and Flames	5	3	2	0.6	*	*
Accidental Poisoning and Exposure to Noxious Substances	60	50	10	7.5	8.9	5.1
Intentional Self-harm (Suicide)	76	63	13	9.5	11.3	6.6
Assault (Homicide)	33	16	17	4.1	2.9	8.7
Legal Intervention	0	0	0	0.0	0.0	0.0
All Other Causes	12	10	2	1.5	1.8	*

¹ Asterisks are shown instead of a rate when the number of events is greater than 0 and less than 5

² Total = White, Black and Other

³ Per 1,000 Live Births

⁴ Sex-specific numerator and denominator

Vital Statistics by Race, District, 2006

Item	DeKalb Health District					
	Number			Rate ¹		
	Total ²	White	Black	Total	White	Black
Rates per 100,000 population unless noted						
TOTAL POPULATION	723,602	282,943	399,860			
TOTAL DEATHS	4,084	1,991	2,059	564.4	703.7	514.9
Infancy (under 1) ³	78	24	53	6.7	5.1	8.4
Neonatal (Less than 28 days) ³	46	15	30	3.9	3.2	4.7
Postneonatal (Between 28 and 364 days) ³	32	9	23	2.7	1.9	3.6
Early Childhood (1 - 4 years)	20	5	15	46.0	31.1	61.6
Later Childhood (5 - 9 years)	9	3	6	18.0	*	19.1
Early Adolescence (10 - 14 years)	7	2	5	14.6	*	15.0
Later Adolescence (15 - 19 years)	34	5	29	71.2	41.3	88.3
Young Adulthood (20 - 44 years)	454	126	324	161.0	114.9	208.3
Middle Adulthood (45 - 64 years)	1,010	302	699	561.1	405.0	721.2
Later Adulthood (65+ years)	2,472	1,524	928	4,090.5	3,960.3	4,804.6
Causes Of Death						
	Total²	White	Black	Total	White	Black
Certain Infectious and Parasitic Diseases	229	69	160	31.6	24.4	40.0
Septicemia	89	35	54	12.3	12.4	13.5
Human Immunodeficiency Virus (HIV) Disease	109	20	89	15.1	7.1	22.3
Infections with a Predominantly Sexual Mode of Transmission	0	0	0	0.0	0.0	0.0
Tuberculosis	1	0	1	*	0.0	*
Meningococcal Infection	0	0	0	0.0	0.0	0.0
Neoplasms	931	452	472	128.7	159.7	118.0
In Situ and Benign Neoplasms	24	11	12	3.3	3.9	3.0
Malignant Neoplasms	907	441	460	125.3	155.9	115.0
Malignant Neoplasms of Lip, Oral Cavity and Pharynx	13	7	6	1.8	2.5	1.5
Malignant Neoplasm of Esophagus	18	12	6	2.5	4.2	1.5
Malignant Neoplasm of Stomach	23	8	14	3.2	2.8	3.5
Malignant Neoplasms of Colon, Rectum and Anus	93	32	60	12.9	11.3	15.0
Malignant Neoplasms of Liver and Intrahepatic Bile Ducts	31	13	18	4.3	4.6	4.5
Malignant Neoplasm of Pancreas	62	28	34	8.6	9.9	8.5
Malignant Neoplasms of Trachea, Bronchus and Lung	239	133	105	33.0	47.0	26.3
Malignant Melanoma of Skin	14	12	2	1.9	4.2	*
Malignant Neoplasm of Breast ⁴	81	38	43	21.8	27.5	20.2
Malignant Neoplasm of Cervix Uteri ⁴	12	4	8	3.2	*	3.8
Malignant Neoplasms of Corpus Uteri and Uterus, Part Unspecified ⁴	20	10	9	5.4	7.2	4.2
Malignant Neoplasm of Ovary ⁴	20	12	7	5.4	8.7	3.3
Malignant Neoplasm of Prostate ⁴	51	20	31	14.5	13.8	16.6
Malignant Neoplasm of Testis ⁴	0	0	0	0.0	0.0	0.0
Malignant Neoplasm of Bladder	8	4	4	1.1	*	*
Malignant Neoplasms of Kidney and Renal Pelvis	17	5	12	2.3	1.8	3.0
Malignant Neoplasms of Meninges, Brain and Other Parts of CNS	17	12	5	2.3	4.2	1.3
Hodgkin's Disease	3	2	1	*	*	*
Leukemia	29	15	13	4.0	5.3	3.3
Blood and Blood-forming Organs	22	5	17	3.0	1.8	4.3
Anemias	11	3	8	1.5	*	2.0
Sickle Cell Trait and Disease	5	0	5	0.7	0.0	1.3
Endocrine, Nutritional and Metabolic Diseases	122	40	81	16.9	14.1	20.3
Diabetes Mellitus	88	25	62	12.2	8.8	15.5
Mental and Behavioral Disorders	253	146	107	35.0	51.6	26.8
Mental and Behavioral Disorders Due to Psychoactive Substance Use	30	12	18	4.1	4.2	4.5
Diseases of the Nervous System	165	112	52	22.8	39.6	13.0
Alzheimer's Disease	92	69	22	12.7	24.4	5.5
Parkinson's Disease	26	21	5	3.6	7.4	1.3

¹ Asterisks are shown instead of a rate when the number of events is greater than 0 and less than 5

² Total = White, Black and Other

³ Per 1,000 Live Births

⁴ Sex-specific numerator and denominator

Vital Statistics by Race, District, 2006

Item	DeKalb Health District					
	Number			Rate ¹		
	Total ²	White	Black	Total	White	Black
Rates per 100,000 population unless noted						
Diseases of the Circulatory System	1,196	575	605	165.3	203.2	151.3
Major Cardiovascular Diseases	1,190	572	602	164.5	202.2	150.6
Essential (primary) Hypertension and Hypertensive Renal Disease	54	15	38	7.5	5.3	9.5
Diseases of Heart	880	441	429	121.6	155.9	107.3
Acute Rheumatic Fever and Chronic Rheumatic Heart Diseases	5	2	3	0.7	*	*
Hypertensive Heart Disease	182	54	124	25.2	19.1	31.0
Ischemic Heart Disease	339	187	147	46.8	66.1	36.8
Acute Myocardial Infarction	87	52	34	12.0	18.4	8.5
Other Acute Ischemic Heart Diseases	0	0	0	0.0	0.0	0.0
Other Forms of Chronic Ischemic Heart Disease	252	135	113	34.8	47.7	28.3
Other Heart Disease	345	198	146	47.7	70.0	36.5
Cerebrovascular Disease	211	97	110	29.2	34.3	27.5
Atherosclerosis	12	7	5	1.7	2.5	1.3
Other Diseases of Circulatory System	33	12	20	4.6	4.2	5.0
Aortic Aneurysm and Dissection	21	10	10	2.9	3.5	2.5
Diseases of the Respiratory System	283	183	97	39.1	64.7	24.3
Influenza and Pneumonia	79	47	32	10.9	16.6	8.0
Influenza	1	1	0	*	*	0.0
Pneumonia	78	46	32	10.8	16.3	8.0
Chronic Lower Respiratory Diseases	128	89	38	17.7	31.5	9.5
Bronchitis and Chronic Unspecified	0	0	0	0.0	0.0	0.0
Emphysema	16	13	3	2.2	4.6	*
Asthma	14	3	11	1.9	*	2.8
Diseases of the Digestive System	122	70	52	16.9	24.7	13.0
Chronic Liver Disease and Cirrhosis	26	19	7	3.6	6.7	1.8
Alcoholic Liver Disease	6	4	2	0.8	*	*
Diseases of the Genitourinary System	140	61	79	19.3	21.6	19.8
Nephritis, Nephrotic Syndrome and Nephrosis	119	48	71	16.4	17.0	17.8
Infections of Kidney	1	0	1	*	0.0	*
Diseases of the Musculoskeletal System and Conn. Tissue	29	15	13	4.0	5.3	3.3
Pregnancy, Childbirth and the Puerperium⁴	0	0	0	0.0	0.0	0.0
Certain Conditions Originating in the Perinatal Period	42	14	28	5.8	4.9	7.0
Disorders Related to Length of Gestation and Fetal Malnutrition	12	1	11	1.7	*	2.8
Disorders Related to Short Gestation and Low Birth Weight, Not Elsewhere Classified	12	1	11	1.7	*	2.8
Intrauterine Hypoxia and Birth Asphyxia	1	0	1	*	0.0	*
Respiratory Distress of Newborn	0	0	0	0.0	0.0	0.0
Infections Specific to the Perinatal Period	2	1	1	*	*	*
Congenital Malformations, Deformations and Chromosomal Abnormalities	19	9	9	2.6	3.2	2.3
Congenital Malformations of the Nervous System	4	1	3	*	*	*
Symptoms, Signs and Abnormal Clinical and Laboratory Findings	122	74	46	16.9	26.2	11.5
SIDS ³	9	1	8	0.8	*	1.3
External Causes of Morbidity	398	165	231	55.0	58.3	57.8
Accidents	209	105	103	28.9	37.1	25.8
Motor Vehicle Accidents	90	33	56	12.4	11.7	14.0
Falls	45	38	7	6.2	13.4	1.8
Accidental Discharge of Firearms	4	2	2	*	*	*
Accidental Drowning and Submersion	7	4	3	1.0	*	*
Accidental Exposure to Smoke, Fire and Flames	6	0	6	0.8	0.0	1.5
Accidental Poisoning and Exposure to Noxious Substances	28	11	17	3.9	3.9	4.3
Intentional Self-harm (Suicide)	58	32	26	8.0	11.3	6.5
Assault (Homicide)	117	19	97	16.2	6.7	24.3
Legal Intervention	2	1	1	*	*	*
All Other Causes	11	1	10	1.5	*	2.5

¹ Asterisks are shown instead of a rate when the number of events is greater than 0 and less than 5

² Total = White, Black and Other

³ Per 1,000 Live Births

⁴ Sex-specific numerator and denominator

Vital Statistics by Race, District, 2006

Item	East Central Health District (Augusta)					
	Number			Rate ¹		
	Total ²	White	Black	Total	White	Black
Rates per 100,000 population unless noted						
TOTAL POPULATION	438,742	246,676	177,359			
TOTAL DEATHS	4,087	2,521	1,550	931.5	1,022.0	873.9
Infancy (under 1) ³	77	23	54	11.1	6.7	16.4
Neonatal (Less than 28 days) ³	50	13	37	7.2	3.8	11.2
Postneonatal (Between 28 and 364 days) ³	27	10	17	3.9	2.9	5.2
Early Childhood (1 - 4 years)	15	6	9	58.3	48.7	73.5
Later Childhood (5 - 9 years)	4	0	4	*	0.0	*
Early Adolescence (10 - 14 years)	7	3	4	21.4	*	*
Later Adolescence (15 - 19 years)	20	11	9	57.8	63.3	56.4
Young Adulthood (20 - 44 years)	304	149	155	207.2	183.6	254.1
Middle Adulthood (45 - 64 years)	988	529	452	892.7	790.8	1,124.4
Later Adulthood (65+ years)	2,672	1,800	863	5,257.2	5,201.7	5,741.5
Causes Of Death	Number			Rate¹		
	Total²	White	Black	Total	White	Black
Certain Infectious and Parasitic Diseases	199	83	115	45.4	33.6	64.8
Septicemia	125	58	66	28.5	23.5	37.2
Human Immunodeficiency Virus (HIV) Disease	39	3	36	8.9	*	20.3
Infections with a Predominantly Sexual Mode of Transmission	0	0	0	0.0	0.0	0.0
Tuberculosis	1	0	1	*	0.0	*
Meningococcal Infection	0	0	0	0.0	0.0	0.0
Neoplasms	895	583	311	204.0	236.3	175.4
In Situ and Benign Neoplasms	25	19	6	5.7	7.7	3.4
Malignant Neoplasms	870	564	305	198.3	228.6	172.0
Malignant Neoplasms of Lip, Oral Cavity and Pharynx	13	8	5	3.0	3.2	2.8
Malignant Neoplasm of Esophagus	22	13	9	5.0	5.3	5.1
Malignant Neoplasm of Stomach	20	9	11	4.6	3.6	6.2
Malignant Neoplasms of Colon, Rectum and Anus	70	40	30	16.0	16.2	16.9
Malignant Neoplasms of Liver and Intrahepatic Bile Ducts	27	15	12	6.2	6.1	6.8
Malignant Neoplasm of Pancreas	49	29	20	11.2	11.8	11.3
Malignant Neoplasms of Trachea, Bronchus and Lung	269	193	75	61.3	78.2	42.3
Malignant Melanoma of Skin	7	7	0	1.6	2.8	0.0
Malignant Neoplasm of Breast ⁴	54	26	28	23.6	20.6	29.4
Malignant Neoplasm of Cervix Uteri ⁴	9	2	7	3.9	*	7.3
Malignant Neoplasms of Corpus Uteri and Uterus, Part Unspecified ⁴	8	3	5	3.5	*	5.2
Malignant Neoplasm of Ovary ⁴	26	19	7	11.3	15.1	7.3
Malignant Neoplasm of Prostate ⁴	51	25	26	24.3	20.7	31.7
Malignant Neoplasm of Testis ⁴	0	0	0	0.0	0.0	0.0
Malignant Neoplasm of Bladder	21	15	6	4.8	6.1	3.4
Malignant Neoplasms of Kidney and Renal Pelvis	12	8	4	2.7	3.2	*
Malignant Neoplasms of Meninges, Brain and Other Parts of CNS	16	14	2	3.6	5.7	*
Hodgkin's Disease	0	0	0	0.0	0.0	0.0
Leukemia	24	17	7	5.5	6.9	3.9
Blood and Blood-forming Organs	17	6	11	3.9	2.4	6.2
Anemias	7	1	6	1.6	*	3.4
Sickle Cell Trait and Disease	3	0	3	*	0.0	*
Endocrine, Nutritional and Metabolic Diseases	235	107	127	53.6	43.4	71.6
Diabetes Mellitus	160	63	97	36.5	25.5	54.7
Mental and Behavioral Disorders	112	88	23	25.5	35.7	13.0
Mental and Behavioral Disorders Due to Psychoactive Substance Use	21	13	8	4.8	5.3	4.5
Diseases of the Nervous System	180	139	41	41.0	56.3	23.1
Alzheimer's Disease	99	77	22	22.6	31.2	12.4
Parkinson's Disease	31	30	1	7.1	12.2	*

¹ Asterisks are shown instead of a rate when the number of events is greater than 0 and less than 5

² Total = White, Black and Other

³ Per 1,000 Live Births

⁴ Sex-specific numerator and denominator

Vital Statistics by Race, District, 2006

Item	East Central Health District (Augusta)					
	Number			Rate ¹		
	Total ²	White	Black	Total	White	Black
Rates per 100,000 population unless noted						
Diseases of the Circulatory System	1,259	755	497	287.0	306.1	280.2
Major Cardiovascular Diseases	1,249	750	492	284.7	304.0	277.4
Essential (primary) Hypertension and Hypertensive Renal Disease	79	33	46	18.0	13.4	25.9
Diseases of Heart	898	559	333	204.7	226.6	187.8
Acute Rheumatic Fever and Chronic Rheumatic Heart Diseases	3	3	0	*	*	0.0
Hypertensive Heart Disease	77	38	39	17.6	15.4	22.0
Ischemic Heart Disease	437	279	154	99.6	113.1	86.8
Acute Myocardial Infarction	168	107	57	38.3	43.4	32.1
Other Acute Ischemic Heart Diseases	3	0	3	*	0.0	*
Other Forms of Chronic Ischemic Heart Disease	266	172	94	60.6	69.7	53.0
Other Heart Disease	375	237	136	85.5	96.1	76.7
Cerebrovascular Disease	226	127	98	51.5	51.5	55.3
Atherosclerosis	10	5	5	2.3	2.0	2.8
Other Diseases of Circulatory System	36	26	10	8.2	10.5	5.6
Aortic Aneurysm and Dissection	18	14	4	4.1	5.7	*
Diseases of the Respiratory System	357	269	88	81.4	109.0	49.6
Influenza and Pneumonia	94	67	27	21.4	27.2	15.2
Influenza	0	0	0	0.0	0.0	0.0
Pneumonia	94	67	27	21.4	27.2	15.2
Chronic Lower Respiratory Diseases	174	136	38	39.7	55.1	21.4
Bronchitis and Chronic Unspecified	0	0	0	0.0	0.0	0.0
Emphysema	9	8	1	2.1	3.2	*
Asthma	6	1	5	1.4	*	2.8
Diseases of the Digestive System	171	113	54	39.0	45.8	30.4
Chronic Liver Disease and Cirrhosis	33	24	9	7.5	9.7	5.1
Alcoholic Liver Disease	15	11	4	3.4	4.5	*
Diseases of the Genitourinary System	142	76	66	32.4	30.8	37.2
Nephritis, Nephrotic Syndrome and Nephrosis	108	51	57	24.6	20.7	32.1
Infections of Kidney	0	0	0	0.0	0.0	0.0
Diseases of the Musculoskeletal System and Conn. Tissue	19	13	6	4.3	5.3	3.4
Pregnancy, Childbirth and the Puerperium⁴	0	0	0	0.0	0.0	0.0
Certain Conditions Originating in the Perinatal Period	48	14	34	10.9	5.7	19.2
Disorders Related to Length of Gestation and Fetal Malnutrition	17	2	15	3.9	*	8.5
Disorders Related to Short Gestation and Low Birth Weight, Not Elsewhere Classified	17	2	15	3.9	*	8.5
Intrauterine Hypoxia and Birth Asphyxia	2	1	1	*	*	*
Respiratory Distress of Newborn	0	0	0	0.0	0.0	0.0
Infections Specific to the Perinatal Period	9	2	7	2.1	*	3.9
Congenital Malformations, Deformations and Chromosomal Abnormalities	14	4	10	3.2	*	5.6
Congenital Malformations of the Nervous System	2	0	2	*	0.0	*
Symptoms, Signs and Abnormal Clinical and Laboratory Findings	99	54	45	22.6	21.9	25.4
SIDS ³	11	3	8	1.6	*	2.4
External Causes of Morbidity	323	208	114	73.6	84.3	64.3
Accidents	223	142	80	50.8	57.6	45.1
Motor Vehicle Accidents	99	62	36	22.6	25.1	20.3
Falls	21	16	5	4.8	6.5	2.8
Accidental Discharge of Firearms	1	0	1	*	0.0	*
Accidental Drowning and Submersion	3	2	1	*	*	*
Accidental Exposure to Smoke, Fire and Flames	14	9	5	3.2	3.6	2.8
Accidental Poisoning and Exposure to Noxious Substances	38	26	12	8.7	10.5	6.8
Intentional Self-harm (Suicide)	52	44	8	11.9	17.8	4.5
Assault (Homicide)	31	11	20	7.1	4.5	11.3
Legal Intervention	1	0	1	*	0.0	*
All Other Causes	17	9	8	3.9	3.6	4.5

¹ Asterisks are shown instead of a rate when the number of events is greater than 0 and less than 5

² Total = White, Black and Other

³ Per 1,000 Live Births

⁴ Sex-specific numerator and denominator

Vital Statistics by Race, District, 2006

Item	East Metro Health District (Lawrenceville)					
	Number			Rate ¹		
	Total ²	White	Black	Total	White	Black
Rates per 100,000 population unless noted						
TOTAL POPULATION	928,887	623,782	215,210			
TOTAL DEATHS	4,192	3,405	710	451.3	545.9	329.9
Infancy (under 1) ³	113	66	43	6.6	5.8	10.2
Neonatal (Less than 28 days) ³	78	45	30	4.6	4.0	7.1
Postneonatal (Between 28 and 364 days) ³	35	21	13	2.0	1.8	3.1
Early Childhood (1 - 4 years)	12	9	1	19.4	22.3	*
Later Childhood (5 - 9 years)	13	8	5	18.4	17.8	27.8
Early Adolescence (10 - 14 years)	10	7	2	14.3	15.8	*
Later Adolescence (15 - 19 years)	55	36	16	85.4	86.2	93.9
Young Adulthood (20 - 44 years)	409	263	131	112.3	117.2	129.9
Middle Adulthood (45 - 64 years)	1,035	796	223	469.3	473.8	654.1
Later Adulthood (65+ years)	2,545	2,220	289	4,205.6	4,535.2	3,875.6
Causes Of Death	Number			Rate¹		
	Total²	White	Black	Total	White	Black
Certain Infectious and Parasitic Diseases	142	93	47	15.3	14.9	21.8
Septicemia	82	65	16	8.8	10.4	7.4
Human Immunodeficiency Virus (HIV) Disease	31	10	21	3.3	1.6	9.8
Infections with a Predominantly Sexual Mode of Transmission	0	0	0	0.0	0.0	0.0
Tuberculosis	1	0	0	*	0.0	0.0
Meningococcal Infection	1	0	1	*	0.0	*
Neoplasms	968	793	160	104.2	127.1	74.3
In Situ and Benign Neoplasms	22	18	4	2.4	2.9	*
Malignant Neoplasms	946	775	156	101.8	124.2	72.5
Malignant Neoplasms of Lip, Oral Cavity and Pharynx	12	11	1	1.3	1.8	*
Malignant Neoplasm of Esophagus	23	20	2	2.5	3.2	*
Malignant Neoplasm of Stomach	24	13	9	2.6	2.1	4.2
Malignant Neoplasms of Colon, Rectum and Anus	82	68	14	8.8	10.9	6.5
Malignant Neoplasms of Liver and Intrahepatic Bile Ducts	27	21	5	2.9	3.4	2.3
Malignant Neoplasm of Pancreas	57	50	6	6.1	8.0	2.8
Malignant Neoplasms of Trachea, Bronchus and Lung	288	236	49	31.0	37.8	22.8
Malignant Melanoma of Skin	17	17	0	1.8	2.7	0.0
Malignant Neoplasm of Breast ⁴	81	64	16	17.5	21.0	14.3
Malignant Neoplasm of Cervix Uteri ⁴	11	6	4	2.4	2.0	*
Malignant Neoplasms of Corpus Uteri and Uterus, Part Unspecified ⁴	7	5	1	1.5	1.6	*
Malignant Neoplasm of Ovary ⁴	22	19	3	4.8	6.2	*
Malignant Neoplasm of Prostate ⁴	41	33	6	8.8	10.4	5.8
Malignant Neoplasm of Testis ⁴	1	1	0	*	*	0.0
Malignant Neoplasm of Bladder	20	17	3	2.2	2.7	*
Malignant Neoplasms of Kidney and Renal Pelvis	20	17	3	2.2	2.7	*
Malignant Neoplasms of Meninges, Brain and Other Parts of CNS	22	21	1	2.4	3.4	*
Hodgkin's Disease	1	1	0	*	*	0.0
Leukemia	38	33	4	4.1	5.3	*
Blood and Blood-forming Organs	23	11	11	2.5	1.8	5.1
Anemias	9	4	4	1.0	*	*
Sickle Cell Trait and Disease	3	0	3	*	0.0	*
Endocrine, Nutritional and Metabolic Diseases	124	96	26	13.3	15.4	12.1
Diabetes Mellitus	87	66	20	9.4	10.6	9.3
Mental and Behavioral Disorders	222	188	32	23.9	30.1	14.9
Mental and Behavioral Disorders Due to Psychoactive Substance Use	31	23	8	3.3	3.7	3.7
Diseases of the Nervous System	192	171	21	20.7	27.4	9.8
Alzheimer's Disease	107	98	9	11.5	15.7	4.2
Parkinson's Disease	35	33	2	3.8	5.3	*

¹ Asterisks are shown instead of a rate when the number of events is greater than 0 and less than 5

² Total = White, Black and Other

³ Per 1,000 Live Births

⁴ Sex-specific numerator and denominator

Vital Statistics by Race, District, 2006

Item	East Metro Health District (Lawrenceville)					
	Number			Rate ¹		
	Total ²	White	Black	Total	White	Black
Rates per 100,000 population unless noted						
Diseases of the Circulatory System	1,158	939	200	124.7	150.5	92.9
Major Cardiovascular Diseases	1,148	931	198	123.6	149.3	92.0
Essential (primary) Hypertension and Hypertensive Renal Disease	40	29	10	4.3	4.6	4.6
Diseases of Heart	843	706	127	90.8	113.2	59.0
Acute Rheumatic Fever and Chronic Rheumatic Heart Diseases	3	2	1	*	*	*
Hypertensive Heart Disease	54	39	15	5.8	6.3	7.0
Ischemic Heart Disease	422	361	53	45.4	57.9	24.6
Acute Myocardial Infarction	131	118	9	14.1	18.9	4.2
Other Acute Ischemic Heart Diseases	0	0	0	0.0	0.0	0.0
Other Forms of Chronic Ischemic Heart Disease	291	243	44	31.3	39.0	20.4
Other Heart Disease	364	304	58	39.2	48.7	27.0
Cerebrovascular Disease	236	174	56	25.4	27.9	26.0
Atherosclerosis	7	5	2	0.8	0.8	*
Other Diseases of Circulatory System	22	17	3	2.4	2.7	*
Aortic Aneurysm and Dissection	15	12	1	1.6	1.9	*
Diseases of the Respiratory System	364	327	30	39.2	52.4	13.9
Influenza and Pneumonia	76	66	7	8.2	10.6	3.3
Influenza	1	1	0	*	*	0.0
Pneumonia	75	65	7	8.1	10.4	3.3
Chronic Lower Respiratory Diseases	201	187	12	21.6	30.0	5.6
Bronchitis and Chronic Unspecified	1	1	0	*	*	0.0
Emphysema	26	24	2	2.8	3.8	*
Asthma	6	4	2	0.6	*	*
Diseases of the Digestive System	142	119	18	15.3	19.1	8.4
Chronic Liver Disease and Cirrhosis	38	35	2	4.1	5.6	*
Alcoholic Liver Disease	4	4	0	*	*	0.0
Diseases of the Genitourinary System	99	74	22	10.7	11.9	10.2
Nephritis, Nephrotic Syndrome and Nephrosis	83	58	22	8.9	9.3	10.2
Infections of Kidney	0	0	0	0.0	0.0	0.0
Diseases of the Musculoskeletal System and Conn. Tissue	27	21	5	2.9	3.4	2.3
Pregnancy, Childbirth and the Puerperium⁴	0	0	0	0.0	0.0	0.0
Certain Conditions Originating in the Perinatal Period	75	38	32	8.1	6.1	14.9
Disorders Related to Length of Gestation and Fetal Malnutrition	23	12	9	2.5	1.9	4.2
Disorders Related to Short Gestation and Low Birth Weight, Not Elsewhere Classified	23	12	9	2.5	1.9	4.2
Intrauterine Hypoxia and Birth Asphyxia	2	1	1	*	*	*
Respiratory Distress of Newborn	3	1	2	*	*	*
Infections Specific to the Perinatal Period	10	7	3	1.1	1.1	*
Congenital Malformations, Deformations and Chromosomal Abnormalities	33	26	7	3.6	4.2	3.3
Congenital Malformations of the Nervous System	3	3	0	*	*	0.0
Symptoms, Signs and Abnormal Clinical and Laboratory Findings	180	162	18	19.4	26.0	8.4
SIDS ³	7	6	1	0.4	0.5	*
External Causes of Morbidity	436	341	80	46.9	54.7	37.2
Accidents	277	225	45	29.8	36.1	20.9
Motor Vehicle Accidents	122	96	21	13.1	15.4	9.8
Falls	49	45	3	5.3	7.2	*
Accidental Discharge of Firearms	1	0	1	*	0.0	*
Accidental Drowning and Submersion	14	8	5	1.5	1.3	2.3
Accidental Exposure to Smoke, Fire and Flames	7	6	1	0.8	1.0	*
Accidental Poisoning and Exposure to Noxious Substances	51	44	7	5.5	7.1	3.3
Intentional Self-harm (Suicide)	83	74	5	8.9	11.9	2.3
Assault (Homicide)	54	27	23	5.8	4.3	10.7
Legal Intervention	6	4	2	0.6	*	*
All Other Causes	7	6	1	0.8	1.0	*

¹ Asterisks are shown instead of a rate when the number of events is greater than 0 and less than 5

² Total = White, Black and Other

³ Per 1,000 Live Births

⁴ Sex-specific numerator and denominator

Vital Statistics by Race, District, 2006

Item	Fulton Health District					
	Number			Rate ¹		
	Total ²	White	Black	Total	White	Black
Rates per 100,000 population unless noted						
TOTAL POPULATION	960,009	493,302	410,961			
TOTAL DEATHS	5,721	2,598	3,094	595.9	526.7	752.9
Infancy (under 1) ³	97	20	77	7.1	3.2	11.7
Neonatal (Less than 28 days) ³	58	13	45	4.3	2.1	6.8
Postneonatal (Between 28 and 364 days) ³	39	7	32	2.9	1.1	4.9
Early Childhood (1 - 4 years)	18	4	14	33.0	*	56.6
Later Childhood (5 - 9 years)	7	3	4	10.4	*	*
Early Adolescence (10 - 14 years)	8	2	6	12.0	*	17.6
Later Adolescence (15 - 19 years)	36	18	17	55.6	66.0	50.2
Young Adulthood (20 - 44 years)	528	156	366	143.6	81.2	245.0
Middle Adulthood (45 - 64 years)	1,486	449	1,031	600.4	324.4	1,049.1
Later Adulthood (65+ years)	3,541	1,946	1,579	4,594.4	4,546.1	4,958.5
Causes Of Death	Number			Rate¹		
	Total²	White	Black	Total	White	Black
Certain Infectious and Parasitic Diseases	363	85	278	37.8	17.2	67.6
Septicemia	138	40	98	14.4	8.1	23.8
Human Immunodeficiency Virus (HIV) Disease	180	26	154	18.7	5.3	37.5
Infections with a Predominantly Sexual Mode of Transmission	2	0	2	*	0.0	*
Tuberculosis	2	0	2	*	0.0	*
Meningococcal Infection	0	0	0	0.0	0.0	0.0
Neoplasms	1,186	582	596	123.5	118.0	145.0
In Situ and Benign Neoplasms	24	15	9	2.5	3.0	2.2
Malignant Neoplasms	1,162	567	587	121.0	114.9	142.8
Malignant Neoplasms of Lip, Oral Cavity and Pharynx	21	11	10	2.2	2.2	2.4
Malignant Neoplasm of Esophagus	28	11	17	2.9	2.2	4.1
Malignant Neoplasm of Stomach	23	7	16	2.4	1.4	3.9
Malignant Neoplasms of Colon, Rectum and Anus	121	59	60	12.6	12.0	14.6
Malignant Neoplasms of Liver and Intrahepatic Bile Ducts	41	20	21	4.3	4.1	5.1
Malignant Neoplasm of Pancreas	56	32	24	5.8	6.5	5.8
Malignant Neoplasms of Trachea, Bronchus and Lung	280	133	146	29.2	27.0	35.5
Malignant Melanoma of Skin	10	10	0	1.0	2.0	0.0
Malignant Neoplasm of Breast ⁴	120	63	56	24.7	26.3	25.6
Malignant Neoplasm of Cervix Uteri ⁴	10	4	6	2.1	*	2.7
Malignant Neoplasms of Corpus Uteri and Uterus, Part Unspecified ⁴	18	6	12	3.7	2.5	5.5
Malignant Neoplasm of Ovary ⁴	41	26	15	8.4	10.8	6.9
Malignant Neoplasm of Prostate ⁴	91	35	56	19.2	13.8	29.2
Malignant Neoplasm of Testis ⁴	0	0	0	0.0	0.0	0.0
Malignant Neoplasm of Bladder	22	10	12	2.3	2.0	2.9
Malignant Neoplasms of Kidney and Renal Pelvis	26	12	14	2.7	2.4	3.4
Malignant Neoplasms of Meninges, Brain and Other Parts of CNS	19	11	8	2.0	2.2	1.9
Hodgkin's Disease	2	2	0	*	*	0.0
Leukemia	37	20	16	3.9	4.1	3.9
Blood and Blood-forming Organs	36	6	30	3.7	1.2	7.3
Anemias	24	4	20	2.5	*	4.9
Sickle Cell Trait and Disease	12	0	12	1.2	0.0	2.9
Endocrine, Nutritional and Metabolic Diseases	180	55	124	18.7	11.1	30.2
Diabetes Mellitus	129	37	92	13.4	7.5	22.4
Mental and Behavioral Disorders	301	150	151	31.4	30.4	36.7
Mental and Behavioral Disorders Due to Psychoactive Substance Use	45	18	27	4.7	3.6	6.6
Diseases of the Nervous System	226	134	91	23.5	27.2	22.1
Alzheimer's Disease	134	89	44	14.0	18.0	10.7
Parkinson's Disease	32	26	6	3.3	5.3	1.5

¹ Asterisks are shown instead of a rate when the number of events is greater than 0 and less than 5

² Total = White, Black and Other

³ Per 1,000 Live Births

⁴ Sex-specific numerator and denominator

Vital Statistics by Race, District, 2006

Item	Fulton Health District					
	Number			Rate ¹		
	Total ²	White	Black	Total	White	Black
Rates per 100,000 population unless noted						
Diseases of the Circulatory System	1,772	767	997	184.6	155.5	242.6
Major Cardiovascular Diseases	1,755	761	986	182.8	154.3	239.9
Essential (primary) Hypertension and Hypertensive Renal Disease	105	25	80	10.9	5.1	19.5
Diseases of Heart	1,292	577	707	134.6	117.0	172.0
Acute Rheumatic Fever and Chronic Rheumatic Heart Diseases	8	3	5	0.8	*	1.2
Hypertensive Heart Disease	187	47	140	19.5	9.5	34.1
Ischemic Heart Disease	606	287	313	63.1	58.2	76.2
Acute Myocardial Infarction	163	88	75	17.0	17.8	18.2
Other Acute Ischemic Heart Diseases	2	1	1	*	*	*
Other Forms of Chronic Ischemic Heart Disease	441	198	237	45.9	40.1	57.7
Other Heart Disease	471	240	229	49.1	48.7	55.7
Cerebrovascular Disease	312	137	175	32.5	27.8	42.6
Atherosclerosis	10	4	6	1.0	*	1.5
Other Diseases of Circulatory System	36	18	18	3.7	3.6	4.4
Aortic Aneurysm and Dissection	26	15	11	2.7	3.0	2.7
Diseases of the Respiratory System	440	274	165	45.8	55.5	40.1
Influenza and Pneumonia	118	65	53	12.3	13.2	12.9
Influenza	1	1	0	*	*	0.0
Pneumonia	117	64	53	12.2	13.0	12.9
Chronic Lower Respiratory Diseases	197	128	68	20.5	25.9	16.5
Bronchitis and Chronic Unspecified	0	0	0	0.0	0.0	0.0
Emphysema	18	10	8	1.9	2.0	1.9
Asthma	18	4	13	1.9	*	3.2
Diseases of the Digestive System	211	106	104	22.0	21.5	25.3
Chronic Liver Disease and Cirrhosis	60	30	30	6.2	6.1	7.3
Alcoholic Liver Disease	20	10	10	2.1	2.0	2.4
Diseases of the Genitourinary System	222	78	141	23.1	15.8	34.3
Nephritis, Nephrotic Syndrome and Nephrosis	181	56	124	18.9	11.4	30.2
Infections of Kidney	5	4	1	0.5	*	*
Diseases of the Musculoskeletal System and Conn. Tissue	33	6	27	3.4	1.2	6.6
Pregnancy, Childbirth and the Puerperium⁴	3	0	3	*	0.0	*
Certain Conditions Originating in the Perinatal Period	57	9	48	5.9	1.8	11.7
Disorders Related to Length of Gestation and Fetal Malnutrition	19	2	17	2.0	*	4.1
Disorders Related to Short Gestation and Low Birth Weight, Not Elsewhere Classified	19	2	17	2.0	*	4.1
Intrauterine Hypoxia and Birth Asphyxia	2	0	2	*	0.0	*
Respiratory Distress of Newborn	5	1	4	0.5	*	*
Infections Specific to the Perinatal Period	3	0	3	*	0.0	*
Congenital Malformations, Deformations and Chromosomal Abnormalities	26	9	17	2.7	1.8	4.1
Congenital Malformations of the Nervous System	6	4	2	0.6	*	*
Symptoms, Signs and Abnormal Clinical and Laboratory Findings	179	106	71	18.6	21.5	17.3
SIDS ³	13	2	11	1.0	*	1.7
External Causes of Morbidity	467	226	237	48.6	45.8	57.7
Accidents	287	163	122	29.9	33.0	29.7
Motor Vehicle Accidents	108	51	55	11.2	10.3	13.4
Falls	63	45	18	6.6	9.1	4.4
Accidental Discharge of Firearms	0	0	0	0.0	0.0	0.0
Accidental Drowning and Submersion	2	2	0	*	*	0.0
Accidental Exposure to Smoke, Fire and Flames	11	6	5	1.1	1.2	1.2
Accidental Poisoning and Exposure to Noxious Substances	69	42	27	7.2	8.5	6.6
Intentional Self-harm (Suicide)	60	45	14	6.2	9.1	3.4
Assault (Homicide)	98	11	86	10.2	2.2	20.9
Legal Intervention	6	1	5	0.6	*	1.2
All Other Causes	19	5	14	2.0	1.0	3.4

¹ Asterisks are shown instead of a rate when the number of events is greater than 0 and less than 5

² Total = White, Black and Other

³ Per 1,000 Live Births

⁴ Sex-specific numerator and denominator

Vital Statistics by Race, District, 2006

Item	LaGrange Health District					
	Number			Rate ¹		
	Total ²	White	Black	Total	White	Black
Rates per 100,000 population unless noted						
TOTAL POPULATION	751,820	548,804	181,211			
TOTAL DEATHS	5,678	4,528	1,138	755.2	825.1	628.0
Infancy (under 1) ³	71	47	23	6.7	6.4	7.5
Neonatal (Less than 28 days) ³	43	29	13	4.0	4.0	4.3
Postneonatal (Between 28 and 364 days) ³	28	18	10	2.6	2.5	3.3
Early Childhood (1 - 4 years)	8	5	3	19.2	17.5	*
Later Childhood (5 - 9 years)	8	3	5	15.3	*	35.5
Early Adolescence (10 - 14 years)	12	5	7	21.4	13.0	44.9
Later Adolescence (15 - 19 years)	36	25	11	66.0	67.1	70.2
Young Adulthood (20 - 44 years)	407	279	125	145.0	141.0	169.3
Middle Adulthood (45 - 64 years)	1,321	963	355	726.3	677.6	996.4
Later Adulthood (65+ years)	3,815	3,201	609	5,121.8	5,224.2	5,018.5
Causes Of Death						
	Total ²	White	Black	Total	White	Black
Certain Infectious and Parasitic Diseases	174	130	44	23.1	23.7	24.3
Septicemia	128	103	25	17.0	18.8	13.8
Human Immunodeficiency Virus (HIV) Disease	27	9	18	3.6	1.6	9.9
Infections with a Predominantly Sexual Mode of Transmission	0	0	0	0.0	0.0	0.0
Tuberculosis	1	1	0	*	*	0.0
Meningococcal Infection	0	0	0	0.0	0.0	0.0
Neoplasms	1,188	962	224	158.0	175.3	123.6
In Situ and Benign Neoplasms	25	23	2	3.3	4.2	*
Malignant Neoplasms	1,163	939	222	154.7	171.1	122.5
Malignant Neoplasms of Lip, Oral Cavity and Pharynx	12	9	3	1.6	1.6	*
Malignant Neoplasm of Esophagus	26	22	4	3.5	4.0	*
Malignant Neoplasm of Stomach	23	14	9	3.1	2.6	5.0
Malignant Neoplasms of Colon, Rectum and Anus	115	84	30	15.3	15.3	16.6
Malignant Neoplasms of Liver and Intrahepatic Bile Ducts	25	22	3	3.3	4.0	*
Malignant Neoplasm of Pancreas	71	53	17	9.4	9.7	9.4
Malignant Neoplasms of Trachea, Bronchus and Lung	371	325	46	49.3	59.2	25.4
Malignant Melanoma of Skin	17	17	0	2.3	3.1	0.0
Malignant Neoplasm of Breast ⁴	86	66	20	22.5	23.9	21.0
Malignant Neoplasm of Cervix Uteri ⁴	10	8	2	2.6	2.9	*
Malignant Neoplasms of Corpus Uteri and Uterus, Part Unspecified ⁴	7	3	4	1.8	*	*
Malignant Neoplasm of Ovary ⁴	34	30	4	8.9	10.8	*
Malignant Neoplasm of Prostate ⁴	53	38	15	14.4	14.0	17.4
Malignant Neoplasm of Testis ⁴	0	0	0	0.0	0.0	0.0
Malignant Neoplasm of Bladder	18	18	0	2.4	3.3	0.0
Malignant Neoplasms of Kidney and Renal Pelvis	21	17	4	2.8	3.1	*
Malignant Neoplasms of Meninges, Brain and Other Parts of CNS	27	24	3	3.6	4.4	*
Hodgkin's Disease	2	0	2	*	0.0	*
Leukemia	46	33	13	6.1	6.0	7.2
Blood and Blood-forming Organs	24	16	8	3.2	2.9	4.4
Anemias	9	6	3	1.2	1.1	*
Sickle Cell Trait and Disease	1	0	1	*	0.0	*
Endocrine, Nutritional and Metabolic Diseases	187	126	60	24.9	23.0	33.1
Diabetes Mellitus	129	86	42	17.2	15.7	23.2
Mental and Behavioral Disorders	240	207	33	31.9	37.7	18.2
Mental and Behavioral Disorders Due to Psychoactive Substance Use	29	25	4	3.9	4.6	*
Diseases of the Nervous System	289	246	43	38.4	44.8	23.7
Alzheimer's Disease	193	172	21	25.7	31.3	11.6
Parkinson's Disease	24	22	2	3.2	4.0	*

¹ Asterisks are shown instead of a rate when the number of events is greater than 0 and less than 5

² Total = White, Black and Other

³ Per 1,000 Live Births

⁴ Sex-specific numerator and denominator

Vital Statistics by Race, District, 2006

Item	LaGrange Health District					
	Number			Rate ¹		
	Total ²	White	Black	Total	White	Black
Rates per 100,000 population unless noted						
Diseases of the Circulatory System	1,958	1,515	441	260.4	276.1	243.4
Major Cardiovascular Diseases	1,951	1,511	438	259.5	275.3	241.7
Essential (primary) Hypertension and Hypertensive Renal Disease	75	45	30	10.0	8.2	16.6
Diseases of Heart	1,492	1,177	314	198.5	214.5	173.3
Acute Rheumatic Fever and Chronic Rheumatic Heart Diseases	1	1	0	*	*	0.0
Hypertensive Heart Disease	89	65	24	11.8	11.8	13.2
Ischemic Heart Disease	842	669	172	112.0	121.9	94.9
Acute Myocardial Infarction	308	239	68	41.0	43.5	37.5
Other Acute Ischemic Heart Diseases	20	17	3	2.7	3.1	*
Other Forms of Chronic Ischemic Heart Disease	514	413	101	68.4	75.3	55.7
Other Heart Disease	556	442	114	74.0	80.5	62.9
Cerebrovascular Disease	324	241	82	43.1	43.9	45.3
Atherosclerosis	16	12	4	2.1	2.2	*
Other Diseases of Circulatory System	44	36	8	5.9	6.6	4.4
Aortic Aneurysm and Dissection	23	20	3	3.1	3.6	*
Diseases of the Respiratory System	578	521	56	76.9	94.9	30.9
Influenza and Pneumonia	123	106	17	16.4	19.3	9.4
Influenza	1	1	0	*	*	0.0
Pneumonia	122	105	17	16.2	19.1	9.4
Chronic Lower Respiratory Diseases	334	308	26	44.4	56.1	14.3
Bronchitis and Chronic Unspecified	4	4	0	*	*	0.0
Emphysema	46	45	1	6.1	8.2	*
Asthma	4	2	2	*	*	*
Diseases of the Digestive System	226	186	40	30.1	33.9	22.1
Chronic Liver Disease and Cirrhosis	63	53	10	8.4	9.7	5.5
Alcoholic Liver Disease	12	9	3	1.6	1.6	*
Diseases of the Genitourinary System	178	125	53	23.7	22.8	29.2
Nephritis, Nephrotic Syndrome and Nephrosis	141	96	45	18.8	17.5	24.8
Infections of Kidney	0	0	0	0.0	0.0	0.0
Diseases of the Musculoskeletal System and Conn. Tissue	34	22	11	4.5	4.0	6.1
Pregnancy, Childbirth and the Puerperium⁴	1	1	0	*	*	0.0
Certain Conditions Originating in the Perinatal Period	30	20	10	4.0	3.6	5.5
Disorders Related to Length of Gestation and Fetal Malnutrition	10	6	4	1.3	1.1	*
Disorders Related to Short Gestation and Low Birth Weight, Not Elsewhere Classified	10	6	4	1.3	1.1	*
Intrauterine Hypoxia and Birth Asphyxia	0	0	0	0.0	0.0	0.0
Respiratory Distress of Newborn	4	3	1	*	*	*
Infections Specific to the Perinatal Period	2	1	1	*	*	*
Congenital Malformations, Deformations and Chromosomal Abnormalities	32	23	8	4.3	4.2	4.4
Congenital Malformations of the Nervous System	3	3	0	*	*	0.0
Symptoms, Signs and Abnormal Clinical and Laboratory Findings	108	89	19	14.4	16.2	10.5
SIDS ³	12	9	3	1.1	1.2	*
External Causes of Morbidity	418	333	81	55.6	60.7	44.7
Accidents	286	230	54	38.0	41.9	29.8
Motor Vehicle Accidents	126	95	29	16.8	17.3	16.0
Falls	27	25	2	3.6	4.6	*
Accidental Discharge of Firearms	2	1	1	*	*	*
Accidental Drowning and Submersion	4	3	1	*	*	*
Accidental Exposure to Smoke, Fire and Flames	7	5	2	0.9	0.9	*
Accidental Poisoning and Exposure to Noxious Substances	62	56	6	8.2	10.2	3.3
Intentional Self-harm (Suicide)	79	68	9	10.5	12.4	5.0
Assault (Homicide)	36	21	15	4.8	3.8	8.3
Legal Intervention	0	0	0	0.0	0.0	0.0
All Other Causes	13	6	7	1.7	1.1	3.9

¹ Asterisks are shown instead of a rate when the number of events is greater than 0 and less than 5

² Total = White, Black and Other

³ Per 1,000 Live Births

⁴ Sex-specific numerator and denominator

Vital Statistics by Race, District, 2006

Item	North Central Health District (Macon)					
	Number			Rate ¹		
	Total ²	White	Black	Total	White	Black
Rates per 100,000 population unless noted						
TOTAL POPULATION	500,865	296,070	192,423			
TOTAL DEATHS	4,455	2,930	1,512	889.5	989.6	785.8
Infancy (under 1) ³	77	29	48	10.2	7.2	14.4
Neonatal (Less than 28 days) ³	49	21	28	6.5	5.2	8.4
Postneonatal (Between 28 and 364 days) ³	28	8	20	3.7	2.0	6.0
Early Childhood (1 - 4 years)	7	3	4	25.3	*	*
Later Childhood (5 - 9 years)	9	3	6	26.9	*	40.3
Early Adolescence (10 - 14 years)	6	2	4	16.9	*	*
Later Adolescence (15 - 19 years)	29	15	14	75.8	73.6	83.1
Young Adulthood (20 - 44 years)	289	141	146	165.8	142.3	206.9
Middle Adulthood (45 - 64 years)	994	568	424	792.3	706.8	996.7
Later Adulthood (65+ years)	3,044	2,169	866	5,152.9	5,130.1	5,413.2
Causes Of Death						
Certain Infectious and Parasitic Diseases	175	95	79	34.9	32.1	41.1
Septicemia	117	68	48	23.4	23.0	24.9
Human Immunodeficiency Virus (HIV) Disease	25	5	20	5.0	1.7	10.4
Infections with a Predominantly Sexual Mode of Transmission	0	0	0	0.0	0.0	0.0
Tuberculosis	3	2	1	*	*	*
Meningococcal Infection	0	0	0	0.0	0.0	0.0
Neoplasms	974	659	313	194.5	222.6	162.7
In Situ and Benign Neoplasms	24	20	4	4.8	6.8	*
Malignant Neoplasms	950	639	309	189.7	215.8	160.6
Malignant Neoplasms of Lip, Oral Cavity and Pharynx	15	12	3	3.0	4.1	*
Malignant Neoplasm of Esophagus	30	11	18	6.0	3.7	9.4
Malignant Neoplasm of Stomach	17	7	10	3.4	2.4	5.2
Malignant Neoplasms of Colon, Rectum and Anus	105	71	34	21.0	24.0	17.7
Malignant Neoplasms of Liver and Intrahepatic Bile Ducts	22	15	7	4.4	5.1	3.6
Malignant Neoplasm of Pancreas	58	35	23	11.6	11.8	12.0
Malignant Neoplasms of Trachea, Bronchus and Lung	318	243	74	63.5	82.1	38.5
Malignant Melanoma of Skin	10	9	1	2.0	3.0	*
Malignant Neoplasm of Breast ⁴	59	38	21	22.8	25.3	20.7
Malignant Neoplasm of Cervix Uteri ⁴	4	2	2	*	*	*
Malignant Neoplasms of Corpus Uteri and Uterus, Part Unspecified ⁴	9	4	5	3.5	*	4.9
Malignant Neoplasm of Ovary ⁴	18	12	6	7.0	8.0	5.9
Malignant Neoplasm of Prostate ⁴	58	29	29	23.9	19.9	31.9
Malignant Neoplasm of Testis ⁴	1	1	0	*	*	0.0
Malignant Neoplasm of Bladder	19	11	8	3.8	3.7	4.2
Malignant Neoplasms of Kidney and Renal Pelvis	15	12	3	3.0	4.1	*
Malignant Neoplasms of Meninges, Brain and Other Parts of CNS	12	8	4	2.4	2.7	*
Hodgkin's Disease	3	3	0	*	*	0.0
Leukemia	35	25	10	7.0	8.4	5.2
Blood and Blood-forming Organs	22	6	16	4.4	2.0	8.3
Anemias	8	4	4	1.6	*	*
Sickle Cell Trait and Disease	2	0	2	*	0.0	*
Endocrine, Nutritional and Metabolic Diseases	166	91	75	33.1	30.7	39.0
Diabetes Mellitus	110	58	52	22.0	19.6	27.0
Mental and Behavioral Disorders	148	98	49	29.5	33.1	25.5
Mental and Behavioral Disorders Due to Psychoactive Substance Use	21	10	11	4.2	3.4	5.7
Diseases of the Nervous System	158	123	35	31.5	41.5	18.2
Alzheimer's Disease	89	70	19	17.8	23.6	9.9
Parkinson's Disease	24	21	3	4.8	7.1	*

¹ Asterisks are shown instead of a rate when the number of events is greater than 0 and less than 5

² Total = White, Black and Other

³ Per 1,000 Live Births

⁴ Sex-specific numerator and denominator

Vital Statistics by Race, District, 2006

Item	North Central Health District (Macon)					
	Number			Rate ¹		
	Total ²	White	Black	Total	White	Black
Rates per 100,000 population unless noted						
Diseases of the Circulatory System	1,532	976	551	305.9	329.7	286.3
Major Cardiovascular Diseases	1,526	972	549	304.7	328.3	285.3
Essential (primary) Hypertension and Hypertensive Renal Disease	82	31	51	16.4	10.5	26.5
Diseases of Heart	1,139	729	407	227.4	246.2	211.5
Acute Rheumatic Fever and Chronic Rheumatic Heart Diseases	3	3	0	*	*	0.0
Hypertensive Heart Disease	85	23	62	17.0	7.8	32.2
Ischemic Heart Disease	613	434	176	122.4	146.6	91.5
Acute Myocardial Infarction	211	146	63	42.1	49.3	32.7
Other Acute Ischemic Heart Diseases	2	1	1	*	*	*
Other Forms of Chronic Ischemic Heart Disease	400	287	112	79.9	96.9	58.2
Other Heart Disease	435	268	167	86.8	90.5	86.8
Cerebrovascular Disease	246	164	80	49.1	55.4	41.6
Atherosclerosis	17	15	2	3.4	5.1	*
Other Diseases of Circulatory System	42	33	9	8.4	11.1	4.7
Aortic Aneurysm and Dissection	25	23	2	5.0	7.8	*
Diseases of the Respiratory System	453	354	98	90.4	119.6	50.9
Influenza and Pneumonia	101	76	25	20.2	25.7	13.0
Influenza	0	0	0	0.0	0.0	0.0
Pneumonia	101	76	25	20.2	25.7	13.0
Chronic Lower Respiratory Diseases	218	177	40	43.5	59.8	20.8
Bronchitis and Chronic Unspecified	1	0	1	*	0.0	*
Emphysema	21	18	2	4.2	6.1	*
Asthma	8	4	4	1.6	*	*
Diseases of the Digestive System	145	107	38	28.9	36.1	19.7
Chronic Liver Disease and Cirrhosis	36	30	6	7.2	10.1	3.1
Alcoholic Liver Disease	9	6	3	1.8	2.0	*
Diseases of the Genitourinary System	160	86	74	31.9	29.0	38.5
Nephritis, Nephrotic Syndrome and Nephrosis	137	74	63	27.4	25.0	32.7
Infections of Kidney	1	0	1	*	0.0	*
Diseases of the Musculoskeletal System and Conn. Tissue	22	15	7	4.4	5.1	3.6
Pregnancy, Childbirth and the Puerperium⁴	1	0	1	*	0.0	*
Certain Conditions Originating in the Perinatal Period	43	17	26	8.6	5.7	13.5
Disorders Related to Length of Gestation and Fetal Malnutrition	5	4	1	1.0	*	*
Disorders Related to Short Gestation and Low Birth Weight, Not Elsewhere Classified	5	4	1	1.0	*	*
Intrauterine Hypoxia and Birth Asphyxia	2	1	1	*	*	*
Respiratory Distress of Newborn	22	7	15	4.4	2.4	7.8
Infections Specific to the Perinatal Period	1	1	0	*	*	0.0
Congenital Malformations, Deformations and Chromosomal Abnormalities	16	8	8	3.2	2.7	4.2
Congenital Malformations of the Nervous System	0	0	0	0.0	0.0	0.0
Symptoms, Signs and Abnormal Clinical and Laboratory Findings	104	68	35	20.8	23.0	18.2
SIDS ³	12	6	6	1.6	1.5	1.8
External Causes of Morbidity	321	219	100	64.1	74.0	52.0
Accidents	222	160	60	44.3	54.0	31.2
Motor Vehicle Accidents	103	77	24	20.6	26.0	12.5
Falls	36	32	4	7.2	10.8	*
Accidental Discharge of Firearms	0	0	0	0.0	0.0	0.0
Accidental Drowning and Submersion	12	6	6	2.4	2.0	3.1
Accidental Exposure to Smoke, Fire and Flames	9	3	6	1.8	*	3.1
Accidental Poisoning and Exposure to Noxious Substances	31	23	8	6.2	7.8	4.2
Intentional Self-harm (Suicide)	54	41	13	10.8	13.8	6.8
Assault (Homicide)	30	8	22	6.0	2.7	11.4
Legal Intervention	1	1	0	*	*	0.0
All Other Causes	15	8	7	3.0	2.7	3.6

¹ Asterisks are shown instead of a rate when the number of events is greater than 0 and less than 5

² Total = White, Black and Other

³ Per 1,000 Live Births

⁴ Sex-specific numerator and denominator

Vital Statistics by Race, District, 2006

Item	North Georgia Health District (Dalton)					
	Number			Rate ¹		
	Total ²	White	Black	Total	White	Black
Rates per 100,000 population unless noted						
TOTAL POPULATION	409,858	383,348	15,325			
TOTAL DEATHS	2,762	2,684	66	673.9	700.1	430.7
Infancy (under 1) ³	32	29	2	4.5	4.4	*
Neonatal (Less than 28 days) ³	19	18	1	2.7	2.7	*
Postneonatal (Between 28 and 364 days) ³	13	11	1	1.8	1.7	*
Early Childhood (1 - 4 years)	9	9	0	34.5	37.0	0.0
Later Childhood (5 - 9 years)	3	3	0	*	*	0.0
Early Adolescence (10 - 14 years)	6	6	0	20.5	22.2	0.0
Later Adolescence (15 - 19 years)	18	16	0	67.5	64.7	0.0
Young Adulthood (20 - 44 years)	185	176	8	120.6	124.1	118.2
Middle Adulthood (45 - 64 years)	639	617	20	653.5	663.8	744.0
Later Adulthood (65+ years)	1,870	1,828	36	4,695.5	4,767.1	4,104.9
Causes Of Death	Number			Rate¹		
	Total²	White	Black	Total	White	Black
Certain Infectious and Parasitic Diseases	72	67	5	17.6	17.5	32.6
Septicemia	52	50	2	12.7	13.0	*
Human Immunodeficiency Virus (HIV) Disease	6	3	3	1.5	*	*
Infections with a Predominantly Sexual Mode of Transmission	0	0	0	0.0	0.0	0.0
Tuberculosis	0	0	0	0.0	0.0	0.0
Meningococcal Infection	1	1	0	*	*	0.0
Neoplasms	634	623	10	154.7	162.5	65.3
In Situ and Benign Neoplasms	19	19	0	4.6	5.0	0.0
Malignant Neoplasms	615	604	10	150.1	157.6	65.3
Malignant Neoplasms of Lip, Oral Cavity and Pharynx	10	10	0	2.4	2.6	0.0
Malignant Neoplasm of Esophagus	15	15	0	3.7	3.9	0.0
Malignant Neoplasm of Stomach	9	8	0	2.2	2.1	0.0
Malignant Neoplasms of Colon, Rectum and Anus	45	44	1	11.0	11.5	*
Malignant Neoplasms of Liver and Intrahepatic Bile Ducts	17	16	1	4.1	4.2	*
Malignant Neoplasm of Pancreas	35	34	1	8.5	8.9	*
Malignant Neoplasms of Trachea, Bronchus and Lung	223	221	2	54.4	57.6	*
Malignant Melanoma of Skin	9	9	0	2.2	2.3	0.0
Malignant Neoplasm of Breast ⁴	39	38	1	19.0	19.8	*
Malignant Neoplasm of Cervix Uteri ⁴	2	2	0	*	*	0.0
Malignant Neoplasms of Corpus Uteri and Uterus, Part Unspecified ⁴	0	0	0	0.0	0.0	0.0
Malignant Neoplasm of Ovary ⁴	11	11	0	5.4	5.7	0.0
Malignant Neoplasm of Prostate ⁴	25	24	1	12.2	12.5	*
Malignant Neoplasm of Testis ⁴	1	1	0	*	*	0.0
Malignant Neoplasm of Bladder	12	12	0	2.9	3.1	0.0
Malignant Neoplasms of Kidney and Renal Pelvis	9	9	0	2.2	2.3	0.0
Malignant Neoplasms of Meninges, Brain and Other Parts of CNS	18	18	0	4.4	4.7	0.0
Hodgkin's Disease	2	1	1	*	*	*
Leukemia	24	24	0	5.9	6.3	0.0
Blood and Blood-forming Organs	5	5	0	1.2	1.3	0.0
Anemias	2	2	0	*	*	0.0
Sickle Cell Trait and Disease	0	0	0	0.0	0.0	0.0
Endocrine, Nutritional and Metabolic Diseases	124	118	6	30.3	30.8	39.2
Diabetes Mellitus	83	78	5	20.3	20.3	32.6
Mental and Behavioral Disorders	72	70	2	17.6	18.3	*
Mental and Behavioral Disorders Due to Psychoactive Substance Use	5	5	0	1.2	1.3	0.0
Diseases of the Nervous System	139	135	3	33.9	35.2	*
Alzheimer's Disease	90	88	2	22.0	23.0	*
Parkinson's Disease	15	15	0	3.7	3.9	0.0

¹ Asterisks are shown instead of a rate when the number of events is greater than 0 and less than 5

² Total = White, Black and Other

³ Per 1,000 Live Births

⁴ Sex-specific numerator and denominator

Vital Statistics by Race, District, 2006

Item	North Georgia Health District (Dalton)					
	Number			Rate ¹		
	Total ²	White	Black	Total	White	Black
Rates per 100,000 population unless noted						
Diseases of the Circulatory System	869	848	17	212.0	221.2	110.9
Major Cardiovascular Diseases	862	841	17	210.3	219.4	110.9
Essential (primary) Hypertension and Hypertensive Renal Disease	35	33	2	8.5	8.6	*
Diseases of Heart	660	645	12	161.0	168.3	78.3
Acute Rheumatic Fever and Chronic Rheumatic Heart Diseases	1	1	0	*	*	0.0
Hypertensive Heart Disease	19	19	0	4.6	5.0	0.0
Ischemic Heart Disease	314	306	5	76.6	79.8	32.6
Acute Myocardial Infarction	139	135	2	33.9	35.2	*
Other Acute Ischemic Heart Diseases	1	1	0	*	*	0.0
Other Forms of Chronic Ischemic Heart Disease	174	170	3	42.5	44.3	*
Other Heart Disease	324	318	6	79.1	83.0	39.2
Cerebrovascular Disease	137	133	3	33.4	34.7	*
Atherosclerosis	3	3	0	*	*	0.0
Other Diseases of Circulatory System	27	27	0	6.6	7.0	0.0
Aortic Aneurysm and Dissection	17	17	0	4.1	4.4	0.0
Diseases of the Respiratory System	317	309	8	77.3	80.6	52.2
Influenza and Pneumonia	85	82	3	20.7	21.4	*
Influenza	0	0	0	0.0	0.0	0.0
Pneumonia	85	82	3	20.7	21.4	*
Chronic Lower Respiratory Diseases	163	160	3	39.8	41.7	*
Bronchitis and Chronic Unspecified	1	1	0	*	*	0.0
Emphysema	16	16	0	3.9	4.2	0.0
Asthma	1	1	0	*	*	0.0
Diseases of the Digestive System	96	93	3	23.4	24.3	*
Chronic Liver Disease and Cirrhosis	25	25	0	6.1	6.5	0.0
Alcoholic Liver Disease	15	15	0	3.7	3.9	0.0
Diseases of the Genitourinary System	65	63	2	15.9	16.4	*
Nephritis, Nephrotic Syndrome and Nephrosis	47	45	2	11.5	11.7	*
Infections of Kidney	1	1	0	*	*	0.0
Diseases of the Musculoskeletal System and Conn. Tissue	12	12	0	2.9	3.1	0.0
Pregnancy, Childbirth and the Puerperium⁴	0	0	0	0.0	0.0	0.0
Certain Conditions Originating in the Perinatal Period	12	11	1	2.9	2.9	*
Disorders Related to Length of Gestation and Fetal Malnutrition	4	4	0	*	*	0.0
Disorders Related to Short Gestation and Low Birth Weight, Not Elsewhere Classified	4	4	0	*	*	0.0
Intrauterine Hypoxia and Birth Asphyxia	1	1	0	*	*	0.0
Respiratory Distress of Newborn	3	3	0	*	*	0.0
Infections Specific to the Perinatal Period	0	0	0	0.0	0.0	0.0
Congenital Malformations, Deformations and Chromosomal Abnormalities	8	7	1	2.0	1.8	*
Congenital Malformations of the Nervous System	0	0	0	0.0	0.0	0.0
Symptoms, Signs and Abnormal Clinical and Laboratory Findings	117	112	3	28.5	29.2	*
SIDS ³	6	6	0	0.9	0.9	0.0
External Causes of Morbidity	216	207	5	52.7	54.0	32.6
Accidents	158	149	5	38.5	38.9	32.6
Motor Vehicle Accidents	82	77	4	20.0	20.1	*
Falls	20	19	0	4.9	5.0	0.0
Accidental Discharge of Firearms	3	3	0	*	*	0.0
Accidental Drowning and Submersion	1	1	0	*	*	0.0
Accidental Exposure to Smoke, Fire and Flames	5	5	0	1.2	1.3	0.0
Accidental Poisoning and Exposure to Noxious Substances	30	29	1	7.3	7.6	*
Intentional Self-harm (Suicide)	44	44	0	10.7	11.5	0.0
Assault (Homicide)	5	5	0	1.2	1.3	0.0
Legal Intervention	1	1	0	*	*	0.0
All Other Causes	4	4	0	*	*	0.0

¹ Asterisks are shown instead of a rate when the number of events is greater than 0 and less than 5

² Total = White, Black and Other

³ Per 1,000 Live Births

⁴ Sex-specific numerator and denominator

Vital Statistics by Race, District, 2006

Item	North Health District (Gainesville)					
	Number			Rate ¹		
	Total ²	White	Black	Total	White	Black
Rates per 100,000 population unless noted						
TOTAL POPULATION	571,265	524,037	29,472			
TOTAL DEATHS	4,295	4,071	209	751.8	776.9	709.1
Infancy (under 1) ³	50	43	7	5.8	5.4	22.7
Neonatal (Less than 28 days) ³	30	25	5	3.5	3.1	16.2
Postneonatal (Between 28 and 364 days) ³	20	18	2	2.3	2.2	*
Early Childhood (1 - 4 years)	9	9	0	26.5	28.8	0.0
Later Childhood (5 - 9 years)	5	4	1	12.3	*	*
Early Adolescence (10 - 14 years)	5	4	1	13.0	*	*
Later Adolescence (15 - 19 years)	25	24	1	68.0	72.8	*
Young Adulthood (20 - 44 years)	252	226	23	117.5	116.5	188.5
Middle Adulthood (45 - 64 years)	925	867	55	706.8	711.0	964.4
Later Adulthood (65+ years)	3,024	2,894	121	4,505.8	4,537.0	5,304.7
Causes Of Death						
Certain Infectious and Parasitic Diseases	95	89	6	16.6	17.0	20.4
Septicemia	62	59	3	10.9	11.3	*
Human Immunodeficiency Virus (HIV) Disease	6	4	2	1.1	*	*
Infections with a Predominantly Sexual Mode of Transmission	1	0	1	*	0.0	*
Tuberculosis	1	1	0	*	*	0.0
Meningococcal Infection	1	1	0	*	*	0.0
Neoplasms	1,035	980	53	181.2	187.0	179.8
In Situ and Benign Neoplasms	26	22	3	4.6	4.2	*
Malignant Neoplasms	1,009	958	50	176.6	182.8	169.7
Malignant Neoplasms of Lip, Oral Cavity and Pharynx	18	18	0	3.2	3.4	0.0
Malignant Neoplasm of Esophagus	22	20	2	3.9	3.8	*
Malignant Neoplasm of Stomach	20	19	1	3.5	3.6	*
Malignant Neoplasms of Colon, Rectum and Anus	89	83	6	15.6	15.8	20.4
Malignant Neoplasms of Liver and Intrahepatic Bile Ducts	32	31	1	5.6	5.9	*
Malignant Neoplasm of Pancreas	55	54	1	9.6	10.3	*
Malignant Neoplasms of Trachea, Bronchus and Lung	320	305	15	56.0	58.2	50.9
Malignant Melanoma of Skin	18	18	0	3.2	3.4	0.0
Malignant Neoplasm of Breast ⁴	68	64	4	23.9	24.5	*
Malignant Neoplasm of Cervix Uteri ⁴	5	5	0	1.8	1.9	0.0
Malignant Neoplasms of Corpus Uteri and Uterus, Part Unspecified ⁴	9	8	1	3.2	3.1	*
Malignant Neoplasm of Ovary ⁴	34	32	2	11.9	12.2	*
Malignant Neoplasm of Prostate ⁴	55	51	4	19.2	19.4	*
Malignant Neoplasm of Testis ⁴	0	0	0	0.0	0.0	0.0
Malignant Neoplasm of Bladder	15	13	2	2.6	2.5	*
Malignant Neoplasms of Kidney and Renal Pelvis	24	23	1	4.2	4.4	*
Malignant Neoplasms of Meninges, Brain and Other Parts of CNS	26	25	1	4.6	4.8	*
Hodgkin's Disease	1	1	0	*	*	0.0
Leukemia	36	34	2	6.3	6.5	*
Blood and Blood-forming Organs	7	7	0	1.2	1.3	0.0
Anemias	3	3	0	*	*	0.0
Sickle Cell Trait and Disease	0	0	0	0.0	0.0	0.0
Endocrine, Nutritional and Metabolic Diseases	133	119	13	23.3	22.7	44.1
Diabetes Mellitus	90	83	7	15.8	15.8	23.8
Mental and Behavioral Disorders	185	171	12	32.4	32.6	40.7
Mental and Behavioral Disorders Due to Psychoactive Substance Use	26	23	2	4.6	4.4	*
Diseases of the Nervous System	211	201	9	36.9	38.4	30.5
Alzheimer's Disease	134	127	7	23.5	24.2	23.8
Parkinson's Disease	36	33	2	6.3	6.3	*

¹ Asterisks are shown instead of a rate when the number of events is greater than 0 and less than 5

² Total = White, Black and Other

³ Per 1,000 Live Births

⁴ Sex-specific numerator and denominator

Vital Statistics by Race, District, 2006

Item	North Health District (Gainesville)					
	Number			Rate ¹		
	Total ²	White	Black	Total	White	Black
Rates per 100,000 population unless noted						
Diseases of the Circulatory System	1,401	1,335	61	245.2	254.8	207.0
Major Cardiovascular Diseases	1,390	1,325	61	243.3	252.8	207.0
Essential (primary) Hypertension and Hypertensive Renal Disease	34	31	3	6.0	5.9	*
Diseases of Heart	1,047	1,004	41	183.3	191.6	139.1
Acute Rheumatic Fever and Chronic Rheumatic Heart Diseases	2	2	0	*	*	0.0
Hypertensive Heart Disease	44	39	5	7.7	7.4	17.0
Ischemic Heart Disease	540	518	22	94.5	98.8	74.6
Acute Myocardial Infarction	214	208	6	37.5	39.7	20.4
Other Acute Ischemic Heart Diseases	3	3	0	*	*	0.0
Other Forms of Chronic Ischemic Heart Disease	323	307	16	56.5	58.6	54.3
Other Heart Disease	461	445	14	80.7	84.9	47.5
Cerebrovascular Disease	262	243	17	45.9	46.4	57.7
Atherosclerosis	10	10	0	1.8	1.9	0.0
Other Diseases of Circulatory System	37	37	0	6.5	7.1	0.0
Aortic Aneurysm and Dissection	21	21	0	3.7	4.0	0.0
Diseases of the Respiratory System	430	419	11	75.3	80.0	37.3
Influenza and Pneumonia	90	86	4	15.8	16.4	*
Influenza	0	0	0	0.0	0.0	0.0
Pneumonia	90	86	4	15.8	16.4	*
Chronic Lower Respiratory Diseases	249	245	4	43.6	46.8	*
Bronchitis and Chronic Unspecified	2	2	0	*	*	0.0
Emphysema	37	37	0	6.5	7.1	0.0
Asthma	6	5	1	1.1	1.0	*
Diseases of the Digestive System	148	140	8	25.9	26.7	27.1
Chronic Liver Disease and Cirrhosis	44	44	0	7.7	8.4	0.0
Alcoholic Liver Disease	13	13	0	2.3	2.5	0.0
Diseases of the Genitourinary System	121	108	11	21.2	20.6	37.3
Nephritis, Nephrotic Syndrome and Nephrosis	97	88	7	17.0	16.8	23.8
Infections of Kidney	0	0	0	0.0	0.0	0.0
Diseases of the Musculoskeletal System and Conn. Tissue	15	14	1	2.6	2.7	*
Pregnancy, Childbirth and the Puerperium⁴	0	0	0	0.0	0.0	0.0
Certain Conditions Originating in the Perinatal Period	22	17	5	3.9	3.2	17.0
Disorders Related to Length of Gestation and Fetal Malnutrition	8	6	2	1.4	1.1	*
Disorders Related to Short Gestation and Low Birth Weight, Not Elsewhere Classified	8	6	2	1.4	1.1	*
Intrauterine Hypoxia and Birth Asphyxia	0	0	0	0.0	0.0	0.0
Respiratory Distress of Newborn	2	2	0	*	*	0.0
Infections Specific to the Perinatal Period	0	0	0	0.0	0.0	0.0
Congenital Malformations, Deformations and Chromosomal Abnormalities	16	14	2	2.8	2.7	*
Congenital Malformations of the Nervous System	3	1	2	*	*	*
Symptoms, Signs and Abnormal Clinical and Laboratory Findings	134	129	5	23.5	24.6	17.0
SIDS ³	9	9	0	1.0	1.1	0.0
External Causes of Morbidity	340	327	11	59.5	62.4	37.3
Accidents	243	234	8	42.5	44.7	27.1
Motor Vehicle Accidents	111	105	5	19.4	20.0	17.0
Falls	38	37	1	6.7	7.1	*
Accidental Discharge of Firearms	0	0	0	0.0	0.0	0.0
Accidental Drowning and Submersion	6	6	0	1.1	1.1	0.0
Accidental Exposure to Smoke, Fire and Flames	6	6	0	1.1	1.1	0.0
Accidental Poisoning and Exposure to Noxious Substances	36	36	0	6.3	6.9	0.0
Intentional Self-harm (Suicide)	60	59	1	10.5	11.3	*
Assault (Homicide)	17	15	2	3.0	2.9	*
Legal Intervention	1	1	0	*	*	0.0
All Other Causes	2	1	1	*	*	*

¹ Asterisks are shown instead of a rate when the number of events is greater than 0 and less than 5

² Total = White, Black and Other

³ Per 1,000 Live Births

⁴ Sex-specific numerator and denominator

Vital Statistics by Race, District, 2006

Item	Northeast Health District (Athens)					
	Number			Rate ¹		
	Total ²	White	Black	Total	White	Black
Rates per 100,000 population unless noted						
TOTAL POPULATION	438,557	349,002	75,212			
TOTAL DEATHS	3,144	2,574	557	716.9	737.5	740.6
Infancy (under 1) ³	35	22	12	5.6	4.6	9.1
Neonatal (Less than 28 days) ³	21	14	7	3.4	2.9	5.3
Postneonatal (Between 28 and 364 days) ³	14	8	5	2.2	1.7	3.8
Early Childhood (1 - 4 years)	6	3	3	25.6	*	*
Later Childhood (5 - 9 years)	3	2	1	*	*	*
Early Adolescence (10 - 14 years)	5	5	0	17.6	23.8	0.0
Later Adolescence (15 - 19 years)	24	16	8	63.8	54.6	119.5
Young Adulthood (20 - 44 years)	221	161	59	125.4	114.1	206.0
Middle Adulthood (45 - 64 years)	730	557	171	779.9	732.2	1,091.1
Later Adulthood (65+ years)	2,120	1,808	303	4,700.9	4,762.4	4,635.9
Causes Of Death	Number			Rate ¹		
	Total ²	White	Black	Total	White	Black
Certain Infectious and Parasitic Diseases	79	57	22	18.0	16.3	29.3
Septicemia	43	34	9	9.8	9.7	12.0
Human Immunodeficiency Virus (HIV) Disease	15	4	11	3.4	*	14.6
Infections with a Predominantly Sexual Mode of Transmission	0	0	0	0.0	0.0	0.0
Tuberculosis	2	2	0	*	*	0.0
Meningococcal Infection	0	0	0	0.0	0.0	0.0
Neoplasms	687	570	115	156.7	163.3	152.9
In Situ and Benign Neoplasms	22	20	2	5.0	5.7	*
Malignant Neoplasms	665	550	113	151.6	157.6	150.2
Malignant Neoplasms of Lip, Oral Cavity and Pharynx	5	2	2	1.1	*	*
Malignant Neoplasm of Esophagus	18	16	2	4.1	4.6	*
Malignant Neoplasm of Stomach	13	10	3	3.0	2.9	*
Malignant Neoplasms of Colon, Rectum and Anus	65	48	17	14.8	13.8	22.6
Malignant Neoplasms of Liver and Intrahepatic Bile Ducts	17	14	3	3.9	4.0	*
Malignant Neoplasm of Pancreas	40	29	11	9.1	8.3	14.6
Malignant Neoplasms of Trachea, Bronchus and Lung	202	171	30	46.1	49.0	39.9
Malignant Melanoma of Skin	12	12	0	2.7	3.4	0.0
Malignant Neoplasm of Breast ⁴	41	34	7	18.3	19.2	17.4
Malignant Neoplasm of Cervix Uteri ⁴	9	6	3	4.0	3.4	*
Malignant Neoplasms of Corpus Uteri and Uterus, Part Unspecified ⁴	9	8	1	4.0	4.5	*
Malignant Neoplasm of Ovary ⁴	16	15	1	7.1	8.5	*
Malignant Neoplasm of Prostate ⁴	34	21	13	15.9	12.2	37.2
Malignant Neoplasm of Testis ⁴	0	0	0	0.0	0.0	0.0
Malignant Neoplasm of Bladder	13	11	2	3.0	3.2	*
Malignant Neoplasms of Kidney and Renal Pelvis	8	8	0	1.8	2.3	0.0
Malignant Neoplasms of Meninges, Brain and Other Parts of CNS	19	18	1	4.3	5.2	*
Hodgkin's Disease	3	3	0	*	*	0.0
Leukemia	26	24	2	5.9	6.9	*
Blood and Blood-forming Organs	9	5	4	2.1	1.4	*
Anemias	5	3	2	1.1	*	*
Sickle Cell Trait and Disease	0	0	0	0.0	0.0	0.0
Endocrine, Nutritional and Metabolic Diseases	99	74	25	22.6	21.2	33.2
Diabetes Mellitus	79	58	21	18.0	16.6	27.9
Mental and Behavioral Disorders	119	100	19	27.1	28.7	25.3
Mental and Behavioral Disorders Due to Psychoactive Substance Use	12	10	2	2.7	2.9	*
Diseases of the Nervous System	156	128	27	35.6	36.7	35.9
Alzheimer's Disease	92	75	16	21.0	21.5	21.3
Parkinson's Disease	19	18	1	4.3	5.2	*

¹ Asterisks are shown instead of a rate when the number of events is greater than 0 and less than 5

² Total = White, Black and Other

³ Per 1,000 Live Births

⁴ Sex-specific numerator and denominator

Vital Statistics by Race, District, 2006

Item	Northeast Health District (Athens)					
	Number			Rate ¹		
	Total ²	White	Black	Total	White	Black
Rates per 100,000 population unless noted						
Diseases of the Circulatory System	1,045	853	185	238.3	244.4	246.0
Major Cardiovascular Diseases	1,044	853	184	238.1	244.4	244.6
Essential (primary) Hypertension and Hypertensive Renal Disease	24	16	8	5.5	4.6	10.6
Diseases of Heart	807	664	138	184.0	190.3	183.5
Acute Rheumatic Fever and Chronic Rheumatic Heart Diseases	0	0	0	0.0	0.0	0.0
Hypertensive Heart Disease	43	32	11	9.8	9.2	14.6
Ischemic Heart Disease	479	401	74	109.2	114.9	98.4
Acute Myocardial Infarction	191	162	28	43.6	46.4	37.2
Other Acute Ischemic Heart Diseases	1	1	0	*	*	0.0
Other Forms of Chronic Ischemic Heart Disease	287	238	46	65.4	68.2	61.2
Other Heart Disease	277	227	49	63.2	65.0	65.1
Cerebrovascular Disease	173	138	34	39.4	39.5	45.2
Atherosclerosis	9	9	0	2.1	2.6	0.0
Other Diseases of Circulatory System	31	26	4	7.1	7.4	*
Aortic Aneurysm and Dissection	22	18	3	5.0	5.2	*
Diseases of the Respiratory System	314	272	42	71.6	77.9	55.8
Influenza and Pneumonia	55	41	14	12.5	11.7	18.6
Influenza	0	0	0	0.0	0.0	0.0
Pneumonia	55	41	14	12.5	11.7	18.6
Chronic Lower Respiratory Diseases	177	159	18	40.4	45.6	23.9
Bronchitis and Chronic Unspecified	2	2	0	*	*	0.0
Emphysema	21	20	1	4.8	5.7	*
Asthma	6	4	2	1.4	*	*
Diseases of the Digestive System	109	93	16	24.9	26.6	21.3
Chronic Liver Disease and Cirrhosis	35	31	4	8.0	8.9	*
Alcoholic Liver Disease	10	8	2	2.3	2.3	*
Diseases of the Genitourinary System	81	61	19	18.5	17.5	25.3
Nephritis, Nephrotic Syndrome and Nephrosis	65	45	19	14.8	12.9	25.3
Infections of Kidney	0	0	0	0.0	0.0	0.0
Diseases of the Musculoskeletal System and Conn. Tissue	12	10	2	2.7	2.9	*
Pregnancy, Childbirth and the Puerperium⁴	2	1	1	*	*	*
Certain Conditions Originating in the Perinatal Period	17	13	4	3.9	3.7	*
Disorders Related to Length of Gestation and Fetal Malnutrition	3	3	0	*	*	0.0
Disorders Related to Short Gestation and Low Birth Weight, Not Elsewhere Classified	3	3	0	*	*	0.0
Intrauterine Hypoxia and Birth Asphyxia	1	1	0	*	*	0.0
Respiratory Distress of Newborn	0	0	0	0.0	0.0	0.0
Infections Specific to the Perinatal Period	2	1	1	*	*	*
Congenital Malformations, Deformations and Chromosomal Abnormalities	14	10	3	3.2	2.9	*
Congenital Malformations of the Nervous System	0	0	0	0.0	0.0	0.0
Symptoms, Signs and Abnormal Clinical and Laboratory Findings	114	96	17	26.0	27.5	22.6
SIDS ³	4	3	1	*	*	*
External Causes of Morbidity	279	226	53	63.6	64.8	70.5
Accidents	202	170	32	46.1	48.7	42.5
Motor Vehicle Accidents	94	77	17	21.4	22.1	22.6
Falls	30	26	4	6.8	7.4	*
Accidental Discharge of Firearms	1	1	0	*	*	0.0
Accidental Drowning and Submersion	1	1	0	*	*	0.0
Accidental Exposure to Smoke, Fire and Flames	9	5	4	2.1	1.4	*
Accidental Poisoning and Exposure to Noxious Substances	42	40	2	9.6	11.5	*
Intentional Self-harm (Suicide)	50	39	11	11.4	11.2	14.6
Assault (Homicide)	19	10	9	4.3	2.9	12.0
Legal Intervention	0	0	0	0.0	0.0	0.0
All Other Causes	8	5	3	1.8	1.4	*

¹ Asterisks are shown instead of a rate when the number of events is greater than 0 and less than 5

² Total = White, Black and Other

³ Per 1,000 Live Births

⁴ Sex-specific numerator and denominator

Vital Statistics by Race, District, 2006

Item	Northwest Health District (Rome)					
	Number			Rate ¹		
	Total ²	White	Black	Total	White	Black
Rates per 100,000 population unless noted						
TOTAL POPULATION	598,541	531,312	54,050			
TOTAL DEATHS	5,095	4,713	363	851.2	887.0	671.6
Infancy (under 1) ³	78	58	19	8.4	7.1	19.0
Neonatal (Less than 28 days) ³	50	34	15	5.4	4.2	15.0
Postneonatal (Between 28 and 364 days) ³	28	24	4	3.0	2.9	*
Early Childhood (1 - 4 years)	17	15	2	48.7	49.5	*
Later Childhood (5 - 9 years)	4	4	0	*	*	0.0
Early Adolescence (10 - 14 years)	8	8	0	18.8	21.6	0.0
Later Adolescence (15 - 19 years)	40	36	3	99.5	103.4	*
Young Adulthood (20 - 44 years)	377	333	42	167.1	168.5	186.5
Middle Adulthood (45 - 64 years)	1,122	1,019	99	816.3	814.2	985.1
Later Adulthood (65+ years)	3,449	3,240	198	5,183.3	5,241.3	5,039.5
Causes Of Death						
	Number			Rate ¹		
	Total ²	White	Black	Total	White	Black
Certain Infectious and Parasitic Diseases	135	110	25	22.6	20.7	46.3
Septicemia	84	68	16	14.0	12.8	29.6
Human Immunodeficiency Virus (HIV) Disease	19	13	6	3.2	2.4	11.1
Infections with a Predominantly Sexual Mode of Transmission	0	0	0	0.0	0.0	0.0
Tuberculosis	0	0	0	0.0	0.0	0.0
Meningococcal Infection	1	1	0	*	*	0.0
Neoplasms	1,156	1,081	72	193.1	203.5	133.2
In Situ and Benign Neoplasms	27	26	1	4.5	4.9	*
Malignant Neoplasms	1,129	1,055	71	188.6	198.6	131.4
Malignant Neoplasms of Lip, Oral Cavity and Pharynx	13	13	0	2.2	2.4	0.0
Malignant Neoplasm of Esophagus	22	21	1	3.7	4.0	*
Malignant Neoplasm of Stomach	21	17	4	3.5	3.2	*
Malignant Neoplasms of Colon, Rectum and Anus	115	103	11	19.2	19.4	20.4
Malignant Neoplasms of Liver and Intrahepatic Bile Ducts	33	31	2	5.5	5.8	*
Malignant Neoplasm of Pancreas	51	49	2	8.5	9.2	*
Malignant Neoplasms of Trachea, Bronchus and Lung	431	410	20	72.0	77.2	37.0
Malignant Melanoma of Skin	14	13	0	2.3	2.4	0.0
Malignant Neoplasm of Breast ⁴	73	66	7	24.1	24.6	25.3
Malignant Neoplasm of Cervix Uteri ⁴	8	8	0	2.6	3.0	0.0
Malignant Neoplasms of Corpus Uteri and Uterus, Part Unspecified ⁴	9	9	0	3.0	3.3	0.0
Malignant Neoplasm of Ovary ⁴	32	31	1	10.6	11.5	*
Malignant Neoplasm of Prostate ⁴	42	35	7	14.2	13.3	26.6
Malignant Neoplasm of Testis ⁴	2	2	0	*	*	0.0
Malignant Neoplasm of Bladder	19	17	2	3.2	3.2	*
Malignant Neoplasms of Kidney and Renal Pelvis	26	25	1	4.3	4.7	*
Malignant Neoplasms of Meninges, Brain and Other Parts of CNS	19	18	1	3.2	3.4	*
Hodgkin's Disease	3	3	0	*	*	0.0
Leukemia	46	42	4	7.7	7.9	*
Blood and Blood-forming Organs	18	14	4	3.0	2.6	*
Anemias	5	3	2	0.8	*	*
Sickle Cell Trait and Disease	0	0	0	0.0	0.0	0.0
Endocrine, Nutritional and Metabolic Diseases	140	128	12	23.4	24.1	22.2
Diabetes Mellitus	91	83	8	15.2	15.6	14.8
Mental and Behavioral Disorders	159	148	10	26.6	27.9	18.5
Mental and Behavioral Disorders Due to Psychoactive Substance Use	14	10	4	2.3	1.9	*
Diseases of the Nervous System	246	233	12	41.1	43.9	22.2
Alzheimer's Disease	153	146	7	25.6	27.5	13.0
Parkinson's Disease	33	33	0	5.5	6.2	0.0

¹ Asterisks are shown instead of a rate when the number of events is greater than 0 and less than 5

² Total = White, Black and Other

³ Per 1,000 Live Births

⁴ Sex-specific numerator and denominator

Vital Statistics by Race, District, 2006

Item	Northwest Health District (Rome)					
	Number			Rate ¹		
	Total ²	White	Black	Total	White	Black
Rates per 100,000 population unless noted						
Diseases of the Circulatory System	1,664	1,547	113	278.0	291.2	209.1
Major Cardiovascular Diseases	1,655	1,538	113	276.5	289.5	209.1
Essential (primary) Hypertension and Hypertensive Renal Disease	58	45	13	9.7	8.5	24.1
Diseases of Heart	1,271	1,187	81	212.3	223.4	149.9
Acute Rheumatic Fever and Chronic Rheumatic Heart Diseases	4	4	0	*	*	0.0
Hypertensive Heart Disease	44	37	7	7.4	7.0	13.0
Ischemic Heart Disease	686	654	30	114.6	123.1	55.5
Acute Myocardial Infarction	303	284	18	50.6	53.5	33.3
Other Acute Ischemic Heart Diseases	2	2	0	*	*	0.0
Other Forms of Chronic Ischemic Heart Disease	381	368	12	63.7	69.3	22.2
Other Heart Disease	532	487	44	88.9	91.7	81.4
Cerebrovascular Disease	273	257	15	45.6	48.4	27.8
Atherosclerosis	15	14	1	2.5	2.6	*
Other Diseases of Circulatory System	38	35	3	6.3	6.6	*
Aortic Aneurysm and Dissection	19	18	1	3.2	3.4	*
Diseases of the Respiratory System	576	545	26	96.2	102.6	48.1
Influenza and Pneumonia	127	123	4	21.2	23.2	*
Influenza	1	1	0	*	*	0.0
Pneumonia	126	122	4	21.1	23.0	*
Chronic Lower Respiratory Diseases	324	308	12	54.1	58.0	22.2
Bronchitis and Chronic Unspecified	5	5	0	0.8	0.9	0.0
Emphysema	35	34	1	5.8	6.4	*
Asthma	4	3	1	*	*	*
Diseases of the Digestive System	179	173	6	29.9	32.6	11.1
Chronic Liver Disease and Cirrhosis	57	55	2	9.5	10.4	*
Alcoholic Liver Disease	15	13	2	2.5	2.4	*
Diseases of the Genitourinary System	139	117	22	23.2	22.0	40.7
Nephritis, Nephrotic Syndrome and Nephrosis	110	92	18	18.4	17.3	33.3
Infections of Kidney	0	0	0	0.0	0.0	0.0
Diseases of the Musculoskeletal System and Conn. Tissue	13	12	1	2.2	2.3	*
Pregnancy, Childbirth and the Puerperium⁴	2	1	1	*	*	*
Certain Conditions Originating in the Perinatal Period	33	20	13	5.5	3.8	24.1
Disorders Related to Length of Gestation and Fetal Malnutrition	16	8	8	2.7	1.5	14.8
Disorders Related to Short Gestation and Low Birth Weight, Not Elsewhere Classified	16	8	8	2.7	1.5	14.8
Intrauterine Hypoxia and Birth Asphyxia	0	0	0	0.0	0.0	0.0
Respiratory Distress of Newborn	1	1	0	*	*	0.0
Infections Specific to the Perinatal Period	2	1	1	*	*	*
Congenital Malformations, Deformations and Chromosomal Abnormalities	34	30	4	5.7	5.6	*
Congenital Malformations of the Nervous System	2	2	0	*	*	0.0
Symptoms, Signs and Abnormal Clinical and Laboratory Findings	198	183	13	33.1	34.4	24.1
SIDS ³	11	8	3	1.2	1.0	*
External Causes of Morbidity	394	363	28	65.8	68.3	51.8
Accidents	293	268	23	49.0	50.4	42.6
Motor Vehicle Accidents	140	130	9	23.4	24.5	16.7
Falls	31	30	1	5.2	5.6	*
Accidental Discharge of Firearms	2	2	0	*	*	0.0
Accidental Drowning and Submersion	7	6	1	1.2	1.1	*
Accidental Exposure to Smoke, Fire and Flames	11	9	2	1.8	1.7	*
Accidental Poisoning and Exposure to Noxious Substances	66	61	5	11.0	11.5	9.3
Intentional Self-harm (Suicide)	72	70	2	12.0	13.2	*
Assault (Homicide)	18	14	3	3.0	2.6	*
Legal Intervention	1	1	0	*	*	0.0
All Other Causes	9	8	1	1.5	1.5	*

¹ Asterisks are shown instead of a rate when the number of events is greater than 0 and less than 5

² Total = White, Black and Other

³ Per 1,000 Live Births

⁴ Sex-specific numerator and denominator

Vital Statistics by Race, District, 2006

Item	South Central Health District (Dublin)					
	Number			Rate ¹		
	Total ²	White	Black	Total	White	Black
Rates per 100,000 population unless noted						
TOTAL POPULATION	143,689	93,720	48,003			
TOTAL DEATHS	1,429	1,032	395	994.5	1,101.2	822.9
Infancy (under 1) ³	24	15	9	12.5	12.8	12.3
Neonatal (Less than 28 days) ³	17	14	3	8.9	12.0	*
Postneonatal (Between 28 and 364 days) ³	7	1	6	3.7	*	8.2
Early Childhood (1 - 4 years)	4	1	3	*	*	*
Later Childhood (5 - 9 years)	1	1	0	*	*	0.0
Early Adolescence (10 - 14 years)	3	2	1	*	*	*
Later Adolescence (15 - 19 years)	14	9	5	130.5	147.1	111.8
Young Adulthood (20 - 44 years)	86	35	51	165.5	109.8	263.5
Middle Adulthood (45 - 64 years)	326	205	120	951.3	847.4	1,242.1
Later Adulthood (65+ years)	971	764	206	5,084.0	5,221.1	4,782.9
Causes Of Death	Number			Rate¹		
	Total²	White	Black	Total	White	Black
Certain Infectious and Parasitic Diseases	70	34	36	48.7	36.3	75.0
Septicemia	50	27	23	34.8	28.8	47.9
Human Immunodeficiency Virus (HIV) Disease	13	2	11	9.0	*	22.9
Infections with a Predominantly Sexual Mode of Transmission	0	0	0	0.0	0.0	0.0
Tuberculosis	0	0	0	0.0	0.0	0.0
Meningococcal Infection	0	0	0	0.0	0.0	0.0
Neoplasms	237	176	59	164.9	187.8	122.9
In Situ and Benign Neoplasms	7	5	2	4.9	5.3	*
Malignant Neoplasms	230	171	57	160.1	182.5	118.7
Malignant Neoplasms of Lip, Oral Cavity and Pharynx	3	2	1	*	*	*
Malignant Neoplasm of Esophagus	6	4	2	4.2	*	*
Malignant Neoplasm of Stomach	4	2	2	*	*	*
Malignant Neoplasms of Colon, Rectum and Anus	18	10	8	12.5	10.7	16.7
Malignant Neoplasms of Liver and Intrahepatic Bile Ducts	8	6	2	5.6	6.4	*
Malignant Neoplasm of Pancreas	9	7	2	6.3	7.5	*
Malignant Neoplasms of Trachea, Bronchus and Lung	70	56	13	48.7	59.8	27.1
Malignant Melanoma of Skin	3	3	0	*	*	0.0
Malignant Neoplasm of Breast ⁴	20	14	6	28.5	30.0	26.6
Malignant Neoplasm of Cervix Uteri ⁴	1	0	1	*	0.0	*
Malignant Neoplasms of Corpus Uteri and Uterus, Part Unspecified ⁴	4	2	2	*	*	*
Malignant Neoplasm of Ovary ⁴	5	3	2	7.1	*	*
Malignant Neoplasm of Prostate ⁴	7	7	0	9.5	14.9	0.0
Malignant Neoplasm of Testis ⁴	0	0	0	0.0	0.0	0.0
Malignant Neoplasm of Bladder	6	6	0	4.2	6.4	0.0
Malignant Neoplasms of Kidney and Renal Pelvis	4	3	1	*	*	*
Malignant Neoplasms of Meninges, Brain and Other Parts of CNS	4	3	1	*	*	*
Hodgkin's Disease	0	0	0	0.0	0.0	0.0
Leukemia	10	10	0	7.0	10.7	0.0
Blood and Blood-forming Organs	3	2	1	*	*	*
Anemias	2	1	1	*	*	*
Sickle Cell Trait and Disease	1	0	1	*	0.0	*
Endocrine, Nutritional and Metabolic Diseases	41	31	10	28.5	33.1	20.8
Diabetes Mellitus	32	22	10	22.3	23.5	20.8
Mental and Behavioral Disorders	20	14	6	13.9	14.9	12.5
Mental and Behavioral Disorders Due to Psychoactive Substance Use	3	0	3	*	0.0	*
Diseases of the Nervous System	41	28	13	28.5	29.9	27.1
Alzheimer's Disease	19	16	3	13.2	17.1	*
Parkinson's Disease	5	4	1	3.5	*	*

¹ Asterisks are shown instead of a rate when the number of events is greater than 0 and less than 5

² Total = White, Black and Other

³ Per 1,000 Live Births

⁴ Sex-specific numerator and denominator

Vital Statistics by Race, District, 2006

Item	South Central Health District (Dublin)					
	Number			Rate ¹		
	Total ²	White	Black	Total	White	Black
Rates per 100,000 population unless noted						
Diseases of the Circulatory System	582	416	166	405.0	443.9	345.8
Major Cardiovascular Diseases	580	416	164	403.6	443.9	341.6
Essential (primary) Hypertension and Hypertensive Renal Disease	25	11	14	17.4	11.7	29.2
Diseases of Heart	432	319	113	300.6	340.4	235.4
Acute Rheumatic Fever and Chronic Rheumatic Heart Diseases	2	2	0	*	*	0.0
Hypertensive Heart Disease	15	7	8	10.4	7.5	16.7
Ischemic Heart Disease	233	179	54	162.2	191.0	112.5
Acute Myocardial Infarction	122	97	25	84.9	103.5	52.1
Other Acute Ischemic Heart Diseases	1	0	1	*	0.0	*
Other Forms of Chronic Ischemic Heart Disease	110	82	28	76.6	87.5	58.3
Other Heart Disease	179	131	48	124.6	139.8	100.0
Cerebrovascular Disease	107	72	35	74.5	76.8	72.9
Atherosclerosis	8	8	0	5.6	8.5	0.0
Other Diseases of Circulatory System	8	6	2	5.6	6.4	*
Aortic Aneurysm and Dissection	5	5	0	3.5	5.3	0.0
Diseases of the Respiratory System	143	123	20	99.5	131.2	41.7
Influenza and Pneumonia	43	36	7	29.9	38.4	14.6
Influenza	1	1	0	*	*	0.0
Pneumonia	42	35	7	29.2	37.3	14.6
Chronic Lower Respiratory Diseases	67	61	6	46.6	65.1	12.5
Bronchitis and Chronic Unspecified	0	0	0	0.0	0.0	0.0
Emphysema	2	2	0	*	*	0.0
Asthma	3	3	0	*	*	0.0
Diseases of the Digestive System	52	45	7	36.2	48.0	14.6
Chronic Liver Disease and Cirrhosis	14	13	1	9.7	13.9	*
Alcoholic Liver Disease	4	3	1	*	*	*
Diseases of the Genitourinary System	50	31	19	34.8	33.1	39.6
Nephritis, Nephrotic Syndrome and Nephrosis	33	19	14	23.0	20.3	29.2
Infections of Kidney	0	0	0	0.0	0.0	0.0
Diseases of the Musculoskeletal System and Conn. Tissue	8	2	6	5.6	*	12.5
Pregnancy, Childbirth and the Puerperium⁴	2	1	1	*	*	*
Certain Conditions Originating in the Perinatal Period	14	10	4	9.7	10.7	*
Disorders Related to Length of Gestation and Fetal Malnutrition	1	1	0	*	*	0.0
Disorders Related to Short Gestation and Low Birth Weight, Not Elsewhere Classified	1	1	0	*	*	0.0
Intrauterine Hypoxia and Birth Asphyxia	0	0	0	0.0	0.0	0.0
Respiratory Distress of Newborn	7	6	1	4.9	6.4	*
Infections Specific to the Perinatal Period	1	1	0	*	*	0.0
Congenital Malformations, Deformations and Chromosomal Abnormalities	5	2	3	3.5	*	*
Congenital Malformations of the Nervous System	1	1	0	*	*	0.0
Symptoms, Signs and Abnormal Clinical and Laboratory Findings	46	30	16	32.0	32.0	33.3
SIDS ³	7	3	4	3.7	*	*
External Causes of Morbidity	113	85	28	78.6	90.7	58.3
Accidents	78	61	17	54.3	65.1	35.4
Motor Vehicle Accidents	35	25	10	24.4	26.7	20.8
Falls	15	15	0	10.4	16.0	0.0
Accidental Discharge of Firearms	0	0	0	0.0	0.0	0.0
Accidental Drowning and Submersion	6	3	3	4.2	*	*
Accidental Exposure to Smoke, Fire and Flames	0	0	0	0.0	0.0	0.0
Accidental Poisoning and Exposure to Noxious Substances	6	6	0	4.2	6.4	0.0
Intentional Self-harm (Suicide)	15	15	0	10.4	16.0	0.0
Assault (Homicide)	15	7	8	10.4	7.5	16.7
Legal Intervention	0	0	0	0.0	0.0	0.0
All Other Causes	2	2	0	*	*	0.0

¹ Asterisks are shown instead of a rate when the number of events is greater than 0 and less than 5

² Total = White, Black and Other

³ Per 1,000 Live Births

⁴ Sex-specific numerator and denominator

Vital Statistics by Race, District, 2006

Item	South Health District (Valdosta)					
	Number			Rate ¹		
	Total ²	White	Black	Total	White	Black
Rates per 100,000 population unless noted						
TOTAL POPULATION	238,439	161,272	71,758			
TOTAL DEATHS	2,115	1,537	573	887.0	953.0	798.5
Infancy (under 1) ³	46	15	30	11.1	6.0	19.1
Neonatal (Less than 28 days) ³	33	11	22	8.0	4.4	14.0
Postneonatal (Between 28 and 364 days) ³	13	4	8	3.1	*	5.1
Early Childhood (1 - 4 years)	3	2	1	*	*	*
Later Childhood (5 - 9 years)	5	3	2	29.8	*	*
Early Adolescence (10 - 14 years)	6	2	4	34.6	*	*
Later Adolescence (15 - 19 years)	13	8	4	70.5	71.3	*
Young Adulthood (20 - 44 years)	135	76	59	154.9	129.0	226.0
Middle Adulthood (45 - 64 years)	492	321	169	916.8	835.2	1,191.1
Later Adulthood (65+ years)	1,415	1,110	304	5,225.5	5,326.0	5,169.2
Causes Of Death						
Certain Infectious and Parasitic Diseases	77	53	24	32.3	32.9	33.4
Septicemia	46	37	9	19.3	22.9	12.5
Human Immunodeficiency Virus (HIV) Disease	17	4	13	7.1	*	18.1
Infections with a Predominantly Sexual Mode of Transmission	0	0	0	0.0	0.0	0.0
Tuberculosis	0	0	0	0.0	0.0	0.0
Meningococcal Infection	0	0	0	0.0	0.0	0.0
Neoplasms	424	315	108	177.8	195.3	150.5
In Situ and Benign Neoplasms	18	12	6	7.5	7.4	8.4
Malignant Neoplasms	406	303	102	170.3	187.9	142.1
Malignant Neoplasms of Lip, Oral Cavity and Pharynx	9	5	4	3.8	3.1	*
Malignant Neoplasm of Esophagus	5	1	4	2.1	*	*
Malignant Neoplasm of Stomach	2	1	1	*	*	*
Malignant Neoplasms of Colon, Rectum and Anus	39	29	10	16.4	18.0	13.9
Malignant Neoplasms of Liver and Intrahepatic Bile Ducts	4	3	1	*	*	*
Malignant Neoplasm of Pancreas	13	12	1	5.5	7.4	*
Malignant Neoplasms of Trachea, Bronchus and Lung	140	112	28	58.7	69.4	39.0
Malignant Melanoma of Skin	6	6	0	2.5	3.7	0.0
Malignant Neoplasm of Breast ⁴	26	17	9	21.5	21.1	23.8
Malignant Neoplasm of Cervix Uteri ⁴	5	2	3	4.1	*	*
Malignant Neoplasms of Corpus Uteri and Uterus, Part Unspecified ⁴	2	1	1	*	*	*
Malignant Neoplasm of Ovary ⁴	12	10	2	9.9	12.4	*
Malignant Neoplasm of Prostate ⁴	17	7	10	14.5	8.7	29.5
Malignant Neoplasm of Testis ⁴	0	0	0	0.0	0.0	0.0
Malignant Neoplasm of Bladder	6	4	2	2.5	*	*
Malignant Neoplasms of Kidney and Renal Pelvis	11	8	3	4.6	5.0	*
Malignant Neoplasms of Meninges, Brain and Other Parts of CNS	8	5	2	3.4	3.1	*
Hodgkin's Disease	0	0	0	0.0	0.0	0.0
Leukemia	19	15	4	8.0	9.3	*
Blood and Blood-forming Organs	11	6	5	4.6	3.7	7.0
Anemias	7	4	3	2.9	*	*
Sickle Cell Trait and Disease	3	0	3	*	0.0	*
Endocrine, Nutritional and Metabolic Diseases	80	42	38	33.6	26.0	53.0
Diabetes Mellitus	58	31	27	24.3	19.2	37.6
Mental and Behavioral Disorders	85	59	26	35.6	36.6	36.2
Mental and Behavioral Disorders Due to Psychoactive Substance Use	13	8	5	5.5	5.0	7.0
Diseases of the Nervous System	88	74	14	36.9	45.9	19.5
Alzheimer's Disease	59	52	7	24.7	32.2	9.8
Parkinson's Disease	7	7	0	2.9	4.3	0.0

¹ Asterisks are shown instead of a rate when the number of events is greater than 0 and less than 5

² Total = White, Black and Other

³ Per 1,000 Live Births

⁴ Sex-specific numerator and denominator

Vital Statistics by Race, District, 2006

Item	South Health District (Valdosta)					
	Number			Rate ¹		
	Total ²	White	Black	Total	White	Black
Rates per 100,000 population unless noted						
Diseases of the Circulatory System	732	537	194	307.0	333.0	270.4
Major Cardiovascular Diseases	730	536	194	306.2	332.4	270.4
Essential (primary) Hypertension and Hypertensive Renal Disease	46	25	21	19.3	15.5	29.3
Diseases of Heart	512	390	122	214.7	241.8	170.0
Acute Rheumatic Fever and Chronic Rheumatic Heart Diseases	1	1	0	*	*	0.0
Hypertensive Heart Disease	9	6	3	3.8	3.7	*
Ischemic Heart Disease	257	201	56	107.8	124.6	78.0
Acute Myocardial Infarction	108	83	25	45.3	51.5	34.8
Other Acute Ischemic Heart Diseases	1	1	0	*	*	0.0
Other Forms of Chronic Ischemic Heart Disease	148	117	31	62.1	72.5	43.2
Other Heart Disease	242	182	60	101.5	112.9	83.6
Cerebrovascular Disease	144	101	43	60.4	62.6	59.9
Atherosclerosis	2	1	1	*	*	*
Other Diseases of Circulatory System	26	19	7	10.9	11.8	9.8
Aortic Aneurysm and Dissection	10	6	4	4.2	3.7	*
Diseases of the Respiratory System	237	199	38	99.4	123.4	53.0
Influenza and Pneumonia	59	44	15	24.7	27.3	20.9
Influenza	6	4	2	2.5	*	*
Pneumonia	53	40	13	22.2	24.8	18.1
Chronic Lower Respiratory Diseases	132	116	16	55.4	71.9	22.3
Bronchitis and Chronic Unspecified	0	0	0	0.0	0.0	0.0
Emphysema	15	13	2	6.3	8.1	*
Asthma	2	0	2	*	0.0	*
Diseases of the Digestive System	66	51	15	27.7	31.6	20.9
Chronic Liver Disease and Cirrhosis	18	16	2	7.5	9.9	*
Alcoholic Liver Disease	7	6	1	2.9	3.7	*
Diseases of the Genitourinary System	69	31	38	28.9	19.2	53.0
Nephritis, Nephrotic Syndrome and Nephrosis	55	21	34	23.1	13.0	47.4
Infections of Kidney	0	0	0	0.0	0.0	0.0
Diseases of the Musculoskeletal System and Conn. Tissue	9	7	2	3.8	4.3	*
Pregnancy, Childbirth and the Puerperium⁴	1	1	0	*	*	0.0
Certain Conditions Originating in the Perinatal Period	26	8	18	10.9	5.0	25.1
Disorders Related to Length of Gestation and Fetal Malnutrition	11	4	7	4.6	*	9.8
Disorders Related to Short Gestation and Low Birth Weight, Not Elsewhere Classified	11	4	7	4.6	*	9.8
Intrauterine Hypoxia and Birth Asphyxia	1	1	0	*	*	0.0
Respiratory Distress of Newborn	6	1	5	2.5	*	7.0
Infections Specific to the Perinatal Period	1	0	1	*	0.0	*
Congenital Malformations, Deformations and Chromosomal Abnormalities	12	7	4	5.0	4.3	*
Congenital Malformations of the Nervous System	3	3	0	*	*	0.0
Symptoms, Signs and Abnormal Clinical and Laboratory Findings	61	44	16	25.6	27.3	22.3
SIDS ³	7	3	4	1.7	*	*
External Causes of Morbidity	135	102	32	56.6	63.2	44.6
Accidents	97	80	16	40.7	49.6	22.3
Motor Vehicle Accidents	51	41	9	21.4	25.4	12.5
Falls	16	13	3	6.7	8.1	*
Accidental Discharge of Firearms	0	0	0	0.0	0.0	0.0
Accidental Drowning and Submersion	2	2	0	*	*	0.0
Accidental Exposure to Smoke, Fire and Flames	3	2	1	*	*	*
Accidental Poisoning and Exposure to Noxious Substances	7	7	0	2.9	4.3	0.0
Intentional Self-harm (Suicide)	22	18	4	9.2	11.2	*
Assault (Homicide)	12	2	10	5.0	*	13.9
Legal Intervention	0	0	0	0.0	0.0	0.0
All Other Causes	2	1	1	*	*	*

¹ Asterisks are shown instead of a rate when the number of events is greater than 0 and less than 5

² Total = White, Black and Other

³ Per 1,000 Live Births

⁴ Sex-specific numerator and denominator

Vital Statistics by Race, District, 2006

Item	Southeast Health District (Waycross)					
	Number			Rate ¹		
	Total ²	White	Black	Total	White	Black
Rates per 100,000 population unless noted						
TOTAL POPULATION	341,939	255,663	80,565			
TOTAL DEATHS	3,295	2,626	663	963.6	1,027.1	822.9
Infancy (under 1) ³	58	37	20	10.7	9.5	13.8
Neonatal (Less than 28 days) ³	33	22	11	6.1	5.7	7.6
Postneonatal (Between 28 and 364 days) ³	25	15	9	4.6	3.9	6.2
Early Childhood (1 - 4 years)	10	4	6	51.8	*	114.9
Later Childhood (5 - 9 years)	3	2	1	*	*	*
Early Adolescence (10 - 14 years)	3	2	1	*	*	*
Later Adolescence (15 - 19 years)	26	22	4	93.8	115.9	*
Young Adulthood (20 - 44 years)	226	169	56	179.0	183.1	176.4
Middle Adulthood (45 - 64 years)	828	622	205	1,060.5	1,011.5	1,313.6
Later Adulthood (65+ years)	2,141	1,768	370	5,397.0	5,378.4	5,811.2
Causes Of Death	Number			Rate¹		
	Total²	White	Black	Total	White	Black
Certain Infectious and Parasitic Diseases	87	56	31	25.4	21.9	38.5
Septicemia	49	35	14	14.3	13.7	17.4
Human Immunodeficiency Virus (HIV) Disease	18	6	12	5.3	2.3	14.9
Infections with a Predominantly Sexual Mode of Transmission	0	0	0	0.0	0.0	0.0
Tuberculosis	1	1	0	*	*	0.0
Meningococcal Infection	0	0	0	0.0	0.0	0.0
Neoplasms	689	563	125	201.5	220.2	155.2
In Situ and Benign Neoplasms	22	16	6	6.4	6.3	7.4
Malignant Neoplasms	667	547	119	195.1	214.0	147.7
Malignant Neoplasms of Lip, Oral Cavity and Pharynx	14	14	0	4.1	5.5	0.0
Malignant Neoplasm of Esophagus	14	12	2	4.1	4.7	*
Malignant Neoplasm of Stomach	6	4	2	1.8	*	*
Malignant Neoplasms of Colon, Rectum and Anus	52	42	10	15.2	16.4	12.4
Malignant Neoplasms of Liver and Intrahepatic Bile Ducts	13	9	4	3.8	3.5	*
Malignant Neoplasm of Pancreas	42	33	8	12.3	12.9	9.9
Malignant Neoplasms of Trachea, Bronchus and Lung	204	185	19	59.7	72.4	23.6
Malignant Melanoma of Skin	11	10	1	3.2	3.9	*
Malignant Neoplasm of Breast ⁴	48	31	17	28.3	24.3	43.1
Malignant Neoplasm of Cervix Uteri ⁴	3	3	0	*	*	0.0
Malignant Neoplasms of Corpus Uteri and Uterus, Part Unspecified ⁴	12	8	4	7.1	6.3	*
Malignant Neoplasm of Ovary ⁴	19	18	1	11.2	14.1	*
Malignant Neoplasm of Prostate ⁴	43	29	14	25.0	22.6	34.0
Malignant Neoplasm of Testis ⁴	1	0	1	*	0.0	*
Malignant Neoplasm of Bladder	15	13	2	4.4	5.1	*
Malignant Neoplasms of Kidney and Renal Pelvis	11	11	0	3.2	4.3	0.0
Malignant Neoplasms of Meninges, Brain and Other Parts of CNS	8	8	0	2.3	3.1	0.0
Hodgkin's Disease	0	0	0	0.0	0.0	0.0
Leukemia	21	17	4	6.1	6.6	*
Blood and Blood-forming Organs	12	7	5	3.5	2.7	6.2
Anemias	5	4	1	1.5	*	*
Sickle Cell Trait and Disease	0	0	0	0.0	0.0	0.0
Endocrine, Nutritional and Metabolic Diseases	128	91	37	37.4	35.6	45.9
Diabetes Mellitus	94	64	30	27.5	25.0	37.2
Mental and Behavioral Disorders	84	71	13	24.6	27.8	16.1
Mental and Behavioral Disorders Due to Psychoactive Substance Use	10	8	2	2.9	3.1	*
Diseases of the Nervous System	173	150	23	50.6	58.7	28.5
Alzheimer's Disease	112	95	17	32.8	37.2	21.1
Parkinson's Disease	17	17	0	5.0	6.6	0.0

¹ Asterisks are shown instead of a rate when the number of events is greater than 0 and less than 5

² Total = White, Black and Other

³ Per 1,000 Live Births

⁴ Sex-specific numerator and denominator

Vital Statistics by Race, District, 2006

Item	Southeast Health District (Waycross)					
	Number			Rate ¹		
	Total ²	White	Black	Total	White	Black
Rates per 100,000 population unless noted						
Diseases of the Circulatory System	1,123	870	252	328.4	340.3	312.8
Major Cardiovascular Diseases	1,112	862	249	325.2	337.2	309.1
Essential (primary) Hypertension and Hypertensive Renal Disease	40	27	13	11.7	10.6	16.1
Diseases of Heart	833	651	181	243.6	254.6	224.7
Acute Rheumatic Fever and Chronic Rheumatic Heart Diseases	2	2	0	*	*	0.0
Hypertensive Heart Disease	41	29	12	12.0	11.3	14.9
Ischemic Heart Disease	461	363	97	134.8	142.0	120.4
Acute Myocardial Infarction	221	181	40	64.6	70.8	49.6
Other Acute Ischemic Heart Diseases	3	1	2	*	*	*
Other Forms of Chronic Ischemic Heart Disease	237	181	55	69.3	70.8	68.3
Other Heart Disease	327	256	71	95.6	100.1	88.1
Cerebrovascular Disease	203	153	50	59.4	59.8	62.1
Atherosclerosis	8	7	1	2.3	2.7	*
Other Diseases of Circulatory System	28	24	4	8.2	9.4	*
Aortic Aneurysm and Dissection	17	16	1	5.0	6.3	*
Diseases of the Respiratory System	365	323	41	106.7	126.3	50.9
Influenza and Pneumonia	83	76	7	24.3	29.7	8.7
Influenza	3	3	0	*	*	0.0
Pneumonia	80	73	7	23.4	28.6	8.7
Chronic Lower Respiratory Diseases	192	173	19	56.2	67.7	23.6
Bronchitis and Chronic Unspecified	0	0	0	0.0	0.0	0.0
Emphysema	16	13	3	4.7	5.1	*
Asthma	7	5	2	2.0	2.0	*
Diseases of the Digestive System	110	100	9	32.2	39.1	11.2
Chronic Liver Disease and Cirrhosis	30	28	1	8.8	11.0	*
Alcoholic Liver Disease	7	7	0	2.0	2.7	0.0
Diseases of the Genitourinary System	88	59	29	25.7	23.1	36.0
Nephritis, Nephrotic Syndrome and Nephrosis	67	42	25	19.6	16.4	31.0
Infections of Kidney	0	0	0	0.0	0.0	0.0
Diseases of the Musculoskeletal System and Conn. Tissue	19	16	3	5.6	6.3	*
Pregnancy, Childbirth and the Puerperium⁴	1	0	1	*	0.0	*
Certain Conditions Originating in the Perinatal Period	31	22	9	9.1	8.6	11.2
Disorders Related to Length of Gestation and Fetal Malnutrition	7	4	3	2.0	*	*
Disorders Related to Short Gestation and Low Birth Weight, Not Elsewhere Classified	6	3	3	1.8	*	*
Intrauterine Hypoxia and Birth Asphyxia	2	1	1	*	*	*
Respiratory Distress of Newborn	2	1	1	*	*	*
Infections Specific to the Perinatal Period	1	0	1	*	0.0	*
Congenital Malformations, Deformations and Chromosomal Abnormalities	14	7	7	4.1	2.7	8.7
Congenital Malformations of the Nervous System	1	1	0	*	*	0.0
Symptoms, Signs and Abnormal Clinical and Laboratory Findings	116	90	26	33.9	35.2	32.3
SIDS ³	3	2	1	*	*	*
External Causes of Morbidity	248	198	48	72.5	77.4	59.6
Accidents	178	147	30	52.1	57.5	37.2
Motor Vehicle Accidents	91	72	19	26.6	28.2	23.6
Falls	16	16	0	4.7	6.3	0.0
Accidental Discharge of Firearms	2	2	0	*	*	0.0
Accidental Drowning and Submersion	5	4	1	1.5	*	*
Accidental Exposure to Smoke, Fire and Flames	7	5	2	2.0	2.0	*
Accidental Poisoning and Exposure to Noxious Substances	28	25	3	8.2	9.8	*
Intentional Self-harm (Suicide)	35	33	2	10.2	12.9	*
Assault (Homicide)	27	14	12	7.9	5.5	14.9
Legal Intervention	0	0	0	0.0	0.0	0.0
All Other Causes	7	3	4	2.0	*	*

¹ Asterisks are shown instead of a rate when the number of events is greater than 0 and less than 5

² Total = White, Black and Other

³ Per 1,000 Live Births

⁴ Sex-specific numerator and denominator

Vital Statistics by Race, District, 2006

Item	Southwest Health District (Albany)					
	Number			Rate ¹		
	Total ²	White	Black	Total	White	Black
Rates per 100,000 population unless noted						
TOTAL POPULATION	365,082	206,498	152,268			
TOTAL DEATHS	3,475	2,179	1,289	951.8	1,055.2	846.5
Infancy (under 1) ³	56	13	43	9.9	4.7	15.2
Neonatal (Less than 28 days) ³	37	8	29	6.5	2.9	10.3
Postneonatal (Between 28 and 364 days) ³	19	5	14	3.4	1.8	5.0
Early Childhood (1 - 4 years)	4	3	1	*	*	*
Later Childhood (5 - 9 years)	2	0	2	*	0.0	*
Early Adolescence (10 - 14 years)	3	1	2	*	*	*
Later Adolescence (15 - 19 years)	21	11	9	75.3	83.7	63.0
Young Adulthood (20 - 44 years)	237	112	124	192.6	168.7	228.9
Middle Adulthood (45 - 64 years)	813	438	374	913.0	779.8	1,185.3
Later Adulthood (65+ years)	2,339	1,601	734	5,096.0	4,970.2	5,571.6
Causes Of Death	Number			Rate¹		
	Total²	White	Black	Total	White	Black
Certain Infectious and Parasitic Diseases	137	42	95	37.5	20.3	62.4
Septicemia	78	35	43	21.4	16.9	28.2
Human Immunodeficiency Virus (HIV) Disease	45	3	42	12.3	*	27.6
Infections with a Predominantly Sexual Mode of Transmission	0	0	0	0.0	0.0	0.0
Tuberculosis	1	1	0	*	*	0.0
Meningococcal Infection	0	0	0	0.0	0.0	0.0
Neoplasms	745	473	270	204.1	229.1	177.3
In Situ and Benign Neoplasms	17	12	5	4.7	5.8	3.3
Malignant Neoplasms	728	461	265	199.4	223.2	174.0
Malignant Neoplasms of Lip, Oral Cavity and Pharynx	15	6	9	4.1	2.9	5.9
Malignant Neoplasm of Esophagus	18	5	13	4.9	2.4	8.5
Malignant Neoplasm of Stomach	15	7	7	4.1	3.4	4.6
Malignant Neoplasms of Colon, Rectum and Anus	52	27	25	14.2	13.1	16.4
Malignant Neoplasms of Liver and Intrahepatic Bile Ducts	17	10	7	4.7	4.8	4.6
Malignant Neoplasm of Pancreas	35	23	12	9.6	11.1	7.9
Malignant Neoplasms of Trachea, Bronchus and Lung	237	175	62	64.9	84.7	40.7
Malignant Melanoma of Skin	8	8	0	2.2	3.9	0.0
Malignant Neoplasm of Breast ⁴	44	23	21	23.3	22.0	25.9
Malignant Neoplasm of Cervix Uteri ⁴	9	2	7	4.8	*	8.6
Malignant Neoplasms of Corpus Uteri and Uterus, Part Unspecified ⁴	5	1	4	2.6	*	*
Malignant Neoplasm of Ovary ⁴	15	11	4	7.9	10.5	*
Malignant Neoplasm of Prostate ⁴	47	28	19	26.7	27.5	26.7
Malignant Neoplasm of Testis ⁴	0	0	0	0.0	0.0	0.0
Malignant Neoplasm of Bladder	10	8	2	2.7	3.9	*
Malignant Neoplasms of Kidney and Renal Pelvis	16	12	4	4.4	5.8	*
Malignant Neoplasms of Meninges, Brain and Other Parts of CNS	15	11	4	4.1	5.3	*
Hodgkin's Disease	6	5	1	1.6	2.4	*
Leukemia	27	16	11	7.4	7.7	7.2
Blood and Blood-forming Organs	7	3	4	1.9	*	*
Anemias	4	2	2	*	*	*
Sickle Cell Trait and Disease	1	0	1	*	0.0	*
Endocrine, Nutritional and Metabolic Diseases	125	62	63	34.2	30.0	41.4
Diabetes Mellitus	82	38	44	22.5	18.4	28.9
Mental and Behavioral Disorders	145	91	54	39.7	44.1	35.5
Mental and Behavioral Disorders Due to Psychoactive Substance Use	21	11	10	5.8	5.3	6.6
Diseases of the Nervous System	156	121	35	42.7	58.6	23.0
Alzheimer's Disease	109	86	23	29.9	41.6	15.1
Parkinson's Disease	14	12	2	3.8	5.8	*

¹ Asterisks are shown instead of a rate when the number of events is greater than 0 and less than 5

² Total = White, Black and Other

³ Per 1,000 Live Births

⁴ Sex-specific numerator and denominator

Vital Statistics by Race, District, 2006

Item	Southwest Health District (Albany)					
	Number			Rate ¹		
	Total ²	White	Black	Total	White	Black
Rates per 100,000 population unless noted						
Diseases of the Circulatory System	1,203	767	433	329.5	371.4	284.4
Major Cardiovascular Diseases	1,200	765	432	328.7	370.5	283.7
Essential (primary) Hypertension and Hypertensive Renal Disease	41	18	23	11.2	8.7	15.1
Diseases of Heart	898	582	314	246.0	281.8	206.2
Acute Rheumatic Fever and Chronic Rheumatic Heart Diseases	3	2	1	*	*	*
Hypertensive Heart Disease	59	36	23	16.2	17.4	15.1
Ischemic Heart Disease	441	315	126	120.8	152.5	82.7
Acute Myocardial Infarction	180	110	70	49.3	53.3	46.0
Other Acute Ischemic Heart Diseases	1	1	0	*	*	0.0
Other Forms of Chronic Ischemic Heart Disease	260	204	56	71.2	98.8	36.8
Other Heart Disease	390	225	163	106.8	109.0	107.0
Cerebrovascular Disease	222	144	77	60.8	69.7	50.6
Atherosclerosis	3	2	1	*	*	*
Other Diseases of Circulatory System	36	19	17	9.9	9.2	11.2
Aortic Aneurysm and Dissection	16	10	6	4.4	4.8	3.9
Diseases of the Respiratory System	327	254	72	89.6	123.0	47.3
Influenza and Pneumonia	62	40	22	17.0	19.4	14.4
Influenza	0	0	0	0.0	0.0	0.0
Pneumonia	62	40	22	17.0	19.4	14.4
Chronic Lower Respiratory Diseases	171	146	24	46.8	70.7	15.8
Bronchitis and Chronic Unspecified	0	0	0	0.0	0.0	0.0
Emphysema	15	12	3	4.1	5.8	*
Asthma	7	4	3	1.9	*	*
Diseases of the Digestive System	134	93	41	36.7	45.0	26.9
Chronic Liver Disease and Cirrhosis	49	41	8	13.4	19.9	5.3
Alcoholic Liver Disease	18	15	3	4.9	7.3	*
Diseases of the Genitourinary System	125	54	71	34.2	26.2	46.6
Nephritis, Nephrotic Syndrome and Nephrosis	95	37	58	26.0	17.9	38.1
Infections of Kidney	1	0	1	*	0.0	*
Diseases of the Musculoskeletal System and Conn. Tissue	18	13	5	4.9	6.3	3.3
Pregnancy, Childbirth and the Puerperium⁴	1	0	1	*	0.0	*
Certain Conditions Originating in the Perinatal Period	31	6	25	8.5	2.9	16.4
Disorders Related to Length of Gestation and Fetal Malnutrition	13	1	12	3.6	*	7.9
Disorders Related to Short Gestation and Low Birth Weight, Not Elsewhere Classified	13	1	12	3.6	*	7.9
Intrauterine Hypoxia and Birth Asphyxia	1	1	0	*	*	0.0
Respiratory Distress of Newborn	3	1	2	*	*	*
Infections Specific to the Perinatal Period	0	0	0	0.0	0.0	0.0
Congenital Malformations, Deformations and Chromosomal Abnormalities	18	5	13	4.9	2.4	8.5
Congenital Malformations of the Nervous System	3	1	2	*	*	*
Symptoms, Signs and Abnormal Clinical and Laboratory Findings	63	34	29	17.3	16.5	19.0
SIDS ³	10	5	5	1.8	1.8	1.8
External Causes of Morbidity	231	155	75	63.3	75.1	49.3
Accidents	163	115	47	44.6	55.7	30.9
Motor Vehicle Accidents	87	64	23	23.8	31.0	15.1
Falls	22	20	2	6.0	9.7	*
Accidental Discharge of Firearms	0	0	0	0.0	0.0	0.0
Accidental Drowning and Submersion	10	6	4	2.7	2.9	*
Accidental Exposure to Smoke, Fire and Flames	7	1	6	1.9	*	3.9
Accidental Poisoning and Exposure to Noxious Substances	11	7	4	3.0	3.4	*
Intentional Self-harm (Suicide)	28	20	8	7.7	9.7	5.3
Assault (Homicide)	32	15	17	8.8	7.3	11.2
Legal Intervention	1	0	1	*	0.0	*
All Other Causes	9	6	3	2.5	2.9	*

¹ Asterisks are shown instead of a rate when the number of events is greater than 0 and less than 5

² Total = White, Black and Other

³ Per 1,000 Live Births

⁴ Sex-specific numerator and denominator

Vital Statistics by Race, District, 2006

Item	West Central Health District (Columbus)					
	Number			Rate ¹		
	Total ²	White	Black	Total	White	Black
Rates per 100,000 population unless noted						
TOTAL POPULATION	358,492	187,951	158,428			
TOTAL DEATHS	3,478	1,989	1,470	970.2	1,058.3	927.9
Infancy (under 1) ³	66	15	51	11.7	5.8	17.6
Neonatal (Less than 28 days) ³	48	12	36	8.5	4.7	12.5
Postneonatal (Between 28 and 364 days) ³	18	3	15	3.2	*	5.2
Early Childhood (1 - 4 years)	10	6	4	48.1	63.6	*
Later Childhood (5 - 9 years)	1	0	1	*	0.0	*
Early Adolescence (10 - 14 years)	4	1	3	*	*	*
Later Adolescence (15 - 19 years)	14	5	9	46.8	34.3	63.2
Young Adulthood (20 - 44 years)	226	76	147	185.1	120.6	269.1
Middle Adulthood (45 - 64 years)	845	397	442	994.0	834.6	1,257.3
Later Adulthood (65+ years)	2,312	1,489	813	5,416.3	5,368.5	5,726.6
Causes Of Death						
Certain Infectious and Parasitic Diseases	139	54	84	38.8	28.7	53.0
Septicemia	81	37	44	22.6	19.7	27.8
Human Immunodeficiency Virus (HIV) Disease	35	1	34	9.8	*	21.5
Infections with a Predominantly Sexual Mode of Transmission	0	0	0	0.0	0.0	0.0
Tuberculosis	3	2	1	*	*	*
Meningococcal Infection	0	0	0	0.0	0.0	0.0
Neoplasms	741	434	302	206.7	230.9	190.6
In Situ and Benign Neoplasms	24	12	12	6.7	6.4	7.6
Malignant Neoplasms	717	422	290	200.0	224.5	183.0
Malignant Neoplasms of Lip, Oral Cavity and Pharynx	15	9	6	4.2	4.8	3.8
Malignant Neoplasm of Esophagus	17	9	8	4.7	4.8	5.0
Malignant Neoplasm of Stomach	16	7	9	4.5	3.7	5.7
Malignant Neoplasms of Colon, Rectum and Anus	71	34	35	19.8	18.1	22.1
Malignant Neoplasms of Liver and Intrahepatic Bile Ducts	21	13	8	5.9	6.9	5.0
Malignant Neoplasm of Pancreas	35	22	13	9.8	11.7	8.2
Malignant Neoplasms of Trachea, Bronchus and Lung	213	136	76	59.4	72.4	48.0
Malignant Melanoma of Skin	10	10	0	2.8	5.3	0.0
Malignant Neoplasm of Breast ⁴	70	32	36	38.2	34.4	42.8
Malignant Neoplasm of Cervix Uteri ⁴	8	4	4	4.4	*	*
Malignant Neoplasms of Corpus Uteri and Uterus, Part Unspecified ⁴	5	3	2	2.7	*	*
Malignant Neoplasm of Ovary ⁴	10	7	3	5.5	7.5	*
Malignant Neoplasm of Prostate ⁴	46	14	32	26.3	14.7	43.0
Malignant Neoplasm of Testis ⁴	0	0	0	0.0	0.0	0.0
Malignant Neoplasm of Bladder	15	10	5	4.2	5.3	3.2
Malignant Neoplasms of Kidney and Renal Pelvis	12	11	1	3.3	5.9	*
Malignant Neoplasms of Meninges, Brain and Other Parts of CNS	18	14	4	5.0	7.4	*
Hodgkin's Disease	0	0	0	0.0	0.0	0.0
Leukemia	25	18	7	7.0	9.6	4.4
Blood and Blood-forming Organs	12	6	6	3.3	3.2	3.8
Anemias	6	2	4	1.7	*	*
Sickle Cell Trait and Disease	1	0	1	*	0.0	*
Endocrine, Nutritional and Metabolic Diseases	130	62	67	36.3	33.0	42.3
Diabetes Mellitus	87	38	48	24.3	20.2	30.3
Mental and Behavioral Disorders	97	57	40	27.1	30.3	25.2
Mental and Behavioral Disorders Due to Psychoactive Substance Use	14	4	10	3.9	*	6.3
Diseases of the Nervous System	156	114	42	43.5	60.7	26.5
Alzheimer's Disease	105	78	27	29.3	41.5	17.0
Parkinson's Disease	15	13	2	4.2	6.9	*

¹ Asterisks are shown instead of a rate when the number of events is greater than 0 and less than 5

² Total = White, Black and Other

³ Per 1,000 Live Births

⁴ Sex-specific numerator and denominator

Vital Statistics by Race, District, 2006

Item	West Central Health District (Columbus)					
	Number			Rate ¹		
	Total ²	White	Black	Total	White	Black
Rates per 100,000 population unless noted						
Diseases of the Circulatory System	1,264	701	557	352.6	373.0	351.6
Major Cardiovascular Diseases	1,254	695	553	349.8	369.8	349.1
Essential (primary) Hypertension and Hypertensive Renal Disease	59	24	35	16.5	12.8	22.1
Diseases of Heart	912	532	375	254.4	283.1	236.7
Acute Rheumatic Fever and Chronic Rheumatic Heart Diseases	1	1	0	*	*	0.0
Hypertensive Heart Disease	39	16	23	10.9	8.5	14.5
Ischemic Heart Disease	492	293	197	137.2	155.9	124.3
Acute Myocardial Infarction	212	123	89	59.1	65.4	56.2
Other Acute Ischemic Heart Diseases	9	4	5	2.5	*	3.2
Other Forms of Chronic Ischemic Heart Disease	271	166	103	75.6	88.3	65.0
Other Heart Disease	371	218	150	103.5	116.0	94.7
Cerebrovascular Disease	226	104	121	63.0	55.3	76.4
Atherosclerosis	24	19	5	6.7	10.1	3.2
Other Diseases of Circulatory System	33	16	17	9.2	8.5	10.7
Aortic Aneurysm and Dissection	18	12	6	5.0	6.4	3.8
Diseases of the Respiratory System	305	217	86	85.1	115.5	54.3
Influenza and Pneumonia	86	52	34	24.0	27.7	21.5
Influenza	0	0	0	0.0	0.0	0.0
Pneumonia	86	52	34	24.0	27.7	21.5
Chronic Lower Respiratory Diseases	153	119	32	42.7	63.3	20.2
Bronchitis and Chronic Unspecified	1	1	0	*	*	0.0
Emphysema	7	7	0	2.0	3.7	0.0
Asthma	7	2	5	2.0	*	3.2
Diseases of the Digestive System	121	76	44	33.8	40.4	27.8
Chronic Liver Disease and Cirrhosis	33	22	11	9.2	11.7	6.9
Alcoholic Liver Disease	15	9	6	4.2	4.8	3.8
Diseases of the Genitourinary System	101	44	57	28.2	23.4	36.0
Nephritis, Nephrotic Syndrome and Nephrosis	74	26	48	20.6	13.8	30.3
Infections of Kidney	1	1	0	*	*	0.0
Diseases of the Musculoskeletal System and Conn. Tissue	28	15	13	7.8	8.0	8.2
Pregnancy, Childbirth and the Puerperium⁴	1	0	1	*	0.0	*
Certain Conditions Originating in the Perinatal Period	43	8	35	12.0	4.3	22.1
Disorders Related to Length of Gestation and Fetal Malnutrition	28	5	23	7.8	2.7	14.5
Disorders Related to Short Gestation and Low Birth Weight, Not Elsewhere Classified	28	5	23	7.8	2.7	14.5
Intrauterine Hypoxia and Birth Asphyxia	0	0	0	0.0	0.0	0.0
Respiratory Distress of Newborn	1	0	1	*	0.0	*
Infections Specific to the Perinatal Period	1	0	1	*	0.0	*
Congenital Malformations, Deformations and Chromosomal Abnormalities	19	9	10	5.3	4.8	6.3
Congenital Malformations of the Nervous System	3	1	2	*	*	*
Symptoms, Signs and Abnormal Clinical and Laboratory Findings	82	52	29	22.9	27.7	18.3
SIDS ³	7	2	5	1.2	*	1.7
External Causes of Morbidity	229	135	92	63.9	71.8	58.1
Accidents	163	100	62	45.5	53.2	39.1
Motor Vehicle Accidents	74	37	36	20.6	19.7	22.7
Falls	35	27	8	9.8	14.4	5.0
Accidental Discharge of Firearms	2	1	1	*	*	*
Accidental Drowning and Submersion	1	1	0	*	*	0.0
Accidental Exposure to Smoke, Fire and Flames	8	5	3	2.2	2.7	*
Accidental Poisoning and Exposure to Noxious Substances	14	9	5	3.9	4.8	3.2
Intentional Self-harm (Suicide)	26	22	4	7.3	11.7	*
Assault (Homicide)	30	9	21	8.4	4.8	13.3
Legal Intervention	1	0	1	*	0.0	*
All Other Causes	10	5	5	2.8	2.7	3.2

¹ Asterisks are shown instead of a rate when the number of events is greater than 0 and less than 5

² Total = White, Black and Other

³ Per 1,000 Live Births

⁴ Sex-specific numerator and denominator

Mortality



Counties

Vital Statistics by Race, County, 2006

Item	Applying					
	Number			Rate ¹		
	Total ²	White	Black	Total	White	Black
Rates per 100,000 population unless noted						
TOTAL POPULATION	17,860	14,340	3,303			
TOTAL DEATHS	206	176	30	1,153.4	1,227.3	908.3
Infancy (under 1) ³	4	4	0	*	*	0.0
Neonatal (Less than 28 days) ³	2	2	0	*	*	0.0
Postneonatal (Between 28 and 364 days) ³	2	2	0	*	*	0.0
Early Childhood (1 - 4 years)	0	0	0	0.0	0.0	0.0
Later Childhood (5 - 9 years)	0	0	0	0.0	0.0	0.0
Early Adolescence (10 - 14 years)	0	0	0	0.0	0.0	0.0
Later Adolescence (15 - 19 years)	4	4	0	*	*	0.0
Young Adulthood (20 - 44 years)	16	12	4	265.1	244.4	*
Middle Adulthood (45 - 64 years)	57	43	14	1,225.5	1,137.3	1,678.7
Later Adulthood (65+ years)	125	113	12	5,781.7	6,154.7	3,947.4
Causes Of Death						
Certain Infectious and Parasitic Diseases	4	4	0	*	*	0.0
Septicemia	2	2	0	*	*	0.0
Human Immunodeficiency Virus (HIV) Disease	0	0	0	0.0	0.0	0.0
Infections with a Predominantly Sexual Mode of Transmission	0	0	0	0.0	0.0	0.0
Tuberculosis	0	0	0	0.0	0.0	0.0
Meningococcal Infection	0	0	0	0.0	0.0	0.0
Neoplasms	39	33	6	218.4	230.1	181.7
In Situ and Benign Neoplasms	1	1	0	*	*	0.0
Malignant Neoplasms	38	32	6	212.8	223.2	181.7
Malignant Neoplasms of Lip, Oral Cavity and Pharynx	2	2	0	*	*	0.0
Malignant Neoplasm of Esophagus	2	2	0	*	*	0.0
Malignant Neoplasm of Stomach	0	0	0	0.0	0.0	0.0
Malignant Neoplasms of Colon, Rectum and Anus	2	2	0	*	*	0.0
Malignant Neoplasms of Liver and Intrahepatic Bile Ducts	0	0	0	0.0	0.0	0.0
Malignant Neoplasm of Pancreas	0	0	0	0.0	0.0	0.0
Malignant Neoplasms of Trachea, Bronchus and Lung	13	13	0	72.8	90.7	0.0
Malignant Melanoma of Skin	1	1	0	*	*	0.0
Malignant Neoplasm of Breast ⁴	4	2	2	*	*	*
Malignant Neoplasm of Cervix Uteri ⁴	0	0	0	0.0	0.0	0.0
Malignant Neoplasms of Corpus Uteri and Uterus, Part Unspecified ⁴	2	2	0	*	*	0.0
Malignant Neoplasm of Ovary ⁴	0	0	0	0.0	0.0	0.0
Malignant Neoplasm of Prostate ⁴	3	2	1	*	*	*
Malignant Neoplasm of Testis ⁴	0	0	0	0.0	0.0	0.0
Malignant Neoplasm of Bladder	0	0	0	0.0	0.0	0.0
Malignant Neoplasms of Kidney and Renal Pelvis	0	0	0	0.0	0.0	0.0
Malignant Neoplasms of Meninges, Brain and Other Parts of CNS	0	0	0	0.0	0.0	0.0
Hodgkin's Disease	0	0	0	0.0	0.0	0.0
Leukemia	0	0	0	0.0	0.0	0.0
Blood and Blood-forming Organs	1	0	1	*	0.0	*
Anemias	0	0	0	0.0	0.0	0.0
Sickle Cell Trait and Disease	0	0	0	0.0	0.0	0.0
Endocrine, Nutritional and Metabolic Diseases	5	5	0	28.0	34.9	0.0
Diabetes Mellitus	4	4	0	*	*	0.0
Mental and Behavioral Disorders	8	7	1	44.8	48.8	*
Mental and Behavioral Disorders Due to Psychoactive Substance Use	0	0	0	0.0	0.0	0.0
Diseases of the Nervous System	13	12	1	72.8	83.7	*
Alzheimer's Disease	8	7	1	44.8	48.8	*
Parkinson's Disease	1	1	0	*	*	0.0

¹ Asterisks are shown instead of a rate when the number of events is greater than 0 and less than 5

² Total = White, Black and Other

³ Per 1,000 Live Births

⁴ Sex-specific numerator and denominator

Vital Statistics by Race, County, 2006

Item	Applying					
	Number			Rate ¹		
	Total ²	White	Black	Total	White	Black
Rates per 100,000 population unless noted						
Diseases of the Circulatory System	77	65	12	431.1	453.3	363.3
Major Cardiovascular Diseases	76	64	12	425.5	446.3	363.3
Essential (primary) Hypertension and Hypertensive Renal Disease	6	4	2	33.6	*	*
Diseases of Heart	57	50	7	319.1	348.7	211.9
Acute Rheumatic Fever and Chronic Rheumatic Heart Diseases	0	0	0	0.0	0.0	0.0
Hypertensive Heart Disease	0	0	0	0.0	0.0	0.0
Ischemic Heart Disease	28	23	5	156.8	160.4	151.4
Acute Myocardial Infarction	18	13	5	100.8	90.7	151.4
Other Acute Ischemic Heart Diseases	0	0	0	0.0	0.0	0.0
Other Forms of Chronic Ischemic Heart Disease	10	10	0	56.0	69.7	0.0
Other Heart Disease	29	27	2	162.4	188.3	*
Cerebrovascular Disease	13	10	3	72.8	69.7	*
Atherosclerosis	0	0	0	0.0	0.0	0.0
Other Diseases of Circulatory System	0	0	0	0.0	0.0	0.0
Aortic Aneurysm and Dissection	0	0	0	0.0	0.0	0.0
Diseases of the Respiratory System	14	13	1	78.4	90.7	*
Influenza and Pneumonia	4	4	0	*	*	0.0
Influenza	0	0	0	0.0	0.0	0.0
Pneumonia	4	4	0	*	*	0.0
Chronic Lower Respiratory Diseases	4	4	0	*	*	0.0
Bronchitis and Chronic Unspecified	0	0	0	0.0	0.0	0.0
Emphysema	0	0	0	0.0	0.0	0.0
Asthma	0	0	0	0.0	0.0	0.0
Diseases of the Digestive System	5	4	1	28.0	*	*
Chronic Liver Disease and Cirrhosis	1	1	0	*	*	0.0
Alcoholic Liver Disease	0	0	0	0.0	0.0	0.0
Diseases of the Genitourinary System	6	4	2	33.6	*	*
Nephritis, Nephrotic Syndrome and Nephrosis	3	2	1	*	*	*
Infections of Kidney	0	0	0	0.0	0.0	0.0
Diseases of the Musculoskeletal System and Conn. Tissue	0	0	0	0.0	0.0	0.0
Pregnancy, Childbirth and the Puerperium⁴	0	0	0	0.0	0.0	0.0
Certain Conditions Originating in the Perinatal Period	2	2	0	*	*	0.0
Disorders Related to Length of Gestation and Fetal Malnutrition	0	0	0	0.0	0.0	0.0
Disorders Related to Short Gestation and Low Birth Weight, Not Elsewhere Classified	0	0	0	0.0	0.0	0.0
Intrauterine Hypoxia and Birth Asphyxia	0	0	0	0.0	0.0	0.0
Respiratory Distress of Newborn	0	0	0	0.0	0.0	0.0
Infections Specific to the Perinatal Period	0	0	0	0.0	0.0	0.0
Congenital Malformations, Deformations and Chromosomal Abnormalities	0	0	0	0.0	0.0	0.0
Congenital Malformations of the Nervous System	0	0	0	0.0	0.0	0.0
Symptoms, Signs and Abnormal Clinical and Laboratory Findings	9	9	0	50.4	62.8	0.0
SIDS ³	0	0	0	0.0	0.0	0.0
External Causes of Morbidity	23	18	5	128.8	125.5	151.4
Accidents	17	12	5	95.2	83.7	151.4
Motor Vehicle Accidents	13	9	4	72.8	62.8	*
Falls	1	1	0	*	*	0.0
Accidental Discharge of Firearms	1	1	0	*	*	0.0
Accidental Drowning and Submersion	1	0	1	*	0.0	*
Accidental Exposure to Smoke, Fire and Flames	0	0	0	0.0	0.0	0.0
Accidental Poisoning and Exposure to Noxious Substances	0	0	0	0.0	0.0	0.0
Intentional Self-harm (Suicide)	2	2	0	*	*	0.0
Assault (Homicide)	4	4	0	*	*	0.0
Legal Intervention	0	0	0	0.0	0.0	0.0
All Other Causes	0	0	0	0.0	0.0	0.0

¹ Asterisks are shown instead of a rate when the number of events is greater than 0 and less than 5

² Total = White, Black and Other

³ Per 1,000 Live Births

⁴ Sex-specific numerator and denominator

Vital Statistics by Race, County, 2006

Item	Atkinson					
	Number			Rate ¹		
	Total ²	White	Black	Total	White	Black
Rates per 100,000 population unless noted						
TOTAL POPULATION	8,047	6,466	1,458			
TOTAL DEATHS	78	60	18	969.3	927.9	1,234.6
Infancy (under 1) ³	1	1	0	*	*	0.0
Neonatal (Less than 28 days) ³	0	0	0	0.0	0.0	0.0
Postneonatal (Between 28 and 364 days) ³	1	1	0	*	*	0.0
Early Childhood (1 - 4 years)	0	0	0	0.0	0.0	0.0
Later Childhood (5 - 9 years)	0	0	0	0.0	0.0	0.0
Early Adolescence (10 - 14 years)	0	0	0	0.0	0.0	0.0
Later Adolescence (15 - 19 years)	0	0	0	0.0	0.0	0.0
Young Adulthood (20 - 44 years)	4	3	1	*	*	*
Middle Adulthood (45 - 64 years)	32	19	13	1,873.5	1,422.2	3,662.0
Later Adulthood (65+ years)	41	37	4	5,269.9	6,136.0	*
Causes Of Death						
	Number			Rate ¹		
	Total ²	White	Black	Total	White	Black
Certain Infectious and Parasitic Diseases	5	3	2	62.1	*	*
Septicemia	4	3	1	*	*	*
Human Immunodeficiency Virus (HIV) Disease	1	0	1	*	0.0	*
Infections with a Predominantly Sexual Mode of Transmission	0	0	0	0.0	0.0	0.0
Tuberculosis	0	0	0	0.0	0.0	0.0
Meningococcal Infection	0	0	0	0.0	0.0	0.0
Neoplasms	26	20	6	323.1	309.3	411.5
In Situ and Benign Neoplasms	0	0	0	0.0	0.0	0.0
Malignant Neoplasms	26	20	6	323.1	309.3	411.5
Malignant Neoplasms of Lip, Oral Cavity and Pharynx	1	1	0	*	*	0.0
Malignant Neoplasm of Esophagus	0	0	0	0.0	0.0	0.0
Malignant Neoplasm of Stomach	1	1	0	*	*	0.0
Malignant Neoplasms of Colon, Rectum and Anus	3	1	2	*	*	*
Malignant Neoplasms of Liver and Intrahepatic Bile Ducts	0	0	0	0.0	0.0	0.0
Malignant Neoplasm of Pancreas	1	1	0	*	*	0.0
Malignant Neoplasms of Trachea, Bronchus and Lung	6	4	2	74.6	*	*
Malignant Melanoma of Skin	0	0	0	0.0	0.0	0.0
Malignant Neoplasm of Breast ⁴	6	4	2	146.8	*	*
Malignant Neoplasm of Cervix Uteri ⁴	0	0	0	0.0	0.0	0.0
Malignant Neoplasms of Corpus Uteri and Uterus, Part Unspecified ⁴	0	0	0	0.0	0.0	0.0
Malignant Neoplasm of Ovary ⁴	1	1	0	*	*	0.0
Malignant Neoplasm of Prostate ⁴	0	0	0	0.0	0.0	0.0
Malignant Neoplasm of Testis ⁴	0	0	0	0.0	0.0	0.0
Malignant Neoplasm of Bladder	1	1	0	*	*	0.0
Malignant Neoplasms of Kidney and Renal Pelvis	1	1	0	*	*	0.0
Malignant Neoplasms of Meninges, Brain and Other Parts of CNS	0	0	0	0.0	0.0	0.0
Hodgkin's Disease	0	0	0	0.0	0.0	0.0
Leukemia	1	1	0	*	*	0.0
Blood and Blood-forming Organs	0	0	0	0.0	0.0	0.0
Anemias	0	0	0	0.0	0.0	0.0
Sickle Cell Trait and Disease	0	0	0	0.0	0.0	0.0
Endocrine, Nutritional and Metabolic Diseases	4	1	3	*	*	*
Diabetes Mellitus	3	0	3	*	0.0	*
Mental and Behavioral Disorders	0	0	0	0.0	0.0	0.0
Mental and Behavioral Disorders Due to Psychoactive Substance Use	0	0	0	0.0	0.0	0.0
Diseases of the Nervous System	3	3	0	*	*	0.0
Alzheimer's Disease	2	2	0	*	*	0.0
Parkinson's Disease	0	0	0	0.0	0.0	0.0

¹ Asterisks are shown instead of a rate when the number of events is greater than 0 and less than 5

² Total = White, Black and Other

³ Per 1,000 Live Births

⁴ Sex-specific numerator and denominator

Vital Statistics by Race, County, 2006

Item	Atkinson					
	Number			Rate ¹		
	Total ²	White	Black	Total	White	Black
Rates per 100,000 population unless noted						
Diseases of the Circulatory System	21	16	5	261.0	247.4	342.9
Major Cardiovascular Diseases	21	16	5	261.0	247.4	342.9
Essential (primary) Hypertension and Hypertensive Renal Disease	1	1	0	*	*	0.0
Diseases of Heart	18	14	4	223.7	216.5	*
Acute Rheumatic Fever and Chronic Rheumatic Heart Diseases	0	0	0	0.0	0.0	0.0
Hypertensive Heart Disease	0	0	0	0.0	0.0	0.0
Ischemic Heart Disease	8	6	2	99.4	92.8	*
Acute Myocardial Infarction	3	3	0	*	*	0.0
Other Acute Ischemic Heart Diseases	0	0	0	0.0	0.0	0.0
Other Forms of Chronic Ischemic Heart Disease	5	3	2	62.1	*	*
Other Heart Disease	10	8	2	124.3	123.7	*
Cerebrovascular Disease	2	1	1	*	*	*
Atherosclerosis	0	0	0	0.0	0.0	0.0
Other Diseases of Circulatory System	0	0	0	0.0	0.0	0.0
Aortic Aneurysm and Dissection	0	0	0	0.0	0.0	0.0
Diseases of the Respiratory System	8	7	1	99.4	108.3	*
Influenza and Pneumonia	3	3	0	*	*	0.0
Influenza	0	0	0	0.0	0.0	0.0
Pneumonia	3	3	0	*	*	0.0
Chronic Lower Respiratory Diseases	4	4	0	*	*	0.0
Bronchitis and Chronic Unspecified	0	0	0	0.0	0.0	0.0
Emphysema	0	0	0	0.0	0.0	0.0
Asthma	0	0	0	0.0	0.0	0.0
Diseases of the Digestive System	2	2	0	*	*	0.0
Chronic Liver Disease and Cirrhosis	0	0	0	0.0	0.0	0.0
Alcoholic Liver Disease	0	0	0	0.0	0.0	0.0
Diseases of the Genitourinary System	2	1	1	*	*	*
Nephritis, Nephrotic Syndrome and Nephrosis	2	1	1	*	*	*
Infections of Kidney	0	0	0	0.0	0.0	0.0
Diseases of the Musculoskeletal System and Conn. Tissue	0	0	0	0.0	0.0	0.0
Pregnancy, Childbirth and the Puerperium⁴	0	0	0	0.0	0.0	0.0
Certain Conditions Originating in the Perinatal Period	0	0	0	0.0	0.0	0.0
Disorders Related to Length of Gestation and Fetal Malnutrition	0	0	0	0.0	0.0	0.0
Disorders Related to Short Gestation and Low Birth Weight, Not Elsewhere Classified	0	0	0	0.0	0.0	0.0
Intrauterine Hypoxia and Birth Asphyxia	0	0	0	0.0	0.0	0.0
Respiratory Distress of Newborn	0	0	0	0.0	0.0	0.0
Infections Specific to the Perinatal Period	0	0	0	0.0	0.0	0.0
Congenital Malformations, Deformations and Chromosomal Abnormalities	0	0	0	0.0	0.0	0.0
Congenital Malformations of the Nervous System	0	0	0	0.0	0.0	0.0
Symptoms, Signs and Abnormal Clinical and Laboratory Findings	4	4	0	*	*	0.0
SIDS ³	0	0	0	0.0	0.0	0.0
External Causes of Morbidity	3	3	0	*	*	0.0
Accidents	3	3	0	*	*	0.0
Motor Vehicle Accidents	3	3	0	*	*	0.0
Falls	0	0	0	0.0	0.0	0.0
Accidental Discharge of Firearms	0	0	0	0.0	0.0	0.0
Accidental Drowning and Submersion	0	0	0	0.0	0.0	0.0
Accidental Exposure to Smoke, Fire and Flames	0	0	0	0.0	0.0	0.0
Accidental Poisoning and Exposure to Noxious Substances	0	0	0	0.0	0.0	0.0
Intentional Self-harm (Suicide)	0	0	0	0.0	0.0	0.0
Assault (Homicide)	0	0	0	0.0	0.0	0.0
Legal Intervention	0	0	0	0.0	0.0	0.0
All Other Causes	0	0	0	0.0	0.0	0.0

¹ Asterisks are shown instead of a rate when the number of events is greater than 0 and less than 5

² Total = White, Black and Other

³ Per 1,000 Live Births

⁴ Sex-specific numerator and denominator

Vital Statistics by Race, County, 2006

Item	Bacon					
	Number			Rate ¹		
	Total ²	White	Black	Total	White	Black
Rates per 100,000 population unless noted						
TOTAL POPULATION	10,482	8,494	1,808			
TOTAL DEATHS	118	100	18	1,125.7	1,177.3	995.6
Infancy (under 1) ³	1	1	0	*	*	0.0
Neonatal (Less than 28 days) ³	0	0	0	0.0	0.0	0.0
Postneonatal (Between 28 and 364 days) ³	1	1	0	*	*	0.0
Early Childhood (1 - 4 years)	1	0	1	*	0.0	*
Later Childhood (5 - 9 years)	0	0	0	0.0	0.0	0.0
Early Adolescence (10 - 14 years)	0	0	0	0.0	0.0	0.0
Later Adolescence (15 - 19 years)	1	1	0	*	*	0.0
Young Adulthood (20 - 44 years)	12	9	3	318.1	298.3	*
Middle Adulthood (45 - 64 years)	26	21	5	1,043.3	981.3	1,506.0
Later Adulthood (65+ years)	77	68	9	5,914.0	5,862.1	6,976.7
Causes Of Death						
Certain Infectious and Parasitic Diseases	2	1	1	*	*	*
Septicemia	1	1	0	*	*	0.0
Human Immunodeficiency Virus (HIV) Disease	0	0	0	0.0	0.0	0.0
Infections with a Predominantly Sexual Mode of Transmission	0	0	0	0.0	0.0	0.0
Tuberculosis	0	0	0	0.0	0.0	0.0
Meningococcal Infection	0	0	0	0.0	0.0	0.0
Neoplasms	28	25	3	267.1	294.3	*
In Situ and Benign Neoplasms	1	0	1	*	0.0	*
Malignant Neoplasms	27	25	2	257.6	294.3	*
Malignant Neoplasms of Lip, Oral Cavity and Pharynx	0	0	0	0.0	0.0	0.0
Malignant Neoplasm of Esophagus	0	0	0	0.0	0.0	0.0
Malignant Neoplasm of Stomach	0	0	0	0.0	0.0	0.0
Malignant Neoplasms of Colon, Rectum and Anus	0	0	0	0.0	0.0	0.0
Malignant Neoplasms of Liver and Intrahepatic Bile Ducts	1	0	1	*	0.0	*
Malignant Neoplasm of Pancreas	3	3	0	*	*	0.0
Malignant Neoplasms of Trachea, Bronchus and Lung	7	7	0	66.8	82.4	0.0
Malignant Melanoma of Skin	0	0	0	0.0	0.0	0.0
Malignant Neoplasm of Breast ⁴	1	1	0	*	*	0.0
Malignant Neoplasm of Cervix Uteri ⁴	0	0	0	0.0	0.0	0.0
Malignant Neoplasms of Corpus Uteri and Uterus, Part Unspecified ⁴	0	0	0	0.0	0.0	0.0
Malignant Neoplasm of Ovary ⁴	5	5	0	95.1	117.6	0.0
Malignant Neoplasm of Prostate ⁴	1	1	0	*	*	0.0
Malignant Neoplasm of Testis ⁴	1	0	1	*	0.0	*
Malignant Neoplasm of Bladder	0	0	0	0.0	0.0	0.0
Malignant Neoplasms of Kidney and Renal Pelvis	0	0	0	0.0	0.0	0.0
Malignant Neoplasms of Meninges, Brain and Other Parts of CNS	2	2	0	*	*	0.0
Hodgkin's Disease	0	0	0	0.0	0.0	0.0
Leukemia	1	1	0	*	*	0.0
Blood and Blood-forming Organs	0	0	0	0.0	0.0	0.0
Anemias	0	0	0	0.0	0.0	0.0
Sickle Cell Trait and Disease	0	0	0	0.0	0.0	0.0
Endocrine, Nutritional and Metabolic Diseases	3	1	2	*	*	*
Diabetes Mellitus	2	1	1	*	*	*
Mental and Behavioral Disorders	1	1	0	*	*	0.0
Mental and Behavioral Disorders Due to Psychoactive Substance Use	0	0	0	0.0	0.0	0.0
Diseases of the Nervous System	5	5	0	47.7	58.9	0.0
Alzheimer's Disease	2	2	0	*	*	0.0
Parkinson's Disease	0	0	0	0.0	0.0	0.0

¹ Asterisks are shown instead of a rate when the number of events is greater than 0 and less than 5

² Total = White, Black and Other

³ Per 1,000 Live Births

⁴ Sex-specific numerator and denominator

Vital Statistics by Race, County, 2006

Item	Bacon					
	Number			Rate ¹		
	Total ²	White	Black	Total	White	Black
Rates per 100,000 population unless noted						
Diseases of the Circulatory System	40	30	10	381.6	353.2	553.1
Major Cardiovascular Diseases	40	30	10	381.6	353.2	553.1
Essential (primary) Hypertension and Hypertensive Renal Disease	0	0	0	0.0	0.0	0.0
Diseases of Heart	31	23	8	295.7	270.8	442.5
Acute Rheumatic Fever and Chronic Rheumatic Heart Diseases	0	0	0	0.0	0.0	0.0
Hypertensive Heart Disease	1	1	0	*	*	0.0
Ischemic Heart Disease	22	15	7	209.9	176.6	387.2
Acute Myocardial Infarction	14	9	5	133.6	106.0	276.5
Other Acute Ischemic Heart Diseases	0	0	0	0.0	0.0	0.0
Other Forms of Chronic Ischemic Heart Disease	8	6	2	76.3	70.6	*
Other Heart Disease	8	7	1	76.3	82.4	*
Cerebrovascular Disease	7	5	2	66.8	58.9	*
Atherosclerosis	0	0	0	0.0	0.0	0.0
Other Diseases of Circulatory System	2	2	0	*	*	0.0
Aortic Aneurysm and Dissection	1	1	0	*	*	0.0
Diseases of the Respiratory System	17	16	1	162.2	188.4	*
Influenza and Pneumonia	6	6	0	57.2	70.6	0.0
Influenza	0	0	0	0.0	0.0	0.0
Pneumonia	6	6	0	57.2	70.6	0.0
Chronic Lower Respiratory Diseases	6	6	0	57.2	70.6	0.0
Bronchitis and Chronic Unspecified	0	0	0	0.0	0.0	0.0
Emphysema	0	0	0	0.0	0.0	0.0
Asthma	0	0	0	0.0	0.0	0.0
Diseases of the Digestive System	4	4	0	*	*	0.0
Chronic Liver Disease and Cirrhosis	0	0	0	0.0	0.0	0.0
Alcoholic Liver Disease	0	0	0	0.0	0.0	0.0
Diseases of the Genitourinary System	4	4	0	*	*	0.0
Nephritis, Nephrotic Syndrome and Nephrosis	2	2	0	*	*	0.0
Infections of Kidney	0	0	0	0.0	0.0	0.0
Diseases of the Musculoskeletal System and Conn. Tissue	1	1	0	*	*	0.0
Pregnancy, Childbirth and the Puerperium⁴	0	0	0	0.0	0.0	0.0
Certain Conditions Originating in the Perinatal Period	0	0	0	0.0	0.0	0.0
Disorders Related to Length of Gestation and Fetal Malnutrition	0	0	0	0.0	0.0	0.0
Disorders Related to Short Gestation and Low Birth Weight, Not Elsewhere Classified	0	0	0	0.0	0.0	0.0
Intrauterine Hypoxia and Birth Asphyxia	0	0	0	0.0	0.0	0.0
Respiratory Distress of Newborn	0	0	0	0.0	0.0	0.0
Infections Specific to the Perinatal Period	0	0	0	0.0	0.0	0.0
Congenital Malformations, Deformations and Chromosomal Abnormalities	2	2	0	*	*	0.0
Congenital Malformations of the Nervous System	1	1	0	*	*	0.0
Symptoms, Signs and Abnormal Clinical and Laboratory Findings	1	1	0	*	*	0.0
SIDS ³	0	0	0	0.0	0.0	0.0
External Causes of Morbidity	10	9	1	95.4	106.0	*
Accidents	8	8	0	76.3	94.2	0.0
Motor Vehicle Accidents	3	3	0	*	*	0.0
Falls	2	2	0	*	*	0.0
Accidental Discharge of Firearms	0	0	0	0.0	0.0	0.0
Accidental Drowning and Submersion	0	0	0	0.0	0.0	0.0
Accidental Exposure to Smoke, Fire and Flames	2	2	0	*	*	0.0
Accidental Poisoning and Exposure to Noxious Substances	1	1	0	*	*	0.0
Intentional Self-harm (Suicide)	1	1	0	*	*	0.0
Assault (Homicide)	1	0	1	*	0.0	*
Legal Intervention	0	0	0	0.0	0.0	0.0
All Other Causes	0	0	0	0.0	0.0	0.0

¹ Asterisks are shown instead of a rate when the number of events is greater than 0 and less than 5

² Total = White, Black and Other

³ Per 1,000 Live Births

⁴ Sex-specific numerator and denominator

Vital Statistics by Race, County, 2006

Item	Baker					
	Number			Rate ¹		
	Total ²	White	Black	Total	White	Black
Rates per 100,000 population unless noted						
TOTAL POPULATION	4,098	1,941	2,128			
TOTAL DEATHS	21	11	10	512.4	566.7	469.9
Infancy (under 1) ³	1	0	1	*	0.0	*
Neonatal (Less than 28 days) ³	0	0	0	0.0	0.0	0.0
Postneonatal (Between 28 and 364 days) ³	1	0	1	*	0.0	*
Early Childhood (1 - 4 years)	1	1	0	*	*	0.0
Later Childhood (5 - 9 years)	0	0	0	0.0	0.0	0.0
Early Adolescence (10 - 14 years)	0	0	0	0.0	0.0	0.0
Later Adolescence (15 - 19 years)	0	0	0	0.0	0.0	0.0
Young Adulthood (20 - 44 years)	2	1	1	*	*	*
Middle Adulthood (45 - 64 years)	4	2	2	*	*	*
Later Adulthood (65+ years)	13	7	6	2,863.4	2,991.5	2,765.0
Causes Of Death						
	Total ²	White	Black	Total	White	Black
Certain Infectious and Parasitic Diseases	0	0	0	0.0	0.0	0.0
Septicemia	0	0	0	0.0	0.0	0.0
Human Immunodeficiency Virus (HIV) Disease	0	0	0	0.0	0.0	0.0
Infections with a Predominantly Sexual Mode of Transmission	0	0	0	0.0	0.0	0.0
Tuberculosis	0	0	0	0.0	0.0	0.0
Meningococcal Infection	0	0	0	0.0	0.0	0.0
Neoplasms	3	2	1	*	*	*
In Situ and Benign Neoplasms	0	0	0	0.0	0.0	0.0
Malignant Neoplasms	3	2	1	*	*	*
Malignant Neoplasms of Lip, Oral Cavity and Pharynx	0	0	0	0.0	0.0	0.0
Malignant Neoplasm of Esophagus	0	0	0	0.0	0.0	0.0
Malignant Neoplasm of Stomach	0	0	0	0.0	0.0	0.0
Malignant Neoplasms of Colon, Rectum and Anus	0	0	0	0.0	0.0	0.0
Malignant Neoplasms of Liver and Intrahepatic Bile Ducts	0	0	0	0.0	0.0	0.0
Malignant Neoplasm of Pancreas	0	0	0	0.0	0.0	0.0
Malignant Neoplasms of Trachea, Bronchus and Lung	2	2	0	*	*	0.0
Malignant Melanoma of Skin	0	0	0	0.0	0.0	0.0
Malignant Neoplasm of Breast ⁴	1	0	1	*	0.0	*
Malignant Neoplasm of Cervix Uteri ⁴	0	0	0	0.0	0.0	0.0
Malignant Neoplasms of Corpus Uteri and Uterus, Part Unspecified ⁴	0	0	0	0.0	0.0	0.0
Malignant Neoplasm of Ovary ⁴	0	0	0	0.0	0.0	0.0
Malignant Neoplasm of Prostate ⁴	0	0	0	0.0	0.0	0.0
Malignant Neoplasm of Testis ⁴	0	0	0	0.0	0.0	0.0
Malignant Neoplasm of Bladder	0	0	0	0.0	0.0	0.0
Malignant Neoplasms of Kidney and Renal Pelvis	0	0	0	0.0	0.0	0.0
Malignant Neoplasms of Meninges, Brain and Other Parts of CNS	0	0	0	0.0	0.0	0.0
Hodgkin's Disease	0	0	0	0.0	0.0	0.0
Leukemia	0	0	0	0.0	0.0	0.0
Blood and Blood-forming Organs	0	0	0	0.0	0.0	0.0
Anemias	0	0	0	0.0	0.0	0.0
Sickle Cell Trait and Disease	0	0	0	0.0	0.0	0.0
Endocrine, Nutritional and Metabolic Diseases	0	0	0	0.0	0.0	0.0
Diabetes Mellitus	0	0	0	0.0	0.0	0.0
Mental and Behavioral Disorders	1	0	1	*	0.0	*
Mental and Behavioral Disorders Due to Psychoactive Substance Use	0	0	0	0.0	0.0	0.0
Diseases of the Nervous System	0	0	0	0.0	0.0	0.0
Alzheimer's Disease	0	0	0	0.0	0.0	0.0
Parkinson's Disease	0	0	0	0.0	0.0	0.0

¹ Asterisks are shown instead of a rate when the number of events is greater than 0 and less than 5

² Total = White, Black and Other

³ Per 1,000 Live Births

⁴ Sex-specific numerator and denominator

Vital Statistics by Race, County, 2006

Item	Baker					
	Number			Rate ¹		
	Total ²	White	Black	Total	White	Black
Rates per 100,000 population unless noted						
Diseases of the Circulatory System	8	5	3	195.2	257.6	*
Major Cardiovascular Diseases	8	5	3	195.2	257.6	*
Essential (primary) Hypertension and Hypertensive Renal Disease	2	1	1	*	*	*
Diseases of Heart	4	3	1	*	*	*
Acute Rheumatic Fever and Chronic Rheumatic Heart Diseases	0	0	0	0.0	0.0	0.0
Hypertensive Heart Disease	0	0	0	0.0	0.0	0.0
Ischemic Heart Disease	1	1	0	*	*	0.0
Acute Myocardial Infarction	0	0	0	0.0	0.0	0.0
Other Acute Ischemic Heart Diseases	0	0	0	0.0	0.0	0.0
Other Forms of Chronic Ischemic Heart Disease	1	1	0	*	*	0.0
Other Heart Disease	3	2	1	*	*	*
Cerebrovascular Disease	2	1	1	*	*	*
Atherosclerosis	0	0	0	0.0	0.0	0.0
Other Diseases of Circulatory System	0	0	0	0.0	0.0	0.0
Aortic Aneurysm and Dissection	0	0	0	0.0	0.0	0.0
Diseases of the Respiratory System	3	2	1	*	*	*
Influenza and Pneumonia	0	0	0	0.0	0.0	0.0
Influenza	0	0	0	0.0	0.0	0.0
Pneumonia	0	0	0	0.0	0.0	0.0
Chronic Lower Respiratory Diseases	3	2	1	*	*	*
Bronchitis and Chronic Unspecified	0	0	0	0.0	0.0	0.0
Emphysema	0	0	0	0.0	0.0	0.0
Asthma	0	0	0	0.0	0.0	0.0
Diseases of the Digestive System	0	0	0	0.0	0.0	0.0
Chronic Liver Disease and Cirrhosis	0	0	0	0.0	0.0	0.0
Alcoholic Liver Disease	0	0	0	0.0	0.0	0.0
Diseases of the Genitourinary System	2	0	2	*	0.0	*
Nephritis, Nephrotic Syndrome and Nephrosis	2	0	2	*	0.0	*
Infections of Kidney	0	0	0	0.0	0.0	0.0
Diseases of the Musculoskeletal System and Conn. Tissue	0	0	0	0.0	0.0	0.0
Pregnancy, Childbirth and the Puerperium⁴	0	0	0	0.0	0.0	0.0
Certain Conditions Originating in the Perinatal Period	0	0	0	0.0	0.0	0.0
Disorders Related to Length of Gestation and Fetal Malnutrition	0	0	0	0.0	0.0	0.0
Disorders Related to Short Gestation and Low Birth Weight, Not Elsewhere Classified	0	0	0	0.0	0.0	0.0
Intrauterine Hypoxia and Birth Asphyxia	0	0	0	0.0	0.0	0.0
Respiratory Distress of Newborn	0	0	0	0.0	0.0	0.0
Infections Specific to the Perinatal Period	0	0	0	0.0	0.0	0.0
Congenital Malformations, Deformations and Chromosomal Abnormalities	0	0	0	0.0	0.0	0.0
Congenital Malformations of the Nervous System	0	0	0	0.0	0.0	0.0
Symptoms, Signs and Abnormal Clinical and Laboratory Findings	1	0	1	*	0.0	*
SIDS ³	1	0	1	*	0.0	*
External Causes of Morbidity	3	2	1	*	*	*
Accidents	3	2	1	*	*	*
Motor Vehicle Accidents	2	1	1	*	*	*
Falls	0	0	0	0.0	0.0	0.0
Accidental Discharge of Firearms	0	0	0	0.0	0.0	0.0
Accidental Drowning and Submersion	1	1	0	*	*	0.0
Accidental Exposure to Smoke, Fire and Flames	0	0	0	0.0	0.0	0.0
Accidental Poisoning and Exposure to Noxious Substances	0	0	0	0.0	0.0	0.0
Intentional Self-harm (Suicide)	0	0	0	0.0	0.0	0.0
Assault (Homicide)	0	0	0	0.0	0.0	0.0
Legal Intervention	0	0	0	0.0	0.0	0.0
All Other Causes	0	0	0	0.0	0.0	0.0

¹ Asterisks are shown instead of a rate when the number of events is greater than 0 and less than 5

² Total = White, Black and Other

³ Per 1,000 Live Births

⁴ Sex-specific numerator and denominator

Vital Statistics by Race, County, 2006

Item	Baldwin					
	Number			Rate ¹		
	Total ²	White	Black	Total	White	Black
Rates per 100,000 population unless noted						
TOTAL POPULATION	45,275	24,508	19,755			
TOTAL DEATHS	397	251	145	876.9	1,024.2	734.0
Infancy (under 1) ³	3	2	1	*	*	*
Neonatal (Less than 28 days) ³	3	2	1	*	*	*
Postneonatal (Between 28 and 364 days) ³	0	0	0	0.0	0.0	0.0
Early Childhood (1 - 4 years)	2	0	2	*	0.0	*
Later Childhood (5 - 9 years)	0	0	0	0.0	0.0	0.0
Early Adolescence (10 - 14 years)	0	0	0	0.0	0.0	0.0
Later Adolescence (15 - 19 years)	0	0	0	0.0	0.0	0.0
Young Adulthood (20 - 44 years)	28	11	17	157.4	121.2	203.4
Middle Adulthood (45 - 64 years)	85	42	42	790.3	664.8	996.9
Later Adulthood (65+ years)	279	196	83	5,563.3	5,560.3	5,865.7
Causes Of Death						
Certain Infectious and Parasitic Diseases	16	8	8	35.3	32.6	40.5
Septicemia	14	8	6	30.9	32.6	30.4
Human Immunodeficiency Virus (HIV) Disease	2	0	2	*	0.0	*
Infections with a Predominantly Sexual Mode of Transmission	0	0	0	0.0	0.0	0.0
Tuberculosis	0	0	0	0.0	0.0	0.0
Meningococcal Infection	0	0	0	0.0	0.0	0.0
Neoplasms	73	47	26	161.2	191.8	131.6
In Situ and Benign Neoplasms	2	1	1	*	*	*
Malignant Neoplasms	71	46	25	156.8	187.7	126.6
Malignant Neoplasms of Lip, Oral Cavity and Pharynx	1	1	0	*	*	0.0
Malignant Neoplasm of Esophagus	3	0	3	*	0.0	*
Malignant Neoplasm of Stomach	2	1	1	*	*	*
Malignant Neoplasms of Colon, Rectum and Anus	5	3	2	11.0	*	*
Malignant Neoplasms of Liver and Intrahepatic Bile Ducts	1	0	1	*	0.0	*
Malignant Neoplasm of Pancreas	3	2	1	*	*	*
Malignant Neoplasms of Trachea, Bronchus and Lung	21	13	8	46.4	53.0	40.5
Malignant Melanoma of Skin	3	2	1	*	*	*
Malignant Neoplasm of Breast ⁴	5	4	1	24.0	*	*
Malignant Neoplasm of Cervix Uteri ⁴	0	0	0	0.0	0.0	0.0
Malignant Neoplasms of Corpus Uteri and Uterus, Part Unspecified ⁴	0	0	0	0.0	0.0	0.0
Malignant Neoplasm of Ovary ⁴	0	0	0	0.0	0.0	0.0
Malignant Neoplasm of Prostate ⁴	5	4	1	20.5	*	*
Malignant Neoplasm of Testis ⁴	0	0	0	0.0	0.0	0.0
Malignant Neoplasm of Bladder	4	2	2	*	*	*
Malignant Neoplasms of Kidney and Renal Pelvis	1	1	0	*	*	0.0
Malignant Neoplasms of Meninges, Brain and Other Parts of CNS	0	0	0	0.0	0.0	0.0
Hodgkin's Disease	0	0	0	0.0	0.0	0.0
Leukemia	3	2	1	*	*	*
Blood and Blood-forming Organs	1	0	1	*	0.0	*
Anemias	0	0	0	0.0	0.0	0.0
Sickle Cell Trait and Disease	0	0	0	0.0	0.0	0.0
Endocrine, Nutritional and Metabolic Diseases	12	7	5	26.5	28.6	25.3
Diabetes Mellitus	9	7	2	19.9	28.6	*
Mental and Behavioral Disorders	11	5	6	24.3	20.4	30.4
Mental and Behavioral Disorders Due to Psychoactive Substance Use	4	1	3	*	*	*
Diseases of the Nervous System	10	6	4	22.1	24.5	*
Alzheimer's Disease	3	1	2	*	*	*
Parkinson's Disease	2	2	0	*	*	0.0

¹ Asterisks are shown instead of a rate when the number of events is greater than 0 and less than 5

² Total = White, Black and Other

³ Per 1,000 Live Births

⁴ Sex-specific numerator and denominator

Vital Statistics by Race, County, 2006

Item	Baldwin					
	Number			Rate ¹		
	Total ²	White	Black	Total	White	Black
Rates per 100,000 population unless noted						
Diseases of the Circulatory System	163	108	54	360.0	440.7	273.3
Major Cardiovascular Diseases	163	108	54	360.0	440.7	273.3
Essential (primary) Hypertension and Hypertensive Renal Disease	6	2	4	13.3	*	*
Diseases of Heart	124	85	38	273.9	346.8	192.4
Acute Rheumatic Fever and Chronic Rheumatic Heart Diseases	0	0	0	0.0	0.0	0.0
Hypertensive Heart Disease	2	1	1	*	*	*
Ischemic Heart Disease	81	55	25	178.9	224.4	126.6
Acute Myocardial Infarction	44	27	16	97.2	110.2	81.0
Other Acute Ischemic Heart Diseases	0	0	0	0.0	0.0	0.0
Other Forms of Chronic Ischemic Heart Disease	37	28	9	81.7	114.2	45.6
Other Heart Disease	41	29	12	90.6	118.3	60.7
Cerebrovascular Disease	26	17	9	57.4	69.4	45.6
Atherosclerosis	0	0	0	0.0	0.0	0.0
Other Diseases of Circulatory System	7	4	3	15.5	*	*
Aortic Aneurysm and Dissection	3	2	1	*	*	*
Diseases of the Respiratory System	49	37	12	108.2	151.0	60.7
Influenza and Pneumonia	10	9	1	22.1	36.7	*
Influenza	0	0	0	0.0	0.0	0.0
Pneumonia	10	9	1	22.1	36.7	*
Chronic Lower Respiratory Diseases	21	15	6	46.4	61.2	30.4
Bronchitis and Chronic Unspecified	0	0	0	0.0	0.0	0.0
Emphysema	3	3	0	*	*	0.0
Asthma	0	0	0	0.0	0.0	0.0
Diseases of the Digestive System	8	6	2	17.7	24.5	*
Chronic Liver Disease and Cirrhosis	1	1	0	*	*	0.0
Alcoholic Liver Disease	0	0	0	0.0	0.0	0.0
Diseases of the Genitourinary System	17	10	7	37.5	40.8	35.4
Nephritis, Nephrotic Syndrome and Nephrosis	16	10	6	35.3	40.8	30.4
Infections of Kidney	0	0	0	0.0	0.0	0.0
Diseases of the Musculoskeletal System and Conn. Tissue	2	1	1	*	*	*
Pregnancy, Childbirth and the Puerperium⁴	0	0	0	0.0	0.0	0.0
Certain Conditions Originating in the Perinatal Period	3	2	1	*	*	*
Disorders Related to Length of Gestation and Fetal Malnutrition	1	1	0	*	*	0.0
Disorders Related to Short Gestation and Low Birth Weight, Not Elsewhere Classified	1	1	0	*	*	0.0
Intrauterine Hypoxia and Birth Asphyxia	0	0	0	0.0	0.0	0.0
Respiratory Distress of Newborn	2	1	1	*	*	*
Infections Specific to the Perinatal Period	0	0	0	0.0	0.0	0.0
Congenital Malformations, Deformations and Chromosomal Abnormalities	0	0	0	0.0	0.0	0.0
Congenital Malformations of the Nervous System	0	0	0	0.0	0.0	0.0
Symptoms, Signs and Abnormal Clinical and Laboratory Findings	2	1	1	*	*	*
SIDS ³	0	0	0	0.0	0.0	0.0
External Causes of Morbidity	30	13	17	66.3	53.0	86.1
Accidents	21	11	10	46.4	44.9	50.6
Motor Vehicle Accidents	9	7	2	19.9	28.6	*
Falls	2	0	2	*	0.0	*
Accidental Discharge of Firearms	0	0	0	0.0	0.0	0.0
Accidental Drowning and Submersion	2	1	1	*	*	*
Accidental Exposure to Smoke, Fire and Flames	2	1	1	*	*	*
Accidental Poisoning and Exposure to Noxious Substances	3	1	2	*	*	*
Intentional Self-harm (Suicide)	3	1	2	*	*	*
Assault (Homicide)	4	0	4	*	0.0	*
Legal Intervention	0	0	0	0.0	0.0	0.0
All Other Causes	0	0	0	0.0	0.0	0.0

¹ Asterisks are shown instead of a rate when the number of events is greater than 0 and less than 5

² Total = White, Black and Other

³ Per 1,000 Live Births

⁴ Sex-specific numerator and denominator

Vital Statistics by Race, County, 2006

Item	Banks					
	Number			Rate ¹		
	Total ²	White	Black	Total	White	Black
Rates per 100,000 population unless noted						
TOTAL POPULATION	16,445	15,525	600			
TOTAL DEATHS	144	139	5	875.6	895.3	833.3
Infancy (under 1) ³	3	3	0	*	*	0.0
Neonatal (Less than 28 days) ³	0	0	0	0.0	0.0	0.0
Postneonatal (Between 28 and 364 days) ³	3	3	0	*	*	0.0
Early Childhood (1 - 4 years)	0	0	0	0.0	0.0	0.0
Later Childhood (5 - 9 years)	1	1	0	*	*	0.0
Early Adolescence (10 - 14 years)	0	0	0	0.0	0.0	0.0
Later Adolescence (15 - 19 years)	1	1	0	*	*	0.0
Young Adulthood (20 - 44 years)	8	7	1	132.5	124.3	*
Middle Adulthood (45 - 64 years)	38	37	1	931.6	952.6	*
Later Adulthood (65+ years)	93	90	3	4,991.9	5,011.1	*
Causes Of Death						
	Total ²	White	Black	Total	White	Black
Certain Infectious and Parasitic Diseases	5	5	0	30.4	32.2	0.0
Septicemia	3	3	0	*	*	0.0
Human Immunodeficiency Virus (HIV) Disease	0	0	0	0.0	0.0	0.0
Infections with a Predominantly Sexual Mode of Transmission	0	0	0	0.0	0.0	0.0
Tuberculosis	0	0	0	0.0	0.0	0.0
Meningococcal Infection	0	0	0	0.0	0.0	0.0
Neoplasms	36	34	2	218.9	219.0	*
In Situ and Benign Neoplasms	1	1	0	*	*	0.0
Malignant Neoplasms	35	33	2	212.8	212.6	*
Malignant Neoplasms of Lip, Oral Cavity and Pharynx	1	1	0	*	*	0.0
Malignant Neoplasm of Esophagus	0	0	0	0.0	0.0	0.0
Malignant Neoplasm of Stomach	1	1	0	*	*	0.0
Malignant Neoplasms of Colon, Rectum and Anus	6	5	1	36.5	32.2	*
Malignant Neoplasms of Liver and Intrahepatic Bile Ducts	1	1	0	*	*	0.0
Malignant Neoplasm of Pancreas	1	1	0	*	*	0.0
Malignant Neoplasms of Trachea, Bronchus and Lung	8	7	1	48.6	45.1	*
Malignant Melanoma of Skin	0	0	0	0.0	0.0	0.0
Malignant Neoplasm of Breast ⁴	1	1	0	*	*	0.0
Malignant Neoplasm of Cervix Uteri ⁴	0	0	0	0.0	0.0	0.0
Malignant Neoplasms of Corpus Uteri and Uterus, Part Unspecified ⁴	1	1	0	*	*	0.0
Malignant Neoplasm of Ovary ⁴	1	1	0	*	*	0.0
Malignant Neoplasm of Prostate ⁴	1	1	0	*	*	0.0
Malignant Neoplasm of Testis ⁴	0	0	0	0.0	0.0	0.0
Malignant Neoplasm of Bladder	0	0	0	0.0	0.0	0.0
Malignant Neoplasms of Kidney and Renal Pelvis	1	1	0	*	*	0.0
Malignant Neoplasms of Meninges, Brain and Other Parts of CNS	0	0	0	0.0	0.0	0.0
Hodgkin's Disease	0	0	0	0.0	0.0	0.0
Leukemia	4	4	0	*	*	0.0
Blood and Blood-forming Organs	0	0	0	0.0	0.0	0.0
Anemias	0	0	0	0.0	0.0	0.0
Sickle Cell Trait and Disease	0	0	0	0.0	0.0	0.0
Endocrine, Nutritional and Metabolic Diseases	3	3	0	*	*	0.0
Diabetes Mellitus	2	2	0	*	*	0.0
Mental and Behavioral Disorders	4	4	0	*	*	0.0
Mental and Behavioral Disorders Due to Psychoactive Substance Use	1	1	0	*	*	0.0
Diseases of the Nervous System	13	12	1	79.1	77.3	*
Alzheimer's Disease	13	12	1	79.1	77.3	*
Parkinson's Disease	0	0	0	0.0	0.0	0.0

¹ Asterisks are shown instead of a rate when the number of events is greater than 0 and less than 5

² Total = White, Black and Other

³ Per 1,000 Live Births

⁴ Sex-specific numerator and denominator

Vital Statistics by Race, County, 2006

Item	Banks					
	Number			Rate ¹		
	Total ²	White	Black	Total	White	Black
Rates per 100,000 population unless noted						
Diseases of the Circulatory System	38	37	1	231.1	238.3	*
Major Cardiovascular Diseases	37	36	1	225.0	231.9	*
Essential (primary) Hypertension and Hypertensive Renal Disease	0	0	0	0.0	0.0	0.0
Diseases of Heart	32	31	1	194.6	199.7	*
Acute Rheumatic Fever and Chronic Rheumatic Heart Diseases	0	0	0	0.0	0.0	0.0
Hypertensive Heart Disease	1	1	0	*	*	0.0
Ischemic Heart Disease	23	22	1	139.9	141.7	*
Acute Myocardial Infarction	10	10	0	60.8	64.4	0.0
Other Acute Ischemic Heart Diseases	0	0	0	0.0	0.0	0.0
Other Forms of Chronic Ischemic Heart Disease	13	12	1	79.1	77.3	*
Other Heart Disease	8	8	0	48.6	51.5	0.0
Cerebrovascular Disease	5	5	0	30.4	32.2	0.0
Atherosclerosis	0	0	0	0.0	0.0	0.0
Other Diseases of Circulatory System	0	0	0	0.0	0.0	0.0
Aortic Aneurysm and Dissection	0	0	0	0.0	0.0	0.0
Diseases of the Respiratory System	11	11	0	66.9	70.9	0.0
Influenza and Pneumonia	1	1	0	*	*	0.0
Influenza	0	0	0	0.0	0.0	0.0
Pneumonia	1	1	0	*	*	0.0
Chronic Lower Respiratory Diseases	7	7	0	42.6	45.1	0.0
Bronchitis and Chronic Unspecified	0	0	0	0.0	0.0	0.0
Emphysema	0	0	0	0.0	0.0	0.0
Asthma	0	0	0	0.0	0.0	0.0
Diseases of the Digestive System	13	13	0	79.1	83.7	0.0
Chronic Liver Disease and Cirrhosis	4	4	0	*	*	0.0
Alcoholic Liver Disease	1	1	0	*	*	0.0
Diseases of the Genitourinary System	4	4	0	*	*	0.0
Nephritis, Nephrotic Syndrome and Nephrosis	4	4	0	*	*	0.0
Infections of Kidney	0	0	0	0.0	0.0	0.0
Diseases of the Musculoskeletal System and Conn. Tissue	1	0	1	*	0.0	*
Pregnancy, Childbirth and the Puerperium⁴	0	0	0	0.0	0.0	0.0
Certain Conditions Originating in the Perinatal Period	0	0	0	0.0	0.0	0.0
Disorders Related to Length of Gestation and Fetal Malnutrition	0	0	0	0.0	0.0	0.0
Disorders Related to Short Gestation and Low Birth Weight, Not Elsewhere Classified	0	0	0	0.0	0.0	0.0
Intrauterine Hypoxia and Birth Asphyxia	0	0	0	0.0	0.0	0.0
Respiratory Distress of Newborn	0	0	0	0.0	0.0	0.0
Infections Specific to the Perinatal Period	0	0	0	0.0	0.0	0.0
Congenital Malformations, Deformations and Chromosomal Abnormalities	0	0	0	0.0	0.0	0.0
Congenital Malformations of the Nervous System	0	0	0	0.0	0.0	0.0
Symptoms, Signs and Abnormal Clinical and Laboratory Findings	5	5	0	30.4	32.2	0.0
SIDS ³	3	3	0	*	*	0.0
External Causes of Morbidity	11	11	0	66.9	70.9	0.0
Accidents	8	8	0	48.6	51.5	0.0
Motor Vehicle Accidents	4	4	0	*	*	0.0
Falls	0	0	0	0.0	0.0	0.0
Accidental Discharge of Firearms	0	0	0	0.0	0.0	0.0
Accidental Drowning and Submersion	0	0	0	0.0	0.0	0.0
Accidental Exposure to Smoke, Fire and Flames	1	1	0	*	*	0.0
Accidental Poisoning and Exposure to Noxious Substances	1	1	0	*	*	0.0
Intentional Self-harm (Suicide)	3	3	0	*	*	0.0
Assault (Homicide)	0	0	0	0.0	0.0	0.0
Legal Intervention	0	0	0	0.0	0.0	0.0
All Other Causes	0	0	0	0.0	0.0	0.0

¹ Asterisks are shown instead of a rate when the number of events is greater than 0 and less than 5

² Total = White, Black and Other

³ Per 1,000 Live Births

⁴ Sex-specific numerator and denominator

Vital Statistics by Race, County, 2006

Item	Barrow					
	Number			Rate ¹		
	Total ²	White	Black	Total	White	Black
Rates per 100,000 population unless noted						
TOTAL POPULATION	63,702	54,009	6,942			
TOTAL DEATHS	445	395	44	698.6	731.4	633.8
Infancy (under 1) ³	4	2	1	*	*	*
Neonatal (Less than 28 days) ³	0	0	0	0.0	0.0	0.0
Postneonatal (Between 28 and 364 days) ³	4	2	1	*	*	*
Early Childhood (1 - 4 years)	1	0	1	*	0.0	*
Later Childhood (5 - 9 years)	0	0	0	0.0	0.0	0.0
Early Adolescence (10 - 14 years)	1	1	0	*	*	0.0
Later Adolescence (15 - 19 years)	4	3	1	*	*	*
Young Adulthood (20 - 44 years)	42	36	6	156.7	158.5	201.1
Middle Adulthood (45 - 64 years)	120	103	15	933.5	917.1	1,181.1
Later Adulthood (65+ years)	273	250	20	5,036.9	5,209.4	3,937.0
Causes Of Death						
Certain Infectious and Parasitic Diseases	9	6	3	14.1	11.1	*
Septicemia	3	3	0	*	*	0.0
Human Immunodeficiency Virus (HIV) Disease	2	0	2	*	0.0	*
Infections with a Predominantly Sexual Mode of Transmission	0	0	0	0.0	0.0	0.0
Tuberculosis	0	0	0	0.0	0.0	0.0
Meningococcal Infection	0	0	0	0.0	0.0	0.0
Neoplasms	104	96	6	163.3	177.7	86.4
In Situ and Benign Neoplasms	2	1	1	*	*	*
Malignant Neoplasms	102	95	5	160.1	175.9	72.0
Malignant Neoplasms of Lip, Oral Cavity and Pharynx	1	0	0	*	0.0	0.0
Malignant Neoplasm of Esophagus	3	3	0	*	*	0.0
Malignant Neoplasm of Stomach	2	2	0	*	*	0.0
Malignant Neoplasms of Colon, Rectum and Anus	7	7	0	11.0	13.0	0.0
Malignant Neoplasms of Liver and Intrahepatic Bile Ducts	3	2	1	*	*	*
Malignant Neoplasm of Pancreas	7	6	1	11.0	11.1	*
Malignant Neoplasms of Trachea, Bronchus and Lung	32	30	1	50.2	55.5	*
Malignant Melanoma of Skin	3	3	0	*	*	0.0
Malignant Neoplasm of Breast ⁴	4	4	0	*	*	0.0
Malignant Neoplasm of Cervix Uteri ⁴	2	2	0	*	*	0.0
Malignant Neoplasms of Corpus Uteri and Uterus, Part Unspecified ⁴	0	0	0	0.0	0.0	0.0
Malignant Neoplasm of Ovary ⁴	3	3	0	*	*	0.0
Malignant Neoplasm of Prostate ⁴	5	3	2	15.8	*	*
Malignant Neoplasm of Testis ⁴	0	0	0	0.0	0.0	0.0
Malignant Neoplasm of Bladder	1	1	0	*	*	0.0
Malignant Neoplasms of Kidney and Renal Pelvis	2	2	0	*	*	0.0
Malignant Neoplasms of Meninges, Brain and Other Parts of CNS	4	4	0	*	*	0.0
Hodgkin's Disease	2	2	0	*	*	0.0
Leukemia	4	4	0	*	*	0.0
Blood and Blood-forming Organs	1	1	0	*	*	0.0
Anemias	0	0	0	0.0	0.0	0.0
Sickle Cell Trait and Disease	0	0	0	0.0	0.0	0.0
Endocrine, Nutritional and Metabolic Diseases	10	9	1	15.7	16.7	*
Diabetes Mellitus	6	6	0	9.4	11.1	0.0
Mental and Behavioral Disorders	20	19	1	31.4	35.2	*
Mental and Behavioral Disorders Due to Psychoactive Substance Use	1	1	0	*	*	0.0
Diseases of the Nervous System	18	18	0	28.3	33.3	0.0
Alzheimer's Disease	8	8	0	12.6	14.8	0.0
Parkinson's Disease	2	2	0	*	*	0.0

¹ Asterisks are shown instead of a rate when the number of events is greater than 0 and less than 5

² Total = White, Black and Other

³ Per 1,000 Live Births

⁴ Sex-specific numerator and denominator

Vital Statistics by Race, County, 2006

Item	Barrow					
	Number			Rate ¹		
	Total ²	White	Black	Total	White	Black
Rates per 100,000 population unless noted						
Diseases of the Circulatory System	144	127	15	226.1	235.1	216.1
Major Cardiovascular Diseases	144	127	15	226.1	235.1	216.1
Essential (primary) Hypertension and Hypertensive Renal Disease	3	3	0	*	*	0.0
Diseases of Heart	113	101	11	177.4	187.0	158.5
Acute Rheumatic Fever and Chronic Rheumatic Heart Diseases	0	0	0	0.0	0.0	0.0
Hypertensive Heart Disease	1	1	0	*	*	0.0
Ischemic Heart Disease	66	60	5	103.6	111.1	72.0
Acute Myocardial Infarction	35	31	4	54.9	57.4	*
Other Acute Ischemic Heart Diseases	0	0	0	0.0	0.0	0.0
Other Forms of Chronic Ischemic Heart Disease	31	29	1	48.7	53.7	*
Other Heart Disease	46	40	6	72.2	74.1	86.4
Cerebrovascular Disease	25	21	3	39.2	38.9	*
Atherosclerosis	1	1	0	*	*	0.0
Other Diseases of Circulatory System	2	1	1	*	*	*
Aortic Aneurysm and Dissection	2	1	1	*	*	*
Diseases of the Respiratory System	49	45	4	76.9	83.3	*
Influenza and Pneumonia	5	3	2	7.8	*	*
Influenza	0	0	0	0.0	0.0	0.0
Pneumonia	5	3	2	7.8	*	*
Chronic Lower Respiratory Diseases	38	36	2	59.7	66.7	*
Bronchitis and Chronic Unspecified	0	0	0	0.0	0.0	0.0
Emphysema	4	3	1	*	*	*
Asthma	0	0	0	0.0	0.0	0.0
Diseases of the Digestive System	9	7	2	14.1	13.0	*
Chronic Liver Disease and Cirrhosis	3	2	1	*	*	*
Alcoholic Liver Disease	1	0	1	*	0.0	*
Diseases of the Genitourinary System	17	13	3	26.7	24.1	*
Nephritis, Nephrotic Syndrome and Nephrosis	15	11	3	23.5	20.4	*
Infections of Kidney	0	0	0	0.0	0.0	0.0
Diseases of the Musculoskeletal System and Conn. Tissue	0	0	0	0.0	0.0	0.0
Pregnancy, Childbirth and the Puerperium⁴	0	0	0	0.0	0.0	0.0
Certain Conditions Originating in the Perinatal Period	0	0	0	0.0	0.0	0.0
Disorders Related to Length of Gestation and Fetal Malnutrition	0	0	0	0.0	0.0	0.0
Disorders Related to Short Gestation and Low Birth Weight, Not Elsewhere Classified	0	0	0	0.0	0.0	0.0
Intrauterine Hypoxia and Birth Asphyxia	0	0	0	0.0	0.0	0.0
Respiratory Distress of Newborn	0	0	0	0.0	0.0	0.0
Infections Specific to the Perinatal Period	0	0	0	0.0	0.0	0.0
Congenital Malformations, Deformations and Chromosomal Abnormalities	1	0	0	*	0.0	0.0
Congenital Malformations of the Nervous System	0	0	0	0.0	0.0	0.0
Symptoms, Signs and Abnormal Clinical and Laboratory Findings	12	10	2	18.8	18.5	*
SIDS ³	3	2	1	*	*	*
External Causes of Morbidity	51	44	7	80.1	81.5	100.8
Accidents	37	34	3	58.1	63.0	*
Motor Vehicle Accidents	21	19	2	33.0	35.2	*
Falls	4	4	0	*	*	0.0
Accidental Discharge of Firearms	0	0	0	0.0	0.0	0.0
Accidental Drowning and Submersion	0	0	0	0.0	0.0	0.0
Accidental Exposure to Smoke, Fire and Flames	1	1	0	*	*	0.0
Accidental Poisoning and Exposure to Noxious Substances	8	7	1	12.6	13.0	*
Intentional Self-harm (Suicide)	10	8	2	15.7	14.8	*
Assault (Homicide)	4	2	2	*	*	*
Legal Intervention	0	0	0	0.0	0.0	0.0
All Other Causes	0	0	0	0.0	0.0	0.0

¹ Asterisks are shown instead of a rate when the number of events is greater than 0 and less than 5

² Total = White, Black and Other

³ Per 1,000 Live Births

⁴ Sex-specific numerator and denominator

Vital Statistics by Race, County, 2006

Item	Bartow					
	Number			Rate ¹		
	Total ²	White	Black	Total	White	Black
Rates per 100,000 population unless noted						
TOTAL POPULATION	91,266	80,846	8,351			
TOTAL DEATHS	705	655	49	772.5	810.2	586.8
Infancy (under 1) ³	10	5	5	6.7	3.9	30.1
Neonatal (Less than 28 days) ³	9	5	4	6.1	3.9	*
Postneonatal (Between 28 and 364 days) ³	1	0	1	*	0.0	*
Early Childhood (1 - 4 years)	2	2	0	*	*	0.0
Later Childhood (5 - 9 years)	0	0	0	0.0	0.0	0.0
Early Adolescence (10 - 14 years)	0	0	0	0.0	0.0	0.0
Later Adolescence (15 - 19 years)	8	8	0	133.8	153.6	0.0
Young Adulthood (20 - 44 years)	59	55	4	169.9	179.7	*
Middle Adulthood (45 - 64 years)	180	166	13	861.2	876.7	798.5
Later Adulthood (65+ years)	446	419	27	5,080.9	5,248.7	3,840.7
Causes Of Death	Number			Rate¹		
	Total²	White	Black	Total	White	Black
Certain Infectious and Parasitic Diseases	20	19	1	21.9	23.5	*
Septicemia	10	9	1	11.0	11.1	*
Human Immunodeficiency Virus (HIV) Disease	1	1	0	*	*	0.0
Infections with a Predominantly Sexual Mode of Transmission	0	0	0	0.0	0.0	0.0
Tuberculosis	0	0	0	0.0	0.0	0.0
Meningococcal Infection	0	0	0	0.0	0.0	0.0
Neoplasms	167	159	8	183.0	196.7	95.8
In Situ and Benign Neoplasms	4	4	0	*	*	0.0
Malignant Neoplasms	163	155	8	178.6	191.7	95.8
Malignant Neoplasms of Lip, Oral Cavity and Pharynx	0	0	0	0.0	0.0	0.0
Malignant Neoplasm of Esophagus	2	2	0	*	*	0.0
Malignant Neoplasm of Stomach	2	2	0	*	*	0.0
Malignant Neoplasms of Colon, Rectum and Anus	21	20	1	23.0	24.7	*
Malignant Neoplasms of Liver and Intrahepatic Bile Ducts	4	4	0	*	*	0.0
Malignant Neoplasm of Pancreas	7	7	0	7.7	8.7	0.0
Malignant Neoplasms of Trachea, Bronchus and Lung	63	58	5	69.0	71.7	59.9
Malignant Melanoma of Skin	3	3	0	*	*	0.0
Malignant Neoplasm of Breast ⁴	6	6	0	13.0	14.8	0.0
Malignant Neoplasm of Cervix Uteri ⁴	1	1	0	*	*	0.0
Malignant Neoplasms of Corpus Uteri and Uterus, Part Unspecified ⁴	0	0	0	0.0	0.0	0.0
Malignant Neoplasm of Ovary ⁴	7	7	0	15.2	17.2	0.0
Malignant Neoplasm of Prostate ⁴	7	6	1	15.5	14.9	*
Malignant Neoplasm of Testis ⁴	0	0	0	0.0	0.0	0.0
Malignant Neoplasm of Bladder	1	1	0	*	*	0.0
Malignant Neoplasms of Kidney and Renal Pelvis	9	9	0	9.9	11.1	0.0
Malignant Neoplasms of Meninges, Brain and Other Parts of CNS	4	3	1	*	*	*
Hodgkin's Disease	0	0	0	0.0	0.0	0.0
Leukemia	5	5	0	5.5	6.2	0.0
Blood and Blood-forming Organs	2	1	1	*	*	*
Anemias	0	0	0	0.0	0.0	0.0
Sickle Cell Trait and Disease	0	0	0	0.0	0.0	0.0
Endocrine, Nutritional and Metabolic Diseases	23	20	3	25.2	24.7	*
Diabetes Mellitus	14	13	1	15.3	16.1	*
Mental and Behavioral Disorders	19	19	0	20.8	23.5	0.0
Mental and Behavioral Disorders Due to Psychoactive Substance Use	1	1	0	*	*	0.0
Diseases of the Nervous System	29	25	4	31.8	30.9	*
Alzheimer's Disease	14	12	2	15.3	14.8	*
Parkinson's Disease	4	4	0	*	*	0.0

¹ Asterisks are shown instead of a rate when the number of events is greater than 0 and less than 5

² Total = White, Black and Other

³ Per 1,000 Live Births

⁴ Sex-specific numerator and denominator

Vital Statistics by Race, County, 2006

Item	Bartow					
	Number			Rate ¹		
	Total ²	White	Black	Total	White	Black
Rates per 100,000 population unless noted						
Diseases of the Circulatory System	212	196	15	232.3	242.4	179.6
Major Cardiovascular Diseases	211	195	15	231.2	241.2	179.6
Essential (primary) Hypertension and Hypertensive Renal Disease	9	8	1	9.9	9.9	*
Diseases of Heart	157	143	13	172.0	176.9	155.7
Acute Rheumatic Fever and Chronic Rheumatic Heart Diseases	0	0	0	0.0	0.0	0.0
Hypertensive Heart Disease	1	0	1	*	0.0	*
Ischemic Heart Disease	102	93	8	111.8	115.0	95.8
Acute Myocardial Infarction	35	32	3	38.3	39.6	*
Other Acute Ischemic Heart Diseases	0	0	0	0.0	0.0	0.0
Other Forms of Chronic Ischemic Heart Disease	67	61	5	73.4	75.5	59.9
Other Heart Disease	53	49	4	58.1	60.6	*
Cerebrovascular Disease	39	39	0	42.7	48.2	0.0
Atherosclerosis	1	0	1	*	0.0	*
Other Diseases of Circulatory System	5	5	0	5.5	6.2	0.0
Aortic Aneurysm and Dissection	2	2	0	*	*	0.0
Diseases of the Respiratory System	87	84	3	95.3	103.9	*
Influenza and Pneumonia	25	25	0	27.4	30.9	0.0
Influenza	0	0	0	0.0	0.0	0.0
Pneumonia	25	25	0	27.4	30.9	0.0
Chronic Lower Respiratory Diseases	42	41	1	46.0	50.7	*
Bronchitis and Chronic Unspecified	2	2	0	*	*	0.0
Emphysema	3	3	0	*	*	0.0
Asthma	1	1	0	*	*	0.0
Diseases of the Digestive System	31	31	0	34.0	38.3	0.0
Chronic Liver Disease and Cirrhosis	7	7	0	7.7	8.7	0.0
Alcoholic Liver Disease	2	2	0	*	*	0.0
Diseases of the Genitourinary System	18	15	3	19.7	18.6	*
Nephritis, Nephrotic Syndrome and Nephrosis	12	9	3	13.1	11.1	*
Infections of Kidney	0	0	0	0.0	0.0	0.0
Diseases of the Musculoskeletal System and Conn. Tissue	2	2	0	*	*	0.0
Pregnancy, Childbirth and the Puerperium⁴	0	0	0	0.0	0.0	0.0
Certain Conditions Originating in the Perinatal Period	6	3	3	6.6	*	*
Disorders Related to Length of Gestation and Fetal Malnutrition	2	1	1	*	*	*
Disorders Related to Short Gestation and Low Birth Weight, Not Elsewhere Classified	2	1	1	*	*	*
Intrauterine Hypoxia and Birth Asphyxia	0	0	0	0.0	0.0	0.0
Respiratory Distress of Newborn	0	0	0	0.0	0.0	0.0
Infections Specific to the Perinatal Period	2	1	1	*	*	*
Congenital Malformations, Deformations and Chromosomal Abnormalities	5	4	1	5.5	*	*
Congenital Malformations of the Nervous System	1	1	0	*	*	0.0
Symptoms, Signs and Abnormal Clinical and Laboratory Findings	30	26	4	32.9	32.2	*
SIDS ³	1	0	1	*	0.0	*
External Causes of Morbidity	53	50	3	58.1	61.8	*
Accidents	38	35	3	41.6	43.3	*
Motor Vehicle Accidents	23	20	3	25.2	24.7	*
Falls	3	3	0	*	*	0.0
Accidental Discharge of Firearms	1	1	0	*	*	0.0
Accidental Drowning and Submersion	0	0	0	0.0	0.0	0.0
Accidental Exposure to Smoke, Fire and Flames	2	2	0	*	*	0.0
Accidental Poisoning and Exposure to Noxious Substances	8	8	0	8.8	9.9	0.0
Intentional Self-harm (Suicide)	10	10	0	11.0	12.4	0.0
Assault (Homicide)	4	4	0	*	*	0.0
Legal Intervention	0	0	0	0.0	0.0	0.0
All Other Causes	1	1	0	*	*	0.0

¹ Asterisks are shown instead of a rate when the number of events is greater than 0 and less than 5

² Total = White, Black and Other

³ Per 1,000 Live Births

⁴ Sex-specific numerator and denominator

Vital Statistics by Race, County, 2006

Item	Ben Hill					
	Number			Rate ¹		
	Total ²	White	Black	Total	White	Black
Rates per 100,000 population unless noted						
TOTAL POPULATION	17,635	11,541	5,874			
TOTAL DEATHS	203	154	48	1,151.1	1,334.4	817.2
Infancy (under 1) ³	3	1	2	*	*	*
Neonatal (Less than 28 days) ³	2	1	1	*	*	*
Postneonatal (Between 28 and 364 days) ³	1	0	1	*	0.0	*
Early Childhood (1 - 4 years)	0	0	0	0.0	0.0	0.0
Later Childhood (5 - 9 years)	0	0	0	0.0	0.0	0.0
Early Adolescence (10 - 14 years)	0	0	0	0.0	0.0	0.0
Later Adolescence (15 - 19 years)	1	1	0	*	*	0.0
Young Adulthood (20 - 44 years)	11	8	3	191.8	213.4	*
Middle Adulthood (45 - 64 years)	52	35	16	1,197.9	1,154.7	1,278.0
Later Adulthood (65+ years)	136	109	27	6,095.9	6,691.2	4,679.4
Causes Of Death						
Certain Infectious and Parasitic Diseases	8	6	2	45.4	52.0	*
Septicemia	4	3	1	*	*	*
Human Immunodeficiency Virus (HIV) Disease	1	1	0	*	*	0.0
Infections with a Predominantly Sexual Mode of Transmission	0	0	0	0.0	0.0	0.0
Tuberculosis	0	0	0	0.0	0.0	0.0
Meningococcal Infection	0	0	0	0.0	0.0	0.0
Neoplasms	41	36	5	232.5	311.9	85.1
In Situ and Benign Neoplasms	2	2	0	*	*	0.0
Malignant Neoplasms	39	34	5	221.2	294.6	85.1
Malignant Neoplasms of Lip, Oral Cavity and Pharynx	0	0	0	0.0	0.0	0.0
Malignant Neoplasm of Esophagus	0	0	0	0.0	0.0	0.0
Malignant Neoplasm of Stomach	0	0	0	0.0	0.0	0.0
Malignant Neoplasms of Colon, Rectum and Anus	3	3	0	*	*	0.0
Malignant Neoplasms of Liver and Intrahepatic Bile Ducts	0	0	0	0.0	0.0	0.0
Malignant Neoplasm of Pancreas	1	1	0	*	*	0.0
Malignant Neoplasms of Trachea, Bronchus and Lung	14	13	1	79.4	112.6	*
Malignant Melanoma of Skin	1	1	0	*	*	0.0
Malignant Neoplasm of Breast ⁴	5	4	1	54.7	*	*
Malignant Neoplasm of Cervix Uteri ⁴	1	1	0	*	*	0.0
Malignant Neoplasms of Corpus Uteri and Uterus, Part Unspecified ⁴	0	0	0	0.0	0.0	0.0
Malignant Neoplasm of Ovary ⁴	0	0	0	0.0	0.0	0.0
Malignant Neoplasm of Prostate ⁴	2	0	2	*	0.0	*
Malignant Neoplasm of Testis ⁴	0	0	0	0.0	0.0	0.0
Malignant Neoplasm of Bladder	1	1	0	*	*	0.0
Malignant Neoplasms of Kidney and Renal Pelvis	2	2	0	*	*	0.0
Malignant Neoplasms of Meninges, Brain and Other Parts of CNS	0	0	0	0.0	0.0	0.0
Hodgkin's Disease	0	0	0	0.0	0.0	0.0
Leukemia	2	2	0	*	*	0.0
Blood and Blood-forming Organs	1	0	1	*	0.0	*
Anemias	0	0	0	0.0	0.0	0.0
Sickle Cell Trait and Disease	0	0	0	0.0	0.0	0.0
Endocrine, Nutritional and Metabolic Diseases	10	6	4	56.7	52.0	*
Diabetes Mellitus	9	6	3	51.0	52.0	*
Mental and Behavioral Disorders	8	6	2	45.4	52.0	*
Mental and Behavioral Disorders Due to Psychoactive Substance Use	2	1	1	*	*	*
Diseases of the Nervous System	18	16	2	102.1	138.6	*
Alzheimer's Disease	15	13	2	85.1	112.6	*
Parkinson's Disease	0	0	0	0.0	0.0	0.0

¹ Asterisks are shown instead of a rate when the number of events is greater than 0 and less than 5

² Total = White, Black and Other

³ Per 1,000 Live Births

⁴ Sex-specific numerator and denominator

Vital Statistics by Race, County, 2006

Item	Ben Hill					
	Number			Rate ¹		
	Total ²	White	Black	Total	White	Black
Rates per 100,000 population unless noted						
Diseases of the Circulatory System	61	43	17	345.9	372.6	289.4
Major Cardiovascular Diseases	59	42	17	334.6	363.9	289.4
Essential (primary) Hypertension and Hypertensive Renal Disease	2	2	0	*	*	0.0
Diseases of Heart	37	25	12	209.8	216.6	204.3
Acute Rheumatic Fever and Chronic Rheumatic Heart Diseases	0	0	0	0.0	0.0	0.0
Hypertensive Heart Disease	0	0	0	0.0	0.0	0.0
Ischemic Heart Disease	18	15	3	102.1	130.0	*
Acute Myocardial Infarction	10	8	2	56.7	69.3	*
Other Acute Ischemic Heart Diseases	1	1	0	*	*	0.0
Other Forms of Chronic Ischemic Heart Disease	7	6	1	39.7	52.0	*
Other Heart Disease	19	10	9	107.7	86.6	153.2
Cerebrovascular Disease	17	12	5	96.4	104.0	85.1
Atherosclerosis	0	0	0	0.0	0.0	0.0
Other Diseases of Circulatory System	3	3	0	*	*	0.0
Aortic Aneurysm and Dissection	2	2	0	*	*	0.0
Diseases of the Respiratory System	28	24	4	158.8	208.0	*
Influenza and Pneumonia	11	8	3	62.4	69.3	*
Influenza	3	2	1	*	*	*
Pneumonia	8	6	2	45.4	52.0	*
Chronic Lower Respiratory Diseases	15	14	1	85.1	121.3	*
Bronchitis and Chronic Unspecified	0	0	0	0.0	0.0	0.0
Emphysema	0	0	0	0.0	0.0	0.0
Asthma	0	0	0	0.0	0.0	0.0
Diseases of the Digestive System	4	3	1	*	*	*
Chronic Liver Disease and Cirrhosis	0	0	0	0.0	0.0	0.0
Alcoholic Liver Disease	0	0	0	0.0	0.0	0.0
Diseases of the Genitourinary System	7	1	6	39.7	*	102.1
Nephritis, Nephrotic Syndrome and Nephrosis	5	1	4	28.4	*	*
Infections of Kidney	0	0	0	0.0	0.0	0.0
Diseases of the Musculoskeletal System and Conn. Tissue	1	1	0	*	*	0.0
Pregnancy, Childbirth and the Puerperium⁴	0	0	0	0.0	0.0	0.0
Certain Conditions Originating in the Perinatal Period	1	1	0	*	*	0.0
Disorders Related to Length of Gestation and Fetal Malnutrition	1	1	0	*	*	0.0
Disorders Related to Short Gestation and Low Birth Weight, Not Elsewhere Classified	1	1	0	*	*	0.0
Intrauterine Hypoxia and Birth Asphyxia	0	0	0	0.0	0.0	0.0
Respiratory Distress of Newborn	0	0	0	0.0	0.0	0.0
Infections Specific to the Perinatal Period	0	0	0	0.0	0.0	0.0
Congenital Malformations, Deformations and Chromosomal Abnormalities	1	0	1	*	0.0	*
Congenital Malformations of the Nervous System	0	0	0	0.0	0.0	0.0
Symptoms, Signs and Abnormal Clinical and Laboratory Findings	3	2	1	*	*	*
SIDS ³	1	0	1	*	0.0	*
External Causes of Morbidity	11	9	2	62.4	78.0	*
Accidents	6	6	0	34.0	52.0	0.0
Motor Vehicle Accidents	4	4	0	*	*	0.0
Falls	0	0	0	0.0	0.0	0.0
Accidental Discharge of Firearms	0	0	0	0.0	0.0	0.0
Accidental Drowning and Submersion	0	0	0	0.0	0.0	0.0
Accidental Exposure to Smoke, Fire and Flames	0	0	0	0.0	0.0	0.0
Accidental Poisoning and Exposure to Noxious Substances	0	0	0	0.0	0.0	0.0
Intentional Self-harm (Suicide)	2	2	0	*	*	0.0
Assault (Homicide)	2	0	2	*	0.0	*
Legal Intervention	0	0	0	0.0	0.0	0.0
All Other Causes	0	0	0	0.0	0.0	0.0

¹ Asterisks are shown instead of a rate when the number of events is greater than 0 and less than 5

² Total = White, Black and Other

³ Per 1,000 Live Births

⁴ Sex-specific numerator and denominator

Vital Statistics by Race, County, 2006

Item	Berrien					
	Number			Rate ¹		
	Total ²	White	Black	Total	White	Black
Rates per 100,000 population unless noted						
TOTAL POPULATION	16,756	14,652	1,848			
TOTAL DEATHS	177	153	24	1,056.3	1,044.2	1,298.7
Infancy (under 1) ³	3	2	1	*	*	*
Neonatal (Less than 28 days) ³	2	1	1	*	*	*
Postneonatal (Between 28 and 364 days) ³	1	1	0	*	*	0.0
Early Childhood (1 - 4 years)	0	0	0	0.0	0.0	0.0
Later Childhood (5 - 9 years)	1	1	0	*	*	0.0
Early Adolescence (10 - 14 years)	0	0	0	0.0	0.0	0.0
Later Adolescence (15 - 19 years)	1	1	0	*	*	0.0
Young Adulthood (20 - 44 years)	10	7	3	176.4	141.2	*
Middle Adulthood (45 - 64 years)	46	41	5	1,134.7	1,137.6	1,302.1
Later Adulthood (65+ years)	116	101	15	5,148.7	4,905.3	8,720.9
Causes Of Death						
	Total ²	White	Black	Total	White	Black
Certain Infectious and Parasitic Diseases	3	3	0	*	*	0.0
Septicemia	3	3	0	*	*	0.0
Human Immunodeficiency Virus (HIV) Disease	0	0	0	0.0	0.0	0.0
Infections with a Predominantly Sexual Mode of Transmission	0	0	0	0.0	0.0	0.0
Tuberculosis	0	0	0	0.0	0.0	0.0
Meningococcal Infection	0	0	0	0.0	0.0	0.0
Neoplasms	36	31	5	214.8	211.6	270.6
In Situ and Benign Neoplasms	2	2	0	*	*	0.0
Malignant Neoplasms	34	29	5	202.9	197.9	270.6
Malignant Neoplasms of Lip, Oral Cavity and Pharynx	2	1	1	*	*	*
Malignant Neoplasm of Esophagus	0	0	0	0.0	0.0	0.0
Malignant Neoplasm of Stomach	0	0	0	0.0	0.0	0.0
Malignant Neoplasms of Colon, Rectum and Anus	2	2	0	*	*	0.0
Malignant Neoplasms of Liver and Intrahepatic Bile Ducts	0	0	0	0.0	0.0	0.0
Malignant Neoplasm of Pancreas	0	0	0	0.0	0.0	0.0
Malignant Neoplasms of Trachea, Bronchus and Lung	14	13	1	83.6	88.7	*
Malignant Melanoma of Skin	1	1	0	*	*	0.0
Malignant Neoplasm of Breast ⁴	0	0	0	0.0	0.0	0.0
Malignant Neoplasm of Cervix Uteri ⁴	0	0	0	0.0	0.0	0.0
Malignant Neoplasms of Corpus Uteri and Uterus, Part Unspecified ⁴	1	1	0	*	*	0.0
Malignant Neoplasm of Ovary ⁴	1	1	0	*	*	0.0
Malignant Neoplasm of Prostate ⁴	0	0	0	0.0	0.0	0.0
Malignant Neoplasm of Testis ⁴	0	0	0	0.0	0.0	0.0
Malignant Neoplasm of Bladder	0	0	0	0.0	0.0	0.0
Malignant Neoplasms of Kidney and Renal Pelvis	1	0	1	*	0.0	*
Malignant Neoplasms of Meninges, Brain and Other Parts of CNS	0	0	0	0.0	0.0	0.0
Hodgkin's Disease	0	0	0	0.0	0.0	0.0
Leukemia	1	1	0	*	*	0.0
Blood and Blood-forming Organs	0	0	0	0.0	0.0	0.0
Anemias	0	0	0	0.0	0.0	0.0
Sickle Cell Trait and Disease	0	0	0	0.0	0.0	0.0
Endocrine, Nutritional and Metabolic Diseases	3	1	2	*	*	*
Diabetes Mellitus	2	1	1	*	*	*
Mental and Behavioral Disorders	7	5	2	41.8	34.1	*
Mental and Behavioral Disorders Due to Psychoactive Substance Use	1	0	1	*	0.0	*
Diseases of the Nervous System	6	6	0	35.8	41.0	0.0
Alzheimer's Disease	3	3	0	*	*	0.0
Parkinson's Disease	2	2	0	*	*	0.0

¹ Asterisks are shown instead of a rate when the number of events is greater than 0 and less than 5

² Total = White, Black and Other

³ Per 1,000 Live Births

⁴ Sex-specific numerator and denominator

Vital Statistics by Race, County, 2006

Item	Berrien					
	Number			Rate ¹		
	Total ²	White	Black	Total	White	Black
Rates per 100,000 population unless noted						
Diseases of the Circulatory System	65	58	7	387.9	395.9	378.8
Major Cardiovascular Diseases	65	58	7	387.9	395.9	378.8
Essential (primary) Hypertension and Hypertensive Renal Disease	5	3	2	29.8	*	*
Diseases of Heart	40	38	2	238.7	259.4	*
Acute Rheumatic Fever and Chronic Rheumatic Heart Diseases	0	0	0	0.0	0.0	0.0
Hypertensive Heart Disease	0	0	0	0.0	0.0	0.0
Ischemic Heart Disease	23	22	1	137.3	150.2	*
Acute Myocardial Infarction	15	15	0	89.5	102.4	0.0
Other Acute Ischemic Heart Diseases	0	0	0	0.0	0.0	0.0
Other Forms of Chronic Ischemic Heart Disease	8	7	1	47.7	47.8	*
Other Heart Disease	17	16	1	101.5	109.2	*
Cerebrovascular Disease	17	14	3	101.5	95.6	*
Atherosclerosis	0	0	0	0.0	0.0	0.0
Other Diseases of Circulatory System	3	3	0	*	*	0.0
Aortic Aneurysm and Dissection	0	0	0	0.0	0.0	0.0
Diseases of the Respiratory System	17	16	1	101.5	109.2	*
Influenza and Pneumonia	2	2	0	*	*	0.0
Influenza	0	0	0	0.0	0.0	0.0
Pneumonia	2	2	0	*	*	0.0
Chronic Lower Respiratory Diseases	10	10	0	59.7	68.3	0.0
Bronchitis and Chronic Unspecified	0	0	0	0.0	0.0	0.0
Emphysema	1	1	0	*	*	0.0
Asthma	0	0	0	0.0	0.0	0.0
Diseases of the Digestive System	6	4	2	35.8	*	*
Chronic Liver Disease and Cirrhosis	0	0	0	0.0	0.0	0.0
Alcoholic Liver Disease	0	0	0	0.0	0.0	0.0
Diseases of the Genitourinary System	7	6	1	41.8	41.0	*
Nephritis, Nephrotic Syndrome and Nephrosis	6	5	1	35.8	34.1	*
Infections of Kidney	0	0	0	0.0	0.0	0.0
Diseases of the Musculoskeletal System and Conn. Tissue	0	0	0	0.0	0.0	0.0
Pregnancy, Childbirth and the Puerperium⁴	0	0	0	0.0	0.0	0.0
Certain Conditions Originating in the Perinatal Period	1	0	1	*	0.0	*
Disorders Related to Length of Gestation and Fetal Malnutrition	0	0	0	0.0	0.0	0.0
Disorders Related to Short Gestation and Low Birth Weight, Not Elsewhere Classified	0	0	0	0.0	0.0	0.0
Intrauterine Hypoxia and Birth Asphyxia	0	0	0	0.0	0.0	0.0
Respiratory Distress of Newborn	0	0	0	0.0	0.0	0.0
Infections Specific to the Perinatal Period	0	0	0	0.0	0.0	0.0
Congenital Malformations, Deformations and Chromosomal Abnormalities	0	0	0	0.0	0.0	0.0
Congenital Malformations of the Nervous System	0	0	0	0.0	0.0	0.0
Symptoms, Signs and Abnormal Clinical and Laboratory Findings	7	7	0	41.8	47.8	0.0
SIDS ³	2	2	0	*	*	0.0
External Causes of Morbidity	19	16	3	113.4	109.2	*
Accidents	16	13	3	95.5	88.7	*
Motor Vehicle Accidents	9	6	3	53.7	41.0	*
Falls	2	2	0	*	*	0.0
Accidental Discharge of Firearms	0	0	0	0.0	0.0	0.0
Accidental Drowning and Submersion	0	0	0	0.0	0.0	0.0
Accidental Exposure to Smoke, Fire and Flames	1	1	0	*	*	0.0
Accidental Poisoning and Exposure to Noxious Substances	2	2	0	*	*	0.0
Intentional Self-harm (Suicide)	2	2	0	*	*	0.0
Assault (Homicide)	1	1	0	*	*	0.0
Legal Intervention	0	0	0	0.0	0.0	0.0
All Other Causes	0	0	0	0.0	0.0	0.0

¹ Asterisks are shown instead of a rate when the number of events is greater than 0 and less than 5

² Total = White, Black and Other

³ Per 1,000 Live Births

⁴ Sex-specific numerator and denominator

Vital Statistics by Race, County, 2006

Item	Bibb					
	Number			Rate ¹		
	Total ²	White	Black	Total	White	Black
Rates per 100,000 population unless noted						
TOTAL POPULATION	154,903	73,134	78,098			
TOTAL DEATHS	1,623	951	670	1,047.8	1,300.4	857.9
Infancy (under 1) ³	34	8	26	13.6	8.4	17.4
Neonatal (Less than 28 days) ³	23	8	15	9.2	8.4	10.0
Postneonatal (Between 28 and 364 days) ³	11	0	11	4.4	0.0	7.3
Early Childhood (1 - 4 years)	1	1	0	*	*	0.0
Later Childhood (5 - 9 years)	6	1	5	52.1	*	72.3
Early Adolescence (10 - 14 years)	3	1	2	*	*	*
Later Adolescence (15 - 19 years)	9	2	7	77.2	*	105.4
Young Adulthood (20 - 44 years)	90	30	60	180.2	138.7	223.0
Middle Adulthood (45 - 64 years)	340	156	184	882.5	751.8	1,079.7
Later Adulthood (65+ years)	1,140	752	386	5,783.3	5,759.4	5,986.4
Causes Of Death	Number			Rate¹		
	Total²	White	Black	Total	White	Black
Certain Infectious and Parasitic Diseases	69	30	39	44.5	41.0	49.9
Septicemia	37	18	19	23.9	24.6	24.3
Human Immunodeficiency Virus (HIV) Disease	13	2	11	8.4	*	14.1
Infections with a Predominantly Sexual Mode of Transmission	0	0	0	0.0	0.0	0.0
Tuberculosis	0	0	0	0.0	0.0	0.0
Meningococcal Infection	0	0	0	0.0	0.0	0.0
Neoplasms	343	207	136	221.4	283.0	174.1
In Situ and Benign Neoplasms	6	6	0	3.9	8.2	0.0
Malignant Neoplasms	337	201	136	217.6	274.8	174.1
Malignant Neoplasms of Lip, Oral Cavity and Pharynx	8	6	2	5.2	8.2	*
Malignant Neoplasm of Esophagus	7	2	5	4.5	*	6.4
Malignant Neoplasm of Stomach	8	4	4	5.2	*	*
Malignant Neoplasms of Colon, Rectum and Anus	45	28	17	29.1	38.3	21.8
Malignant Neoplasms of Liver and Intrahepatic Bile Ducts	12	7	5	7.7	9.6	6.4
Malignant Neoplasm of Pancreas	18	11	7	11.6	15.0	9.0
Malignant Neoplasms of Trachea, Bronchus and Lung	103	71	32	66.5	97.1	41.0
Malignant Melanoma of Skin	4	4	0	*	*	0.0
Malignant Neoplasm of Breast ⁴	24	14	10	28.7	36.0	23.4
Malignant Neoplasm of Cervix Uteri ⁴	0	0	0	0.0	0.0	0.0
Malignant Neoplasms of Corpus Uteri and Uterus, Part Unspecified ⁴	5	2	3	6.0	*	*
Malignant Neoplasm of Ovary ⁴	8	5	3	9.6	12.9	*
Malignant Neoplasm of Prostate ⁴	21	8	13	29.4	23.4	36.8
Malignant Neoplasm of Testis ⁴	0	0	0	0.0	0.0	0.0
Malignant Neoplasm of Bladder	7	3	4	4.5	*	*
Malignant Neoplasms of Kidney and Renal Pelvis	7	5	2	4.5	6.8	*
Malignant Neoplasms of Meninges, Brain and Other Parts of CNS	3	1	2	*	*	*
Hodgkin's Disease	3	3	0	*	*	0.0
Leukemia	10	6	4	6.5	8.2	*
Blood and Blood-forming Organs	10	1	9	6.5	*	11.5
Anemias	3	0	3	*	0.0	*
Sickle Cell Trait and Disease	2	0	2	*	0.0	*
Endocrine, Nutritional and Metabolic Diseases	67	32	35	43.3	43.8	44.8
Diabetes Mellitus	45	21	24	29.1	28.7	30.7
Mental and Behavioral Disorders	58	39	19	37.4	53.3	24.3
Mental and Behavioral Disorders Due to Psychoactive Substance Use	6	4	2	3.9	*	*
Diseases of the Nervous System	58	43	15	37.4	58.8	19.2
Alzheimer's Disease	35	28	7	22.6	38.3	9.0
Parkinson's Disease	9	6	3	5.8	8.2	*

¹ Asterisks are shown instead of a rate when the number of events is greater than 0 and less than 5

² Total = White, Black and Other

³ Per 1,000 Live Births

⁴ Sex-specific numerator and denominator

Vital Statistics by Race, County, 2006

Item	Bibb					
	Number			Rate ¹		
	Total ²	White	Black	Total	White	Black
Rates per 100,000 population unless noted						
Diseases of the Circulatory System	579	324	254	373.8	443.0	325.2
Major Cardiovascular Diseases	577	323	253	372.5	441.7	324.0
Essential (primary) Hypertension and Hypertensive Renal Disease	33	12	21	21.3	16.4	26.9
Diseases of Heart	439	245	193	283.4	335.0	247.1
Acute Rheumatic Fever and Chronic Rheumatic Heart Diseases	2	2	0	*	*	0.0
Hypertensive Heart Disease	56	14	42	36.2	19.1	53.8
Ischemic Heart Disease	218	138	79	140.7	188.7	101.2
Acute Myocardial Infarction	44	28	15	28.4	38.3	19.2
Other Acute Ischemic Heart Diseases	0	0	0	0.0	0.0	0.0
Other Forms of Chronic Ischemic Heart Disease	174	110	64	112.3	150.4	81.9
Other Heart Disease	162	91	71	104.6	124.4	90.9
Cerebrovascular Disease	87	52	35	56.2	71.1	44.8
Atherosclerosis	3	3	0	*	*	0.0
Other Diseases of Circulatory System	15	11	4	9.7	15.0	*
Aortic Aneurysm and Dissection	8	7	1	5.2	9.6	*
Diseases of the Respiratory System	157	120	36	101.4	164.1	46.1
Influenza and Pneumonia	31	23	8	20.0	31.4	10.2
Influenza	0	0	0	0.0	0.0	0.0
Pneumonia	31	23	8	20.0	31.4	10.2
Chronic Lower Respiratory Diseases	78	61	16	50.4	83.4	20.5
Bronchitis and Chronic Unspecified	1	0	1	*	0.0	*
Emphysema	9	7	1	5.8	9.6	*
Asthma	4	1	3	*	*	*
Diseases of the Digestive System	40	28	12	25.8	38.3	15.4
Chronic Liver Disease and Cirrhosis	5	4	1	3.2	*	*
Alcoholic Liver Disease	2	2	0	*	*	0.0
Diseases of the Genitourinary System	63	25	38	40.7	34.2	48.7
Nephritis, Nephrotic Syndrome and Nephrosis	58	23	35	37.4	31.4	44.8
Infections of Kidney	1	0	1	*	0.0	*
Diseases of the Musculoskeletal System and Conn. Tissue	7	6	1	4.5	8.2	*
Pregnancy, Childbirth and the Puerperium⁴	0	0	0	0.0	0.0	0.0
Certain Conditions Originating in the Perinatal Period	16	5	11	10.3	6.8	14.1
Disorders Related to Length of Gestation and Fetal Malnutrition	1	1	0	*	*	0.0
Disorders Related to Short Gestation and Low Birth Weight, Not Elsewhere Classified	1	1	0	*	*	0.0
Intrauterine Hypoxia and Birth Asphyxia	1	0	1	*	0.0	*
Respiratory Distress of Newborn	9	2	7	5.8	*	9.0
Infections Specific to the Perinatal Period	0	0	0	0.0	0.0	0.0
Congenital Malformations, Deformations and Chromosomal Abnormalities	10	3	7	6.5	*	9.0
Congenital Malformations of the Nervous System	0	0	0	0.0	0.0	0.0
Symptoms, Signs and Abnormal Clinical and Laboratory Findings	36	19	17	23.2	26.0	21.8
SIDS ³	4	1	3	*	*	*
External Causes of Morbidity	104	67	37	67.1	91.6	47.4
Accidents	68	49	19	43.9	67.0	24.3
Motor Vehicle Accidents	28	21	7	18.1	28.7	9.0
Falls	18	17	1	11.6	23.2	*
Accidental Discharge of Firearms	0	0	0	0.0	0.0	0.0
Accidental Drowning and Submersion	5	2	3	3.2	*	*
Accidental Exposure to Smoke, Fire and Flames	4	1	3	*	*	*
Accidental Poisoning and Exposure to Noxious Substances	8	4	4	5.2	*	*
Intentional Self-harm (Suicide)	14	11	3	9.0	15.0	*
Assault (Homicide)	17	4	13	11.0	*	16.6
Legal Intervention	1	1	0	*	*	0.0
All Other Causes	6	2	4	3.9	*	*

¹ Asterisks are shown instead of a rate when the number of events is greater than 0 and less than 5

² Total = White, Black and Other

³ Per 1,000 Live Births

⁴ Sex-specific numerator and denominator

Vital Statistics by Race, County, 2006

Item	Bleckley					
	Number			Rate ¹		
	Total ²	White	Black	Total	White	Black
Rates per 100,000 population unless noted						
TOTAL POPULATION	12,353	8,975	3,151			
TOTAL DEATHS	115	96	19	930.9	1,069.6	603.0
Infancy (under 1) ³	0	0	0	0.0	0.0	0.0
Neonatal (Less than 28 days) ³	0	0	0	0.0	0.0	0.0
Postneonatal (Between 28 and 364 days) ³	0	0	0	0.0	0.0	0.0
Early Childhood (1 - 4 years)	1	0	1	*	0.0	*
Later Childhood (5 - 9 years)	1	1	0	*	*	0.0
Early Adolescence (10 - 14 years)	1	1	0	*	*	0.0
Later Adolescence (15 - 19 years)	0	0	0	0.0	0.0	0.0
Young Adulthood (20 - 44 years)	7	3	4	168.6	*	*
Middle Adulthood (45 - 64 years)	26	20	6	892.2	864.3	1,098.9
Later Adulthood (65+ years)	79	71	8	5,106.7	5,428.1	3,636.4
Causes Of Death						
	Total²	White	Black	Total	White	Black
Certain Infectious and Parasitic Diseases	4	3	1	*	*	*
Septicemia	3	3	0	*	*	0.0
Human Immunodeficiency Virus (HIV) Disease	0	0	0	0.0	0.0	0.0
Infections with a Predominantly Sexual Mode of Transmission	0	0	0	0.0	0.0	0.0
Tuberculosis	0	0	0	0.0	0.0	0.0
Meningococcal Infection	0	0	0	0.0	0.0	0.0
Neoplasms	17	16	1	137.6	178.3	*
In Situ and Benign Neoplasms	0	0	0	0.0	0.0	0.0
Malignant Neoplasms	17	16	1	137.6	178.3	*
Malignant Neoplasms of Lip, Oral Cavity and Pharynx	1	1	0	*	*	0.0
Malignant Neoplasm of Esophagus	0	0	0	0.0	0.0	0.0
Malignant Neoplasm of Stomach	1	1	0	*	*	0.0
Malignant Neoplasms of Colon, Rectum and Anus	1	1	0	*	*	0.0
Malignant Neoplasms of Liver and Intrahepatic Bile Ducts	1	1	0	*	*	0.0
Malignant Neoplasm of Pancreas	2	2	0	*	*	0.0
Malignant Neoplasms of Trachea, Bronchus and Lung	8	7	1	64.8	78.0	*
Malignant Melanoma of Skin	0	0	0	0.0	0.0	0.0
Malignant Neoplasm of Breast ⁴	0	0	0	0.0	0.0	0.0
Malignant Neoplasm of Cervix Uteri ⁴	0	0	0	0.0	0.0	0.0
Malignant Neoplasms of Corpus Uteri and Uterus, Part Unspecified ⁴	0	0	0	0.0	0.0	0.0
Malignant Neoplasm of Ovary ⁴	0	0	0	0.0	0.0	0.0
Malignant Neoplasm of Prostate ⁴	1	1	0	*	*	0.0
Malignant Neoplasm of Testis ⁴	0	0	0	0.0	0.0	0.0
Malignant Neoplasm of Bladder	1	1	0	*	*	0.0
Malignant Neoplasms of Kidney and Renal Pelvis	0	0	0	0.0	0.0	0.0
Malignant Neoplasms of Meninges, Brain and Other Parts of CNS	0	0	0	0.0	0.0	0.0
Hodgkin's Disease	0	0	0	0.0	0.0	0.0
Leukemia	0	0	0	0.0	0.0	0.0
Blood and Blood-forming Organs	0	0	0	0.0	0.0	0.0
Anemias	0	0	0	0.0	0.0	0.0
Sickle Cell Trait and Disease	0	0	0	0.0	0.0	0.0
Endocrine, Nutritional and Metabolic Diseases	5	4	1	40.5	*	*
Diabetes Mellitus	2	1	1	*	*	*
Mental and Behavioral Disorders	1	1	0	*	*	0.0
Mental and Behavioral Disorders Due to Psychoactive Substance Use	0	0	0	0.0	0.0	0.0
Diseases of the Nervous System	8	6	2	64.8	66.9	*
Alzheimer's Disease	4	4	0	*	*	0.0
Parkinson's Disease	1	1	0	*	*	0.0

¹ Asterisks are shown instead of a rate when the number of events is greater than 0 and less than 5

² Total = White, Black and Other

³ Per 1,000 Live Births

⁴ Sex-specific numerator and denominator

Vital Statistics by Race, County, 2006

Item	Bleckley					
	Number			Rate ¹		
	Total ²	White	Black	Total	White	Black
Rates per 100,000 population unless noted						
Diseases of the Circulatory System	41	33	8	331.9	367.7	253.9
Major Cardiovascular Diseases	41	33	8	331.9	367.7	253.9
Essential (primary) Hypertension and Hypertensive Renal Disease	3	1	2	*	*	*
Diseases of Heart	29	25	4	234.8	278.6	*
Acute Rheumatic Fever and Chronic Rheumatic Heart Diseases	0	0	0	0.0	0.0	0.0
Hypertensive Heart Disease	3	1	2	*	*	*
Ischemic Heart Disease	14	12	2	113.3	133.7	*
Acute Myocardial Infarction	7	5	2	56.7	55.7	*
Other Acute Ischemic Heart Diseases	0	0	0	0.0	0.0	0.0
Other Forms of Chronic Ischemic Heart Disease	7	7	0	56.7	78.0	0.0
Other Heart Disease	12	12	0	97.1	133.7	0.0
Cerebrovascular Disease	7	5	2	56.7	55.7	*
Atherosclerosis	0	0	0	0.0	0.0	0.0
Other Diseases of Circulatory System	2	2	0	*	*	0.0
Aortic Aneurysm and Dissection	2	2	0	*	*	0.0
Diseases of the Respiratory System	17	16	1	137.6	178.3	*
Influenza and Pneumonia	4	4	0	*	*	0.0
Influenza	0	0	0	0.0	0.0	0.0
Pneumonia	4	4	0	*	*	0.0
Chronic Lower Respiratory Diseases	9	9	0	72.9	100.3	0.0
Bronchitis and Chronic Unspecified	0	0	0	0.0	0.0	0.0
Emphysema	0	0	0	0.0	0.0	0.0
Asthma	0	0	0	0.0	0.0	0.0
Diseases of the Digestive System	6	6	0	48.6	66.9	0.0
Chronic Liver Disease and Cirrhosis	2	2	0	*	*	0.0
Alcoholic Liver Disease	1	1	0	*	*	0.0
Diseases of the Genitourinary System	3	2	1	*	*	*
Nephritis, Nephrotic Syndrome and Nephrosis	2	2	0	*	*	0.0
Infections of Kidney	0	0	0	0.0	0.0	0.0
Diseases of the Musculoskeletal System and Conn. Tissue	1	0	1	*	0.0	*
Pregnancy, Childbirth and the Puerperium⁴	0	0	0	0.0	0.0	0.0
Certain Conditions Originating in the Perinatal Period	0	0	0	0.0	0.0	0.0
Disorders Related to Length of Gestation and Fetal Malnutrition	0	0	0	0.0	0.0	0.0
Disorders Related to Short Gestation and Low Birth Weight, Not Elsewhere Classified	0	0	0	0.0	0.0	0.0
Intrauterine Hypoxia and Birth Asphyxia	0	0	0	0.0	0.0	0.0
Respiratory Distress of Newborn	0	0	0	0.0	0.0	0.0
Infections Specific to the Perinatal Period	0	0	0	0.0	0.0	0.0
Congenital Malformations, Deformations and Chromosomal Abnormalities	0	0	0	0.0	0.0	0.0
Congenital Malformations of the Nervous System	0	0	0	0.0	0.0	0.0
Symptoms, Signs and Abnormal Clinical and Laboratory Findings	5	3	2	40.5	*	*
SIDS ³	0	0	0	0.0	0.0	0.0
External Causes of Morbidity	7	6	1	56.7	66.9	*
Accidents	4	3	1	*	*	*
Motor Vehicle Accidents	2	2	0	*	*	0.0
Falls	1	1	0	*	*	0.0
Accidental Discharge of Firearms	0	0	0	0.0	0.0	0.0
Accidental Drowning and Submersion	0	0	0	0.0	0.0	0.0
Accidental Exposure to Smoke, Fire and Flames	0	0	0	0.0	0.0	0.0
Accidental Poisoning and Exposure to Noxious Substances	0	0	0	0.0	0.0	0.0
Intentional Self-harm (Suicide)	3	3	0	*	*	0.0
Assault (Homicide)	0	0	0	0.0	0.0	0.0
Legal Intervention	0	0	0	0.0	0.0	0.0
All Other Causes	0	0	0	0.0	0.0	0.0

¹ Asterisks are shown instead of a rate when the number of events is greater than 0 and less than 5

² Total = White, Black and Other

³ Per 1,000 Live Births

⁴ Sex-specific numerator and denominator

Vital Statistics by Race, County, 2006

Item	Brantley					
	Number			Rate ¹		
	Total ²	White	Black	Total	White	Black
Rates per 100,000 population unless noted						
TOTAL POPULATION	15,735	14,840	694			
TOTAL DEATHS	152	149	3	966.0	1,004.0	*
Infancy (under 1) ³	1	1	0	*	*	0.0
Neonatal (Less than 28 days) ³	1	1	0	*	*	0.0
Postneonatal (Between 28 and 364 days) ³	0	0	0	0.0	0.0	0.0
Early Childhood (1 - 4 years)	1	1	0	*	*	0.0
Later Childhood (5 - 9 years)	0	0	0	0.0	0.0	0.0
Early Adolescence (10 - 14 years)	0	0	0	0.0	0.0	0.0
Later Adolescence (15 - 19 years)	0	0	0	0.0	0.0	0.0
Young Adulthood (20 - 44 years)	12	12	0	206.6	219.3	0.0
Middle Adulthood (45 - 64 years)	52	52	0	1,324.8	1,394.1	0.0
Later Adulthood (65+ years)	86	83	3	4,815.2	4,888.1	*
Causes Of Death						
Certain Infectious and Parasitic Diseases	2	2	0	*	*	0.0
Septicemia	2	2	0	*	*	0.0
Human Immunodeficiency Virus (HIV) Disease	0	0	0	0.0	0.0	0.0
Infections with a Predominantly Sexual Mode of Transmission	0	0	0	0.0	0.0	0.0
Tuberculosis	0	0	0	0.0	0.0	0.0
Meningococcal Infection	0	0	0	0.0	0.0	0.0
Neoplasms	33	33	0	209.7	222.4	0.0
In Situ and Benign Neoplasms	2	2	0	*	*	0.0
Malignant Neoplasms	31	31	0	197.0	208.9	0.0
Malignant Neoplasms of Lip, Oral Cavity and Pharynx	0	0	0	0.0	0.0	0.0
Malignant Neoplasm of Esophagus	2	2	0	*	*	0.0
Malignant Neoplasm of Stomach	0	0	0	0.0	0.0	0.0
Malignant Neoplasms of Colon, Rectum and Anus	1	1	0	*	*	0.0
Malignant Neoplasms of Liver and Intrahepatic Bile Ducts	1	1	0	*	*	0.0
Malignant Neoplasm of Pancreas	1	1	0	*	*	0.0
Malignant Neoplasms of Trachea, Bronchus and Lung	14	14	0	89.0	94.3	0.0
Malignant Melanoma of Skin	1	1	0	*	*	0.0
Malignant Neoplasm of Breast ⁴	0	0	0	0.0	0.0	0.0
Malignant Neoplasm of Cervix Uteri ⁴	1	1	0	*	*	0.0
Malignant Neoplasms of Corpus Uteri and Uterus, Part Unspecified ⁴	0	0	0	0.0	0.0	0.0
Malignant Neoplasm of Ovary ⁴	1	1	0	*	*	0.0
Malignant Neoplasm of Prostate ⁴	2	2	0	*	*	0.0
Malignant Neoplasm of Testis ⁴	0	0	0	0.0	0.0	0.0
Malignant Neoplasm of Bladder	1	1	0	*	*	0.0
Malignant Neoplasms of Kidney and Renal Pelvis	1	1	0	*	*	0.0
Malignant Neoplasms of Meninges, Brain and Other Parts of CNS	0	0	0	0.0	0.0	0.0
Hodgkin's Disease	0	0	0	0.0	0.0	0.0
Leukemia	1	1	0	*	*	0.0
Blood and Blood-forming Organs	0	0	0	0.0	0.0	0.0
Anemias	0	0	0	0.0	0.0	0.0
Sickle Cell Trait and Disease	0	0	0	0.0	0.0	0.0
Endocrine, Nutritional and Metabolic Diseases	7	7	0	44.5	47.2	0.0
Diabetes Mellitus	4	4	0	*	*	0.0
Mental and Behavioral Disorders	8	8	0	50.8	53.9	0.0
Mental and Behavioral Disorders Due to Psychoactive Substance Use	2	2	0	*	*	0.0
Diseases of the Nervous System	6	6	0	38.1	40.4	0.0
Alzheimer's Disease	5	5	0	31.8	33.7	0.0
Parkinson's Disease	0	0	0	0.0	0.0	0.0

¹ Asterisks are shown instead of a rate when the number of events is greater than 0 and less than 5

² Total = White, Black and Other

³ Per 1,000 Live Births

⁴ Sex-specific numerator and denominator

Vital Statistics by Race, County, 2006

Item	Brantley					
	Number			Rate ¹		
	Total ²	White	Black	Total	White	Black
Rates per 100,000 population unless noted						
Diseases of the Circulatory System	41	39	2	260.6	262.8	*
Major Cardiovascular Diseases	41	39	2	260.6	262.8	*
Essential (primary) Hypertension and Hypertensive Renal Disease	0	0	0	0.0	0.0	0.0
Diseases of Heart	25	24	1	158.9	161.7	*
Acute Rheumatic Fever and Chronic Rheumatic Heart Diseases	0	0	0	0.0	0.0	0.0
Hypertensive Heart Disease	1	1	0	*	*	0.0
Ischemic Heart Disease	18	17	1	114.4	114.6	*
Acute Myocardial Infarction	9	9	0	57.2	60.6	0.0
Other Acute Ischemic Heart Diseases	0	0	0	0.0	0.0	0.0
Other Forms of Chronic Ischemic Heart Disease	9	8	1	57.2	53.9	*
Other Heart Disease	6	6	0	38.1	40.4	0.0
Cerebrovascular Disease	16	15	1	101.7	101.1	*
Atherosclerosis	0	0	0	0.0	0.0	0.0
Other Diseases of Circulatory System	0	0	0	0.0	0.0	0.0
Aortic Aneurysm and Dissection	0	0	0	0.0	0.0	0.0
Diseases of the Respiratory System	27	26	1	171.6	175.2	*
Influenza and Pneumonia	5	5	0	31.8	33.7	0.0
Influenza	0	0	0	0.0	0.0	0.0
Pneumonia	5	5	0	31.8	33.7	0.0
Chronic Lower Respiratory Diseases	16	15	1	101.7	101.1	*
Bronchitis and Chronic Unspecified	0	0	0	0.0	0.0	0.0
Emphysema	2	2	0	*	*	0.0
Asthma	0	0	0	0.0	0.0	0.0
Diseases of the Digestive System	6	6	0	38.1	40.4	0.0
Chronic Liver Disease and Cirrhosis	0	0	0	0.0	0.0	0.0
Alcoholic Liver Disease	0	0	0	0.0	0.0	0.0
Diseases of the Genitourinary System	3	3	0	*	*	0.0
Nephritis, Nephrotic Syndrome and Nephrosis	2	2	0	*	*	0.0
Infections of Kidney	0	0	0	0.0	0.0	0.0
Diseases of the Musculoskeletal System and Conn. Tissue	2	2	0	*	*	0.0
Pregnancy, Childbirth and the Puerperium⁴	0	0	0	0.0	0.0	0.0
Certain Conditions Originating in the Perinatal Period	1	1	0	*	*	0.0
Disorders Related to Length of Gestation and Fetal Malnutrition	0	0	0	0.0	0.0	0.0
Disorders Related to Short Gestation and Low Birth Weight, Not Elsewhere Classified	0	0	0	0.0	0.0	0.0
Intrauterine Hypoxia and Birth Asphyxia	0	0	0	0.0	0.0	0.0
Respiratory Distress of Newborn	0	0	0	0.0	0.0	0.0
Infections Specific to the Perinatal Period	0	0	0	0.0	0.0	0.0
Congenital Malformations, Deformations and Chromosomal Abnormalities	1	1	0	*	*	0.0
Congenital Malformations of the Nervous System	0	0	0	0.0	0.0	0.0
Symptoms, Signs and Abnormal Clinical and Laboratory Findings	4	4	0	*	*	0.0
SIDS ³	0	0	0	0.0	0.0	0.0
External Causes of Morbidity	11	11	0	69.9	74.1	0.0
Accidents	9	9	0	57.2	60.6	0.0
Motor Vehicle Accidents	7	7	0	44.5	47.2	0.0
Falls	0	0	0	0.0	0.0	0.0
Accidental Discharge of Firearms	0	0	0	0.0	0.0	0.0
Accidental Drowning and Submersion	0	0	0	0.0	0.0	0.0
Accidental Exposure to Smoke, Fire and Flames	0	0	0	0.0	0.0	0.0
Accidental Poisoning and Exposure to Noxious Substances	2	2	0	*	*	0.0
Intentional Self-harm (Suicide)	1	1	0	*	*	0.0
Assault (Homicide)	1	1	0	*	*	0.0
Legal Intervention	0	0	0	0.0	0.0	0.0
All Other Causes	0	0	0	0.0	0.0	0.0

¹ Asterisks are shown instead of a rate when the number of events is greater than 0 and less than 5

² Total = White, Black and Other

³ Per 1,000 Live Births

⁴ Sex-specific numerator and denominator

Vital Statistics by Race, County, 2006

Item	Brooks					
	Number			Rate ¹		
	Total ²	White	Black	Total	White	Black
Rates per 100,000 population unless noted						
TOTAL POPULATION	16,464	10,107	6,069			
TOTAL DEATHS	179	122	56	1,087.2	1,207.1	922.7
Infancy (under 1) ³	4	1	3	*	*	*
Neonatal (Less than 28 days) ³	4	1	3	*	*	*
Postneonatal (Between 28 and 364 days) ³	0	0	0	0.0	0.0	0.0
Early Childhood (1 - 4 years)	0	0	0	0.0	0.0	0.0
Later Childhood (5 - 9 years)	0	0	0	0.0	0.0	0.0
Early Adolescence (10 - 14 years)	1	0	1	*	0.0	*
Later Adolescence (15 - 19 years)	1	0	0	*	0.0	0.0
Young Adulthood (20 - 44 years)	10	7	3	185.9	203.4	*
Middle Adulthood (45 - 64 years)	39	26	13	933.7	959.1	925.3
Later Adulthood (65+ years)	124	88	36	5,227.7	5,204.0	5,530.0
Causes Of Death						
	Total ²	White	Black	Total	White	Black
Certain Infectious and Parasitic Diseases	13	11	2	79.0	108.8	*
Septicemia	10	9	1	60.7	89.0	*
Human Immunodeficiency Virus (HIV) Disease	1	0	1	*	0.0	*
Infections with a Predominantly Sexual Mode of Transmission	0	0	0	0.0	0.0	0.0
Tuberculosis	0	0	0	0.0	0.0	0.0
Meningococcal Infection	0	0	0	0.0	0.0	0.0
Neoplasms	28	19	9	170.1	188.0	148.3
In Situ and Benign Neoplasms	1	0	1	*	0.0	*
Malignant Neoplasms	27	19	8	164.0	188.0	131.8
Malignant Neoplasms of Lip, Oral Cavity and Pharynx	1	0	1	*	0.0	*
Malignant Neoplasm of Esophagus	1	0	1	*	0.0	*
Malignant Neoplasm of Stomach	0	0	0	0.0	0.0	0.0
Malignant Neoplasms of Colon, Rectum and Anus	2	1	1	*	*	*
Malignant Neoplasms of Liver and Intrahepatic Bile Ducts	0	0	0	0.0	0.0	0.0
Malignant Neoplasm of Pancreas	1	1	0	*	*	0.0
Malignant Neoplasms of Trachea, Bronchus and Lung	15	12	3	91.1	118.7	*
Malignant Melanoma of Skin	1	1	0	*	*	0.0
Malignant Neoplasm of Breast ⁴	4	2	2	*	*	*
Malignant Neoplasm of Cervix Uteri ⁴	0	0	0	0.0	0.0	0.0
Malignant Neoplasms of Corpus Uteri and Uterus, Part Unspecified ⁴	0	0	0	0.0	0.0	0.0
Malignant Neoplasm of Ovary ⁴	0	0	0	0.0	0.0	0.0
Malignant Neoplasm of Prostate ⁴	0	0	0	0.0	0.0	0.0
Malignant Neoplasm of Testis ⁴	0	0	0	0.0	0.0	0.0
Malignant Neoplasm of Bladder	0	0	0	0.0	0.0	0.0
Malignant Neoplasms of Kidney and Renal Pelvis	0	0	0	0.0	0.0	0.0
Malignant Neoplasms of Meninges, Brain and Other Parts of CNS	0	0	0	0.0	0.0	0.0
Hodgkin's Disease	0	0	0	0.0	0.0	0.0
Leukemia	0	0	0	0.0	0.0	0.0
Blood and Blood-forming Organs	0	0	0	0.0	0.0	0.0
Anemias	0	0	0	0.0	0.0	0.0
Sickle Cell Trait and Disease	0	0	0	0.0	0.0	0.0
Endocrine, Nutritional and Metabolic Diseases	9	4	5	54.7	*	82.4
Diabetes Mellitus	7	4	3	42.5	*	*
Mental and Behavioral Disorders	10	7	3	60.7	69.3	*
Mental and Behavioral Disorders Due to Psychoactive Substance Use	0	0	0	0.0	0.0	0.0
Diseases of the Nervous System	1	1	0	*	*	0.0
Alzheimer's Disease	1	1	0	*	*	0.0
Parkinson's Disease	0	0	0	0.0	0.0	0.0

¹ Asterisks are shown instead of a rate when the number of events is greater than 0 and less than 5

² Total = White, Black and Other

³ Per 1,000 Live Births

⁴ Sex-specific numerator and denominator

Vital Statistics by Race, County, 2006

Item	Brooks					
	Number			Rate ¹		
	Total ²	White	Black	Total	White	Black
Rates per 100,000 population unless noted						
Diseases of the Circulatory System	69	51	18	419.1	504.6	296.6
Major Cardiovascular Diseases	69	51	18	419.1	504.6	296.6
Essential (primary) Hypertension and Hypertensive Renal Disease	3	2	1	*	*	*
Diseases of Heart	48	38	10	291.5	376.0	164.8
Acute Rheumatic Fever and Chronic Rheumatic Heart Diseases	0	0	0	0.0	0.0	0.0
Hypertensive Heart Disease	0	0	0	0.0	0.0	0.0
Ischemic Heart Disease	14	10	4	85.0	98.9	*
Acute Myocardial Infarction	4	3	1	*	*	*
Other Acute Ischemic Heart Diseases	0	0	0	0.0	0.0	0.0
Other Forms of Chronic Ischemic Heart Disease	10	7	3	60.7	69.3	*
Other Heart Disease	34	28	6	206.5	277.0	98.9
Cerebrovascular Disease	16	11	5	97.2	108.8	82.4
Atherosclerosis	0	0	0	0.0	0.0	0.0
Other Diseases of Circulatory System	2	0	2	*	0.0	*
Aortic Aneurysm and Dissection	1	0	1	*	0.0	*
Diseases of the Respiratory System	15	11	4	91.1	108.8	*
Influenza and Pneumonia	6	4	2	36.4	*	*
Influenza	1	1	0	*	*	0.0
Pneumonia	5	3	2	30.4	*	*
Chronic Lower Respiratory Diseases	9	7	2	54.7	69.3	*
Bronchitis and Chronic Unspecified	0	0	0	0.0	0.0	0.0
Emphysema	2	1	1	*	*	*
Asthma	0	0	0	0.0	0.0	0.0
Diseases of the Digestive System	5	3	2	30.4	*	*
Chronic Liver Disease and Cirrhosis	2	2	0	*	*	0.0
Alcoholic Liver Disease	0	0	0	0.0	0.0	0.0
Diseases of the Genitourinary System	7	1	6	42.5	*	98.9
Nephritis, Nephrotic Syndrome and Nephrosis	5	0	5	30.4	0.0	82.4
Infections of Kidney	0	0	0	0.0	0.0	0.0
Diseases of the Musculoskeletal System and Conn. Tissue	1	1	0	*	*	0.0
Pregnancy, Childbirth and the Puerperium⁴	1	1	0	*	*	0.0
Certain Conditions Originating in the Perinatal Period	3	1	2	*	*	*
Disorders Related to Length of Gestation and Fetal Malnutrition	2	1	1	*	*	*
Disorders Related to Short Gestation and Low Birth Weight, Not Elsewhere Classified	2	1	1	*	*	*
Intrauterine Hypoxia and Birth Asphyxia	0	0	0	0.0	0.0	0.0
Respiratory Distress of Newborn	0	0	0	0.0	0.0	0.0
Infections Specific to the Perinatal Period	1	0	1	*	0.0	*
Congenital Malformations, Deformations and Chromosomal Abnormalities	0	0	0	0.0	0.0	0.0
Congenital Malformations of the Nervous System	0	0	0	0.0	0.0	0.0
Symptoms, Signs and Abnormal Clinical and Laboratory Findings	3	2	1	*	*	*
SIDS ³	0	0	0	0.0	0.0	0.0
External Causes of Morbidity	14	9	4	85.0	89.0	*
Accidents	10	6	3	60.7	59.4	*
Motor Vehicle Accidents	5	3	1	30.4	*	*
Falls	0	0	0	0.0	0.0	0.0
Accidental Discharge of Firearms	0	0	0	0.0	0.0	0.0
Accidental Drowning and Submersion	2	2	0	*	*	0.0
Accidental Exposure to Smoke, Fire and Flames	0	0	0	0.0	0.0	0.0
Accidental Poisoning and Exposure to Noxious Substances	0	0	0	0.0	0.0	0.0
Intentional Self-harm (Suicide)	1	1	0	*	*	0.0
Assault (Homicide)	1	1	0	*	*	0.0
Legal Intervention	0	0	0	0.0	0.0	0.0
All Other Causes	0	0	0	0.0	0.0	0.0

¹ Asterisks are shown instead of a rate when the number of events is greater than 0 and less than 5

² Total = White, Black and Other

³ Per 1,000 Live Births

⁴ Sex-specific numerator and denominator

Vital Statistics by Race, County, 2006

Item	Bryan					
	Number			Rate ¹		
	Total ²	White	Black	Total	White	Black
Rates per 100,000 population unless noted						
TOTAL POPULATION	29,648	24,304	4,289			
TOTAL DEATHS	204	171	32	688.1	703.6	746.1
Infancy (under 1) ³	1	1	0	*	*	0.0
Neonatal (Less than 28 days) ³	1	1	0	*	*	0.0
Postneonatal (Between 28 and 364 days) ³	0	0	0	0.0	0.0	0.0
Early Childhood (1 - 4 years)	1	1	0	*	*	0.0
Later Childhood (5 - 9 years)	1	1	0	*	*	0.0
Early Adolescence (10 - 14 years)	1	1	0	*	*	0.0
Later Adolescence (15 - 19 years)	3	2	1	*	*	*
Young Adulthood (20 - 44 years)	11	8	3	97.0	87.0	*
Middle Adulthood (45 - 64 years)	48	39	8	659.8	620.8	954.7
Later Adulthood (65+ years)	138	118	20	6,491.1	6,570.2	6,756.8
Causes Of Death						
	Total ²	White	Black	Total	White	Black
Certain Infectious and Parasitic Diseases	5	3	2	16.9	*	*
Septicemia	4	2	2	*	*	*
Human Immunodeficiency Virus (HIV) Disease	0	0	0	0.0	0.0	0.0
Infections with a Predominantly Sexual Mode of Transmission	0	0	0	0.0	0.0	0.0
Tuberculosis	0	0	0	0.0	0.0	0.0
Meningococcal Infection	0	0	0	0.0	0.0	0.0
Neoplasms	58	51	7	195.6	209.8	163.2
In Situ and Benign Neoplasms	2	2	0	*	*	0.0
Malignant Neoplasms	56	49	7	188.9	201.6	163.2
Malignant Neoplasms of Lip, Oral Cavity and Pharynx	0	0	0	0.0	0.0	0.0
Malignant Neoplasm of Esophagus	0	0	0	0.0	0.0	0.0
Malignant Neoplasm of Stomach	2	1	1	*	*	*
Malignant Neoplasms of Colon, Rectum and Anus	4	3	1	*	*	*
Malignant Neoplasms of Liver and Intrahepatic Bile Ducts	0	0	0	0.0	0.0	0.0
Malignant Neoplasm of Pancreas	2	2	0	*	*	0.0
Malignant Neoplasms of Trachea, Bronchus and Lung	22	20	2	74.2	82.3	*
Malignant Melanoma of Skin	0	0	0	0.0	0.0	0.0
Malignant Neoplasm of Breast ⁴	4	3	1	*	*	*
Malignant Neoplasm of Cervix Uteri ⁴	0	0	0	0.0	0.0	0.0
Malignant Neoplasms of Corpus Uteri and Uterus, Part Unspecified ⁴	1	1	0	*	*	0.0
Malignant Neoplasm of Ovary ⁴	1	1	0	*	*	0.0
Malignant Neoplasm of Prostate ⁴	2	1	1	*	*	*
Malignant Neoplasm of Testis ⁴	0	0	0	0.0	0.0	0.0
Malignant Neoplasm of Bladder	2	2	0	*	*	0.0
Malignant Neoplasms of Kidney and Renal Pelvis	1	1	0	*	*	0.0
Malignant Neoplasms of Meninges, Brain and Other Parts of CNS	4	4	0	*	*	0.0
Hodgkin's Disease	0	0	0	0.0	0.0	0.0
Leukemia	3	3	0	*	*	0.0
Blood and Blood-forming Organs	2	2	0	*	*	0.0
Anemias	2	2	0	*	*	0.0
Sickle Cell Trait and Disease	0	0	0	0.0	0.0	0.0
Endocrine, Nutritional and Metabolic Diseases	6	3	3	20.2	*	*
Diabetes Mellitus	4	2	2	*	*	*
Mental and Behavioral Disorders	2	2	0	*	*	0.0
Mental and Behavioral Disorders Due to Psychoactive Substance Use	0	0	0	0.0	0.0	0.0
Diseases of the Nervous System	9	8	1	30.4	32.9	*
Alzheimer's Disease	6	6	0	20.2	24.7	0.0
Parkinson's Disease	1	1	0	*	*	0.0

¹ Asterisks are shown instead of a rate when the number of events is greater than 0 and less than 5

² Total = White, Black and Other

³ Per 1,000 Live Births

⁴ Sex-specific numerator and denominator

Vital Statistics by Race, County, 2006

Item	Bryan					
	Number			Rate ¹		
	Total ²	White	Black	Total	White	Black
Rates per 100,000 population unless noted						
Diseases of the Circulatory System	68	57	11	229.4	234.5	256.5
Major Cardiovascular Diseases	68	57	11	229.4	234.5	256.5
Essential (primary) Hypertension and Hypertensive Renal Disease	5	3	2	16.9	*	*
Diseases of Heart	44	36	8	148.4	148.1	186.5
Acute Rheumatic Fever and Chronic Rheumatic Heart Diseases	1	0	1	*	0.0	*
Hypertensive Heart Disease	3	3	0	*	*	0.0
Ischemic Heart Disease	17	15	2	57.3	61.7	*
Acute Myocardial Infarction	9	8	1	30.4	32.9	*
Other Acute Ischemic Heart Diseases	0	0	0	0.0	0.0	0.0
Other Forms of Chronic Ischemic Heart Disease	8	7	1	27.0	28.8	*
Other Heart Disease	23	18	5	77.6	74.1	116.6
Cerebrovascular Disease	16	15	1	54.0	61.7	*
Atherosclerosis	1	1	0	*	*	0.0
Other Diseases of Circulatory System	2	2	0	*	*	0.0
Aortic Aneurysm and Dissection	1	1	0	*	*	0.0
Diseases of the Respiratory System	14	13	1	47.2	53.5	*
Influenza and Pneumonia	2	2	0	*	*	0.0
Influenza	0	0	0	0.0	0.0	0.0
Pneumonia	2	2	0	*	*	0.0
Chronic Lower Respiratory Diseases	9	9	0	30.4	37.0	0.0
Bronchitis and Chronic Unspecified	0	0	0	0.0	0.0	0.0
Emphysema	0	0	0	0.0	0.0	0.0
Asthma	0	0	0	0.0	0.0	0.0
Diseases of the Digestive System	12	10	2	40.5	41.1	*
Chronic Liver Disease and Cirrhosis	2	2	0	*	*	0.0
Alcoholic Liver Disease	0	0	0	0.0	0.0	0.0
Diseases of the Genitourinary System	2	2	0	*	*	0.0
Nephritis, Nephrotic Syndrome and Nephrosis	2	2	0	*	*	0.0
Infections of Kidney	0	0	0	0.0	0.0	0.0
Diseases of the Musculoskeletal System and Conn. Tissue	0	0	0	0.0	0.0	0.0
Pregnancy, Childbirth and the Puerperium⁴	0	0	0	0.0	0.0	0.0
Certain Conditions Originating in the Perinatal Period	1	1	0	*	*	0.0
Disorders Related to Length of Gestation and Fetal Malnutrition	1	1	0	*	*	0.0
Disorders Related to Short Gestation and Low Birth Weight, Not Elsewhere Classified	1	1	0	*	*	0.0
Intrauterine Hypoxia and Birth Asphyxia	0	0	0	0.0	0.0	0.0
Respiratory Distress of Newborn	0	0	0	0.0	0.0	0.0
Infections Specific to the Perinatal Period	0	0	0	0.0	0.0	0.0
Congenital Malformations, Deformations and Chromosomal Abnormalities	0	0	0	0.0	0.0	0.0
Congenital Malformations of the Nervous System	0	0	0	0.0	0.0	0.0
Symptoms, Signs and Abnormal Clinical and Laboratory Findings	9	7	2	30.4	28.8	*
SIDS ³	0	0	0	0.0	0.0	0.0
External Causes of Morbidity	16	12	3	54.0	49.4	*
Accidents	11	8	3	37.1	32.9	*
Motor Vehicle Accidents	5	4	1	16.9	*	*
Falls	2	2	0	*	*	0.0
Accidental Discharge of Firearms	0	0	0	0.0	0.0	0.0
Accidental Drowning and Submersion	2	1	1	*	*	*
Accidental Exposure to Smoke, Fire and Flames	0	0	0	0.0	0.0	0.0
Accidental Poisoning and Exposure to Noxious Substances	0	0	0	0.0	0.0	0.0
Intentional Self-harm (Suicide)	4	4	0	*	*	0.0
Assault (Homicide)	1	0	0	*	0.0	0.0
Legal Intervention	0	0	0	0.0	0.0	0.0
All Other Causes	0	0	0	0.0	0.0	0.0

¹ Asterisks are shown instead of a rate when the number of events is greater than 0 and less than 5

² Total = White, Black and Other

³ Per 1,000 Live Births

⁴ Sex-specific numerator and denominator

Vital Statistics by Race, County, 2006

Item	Bulloch					
	Number			Rate ¹		
	Total ²	White	Black	Total	White	Black
Rates per 100,000 population unless noted						
TOTAL POPULATION	63,207	43,689	18,111			
TOTAL DEATHS	451	336	115	713.5	769.1	635.0
Infancy (under 1) ³	4	3	1	*	*	*
Neonatal (Less than 28 days) ³	1	1	0	*	*	0.0
Postneonatal (Between 28 and 364 days) ³	3	2	1	*	*	*
Early Childhood (1 - 4 years)	2	0	2	*	0.0	*
Later Childhood (5 - 9 years)	1	1	0	*	*	0.0
Early Adolescence (10 - 14 years)	1	1	0	*	*	0.0
Later Adolescence (15 - 19 years)	1	1	0	*	*	0.0
Young Adulthood (20 - 44 years)	30	17	13	115.3	95.7	173.6
Middle Adulthood (45 - 64 years)	108	68	40	896.9	750.7	1,422.5
Later Adulthood (65+ years)	304	245	59	5,198.4	5,176.4	5,555.6
Causes Of Death						
	Total ²	White	Black	Total	White	Black
Certain Infectious and Parasitic Diseases	16	9	7	25.3	20.6	38.7
Septicemia	8	5	3	12.7	11.4	*
Human Immunodeficiency Virus (HIV) Disease	6	2	4	9.5	*	*
Infections with a Predominantly Sexual Mode of Transmission	0	0	0	0.0	0.0	0.0
Tuberculosis	0	0	0	0.0	0.0	0.0
Meningococcal Infection	0	0	0	0.0	0.0	0.0
Neoplasms	98	75	23	155.0	171.7	127.0
In Situ and Benign Neoplasms	5	4	1	7.9	*	*
Malignant Neoplasms	93	71	22	147.1	162.5	121.5
Malignant Neoplasms of Lip, Oral Cavity and Pharynx	4	4	0	*	*	0.0
Malignant Neoplasm of Esophagus	1	1	0	*	*	0.0
Malignant Neoplasm of Stomach	1	1	0	*	*	0.0
Malignant Neoplasms of Colon, Rectum and Anus	4	2	2	*	*	*
Malignant Neoplasms of Liver and Intrahepatic Bile Ducts	4	4	0	*	*	0.0
Malignant Neoplasm of Pancreas	6	3	3	9.5	*	*
Malignant Neoplasms of Trachea, Bronchus and Lung	28	25	3	44.3	57.2	*
Malignant Melanoma of Skin	1	1	0	*	*	0.0
Malignant Neoplasm of Breast ⁴	6	3	3	18.5	*	*
Malignant Neoplasm of Cervix Uteri ⁴	0	0	0	0.0	0.0	0.0
Malignant Neoplasms of Corpus Uteri and Uterus, Part Unspecified ⁴	1	0	1	*	0.0	*
Malignant Neoplasm of Ovary ⁴	2	2	0	*	*	0.0
Malignant Neoplasm of Prostate ⁴	5	1	4	16.2	*	*
Malignant Neoplasm of Testis ⁴	0	0	0	0.0	0.0	0.0
Malignant Neoplasm of Bladder	1	1	0	*	*	0.0
Malignant Neoplasms of Kidney and Renal Pelvis	2	2	0	*	*	0.0
Malignant Neoplasms of Meninges, Brain and Other Parts of CNS	2	2	0	*	*	0.0
Hodgkin's Disease	0	0	0	0.0	0.0	0.0
Leukemia	0	0	0	0.0	0.0	0.0
Blood and Blood-forming Organs	2	1	1	*	*	*
Anemias	0	0	0	0.0	0.0	0.0
Sickle Cell Trait and Disease	0	0	0	0.0	0.0	0.0
Endocrine, Nutritional and Metabolic Diseases	21	12	9	33.2	27.5	49.7
Diabetes Mellitus	17	8	9	26.9	18.3	49.7
Mental and Behavioral Disorders	10	9	1	15.8	20.6	*
Mental and Behavioral Disorders Due to Psychoactive Substance Use	0	0	0	0.0	0.0	0.0
Diseases of the Nervous System	36	33	3	57.0	75.5	*
Alzheimer's Disease	24	21	3	38.0	48.1	*
Parkinson's Disease	4	4	0	*	*	0.0

¹ Asterisks are shown instead of a rate when the number of events is greater than 0 and less than 5

² Total = White, Black and Other

³ Per 1,000 Live Births

⁴ Sex-specific numerator and denominator

Vital Statistics by Race, County, 2006

Item	Bulloch					
	Number			Rate ¹		
	Total ²	White	Black	Total	White	Black
Rates per 100,000 population unless noted						
Diseases of the Circulatory System	136	97	39	215.2	222.0	215.3
Major Cardiovascular Diseases	136	97	39	215.2	222.0	215.3
Essential (primary) Hypertension and Hypertensive Renal Disease	6	4	2	9.5	*	*
Diseases of Heart	99	72	27	156.6	164.8	149.1
Acute Rheumatic Fever and Chronic Rheumatic Heart Diseases	0	0	0	0.0	0.0	0.0
Hypertensive Heart Disease	7	6	1	11.1	13.7	*
Ischemic Heart Disease	47	33	14	74.4	75.5	77.3
Acute Myocardial Infarction	33	22	11	52.2	50.4	60.7
Other Acute Ischemic Heart Diseases	1	0	1	*	0.0	*
Other Forms of Chronic Ischemic Heart Disease	13	11	2	20.6	25.2	*
Other Heart Disease	45	33	12	71.2	75.5	66.3
Cerebrovascular Disease	29	20	9	45.9	45.8	49.7
Atherosclerosis	0	0	0	0.0	0.0	0.0
Other Diseases of Circulatory System	2	1	1	*	*	*
Aortic Aneurysm and Dissection	1	1	0	*	*	0.0
Diseases of the Respiratory System	54	43	11	85.4	98.4	60.7
Influenza and Pneumonia	5	5	0	7.9	11.4	0.0
Influenza	0	0	0	0.0	0.0	0.0
Pneumonia	5	5	0	7.9	11.4	0.0
Chronic Lower Respiratory Diseases	29	23	6	45.9	52.6	33.1
Bronchitis and Chronic Unspecified	0	0	0	0.0	0.0	0.0
Emphysema	2	2	0	*	*	0.0
Asthma	2	1	1	*	*	*
Diseases of the Digestive System	11	9	2	17.4	20.6	*
Chronic Liver Disease and Cirrhosis	4	3	1	*	*	*
Alcoholic Liver Disease	1	1	0	*	*	0.0
Diseases of the Genitourinary System	8	6	2	12.7	13.7	*
Nephritis, Nephrotic Syndrome and Nephrosis	7	5	2	11.1	11.4	*
Infections of Kidney	0	0	0	0.0	0.0	0.0
Diseases of the Musculoskeletal System and Conn. Tissue	3	3	0	*	*	0.0
Pregnancy, Childbirth and the Puerperium⁴	0	0	0	0.0	0.0	0.0
Certain Conditions Originating in the Perinatal Period	2	1	1	*	*	*
Disorders Related to Length of Gestation and Fetal Malnutrition	1	1	0	*	*	0.0
Disorders Related to Short Gestation and Low Birth Weight, Not Elsewhere Classified	1	1	0	*	*	0.0
Intrauterine Hypoxia and Birth Asphyxia	0	0	0	0.0	0.0	0.0
Respiratory Distress of Newborn	0	0	0	0.0	0.0	0.0
Infections Specific to the Perinatal Period	0	0	0	0.0	0.0	0.0
Congenital Malformations, Deformations and Chromosomal Abnormalities	2	0	2	*	0.0	*
Congenital Malformations of the Nervous System	0	0	0	0.0	0.0	0.0
Symptoms, Signs and Abnormal Clinical and Laboratory Findings	14	12	2	22.1	27.5	*
SIDS ³	0	0	0	0.0	0.0	0.0
External Causes of Morbidity	37	26	11	58.5	59.5	60.7
Accidents	30	22	8	47.5	50.4	44.2
Motor Vehicle Accidents	14	9	5	22.1	20.6	27.6
Falls	2	2	0	*	*	0.0
Accidental Discharge of Firearms	0	0	0	0.0	0.0	0.0
Accidental Drowning and Submersion	0	0	0	0.0	0.0	0.0
Accidental Exposure to Smoke, Fire and Flames	2	2	0	*	*	0.0
Accidental Poisoning and Exposure to Noxious Substances	5	5	0	7.9	11.4	0.0
Intentional Self-harm (Suicide)	4	3	1	*	*	*
Assault (Homicide)	1	0	1	*	0.0	*
Legal Intervention	0	0	0	0.0	0.0	0.0
All Other Causes	1	0	1	*	0.0	*

¹ Asterisks are shown instead of a rate when the number of events is greater than 0 and less than 5

² Total = White, Black and Other

³ Per 1,000 Live Births

⁴ Sex-specific numerator and denominator

Vital Statistics by Race, County, 2006

Item	Burke					
	Number			Rate ¹		
	Total ²	White	Black	Total	White	Black
Rates per 100,000 population unless noted						
TOTAL POPULATION	22,986	11,213	11,417			
TOTAL DEATHS	254	143	111	1,105.0	1,275.3	972.2
Infancy (under 1) ³	6	3	3	15.7	*	*
Neonatal (Less than 28 days) ³	3	1	2	*	*	*
Postneonatal (Between 28 and 364 days) ³	3	2	1	*	*	*
Early Childhood (1 - 4 years)	2	1	1	*	*	*
Later Childhood (5 - 9 years)	0	0	0	0.0	0.0	0.0
Early Adolescence (10 - 14 years)	2	1	1	*	*	*
Later Adolescence (15 - 19 years)	1	0	1	*	0.0	*
Young Adulthood (20 - 44 years)	22	7	15	294.5	189.3	409.1
Middle Adulthood (45 - 64 years)	51	30	21	907.2	973.1	855.0
Later Adulthood (65+ years)	170	101	69	7,039.3	7,067.9	7,247.9
Causes Of Death						
	Total ²	White	Black	Total	White	Black
Certain Infectious and Parasitic Diseases	9	5	4	39.2	44.6	*
Septicemia	7	4	3	30.5	*	*
Human Immunodeficiency Virus (HIV) Disease	1	0	1	*	0.0	*
Infections with a Predominantly Sexual Mode of Transmission	0	0	0	0.0	0.0	0.0
Tuberculosis	0	0	0	0.0	0.0	0.0
Meningococcal Infection	0	0	0	0.0	0.0	0.0
Neoplasms	61	31	30	265.4	276.5	262.8
In Situ and Benign Neoplasms	1	1	0	*	*	0.0
Malignant Neoplasms	60	30	30	261.0	267.5	262.8
Malignant Neoplasms of Lip, Oral Cavity and Pharynx	0	0	0	0.0	0.0	0.0
Malignant Neoplasm of Esophagus	2	1	1	*	*	*
Malignant Neoplasm of Stomach	2	1	1	*	*	*
Malignant Neoplasms of Colon, Rectum and Anus	3	1	2	*	*	*
Malignant Neoplasms of Liver and Intrahepatic Bile Ducts	3	0	3	*	0.0	*
Malignant Neoplasm of Pancreas	2	1	1	*	*	*
Malignant Neoplasms of Trachea, Bronchus and Lung	22	15	7	95.7	133.8	61.3
Malignant Melanoma of Skin	1	1	0	*	*	0.0
Malignant Neoplasm of Breast ⁴	5	1	4	41.5	*	*
Malignant Neoplasm of Cervix Uteri ⁴	0	0	0	0.0	0.0	0.0
Malignant Neoplasms of Corpus Uteri and Uterus, Part Unspecified ⁴	0	0	0	0.0	0.0	0.0
Malignant Neoplasm of Ovary ⁴	2	1	1	*	*	*
Malignant Neoplasm of Prostate ⁴	2	0	2	*	0.0	*
Malignant Neoplasm of Testis ⁴	0	0	0	0.0	0.0	0.0
Malignant Neoplasm of Bladder	2	0	2	*	0.0	*
Malignant Neoplasms of Kidney and Renal Pelvis	0	0	0	0.0	0.0	0.0
Malignant Neoplasms of Meninges, Brain and Other Parts of CNS	0	0	0	0.0	0.0	0.0
Hodgkin's Disease	0	0	0	0.0	0.0	0.0
Leukemia	0	0	0	0.0	0.0	0.0
Blood and Blood-forming Organs	2	1	1	*	*	*
Anemias	1	0	1	*	0.0	*
Sickle Cell Trait and Disease	0	0	0	0.0	0.0	0.0
Endocrine, Nutritional and Metabolic Diseases	9	7	2	39.2	62.4	*
Diabetes Mellitus	4	3	1	*	*	*
Mental and Behavioral Disorders	5	4	1	21.8	*	*
Mental and Behavioral Disorders Due to Psychoactive Substance Use	1	1	0	*	*	0.0
Diseases of the Nervous System	6	1	5	26.1	*	43.8
Alzheimer's Disease	3	0	3	*	0.0	*
Parkinson's Disease	1	1	0	*	*	0.0

¹ Asterisks are shown instead of a rate when the number of events is greater than 0 and less than 5

² Total = White, Black and Other

³ Per 1,000 Live Births

⁴ Sex-specific numerator and denominator

Vital Statistics by Race, County, 2006

Item	Burke					
	Number			Rate ¹		
	Total ²	White	Black	Total	White	Black
Rates per 100,000 population unless noted						
Diseases of the Circulatory System	68	30	38	295.8	267.5	332.8
Major Cardiovascular Diseases	67	30	37	291.5	267.5	324.1
Essential (primary) Hypertension and Hypertensive Renal Disease	8	2	6	34.8	*	52.6
Diseases of Heart	40	22	18	174.0	196.2	157.7
Acute Rheumatic Fever and Chronic Rheumatic Heart Diseases	0	0	0	0.0	0.0	0.0
Hypertensive Heart Disease	5	3	2	21.8	*	*
Ischemic Heart Disease	18	10	8	78.3	89.2	70.1
Acute Myocardial Infarction	8	5	3	34.8	44.6	*
Other Acute Ischemic Heart Diseases	1	0	1	*	0.0	*
Other Forms of Chronic Ischemic Heart Disease	9	5	4	39.2	44.6	*
Other Heart Disease	17	9	8	74.0	80.3	70.1
Cerebrovascular Disease	17	5	12	74.0	44.6	105.1
Atherosclerosis	1	0	1	*	0.0	*
Other Diseases of Circulatory System	1	1	0	*	*	0.0
Aortic Aneurysm and Dissection	1	1	0	*	*	0.0
Diseases of the Respiratory System	24	20	4	104.4	178.4	*
Influenza and Pneumonia	5	4	1	21.8	*	*
Influenza	0	0	0	0.0	0.0	0.0
Pneumonia	5	4	1	21.8	*	*
Chronic Lower Respiratory Diseases	12	10	2	52.2	89.2	*
Bronchitis and Chronic Unspecified	0	0	0	0.0	0.0	0.0
Emphysema	0	0	0	0.0	0.0	0.0
Asthma	1	0	1	*	0.0	*
Diseases of the Digestive System	12	7	5	52.2	62.4	43.8
Chronic Liver Disease and Cirrhosis	2	2	0	*	*	0.0
Alcoholic Liver Disease	0	0	0	0.0	0.0	0.0
Diseases of the Genitourinary System	8	6	2	34.8	53.5	*
Nephritis, Nephrotic Syndrome and Nephrosis	7	5	2	30.5	44.6	*
Infections of Kidney	0	0	0	0.0	0.0	0.0
Diseases of the Musculoskeletal System and Conn. Tissue	1	1	0	*	*	0.0
Pregnancy, Childbirth and the Puerperium⁴	0	0	0	0.0	0.0	0.0
Certain Conditions Originating in the Perinatal Period	3	1	2	*	*	*
Disorders Related to Length of Gestation and Fetal Malnutrition	1	0	1	*	0.0	*
Disorders Related to Short Gestation and Low Birth Weight, Not Elsewhere Classified	1	0	1	*	0.0	*
Intrauterine Hypoxia and Birth Asphyxia	0	0	0	0.0	0.0	0.0
Respiratory Distress of Newborn	0	0	0	0.0	0.0	0.0
Infections Specific to the Perinatal Period	0	0	0	0.0	0.0	0.0
Congenital Malformations, Deformations and Chromosomal Abnormalities	0	0	0	0.0	0.0	0.0
Congenital Malformations of the Nervous System	0	0	0	0.0	0.0	0.0
Symptoms, Signs and Abnormal Clinical and Laboratory Findings	12	8	4	52.2	71.3	*
SIDS ³	2	1	1	*	*	*
External Causes of Morbidity	33	20	13	143.6	178.4	113.9
Accidents	28	17	11	121.8	151.6	96.3
Motor Vehicle Accidents	18	9	9	78.3	80.3	78.8
Falls	3	2	1	*	*	*
Accidental Discharge of Firearms	0	0	0	0.0	0.0	0.0
Accidental Drowning and Submersion	0	0	0	0.0	0.0	0.0
Accidental Exposure to Smoke, Fire and Flames	1	1	0	*	*	0.0
Accidental Poisoning and Exposure to Noxious Substances	2	2	0	*	*	0.0
Intentional Self-harm (Suicide)	4	3	1	*	*	*
Assault (Homicide)	1	0	1	*	0.0	*
Legal Intervention	0	0	0	0.0	0.0	0.0
All Other Causes	1	1	0	*	*	0.0

¹ Asterisks are shown instead of a rate when the number of events is greater than 0 and less than 5

² Total = White, Black and Other

³ Per 1,000 Live Births

⁴ Sex-specific numerator and denominator

Vital Statistics by Race, County, 2006

Item	Butts					
	Number			Rate ¹		
	Total ²	White	Black	Total	White	Black
Rates per 100,000 population unless noted						
TOTAL POPULATION	23,561	17,125	6,007			
TOTAL DEATHS	211	160	51	895.5	934.3	849.0
Infancy (under 1) ³	4	1	3	*	*	*
Neonatal (Less than 28 days) ³	1	0	1	*	0.0	*
Postneonatal (Between 28 and 364 days) ³	3	1	2	*	*	*
Early Childhood (1 - 4 years)	0	0	0	0.0	0.0	0.0
Later Childhood (5 - 9 years)	1	0	1	*	0.0	*
Early Adolescence (10 - 14 years)	0	0	0	0.0	0.0	0.0
Later Adolescence (15 - 19 years)	6	5	1	416.4	499.5	*
Young Adulthood (20 - 44 years)	8	7	1	82.7	102.1	*
Middle Adulthood (45 - 64 years)	52	34	18	934.2	814.8	1,353.4
Later Adulthood (65+ years)	140	113	27	5,564.4	5,712.8	5,273.4
Causes Of Death						
	Total ²	White	Black	Total	White	Black
Certain Infectious and Parasitic Diseases	8	8	0	34.0	46.7	0.0
Septicemia	5	5	0	21.2	29.2	0.0
Human Immunodeficiency Virus (HIV) Disease	2	2	0	*	*	0.0
Infections with a Predominantly Sexual Mode of Transmission	0	0	0	0.0	0.0	0.0
Tuberculosis	0	0	0	0.0	0.0	0.0
Meningococcal Infection	0	0	0	0.0	0.0	0.0
Neoplasms	41	34	7	174.0	198.5	116.5
In Situ and Benign Neoplasms	0	0	0	0.0	0.0	0.0
Malignant Neoplasms	41	34	7	174.0	198.5	116.5
Malignant Neoplasms of Lip, Oral Cavity and Pharynx	0	0	0	0.0	0.0	0.0
Malignant Neoplasm of Esophagus	3	3	0	*	*	0.0
Malignant Neoplasm of Stomach	0	0	0	0.0	0.0	0.0
Malignant Neoplasms of Colon, Rectum and Anus	4	4	0	*	*	0.0
Malignant Neoplasms of Liver and Intrahepatic Bile Ducts	2	2	0	*	*	0.0
Malignant Neoplasm of Pancreas	2	1	1	*	*	*
Malignant Neoplasms of Trachea, Bronchus and Lung	17	12	5	72.2	70.1	83.2
Malignant Melanoma of Skin	1	1	0	*	*	0.0
Malignant Neoplasm of Breast ⁴	2	2	0	*	*	0.0
Malignant Neoplasm of Cervix Uteri ⁴	1	1	0	*	*	0.0
Malignant Neoplasms of Corpus Uteri and Uterus, Part Unspecified ⁴	0	0	0	0.0	0.0	0.0
Malignant Neoplasm of Ovary ⁴	2	2	0	*	*	0.0
Malignant Neoplasm of Prostate ⁴	1	0	1	*	0.0	*
Malignant Neoplasm of Testis ⁴	0	0	0	0.0	0.0	0.0
Malignant Neoplasm of Bladder	1	1	0	*	*	0.0
Malignant Neoplasms of Kidney and Renal Pelvis	0	0	0	0.0	0.0	0.0
Malignant Neoplasms of Meninges, Brain and Other Parts of CNS	0	0	0	0.0	0.0	0.0
Hodgkin's Disease	0	0	0	0.0	0.0	0.0
Leukemia	0	0	0	0.0	0.0	0.0
Blood and Blood-forming Organs	0	0	0	0.0	0.0	0.0
Anemias	0	0	0	0.0	0.0	0.0
Sickle Cell Trait and Disease	0	0	0	0.0	0.0	0.0
Endocrine, Nutritional and Metabolic Diseases	12	7	5	50.9	40.9	83.2
Diabetes Mellitus	8	4	4	34.0	*	*
Mental and Behavioral Disorders	7	6	1	29.7	35.0	*
Mental and Behavioral Disorders Due to Psychoactive Substance Use	0	0	0	0.0	0.0	0.0
Diseases of the Nervous System	6	3	3	25.5	*	*
Alzheimer's Disease	4	3	1	*	*	*
Parkinson's Disease	1	0	1	*	0.0	*

¹ Asterisks are shown instead of a rate when the number of events is greater than 0 and less than 5

² Total = White, Black and Other

³ Per 1,000 Live Births

⁴ Sex-specific numerator and denominator

Vital Statistics by Race, County, 2006

Item	Butts					
	Number			Rate ¹		
	Total ²	White	Black	Total	White	Black
Rates per 100,000 population unless noted						
Diseases of the Circulatory System	73	53	20	309.8	309.5	332.9
Major Cardiovascular Diseases	73	53	20	309.8	309.5	332.9
Essential (primary) Hypertension and Hypertensive Renal Disease	4	2	2	*	*	*
Diseases of Heart	58	45	13	246.2	262.8	216.4
Acute Rheumatic Fever and Chronic Rheumatic Heart Diseases	0	0	0	0.0	0.0	0.0
Hypertensive Heart Disease	2	2	0	*	*	0.0
Ischemic Heart Disease	32	26	6	135.8	151.8	99.9
Acute Myocardial Infarction	12	11	1	50.9	64.2	*
Other Acute Ischemic Heart Diseases	1	1	0	*	*	0.0
Other Forms of Chronic Ischemic Heart Disease	19	14	5	80.6	81.8	83.2
Other Heart Disease	24	17	7	101.9	99.3	116.5
Cerebrovascular Disease	11	6	5	46.7	35.0	83.2
Atherosclerosis	0	0	0	0.0	0.0	0.0
Other Diseases of Circulatory System	0	0	0	0.0	0.0	0.0
Aortic Aneurysm and Dissection	0	0	0	0.0	0.0	0.0
Diseases of the Respiratory System	27	23	4	114.6	134.3	*
Influenza and Pneumonia	5	4	1	21.2	*	*
Influenza	0	0	0	0.0	0.0	0.0
Pneumonia	5	4	1	21.2	*	*
Chronic Lower Respiratory Diseases	19	17	2	80.6	99.3	*
Bronchitis and Chronic Unspecified	2	2	0	*	*	0.0
Emphysema	2	2	0	*	*	0.0
Asthma	0	0	0	0.0	0.0	0.0
Diseases of the Digestive System	6	4	2	25.5	*	*
Chronic Liver Disease and Cirrhosis	1	0	1	*	0.0	*
Alcoholic Liver Disease	0	0	0	0.0	0.0	0.0
Diseases of the Genitourinary System	9	7	2	38.2	40.9	*
Nephritis, Nephrotic Syndrome and Nephrosis	8	6	2	34.0	35.0	*
Infections of Kidney	0	0	0	0.0	0.0	0.0
Diseases of the Musculoskeletal System and Conn. Tissue	2	1	1	*	*	*
Pregnancy, Childbirth and the Puerperium⁴	0	0	0	0.0	0.0	0.0
Certain Conditions Originating in the Perinatal Period	0	0	0	0.0	0.0	0.0
Disorders Related to Length of Gestation and Fetal Malnutrition	0	0	0	0.0	0.0	0.0
Disorders Related to Short Gestation and Low Birth Weight, Not Elsewhere Classified	0	0	0	0.0	0.0	0.0
Intrauterine Hypoxia and Birth Asphyxia	0	0	0	0.0	0.0	0.0
Respiratory Distress of Newborn	0	0	0	0.0	0.0	0.0
Infections Specific to the Perinatal Period	0	0	0	0.0	0.0	0.0
Congenital Malformations, Deformations and Chromosomal Abnormalities	1	0	1	*	0.0	*
Congenital Malformations of the Nervous System	0	0	0	0.0	0.0	0.0
Symptoms, Signs and Abnormal Clinical and Laboratory Findings	5	4	1	21.2	*	*
SIDS ³	2	1	1	*	*	*
External Causes of Morbidity	13	10	3	55.2	58.4	*
Accidents	11	8	3	46.7	46.7	*
Motor Vehicle Accidents	6	4	2	25.5	*	*
Falls	0	0	0	0.0	0.0	0.0
Accidental Discharge of Firearms	0	0	0	0.0	0.0	0.0
Accidental Drowning and Submersion	0	0	0	0.0	0.0	0.0
Accidental Exposure to Smoke, Fire and Flames	0	0	0	0.0	0.0	0.0
Accidental Poisoning and Exposure to Noxious Substances	0	0	0	0.0	0.0	0.0
Intentional Self-harm (Suicide)	1	1	0	*	*	0.0
Assault (Homicide)	1	1	0	*	*	0.0
Legal Intervention	0	0	0	0.0	0.0	0.0
All Other Causes	1	0	1	*	0.0	*

¹ Asterisks are shown instead of a rate when the number of events is greater than 0 and less than 5

² Total = White, Black and Other

³ Per 1,000 Live Births

⁴ Sex-specific numerator and denominator

Vital Statistics by Race, County, 2006

Item	Calhoun					
	Number			Rate ¹		
	Total ²	White	Black	Total	White	Black
Rates per 100,000 population unless noted						
TOTAL POPULATION	6,094	2,309	3,731			
TOTAL DEATHS	73	31	42	1,197.9	1,342.6	1,125.7
Infancy (under 1) ³	1	0	1	*	0.0	*
Neonatal (Less than 28 days) ³	0	0	0	0.0	0.0	0.0
Postneonatal (Between 28 and 364 days) ³	1	0	1	*	0.0	*
Early Childhood (1 - 4 years)	0	0	0	0.0	0.0	0.0
Later Childhood (5 - 9 years)	0	0	0	0.0	0.0	0.0
Early Adolescence (10 - 14 years)	0	0	0	0.0	0.0	0.0
Later Adolescence (15 - 19 years)	0	0	0	0.0	0.0	0.0
Young Adulthood (20 - 44 years)	4	1	3	*	*	*
Middle Adulthood (45 - 64 years)	21	6	15	1,492.5	990.1	1,893.9
Later Adulthood (65+ years)	47	24	23	6,048.9	5,755.4	6,406.7
Causes Of Death						
	Total ²	White	Black	Total	White	Black
Certain Infectious and Parasitic Diseases	4	1	3	*	*	*
Septicemia	2	1	1	*	*	*
Human Immunodeficiency Virus (HIV) Disease	0	0	0	0.0	0.0	0.0
Infections with a Predominantly Sexual Mode of Transmission	0	0	0	0.0	0.0	0.0
Tuberculosis	0	0	0	0.0	0.0	0.0
Meningococcal Infection	0	0	0	0.0	0.0	0.0
Neoplasms	14	4	10	229.7	*	268.0
In Situ and Benign Neoplasms	0	0	0	0.0	0.0	0.0
Malignant Neoplasms	14	4	10	229.7	*	268.0
Malignant Neoplasms of Lip, Oral Cavity and Pharynx	1	1	0	*	*	0.0
Malignant Neoplasm of Esophagus	2	0	2	*	0.0	*
Malignant Neoplasm of Stomach	1	0	1	*	0.0	*
Malignant Neoplasms of Colon, Rectum and Anus	2	0	2	*	0.0	*
Malignant Neoplasms of Liver and Intrahepatic Bile Ducts	1	0	1	*	0.0	*
Malignant Neoplasm of Pancreas	0	0	0	0.0	0.0	0.0
Malignant Neoplasms of Trachea, Bronchus and Lung	3	2	1	*	*	*
Malignant Melanoma of Skin	0	0	0	0.0	0.0	0.0
Malignant Neoplasm of Breast ⁴	0	0	0	0.0	0.0	0.0
Malignant Neoplasm of Cervix Uteri ⁴	0	0	0	0.0	0.0	0.0
Malignant Neoplasms of Corpus Uteri and Uterus, Part Unspecified ⁴	0	0	0	0.0	0.0	0.0
Malignant Neoplasm of Ovary ⁴	0	0	0	0.0	0.0	0.0
Malignant Neoplasm of Prostate ⁴	2	1	1	*	*	*
Malignant Neoplasm of Testis ⁴	0	0	0	0.0	0.0	0.0
Malignant Neoplasm of Bladder	1	0	1	*	0.0	*
Malignant Neoplasms of Kidney and Renal Pelvis	0	0	0	0.0	0.0	0.0
Malignant Neoplasms of Meninges, Brain and Other Parts of CNS	0	0	0	0.0	0.0	0.0
Hodgkin's Disease	0	0	0	0.0	0.0	0.0
Leukemia	0	0	0	0.0	0.0	0.0
Blood and Blood-forming Organs	0	0	0	0.0	0.0	0.0
Anemias	0	0	0	0.0	0.0	0.0
Sickle Cell Trait and Disease	0	0	0	0.0	0.0	0.0
Endocrine, Nutritional and Metabolic Diseases	4	2	2	*	*	*
Diabetes Mellitus	2	1	1	*	*	*
Mental and Behavioral Disorders	2	0	2	*	0.0	*
Mental and Behavioral Disorders Due to Psychoactive Substance Use	0	0	0	0.0	0.0	0.0
Diseases of the Nervous System	5	3	2	82.0	*	*
Alzheimer's Disease	2	1	1	*	*	*
Parkinson's Disease	2	2	0	*	*	0.0

¹ Asterisks are shown instead of a rate when the number of events is greater than 0 and less than 5

² Total = White, Black and Other

³ Per 1,000 Live Births

⁴ Sex-specific numerator and denominator

Vital Statistics by Race, County, 2006

Item	Calhoun					
	Number			Rate ¹		
	Total ²	White	Black	Total	White	Black
Rates per 100,000 population unless noted						
Diseases of the Circulatory System	23	12	11	377.4	519.7	294.8
Major Cardiovascular Diseases	23	12	11	377.4	519.7	294.8
Essential (primary) Hypertension and Hypertensive Renal Disease	0	0	0	0.0	0.0	0.0
Diseases of Heart	20	10	10	328.2	433.1	268.0
Acute Rheumatic Fever and Chronic Rheumatic Heart Diseases	0	0	0	0.0	0.0	0.0
Hypertensive Heart Disease	1	1	0	*	*	0.0
Ischemic Heart Disease	11	8	3	180.5	346.5	*
Acute Myocardial Infarction	2	1	1	*	*	*
Other Acute Ischemic Heart Diseases	0	0	0	0.0	0.0	0.0
Other Forms of Chronic Ischemic Heart Disease	9	7	2	147.7	303.2	*
Other Heart Disease	8	1	7	131.3	*	187.6
Cerebrovascular Disease	2	2	0	*	*	0.0
Atherosclerosis	0	0	0	0.0	0.0	0.0
Other Diseases of Circulatory System	1	0	1	*	0.0	*
Aortic Aneurysm and Dissection	0	0	0	0.0	0.0	0.0
Diseases of the Respiratory System	1	1	0	*	*	0.0
Influenza and Pneumonia	0	0	0	0.0	0.0	0.0
Influenza	0	0	0	0.0	0.0	0.0
Pneumonia	0	0	0	0.0	0.0	0.0
Chronic Lower Respiratory Diseases	1	1	0	*	*	0.0
Bronchitis and Chronic Unspecified	0	0	0	0.0	0.0	0.0
Emphysema	0	0	0	0.0	0.0	0.0
Asthma	0	0	0	0.0	0.0	0.0
Diseases of the Digestive System	3	2	1	*	*	*
Chronic Liver Disease and Cirrhosis	1	1	0	*	*	0.0
Alcoholic Liver Disease	0	0	0	0.0	0.0	0.0
Diseases of the Genitourinary System	5	1	4	82.0	*	*
Nephritis, Nephrotic Syndrome and Nephrosis	5	1	4	82.0	*	*
Infections of Kidney	0	0	0	0.0	0.0	0.0
Diseases of the Musculoskeletal System and Conn. Tissue	1	1	0	*	*	0.0
Pregnancy, Childbirth and the Puerperium⁴	0	0	0	0.0	0.0	0.0
Certain Conditions Originating in the Perinatal Period	0	0	0	0.0	0.0	0.0
Disorders Related to Length of Gestation and Fetal Malnutrition	0	0	0	0.0	0.0	0.0
Disorders Related to Short Gestation and Low Birth Weight, Not Elsewhere Classified	0	0	0	0.0	0.0	0.0
Intrauterine Hypoxia and Birth Asphyxia	0	0	0	0.0	0.0	0.0
Respiratory Distress of Newborn	0	0	0	0.0	0.0	0.0
Infections Specific to the Perinatal Period	0	0	0	0.0	0.0	0.0
Congenital Malformations, Deformations and Chromosomal Abnormalities	2	0	2	*	0.0	*
Congenital Malformations of the Nervous System	2	0	2	*	0.0	*
Symptoms, Signs and Abnormal Clinical and Laboratory Findings	6	2	4	98.5	*	*
SIDS ³	0	0	0	0.0	0.0	0.0
External Causes of Morbidity	3	2	1	*	*	*
Accidents	2	1	1	*	*	*
Motor Vehicle Accidents	1	1	0	*	*	0.0
Falls	0	0	0	0.0	0.0	0.0
Accidental Discharge of Firearms	0	0	0	0.0	0.0	0.0
Accidental Drowning and Submersion	0	0	0	0.0	0.0	0.0
Accidental Exposure to Smoke, Fire and Flames	1	0	1	*	0.0	*
Accidental Poisoning and Exposure to Noxious Substances	0	0	0	0.0	0.0	0.0
Intentional Self-harm (Suicide)	0	0	0	0.0	0.0	0.0
Assault (Homicide)	1	1	0	*	*	0.0
Legal Intervention	0	0	0	0.0	0.0	0.0
All Other Causes	0	0	0	0.0	0.0	0.0

¹ Asterisks are shown instead of a rate when the number of events is greater than 0 and less than 5

² Total = White, Black and Other

³ Per 1,000 Live Births

⁴ Sex-specific numerator and denominator

Vital Statistics by Race, County, 2006

Item	Camden					
	Number			Rate ¹		
	Total ²	White	Black	Total	White	Black
Rates per 100,000 population unless noted						
TOTAL POPULATION	45,118	33,921	9,310			
TOTAL DEATHS	262	208	53	580.7	613.2	569.3
Infancy (under 1) ³	5	3	2	6.3	*	*
Neonatal (Less than 28 days) ³	2	2	0	*	*	0.0
Postneonatal (Between 28 and 364 days) ³	3	1	2	*	*	*
Early Childhood (1 - 4 years)	4	4	0	*	*	0.0
Later Childhood (5 - 9 years)	0	0	0	0.0	0.0	0.0
Early Adolescence (10 - 14 years)	1	0	1	*	0.0	*
Later Adolescence (15 - 19 years)	3	2	1	*	*	*
Young Adulthood (20 - 44 years)	25	19	6	148.9	147.0	188.7
Middle Adulthood (45 - 64 years)	69	55	13	735.3	761.1	701.2
Later Adulthood (65+ years)	155	125	30	4,499.3	4,798.5	3,811.9
Causes Of Death						
	Number			Rate ¹		
	Total ²	White	Black	Total	White	Black
Certain Infectious and Parasitic Diseases	11	6	5	24.4	17.7	53.7
Septicemia	8	4	4	17.7	*	*
Human Immunodeficiency Virus (HIV) Disease	1	0	1	*	0.0	*
Infections with a Predominantly Sexual Mode of Transmission	0	0	0	0.0	0.0	0.0
Tuberculosis	0	0	0	0.0	0.0	0.0
Meningococcal Infection	0	0	0	0.0	0.0	0.0
Neoplasms	55	42	13	121.9	123.8	139.6
In Situ and Benign Neoplasms	1	1	0	*	*	0.0
Malignant Neoplasms	54	41	13	119.7	120.9	139.6
Malignant Neoplasms of Lip, Oral Cavity and Pharynx	0	0	0	0.0	0.0	0.0
Malignant Neoplasm of Esophagus	1	1	0	*	*	0.0
Malignant Neoplasm of Stomach	0	0	0	0.0	0.0	0.0
Malignant Neoplasms of Colon, Rectum and Anus	3	2	1	*	*	*
Malignant Neoplasms of Liver and Intrahepatic Bile Ducts	1	0	1	*	0.0	*
Malignant Neoplasm of Pancreas	3	2	1	*	*	*
Malignant Neoplasms of Trachea, Bronchus and Lung	17	15	2	37.7	44.2	*
Malignant Melanoma of Skin	1	1	0	*	*	0.0
Malignant Neoplasm of Breast ⁴	3	2	1	*	*	*
Malignant Neoplasm of Cervix Uteri ⁴	1	0	1	*	0.0	*
Malignant Neoplasms of Corpus Uteri and Uterus, Part Unspecified ⁴	0	0	0	0.0	0.0	0.0
Malignant Neoplasm of Ovary ⁴	0	0	0	0.0	0.0	0.0
Malignant Neoplasm of Prostate ⁴	3	2	1	*	*	*
Malignant Neoplasm of Testis ⁴	0	0	0	0.0	0.0	0.0
Malignant Neoplasm of Bladder	2	1	1	*	*	*
Malignant Neoplasms of Kidney and Renal Pelvis	0	0	0	0.0	0.0	0.0
Malignant Neoplasms of Meninges, Brain and Other Parts of CNS	2	2	0	*	*	0.0
Hodgkin's Disease	1	0	1	*	0.0	*
Leukemia	2	2	0	*	*	0.0
Blood and Blood-forming Organs	0	0	0	0.0	0.0	0.0
Anemias	0	0	0	0.0	0.0	0.0
Sickle Cell Trait and Disease	0	0	0	0.0	0.0	0.0
Endocrine, Nutritional and Metabolic Diseases	8	3	5	17.7	*	53.7
Diabetes Mellitus	7	2	5	15.5	*	53.7
Mental and Behavioral Disorders	4	3	1	*	*	*
Mental and Behavioral Disorders Due to Psychoactive Substance Use	1	0	1	*	0.0	*
Diseases of the Nervous System	18	17	1	39.9	50.1	*
Alzheimer's Disease	10	10	0	22.2	29.5	0.0
Parkinson's Disease	0	0	0	0.0	0.0	0.0

¹ Asterisks are shown instead of a rate when the number of events is greater than 0 and less than 5

² Total = White, Black and Other

³ Per 1,000 Live Births

⁴ Sex-specific numerator and denominator

Vital Statistics by Race, County, 2006

Item	Camden					
	Number			Rate ¹		
	Total ²	White	Black	Total	White	Black
Rates per 100,000 population unless noted						
Diseases of the Circulatory System	84	67	17	186.2	197.5	182.6
Major Cardiovascular Diseases	84	67	17	186.2	197.5	182.6
Essential (primary) Hypertension and Hypertensive Renal Disease	5	3	2	11.1	*	*
Diseases of Heart	58	49	9	128.6	144.5	96.7
Acute Rheumatic Fever and Chronic Rheumatic Heart Diseases	0	0	0	0.0	0.0	0.0
Hypertensive Heart Disease	3	2	1	*	*	*
Ischemic Heart Disease	24	21	3	53.2	61.9	*
Acute Myocardial Infarction	8	6	2	17.7	17.7	*
Other Acute Ischemic Heart Diseases	1	1	0	*	*	0.0
Other Forms of Chronic Ischemic Heart Disease	15	14	1	33.2	41.3	*
Other Heart Disease	31	26	5	68.7	76.6	53.7
Cerebrovascular Disease	15	12	3	33.2	35.4	*
Atherosclerosis	0	0	0	0.0	0.0	0.0
Other Diseases of Circulatory System	6	3	3	13.3	*	*
Aortic Aneurysm and Dissection	3	2	1	*	*	*
Diseases of the Respiratory System	25	23	2	55.4	67.8	*
Influenza and Pneumonia	9	8	1	19.9	23.6	*
Influenza	0	0	0	0.0	0.0	0.0
Pneumonia	9	8	1	19.9	23.6	*
Chronic Lower Respiratory Diseases	14	13	1	31.0	38.3	*
Bronchitis and Chronic Unspecified	0	0	0	0.0	0.0	0.0
Emphysema	3	2	1	*	*	*
Asthma	0	0	0	0.0	0.0	0.0
Diseases of the Digestive System	9	5	3	19.9	14.7	*
Chronic Liver Disease and Cirrhosis	5	4	1	11.1	*	*
Alcoholic Liver Disease	1	1	0	*	*	0.0
Diseases of the Genitourinary System	5	4	1	11.1	*	*
Nephritis, Nephrotic Syndrome and Nephrosis	5	4	1	11.1	*	*
Infections of Kidney	0	0	0	0.0	0.0	0.0
Diseases of the Musculoskeletal System and Conn. Tissue	1	1	0	*	*	0.0
Pregnancy, Childbirth and the Puerperium⁴	0	0	0	0.0	0.0	0.0
Certain Conditions Originating in the Perinatal Period	0	0	0	0.0	0.0	0.0
Disorders Related to Length of Gestation and Fetal Malnutrition	0	0	0	0.0	0.0	0.0
Disorders Related to Short Gestation and Low Birth Weight, Not Elsewhere Classified	0	0	0	0.0	0.0	0.0
Intrauterine Hypoxia and Birth Asphyxia	0	0	0	0.0	0.0	0.0
Respiratory Distress of Newborn	0	0	0	0.0	0.0	0.0
Infections Specific to the Perinatal Period	0	0	0	0.0	0.0	0.0
Congenital Malformations, Deformations and Chromosomal Abnormalities	2	2	0	*	*	0.0
Congenital Malformations of the Nervous System	0	0	0	0.0	0.0	0.0
Symptoms, Signs and Abnormal Clinical and Laboratory Findings	15	14	1	33.2	41.3	*
SIDS ³	1	1	0	*	*	0.0
External Causes of Morbidity	25	21	4	55.4	61.9	*
Accidents	15	14	1	33.2	41.3	*
Motor Vehicle Accidents	7	6	1	15.5	17.7	*
Falls	2	2	0	*	*	0.0
Accidental Discharge of Firearms	0	0	0	0.0	0.0	0.0
Accidental Drowning and Submersion	1	1	0	*	*	0.0
Accidental Exposure to Smoke, Fire and Flames	3	3	0	*	*	0.0
Accidental Poisoning and Exposure to Noxious Substances	1	1	0	*	*	0.0
Intentional Self-harm (Suicide)	7	6	1	15.5	17.7	*
Assault (Homicide)	3	1	2	*	*	*
Legal Intervention	0	0	0	0.0	0.0	0.0
All Other Causes	0	0	0	0.0	0.0	0.0

¹ Asterisks are shown instead of a rate when the number of events is greater than 0 and less than 5

² Total = White, Black and Other

³ Per 1,000 Live Births

⁴ Sex-specific numerator and denominator

Vital Statistics by Race, County, 2006

Item	Candler					
	Number			Rate ¹		
	Total ²	White	Black	Total	White	Black
Rates per 100,000 population unless noted						
TOTAL POPULATION	10,674	7,918	2,614			
TOTAL DEATHS	99	70	29	927.5	884.1	1,109.4
Infancy (under 1) ³	1	0	1	*	0.0	*
Neonatal (Less than 28 days) ³	1	0	1	*	0.0	*
Postneonatal (Between 28 and 364 days) ³	0	0	0	0.0	0.0	0.0
Early Childhood (1 - 4 years)	0	0	0	0.0	0.0	0.0
Later Childhood (5 - 9 years)	0	0	0	0.0	0.0	0.0
Early Adolescence (10 - 14 years)	0	0	0	0.0	0.0	0.0
Later Adolescence (15 - 19 years)	0	0	0	0.0	0.0	0.0
Young Adulthood (20 - 44 years)	6	5	1	168.0	186.4	*
Middle Adulthood (45 - 64 years)	20	16	4	828.5	889.9	*
Later Adulthood (65+ years)	72	49	23	4,603.6	4,023.0	6,969.7
Causes Of Death						
	Total ²	White	Black	Total	White	Black
Certain Infectious and Parasitic Diseases	5	2	3	46.8	*	*
Septicemia	4	2	2	*	*	*
Human Immunodeficiency Virus (HIV) Disease	1	0	1	*	0.0	*
Infections with a Predominantly Sexual Mode of Transmission	0	0	0	0.0	0.0	0.0
Tuberculosis	0	0	0	0.0	0.0	0.0
Meningococcal Infection	0	0	0	0.0	0.0	0.0
Neoplasms	10	10	0	93.7	126.3	0.0
In Situ and Benign Neoplasms	0	0	0	0.0	0.0	0.0
Malignant Neoplasms	10	10	0	93.7	126.3	0.0
Malignant Neoplasms of Lip, Oral Cavity and Pharynx	0	0	0	0.0	0.0	0.0
Malignant Neoplasm of Esophagus	0	0	0	0.0	0.0	0.0
Malignant Neoplasm of Stomach	1	1	0	*	*	0.0
Malignant Neoplasms of Colon, Rectum and Anus	0	0	0	0.0	0.0	0.0
Malignant Neoplasms of Liver and Intrahepatic Bile Ducts	0	0	0	0.0	0.0	0.0
Malignant Neoplasm of Pancreas	0	0	0	0.0	0.0	0.0
Malignant Neoplasms of Trachea, Bronchus and Lung	2	2	0	*	*	0.0
Malignant Melanoma of Skin	0	0	0	0.0	0.0	0.0
Malignant Neoplasm of Breast ⁴	1	1	0	*	*	0.0
Malignant Neoplasm of Cervix Uteri ⁴	0	0	0	0.0	0.0	0.0
Malignant Neoplasms of Corpus Uteri and Uterus, Part Unspecified ⁴	1	1	0	*	*	0.0
Malignant Neoplasm of Ovary ⁴	1	1	0	*	*	0.0
Malignant Neoplasm of Prostate ⁴	0	0	0	0.0	0.0	0.0
Malignant Neoplasm of Testis ⁴	0	0	0	0.0	0.0	0.0
Malignant Neoplasm of Bladder	0	0	0	0.0	0.0	0.0
Malignant Neoplasms of Kidney and Renal Pelvis	0	0	0	0.0	0.0	0.0
Malignant Neoplasms of Meninges, Brain and Other Parts of CNS	0	0	0	0.0	0.0	0.0
Hodgkin's Disease	0	0	0	0.0	0.0	0.0
Leukemia	0	0	0	0.0	0.0	0.0
Blood and Blood-forming Organs	0	0	0	0.0	0.0	0.0
Anemias	0	0	0	0.0	0.0	0.0
Sickle Cell Trait and Disease	0	0	0	0.0	0.0	0.0
Endocrine, Nutritional and Metabolic Diseases	1	1	0	*	*	0.0
Diabetes Mellitus	0	0	0	0.0	0.0	0.0
Mental and Behavioral Disorders	4	2	2	*	*	*
Mental and Behavioral Disorders Due to Psychoactive Substance Use	2	1	1	*	*	*
Diseases of the Nervous System	11	8	3	103.1	101.0	*
Alzheimer's Disease	10	8	2	93.7	101.0	*
Parkinson's Disease	0	0	0	0.0	0.0	0.0

¹ Asterisks are shown instead of a rate when the number of events is greater than 0 and less than 5

² Total = White, Black and Other

³ Per 1,000 Live Births

⁴ Sex-specific numerator and denominator

Vital Statistics by Race, County, 2006

Item	Candler					
	Number			Rate ¹		
	Total ²	White	Black	Total	White	Black
Rates per 100,000 population unless noted						
Diseases of the Circulatory System	41	25	16	384.1	315.7	612.1
Major Cardiovascular Diseases	41	25	16	384.1	315.7	612.1
Essential (primary) Hypertension and Hypertensive Renal Disease	2	0	2	*	0.0	*
Diseases of Heart	24	15	9	224.8	189.4	344.3
Acute Rheumatic Fever and Chronic Rheumatic Heart Diseases	0	0	0	0.0	0.0	0.0
Hypertensive Heart Disease	0	0	0	0.0	0.0	0.0
Ischemic Heart Disease	18	10	8	168.6	126.3	306.0
Acute Myocardial Infarction	6	4	2	56.2	*	*
Other Acute Ischemic Heart Diseases	0	0	0	0.0	0.0	0.0
Other Forms of Chronic Ischemic Heart Disease	12	6	6	112.4	75.8	229.5
Other Heart Disease	6	5	1	56.2	63.1	*
Cerebrovascular Disease	12	8	4	112.4	101.0	*
Atherosclerosis	0	0	0	0.0	0.0	0.0
Other Diseases of Circulatory System	3	2	1	*	*	*
Aortic Aneurysm and Dissection	3	2	1	*	*	*
Diseases of the Respiratory System	7	6	1	65.6	75.8	*
Influenza and Pneumonia	4	3	1	*	*	*
Influenza	2	2	0	*	*	0.0
Pneumonia	2	1	1	*	*	*
Chronic Lower Respiratory Diseases	1	1	0	*	*	0.0
Bronchitis and Chronic Unspecified	0	0	0	0.0	0.0	0.0
Emphysema	0	0	0	0.0	0.0	0.0
Asthma	0	0	0	0.0	0.0	0.0
Diseases of the Digestive System	2	2	0	*	*	0.0
Chronic Liver Disease and Cirrhosis	0	0	0	0.0	0.0	0.0
Alcoholic Liver Disease	0	0	0	0.0	0.0	0.0
Diseases of the Genitourinary System	5	3	2	46.8	*	*
Nephritis, Nephrotic Syndrome and Nephrosis	3	1	2	*	*	*
Infections of Kidney	0	0	0	0.0	0.0	0.0
Diseases of the Musculoskeletal System and Conn. Tissue	2	2	0	*	*	0.0
Pregnancy, Childbirth and the Puerperium⁴	0	0	0	0.0	0.0	0.0
Certain Conditions Originating in the Perinatal Period	1	0	1	*	0.0	*
Disorders Related to Length of Gestation and Fetal Malnutrition	0	0	0	0.0	0.0	0.0
Disorders Related to Short Gestation and Low Birth Weight, Not Elsewhere Classified	0	0	0	0.0	0.0	0.0
Intrauterine Hypoxia and Birth Asphyxia	0	0	0	0.0	0.0	0.0
Respiratory Distress of Newborn	0	0	0	0.0	0.0	0.0
Infections Specific to the Perinatal Period	0	0	0	0.0	0.0	0.0
Congenital Malformations, Deformations and Chromosomal Abnormalities	0	0	0	0.0	0.0	0.0
Congenital Malformations of the Nervous System	0	0	0	0.0	0.0	0.0
Symptoms, Signs and Abnormal Clinical and Laboratory Findings	3	2	1	*	*	*
SIDS ³	0	0	0	0.0	0.0	0.0
External Causes of Morbidity	7	7	0	65.6	88.4	0.0
Accidents	7	7	0	65.6	88.4	0.0
Motor Vehicle Accidents	2	2	0	*	*	0.0
Falls	2	2	0	*	*	0.0
Accidental Discharge of Firearms	0	0	0	0.0	0.0	0.0
Accidental Drowning and Submersion	0	0	0	0.0	0.0	0.0
Accidental Exposure to Smoke, Fire and Flames	0	0	0	0.0	0.0	0.0
Accidental Poisoning and Exposure to Noxious Substances	2	2	0	*	*	0.0
Intentional Self-harm (Suicide)	0	0	0	0.0	0.0	0.0
Assault (Homicide)	0	0	0	0.0	0.0	0.0
Legal Intervention	0	0	0	0.0	0.0	0.0
All Other Causes	0	0	0	0.0	0.0	0.0

¹ Asterisks are shown instead of a rate when the number of events is greater than 0 and less than 5

² Total = White, Black and Other

³ Per 1,000 Live Births

⁴ Sex-specific numerator and denominator

Vital Statistics by Race, County, 2006

Item	Carroll					
	Number			Rate ¹		
	Total ²	White	Black	Total	White	Black
Rates per 100,000 population unless noted						
TOTAL POPULATION	107,325	87,229	17,840			
TOTAL DEATHS	828	721	104	771.5	826.6	583.0
Infancy (under 1) ³	12	7	5	7.1	5.2	16.3
Neonatal (Less than 28 days) ³	6	3	3	3.6	*	*
Postneonatal (Between 28 and 364 days) ³	6	4	2	3.6	*	*
Early Childhood (1 - 4 years)	2	2	0	*	*	0.0
Later Childhood (5 - 9 years)	0	0	0	0.0	0.0	0.0
Early Adolescence (10 - 14 years)	1	1	0	*	*	0.0
Later Adolescence (15 - 19 years)	7	5	2	86.2	82.3	*
Young Adulthood (20 - 44 years)	64	50	14	150.1	145.6	189.5
Middle Adulthood (45 - 64 years)	208	175	33	889.8	879.5	1,057.4
Later Adulthood (65+ years)	534	481	50	4,945.4	5,050.4	4,280.8
Causes Of Death						
Certain Infectious and Parasitic Diseases	27	25	2	25.2	28.7	*
Septicemia	22	20	2	20.5	22.9	*
Human Immunodeficiency Virus (HIV) Disease	0	0	0	0.0	0.0	0.0
Infections with a Predominantly Sexual Mode of Transmission	0	0	0	0.0	0.0	0.0
Tuberculosis	0	0	0	0.0	0.0	0.0
Meningococcal Infection	0	0	0	0.0	0.0	0.0
Neoplasms	172	151	21	160.3	173.1	117.7
In Situ and Benign Neoplasms	4	4	0	*	*	0.0
Malignant Neoplasms	168	147	21	156.5	168.5	117.7
Malignant Neoplasms of Lip, Oral Cavity and Pharynx	0	0	0	0.0	0.0	0.0
Malignant Neoplasm of Esophagus	5	5	0	4.7	5.7	0.0
Malignant Neoplasm of Stomach	2	1	1	*	*	*
Malignant Neoplasms of Colon, Rectum and Anus	20	18	2	18.6	20.6	*
Malignant Neoplasms of Liver and Intrahepatic Bile Ducts	2	2	0	*	*	0.0
Malignant Neoplasm of Pancreas	12	9	3	11.2	10.3	*
Malignant Neoplasms of Trachea, Bronchus and Lung	54	50	4	50.3	57.3	*
Malignant Melanoma of Skin	4	4	0	*	*	0.0
Malignant Neoplasm of Breast ⁴	10	8	2	18.2	18.1	*
Malignant Neoplasm of Cervix Uteri ⁴	3	2	1	*	*	*
Malignant Neoplasms of Corpus Uteri and Uterus, Part Unspecified ⁴	0	0	0	0.0	0.0	0.0
Malignant Neoplasm of Ovary ⁴	1	1	0	*	*	0.0
Malignant Neoplasm of Prostate ⁴	8	8	0	15.3	18.6	0.0
Malignant Neoplasm of Testis ⁴	0	0	0	0.0	0.0	0.0
Malignant Neoplasm of Bladder	1	1	0	*	*	0.0
Malignant Neoplasms of Kidney and Renal Pelvis	2	2	0	*	*	0.0
Malignant Neoplasms of Meninges, Brain and Other Parts of CNS	2	2	0	*	*	0.0
Hodgkin's Disease	0	0	0	0.0	0.0	0.0
Leukemia	4	4	0	*	*	0.0
Blood and Blood-forming Organs	4	4	0	*	*	0.0
Anemias	1	1	0	*	*	0.0
Sickle Cell Trait and Disease	0	0	0	0.0	0.0	0.0
Endocrine, Nutritional and Metabolic Diseases	28	19	8	26.1	21.8	44.8
Diabetes Mellitus	17	11	5	15.8	12.6	28.0
Mental and Behavioral Disorders	18	18	0	16.8	20.6	0.0
Mental and Behavioral Disorders Due to Psychoactive Substance Use	3	3	0	*	*	0.0
Diseases of the Nervous System	41	35	6	38.2	40.1	33.6
Alzheimer's Disease	25	23	2	23.3	26.4	*
Parkinson's Disease	4	3	1	*	*	*

¹ Asterisks are shown instead of a rate when the number of events is greater than 0 and less than 5

² Total = White, Black and Other

³ Per 1,000 Live Births

⁴ Sex-specific numerator and denominator

Vital Statistics by Race, County, 2006

Item	Carroll					
	Number			Rate ¹		
	Total ²	White	Black	Total	White	Black
Rates per 100,000 population unless noted						
Diseases of the Circulatory System	320	274	46	298.2	314.1	257.8
Major Cardiovascular Diseases	317	272	45	295.4	311.8	252.2
Essential (primary) Hypertension and Hypertensive Renal Disease	12	9	3	11.2	10.3	*
Diseases of Heart	234	204	30	218.0	233.9	168.2
Acute Rheumatic Fever and Chronic Rheumatic Heart Diseases	0	0	0	0.0	0.0	0.0
Hypertensive Heart Disease	10	9	1	9.3	10.3	*
Ischemic Heart Disease	129	115	14	120.2	131.8	78.5
Acute Myocardial Infarction	53	47	6	49.4	53.9	33.6
Other Acute Ischemic Heart Diseases	0	0	0	0.0	0.0	0.0
Other Forms of Chronic Ischemic Heart Disease	76	68	8	70.8	78.0	44.8
Other Heart Disease	95	80	15	88.5	91.7	84.1
Cerebrovascular Disease	53	45	8	49.4	51.6	44.8
Atherosclerosis	3	2	1	*	*	*
Other Diseases of Circulatory System	15	12	3	14.0	13.8	*
Aortic Aneurysm and Dissection	8	7	1	7.5	8.0	*
Diseases of the Respiratory System	58	57	1	54.0	65.3	*
Influenza and Pneumonia	10	10	0	9.3	11.5	0.0
Influenza	0	0	0	0.0	0.0	0.0
Pneumonia	10	10	0	9.3	11.5	0.0
Chronic Lower Respiratory Diseases	38	37	1	35.4	42.4	*
Bronchitis and Chronic Unspecified	0	0	0	0.0	0.0	0.0
Emphysema	11	11	0	10.2	12.6	0.0
Asthma	0	0	0	0.0	0.0	0.0
Diseases of the Digestive System	33	32	1	30.7	36.7	*
Chronic Liver Disease and Cirrhosis	6	6	0	5.6	6.9	0.0
Alcoholic Liver Disease	0	0	0	0.0	0.0	0.0
Diseases of the Genitourinary System	25	22	3	23.3	25.2	*
Nephritis, Nephrotic Syndrome and Nephrosis	19	16	3	17.7	18.3	*
Infections of Kidney	0	0	0	0.0	0.0	0.0
Diseases of the Musculoskeletal System and Conn. Tissue	7	5	1	6.5	5.7	*
Pregnancy, Childbirth and the Puerperium⁴	0	0	0	0.0	0.0	0.0
Certain Conditions Originating in the Perinatal Period	3	1	2	*	*	*
Disorders Related to Length of Gestation and Fetal Malnutrition	2	0	2	*	0.0	*
Disorders Related to Short Gestation and Low Birth Weight, Not Elsewhere Classified	2	0	2	*	0.0	*
Intrauterine Hypoxia and Birth Asphyxia	0	0	0	0.0	0.0	0.0
Respiratory Distress of Newborn	1	1	0	*	*	0.0
Infections Specific to the Perinatal Period	0	0	0	0.0	0.0	0.0
Congenital Malformations, Deformations and Chromosomal Abnormalities	4	3	1	*	*	*
Congenital Malformations of the Nervous System	0	0	0	0.0	0.0	0.0
Symptoms, Signs and Abnormal Clinical and Laboratory Findings	17	14	3	15.8	16.0	*
SIDS ³	4	3	1	*	*	*
External Causes of Morbidity	69	60	8	64.3	68.8	44.8
Accidents	48	42	6	44.7	48.1	33.6
Motor Vehicle Accidents	21	18	3	19.6	20.6	*
Falls	4	4	0	*	*	0.0
Accidental Discharge of Firearms	0	0	0	0.0	0.0	0.0
Accidental Drowning and Submersion	2	2	0	*	*	0.0
Accidental Exposure to Smoke, Fire and Flames	1	0	1	*	0.0	*
Accidental Poisoning and Exposure to Noxious Substances	15	13	2	14.0	14.9	*
Intentional Self-harm (Suicide)	13	12	0	12.1	13.8	0.0
Assault (Homicide)	5	3	2	4.7	*	*
Legal Intervention	0	0	0	0.0	0.0	0.0
All Other Causes	2	1	1	*	*	*

¹ Asterisks are shown instead of a rate when the number of events is greater than 0 and less than 5

² Total = White, Black and Other

³ Per 1,000 Live Births

⁴ Sex-specific numerator and denominator

Vital Statistics by Race, County, 2006

Item	Catoosa					
	Number			Rate ¹		
	Total ²	White	Black	Total	White	Black
Rates per 100,000 population unless noted						
TOTAL POPULATION	62,016	59,169	1,420			
TOTAL DEATHS	493	484	6	795.0	818.0	422.5
Infancy (under 1) ³	4	4	0	*	*	0.0
Neonatal (Less than 28 days) ³	3	3	0	*	*	0.0
Postneonatal (Between 28 and 364 days) ³	1	1	0	*	*	0.0
Early Childhood (1 - 4 years)	2	2	0	*	*	0.0
Later Childhood (5 - 9 years)	0	0	0	0.0	0.0	0.0
Early Adolescence (10 - 14 years)	0	0	0	0.0	0.0	0.0
Later Adolescence (15 - 19 years)	2	1	1	*	*	*
Young Adulthood (20 - 44 years)	27	27	0	119.5	126.5	0.0
Middle Adulthood (45 - 64 years)	103	100	2	674.6	676.3	*
Later Adulthood (65+ years)	355	350	3	4,732.1	4,761.3	*
Causes Of Death						
Certain Infectious and Parasitic Diseases	13	13	0	21.0	22.0	0.0
Septicemia	9	9	0	14.5	15.2	0.0
Human Immunodeficiency Virus (HIV) Disease	2	2	0	*	*	0.0
Infections with a Predominantly Sexual Mode of Transmission	0	0	0	0.0	0.0	0.0
Tuberculosis	0	0	0	0.0	0.0	0.0
Meningococcal Infection	0	0	0	0.0	0.0	0.0
Neoplasms	108	103	4	174.1	174.1	*
In Situ and Benign Neoplasms	5	5	0	8.1	8.5	0.0
Malignant Neoplasms	103	98	4	166.1	165.6	*
Malignant Neoplasms of Lip, Oral Cavity and Pharynx	1	1	0	*	*	0.0
Malignant Neoplasm of Esophagus	0	0	0	0.0	0.0	0.0
Malignant Neoplasm of Stomach	2	2	0	*	*	0.0
Malignant Neoplasms of Colon, Rectum and Anus	5	5	0	8.1	8.5	0.0
Malignant Neoplasms of Liver and Intrahepatic Bile Ducts	1	1	0	*	*	0.0
Malignant Neoplasm of Pancreas	8	8	0	12.9	13.5	0.0
Malignant Neoplasms of Trachea, Bronchus and Lung	37	36	1	59.7	60.8	*
Malignant Melanoma of Skin	3	2	0	*	*	0.0
Malignant Neoplasm of Breast ⁴	6	6	0	18.8	19.7	0.0
Malignant Neoplasm of Cervix Uteri ⁴	0	0	0	0.0	0.0	0.0
Malignant Neoplasms of Corpus Uteri and Uterus, Part Unspecified ⁴	1	1	0	*	*	0.0
Malignant Neoplasm of Ovary ⁴	4	4	0	*	*	0.0
Malignant Neoplasm of Prostate ⁴	5	4	1	16.6	*	*
Malignant Neoplasm of Testis ⁴	0	0	0	0.0	0.0	0.0
Malignant Neoplasm of Bladder	2	2	0	*	*	0.0
Malignant Neoplasms of Kidney and Renal Pelvis	3	3	0	*	*	0.0
Malignant Neoplasms of Meninges, Brain and Other Parts of CNS	2	2	0	*	*	0.0
Hodgkin's Disease	0	0	0	0.0	0.0	0.0
Leukemia	8	6	2	12.9	10.1	*
Blood and Blood-forming Organs	1	1	0	*	*	0.0
Anemias	0	0	0	0.0	0.0	0.0
Sickle Cell Trait and Disease	0	0	0	0.0	0.0	0.0
Endocrine, Nutritional and Metabolic Diseases	15	15	0	24.2	25.4	0.0
Diabetes Mellitus	10	10	0	16.1	16.9	0.0
Mental and Behavioral Disorders	17	17	0	27.4	28.7	0.0
Mental and Behavioral Disorders Due to Psychoactive Substance Use	1	1	0	*	*	0.0
Diseases of the Nervous System	22	22	0	35.5	37.2	0.0
Alzheimer's Disease	18	18	0	29.0	30.4	0.0
Parkinson's Disease	2	2	0	*	*	0.0

¹ Asterisks are shown instead of a rate when the number of events is greater than 0 and less than 5

² Total = White, Black and Other

³ Per 1,000 Live Births

⁴ Sex-specific numerator and denominator

Vital Statistics by Race, County, 2006

Item	Catoosa					
	Number			Rate ¹		
	Total ²	White	Black	Total	White	Black
Rates per 100,000 population unless noted						
Diseases of the Circulatory System	171	169	2	275.7	285.6	*
Major Cardiovascular Diseases	170	168	2	274.1	283.9	*
Essential (primary) Hypertension and Hypertensive Renal Disease	7	6	1	11.3	10.1	*
Diseases of Heart	126	125	1	203.2	211.3	*
Acute Rheumatic Fever and Chronic Rheumatic Heart Diseases	0	0	0	0.0	0.0	0.0
Hypertensive Heart Disease	4	4	0	*	*	0.0
Ischemic Heart Disease	87	87	0	140.3	147.0	0.0
Acute Myocardial Infarction	35	35	0	56.4	59.2	0.0
Other Acute Ischemic Heart Diseases	0	0	0	0.0	0.0	0.0
Other Forms of Chronic Ischemic Heart Disease	52	52	0	83.8	87.9	0.0
Other Heart Disease	34	33	1	54.8	55.8	*
Cerebrovascular Disease	33	33	0	53.2	55.8	0.0
Atherosclerosis	1	1	0	*	*	0.0
Other Diseases of Circulatory System	3	3	0	*	*	0.0
Aortic Aneurysm and Dissection	3	3	0	*	*	0.0
Diseases of the Respiratory System	56	54	0	90.3	91.3	0.0
Influenza and Pneumonia	10	10	0	16.1	16.9	0.0
Influenza	0	0	0	0.0	0.0	0.0
Pneumonia	10	10	0	16.1	16.9	0.0
Chronic Lower Respiratory Diseases	37	35	0	59.7	59.2	0.0
Bronchitis and Chronic Unspecified	0	0	0	0.0	0.0	0.0
Emphysema	2	2	0	*	*	0.0
Asthma	0	0	0	0.0	0.0	0.0
Diseases of the Digestive System	7	7	0	11.3	11.8	0.0
Chronic Liver Disease and Cirrhosis	3	3	0	*	*	0.0
Alcoholic Liver Disease	1	1	0	*	*	0.0
Diseases of the Genitourinary System	13	13	0	21.0	22.0	0.0
Nephritis, Nephrotic Syndrome and Nephrosis	8	8	0	12.9	13.5	0.0
Infections of Kidney	0	0	0	0.0	0.0	0.0
Diseases of the Musculoskeletal System and Conn. Tissue	1	1	0	*	*	0.0
Pregnancy, Childbirth and the Puerperium⁴	0	0	0	0.0	0.0	0.0
Certain Conditions Originating in the Perinatal Period	0	0	0	0.0	0.0	0.0
Disorders Related to Length of Gestation and Fetal Malnutrition	0	0	0	0.0	0.0	0.0
Disorders Related to Short Gestation and Low Birth Weight, Not Elsewhere Classified	0	0	0	0.0	0.0	0.0
Intrauterine Hypoxia and Birth Asphyxia	0	0	0	0.0	0.0	0.0
Respiratory Distress of Newborn	0	0	0	0.0	0.0	0.0
Infections Specific to the Perinatal Period	0	0	0	0.0	0.0	0.0
Congenital Malformations, Deformations and Chromosomal Abnormalities	1	1	0	*	*	0.0
Congenital Malformations of the Nervous System	0	0	0	0.0	0.0	0.0
Symptoms, Signs and Abnormal Clinical and Laboratory Findings	37	37	0	59.7	62.5	0.0
SIDS ³	0	0	0	0.0	0.0	0.0
External Causes of Morbidity	29	29	0	46.8	49.0	0.0
Accidents	19	19	0	30.6	32.1	0.0
Motor Vehicle Accidents	8	8	0	12.9	13.5	0.0
Falls	3	3	0	*	*	0.0
Accidental Discharge of Firearms	0	0	0	0.0	0.0	0.0
Accidental Drowning and Submersion	1	1	0	*	*	0.0
Accidental Exposure to Smoke, Fire and Flames	0	0	0	0.0	0.0	0.0
Accidental Poisoning and Exposure to Noxious Substances	2	2	0	*	*	0.0
Intentional Self-harm (Suicide)	7	7	0	11.3	11.8	0.0
Assault (Homicide)	1	1	0	*	*	0.0
Legal Intervention	0	0	0	0.0	0.0	0.0
All Other Causes	2	2	0	*	*	0.0

¹ Asterisks are shown instead of a rate when the number of events is greater than 0 and less than 5

² Total = White, Black and Other

³ Per 1,000 Live Births

⁴ Sex-specific numerator and denominator

Vital Statistics by Race, County, 2006

Item	Charlton					
	Number			Rate ¹		
	Total ²	White	Black	Total	White	Black
Rates per 100,000 population unless noted						
TOTAL POPULATION	10,882	7,512	3,130			
TOTAL DEATHS	72	53	19	661.6	705.5	607.0
Infancy (under 1) ³	4	2	2	*	*	*
Neonatal (Less than 28 days) ³	2	1	1	*	*	*
Postneonatal (Between 28 and 364 days) ³	2	1	1	*	*	*
Early Childhood (1 - 4 years)	0	0	0	0.0	0.0	0.0
Later Childhood (5 - 9 years)	0	0	0	0.0	0.0	0.0
Early Adolescence (10 - 14 years)	0	0	0	0.0	0.0	0.0
Later Adolescence (15 - 19 years)	0	0	0	0.0	0.0	0.0
Young Adulthood (20 - 44 years)	4	3	1	*	*	*
Middle Adulthood (45 - 64 years)	12	8	4	481.7	433.8	*
Later Adulthood (65+ years)	52	40	12	4,384.5	4,338.4	5,020.9
Causes Of Death						
	Total ²	White	Black	Total	White	Black
Certain Infectious and Parasitic Diseases	2	2	0	*	*	0.0
Septicemia	1	1	0	*	*	0.0
Human Immunodeficiency Virus (HIV) Disease	0	0	0	0.0	0.0	0.0
Infections with a Predominantly Sexual Mode of Transmission	0	0	0	0.0	0.0	0.0
Tuberculosis	0	0	0	0.0	0.0	0.0
Meningococcal Infection	0	0	0	0.0	0.0	0.0
Neoplasms	8	7	1	73.5	93.2	*
In Situ and Benign Neoplasms	0	0	0	0.0	0.0	0.0
Malignant Neoplasms	8	7	1	73.5	93.2	*
Malignant Neoplasms of Lip, Oral Cavity and Pharynx	0	0	0	0.0	0.0	0.0
Malignant Neoplasm of Esophagus	1	1	0	*	*	0.0
Malignant Neoplasm of Stomach	0	0	0	0.0	0.0	0.0
Malignant Neoplasms of Colon, Rectum and Anus	1	1	0	*	*	0.0
Malignant Neoplasms of Liver and Intrahepatic Bile Ducts	0	0	0	0.0	0.0	0.0
Malignant Neoplasm of Pancreas	2	1	1	*	*	*
Malignant Neoplasms of Trachea, Bronchus and Lung	2	2	0	*	*	0.0
Malignant Melanoma of Skin	0	0	0	0.0	0.0	0.0
Malignant Neoplasm of Breast ⁴	0	0	0	0.0	0.0	0.0
Malignant Neoplasm of Cervix Uteri ⁴	0	0	0	0.0	0.0	0.0
Malignant Neoplasms of Corpus Uteri and Uterus, Part Unspecified ⁴	0	0	0	0.0	0.0	0.0
Malignant Neoplasm of Ovary ⁴	1	1	0	*	*	0.0
Malignant Neoplasm of Prostate ⁴	0	0	0	0.0	0.0	0.0
Malignant Neoplasm of Testis ⁴	0	0	0	0.0	0.0	0.0
Malignant Neoplasm of Bladder	0	0	0	0.0	0.0	0.0
Malignant Neoplasms of Kidney and Renal Pelvis	0	0	0	0.0	0.0	0.0
Malignant Neoplasms of Meninges, Brain and Other Parts of CNS	0	0	0	0.0	0.0	0.0
Hodgkin's Disease	0	0	0	0.0	0.0	0.0
Leukemia	0	0	0	0.0	0.0	0.0
Blood and Blood-forming Organs	0	0	0	0.0	0.0	0.0
Anemias	0	0	0	0.0	0.0	0.0
Sickle Cell Trait and Disease	0	0	0	0.0	0.0	0.0
Endocrine, Nutritional and Metabolic Diseases	4	4	0	*	*	0.0
Diabetes Mellitus	4	4	0	*	*	0.0
Mental and Behavioral Disorders	2	2	0	*	*	0.0
Mental and Behavioral Disorders Due to Psychoactive Substance Use	0	0	0	0.0	0.0	0.0
Diseases of the Nervous System	3	2	1	*	*	*
Alzheimer's Disease	3	2	1	*	*	*
Parkinson's Disease	0	0	0	0.0	0.0	0.0

¹ Asterisks are shown instead of a rate when the number of events is greater than 0 and less than 5

² Total = White, Black and Other

³ Per 1,000 Live Births

⁴ Sex-specific numerator and denominator

Vital Statistics by Race, County, 2006

Item	Charlton					
	Number			Rate ¹		
	Total ²	White	Black	Total	White	Black
Rates per 100,000 population unless noted						
Diseases of the Circulatory System	32	21	11	294.1	279.6	351.4
Major Cardiovascular Diseases	31	20	11	284.9	266.2	351.4
Essential (primary) Hypertension and Hypertensive Renal Disease	0	0	0	0.0	0.0	0.0
Diseases of Heart	21	14	7	193.0	186.4	223.6
Acute Rheumatic Fever and Chronic Rheumatic Heart Diseases	0	0	0	0.0	0.0	0.0
Hypertensive Heart Disease	2	1	1	*	*	*
Ischemic Heart Disease	5	2	3	45.9	*	*
Acute Myocardial Infarction	0	0	0	0.0	0.0	0.0
Other Acute Ischemic Heart Diseases	0	0	0	0.0	0.0	0.0
Other Forms of Chronic Ischemic Heart Disease	5	2	3	45.9	*	*
Other Heart Disease	14	11	3	128.7	146.4	*
Cerebrovascular Disease	9	5	4	82.7	66.6	*
Atherosclerosis	0	0	0	0.0	0.0	0.0
Other Diseases of Circulatory System	1	1	0	*	*	0.0
Aortic Aneurysm and Dissection	0	0	0	0.0	0.0	0.0
Diseases of the Respiratory System	4	3	1	*	*	*
Influenza and Pneumonia	0	0	0	0.0	0.0	0.0
Influenza	0	0	0	0.0	0.0	0.0
Pneumonia	0	0	0	0.0	0.0	0.0
Chronic Lower Respiratory Diseases	2	2	0	*	*	0.0
Bronchitis and Chronic Unspecified	0	0	0	0.0	0.0	0.0
Emphysema	1	1	0	*	*	0.0
Asthma	0	0	0	0.0	0.0	0.0
Diseases of the Digestive System	1	1	0	*	*	0.0
Chronic Liver Disease and Cirrhosis	0	0	0	0.0	0.0	0.0
Alcoholic Liver Disease	0	0	0	0.0	0.0	0.0
Diseases of the Genitourinary System	2	0	2	*	0.0	*
Nephritis, Nephrotic Syndrome and Nephrosis	2	0	2	*	0.0	*
Infections of Kidney	0	0	0	0.0	0.0	0.0
Diseases of the Musculoskeletal System and Conn. Tissue	0	0	0	0.0	0.0	0.0
Pregnancy, Childbirth and the Puerperium⁴	0	0	0	0.0	0.0	0.0
Certain Conditions Originating in the Perinatal Period	2	1	1	*	*	*
Disorders Related to Length of Gestation and Fetal Malnutrition	0	0	0	0.0	0.0	0.0
Disorders Related to Short Gestation and Low Birth Weight, Not Elsewhere Classified	0	0	0	0.0	0.0	0.0
Intrauterine Hypoxia and Birth Asphyxia	0	0	0	0.0	0.0	0.0
Respiratory Distress of Newborn	0	0	0	0.0	0.0	0.0
Infections Specific to the Perinatal Period	0	0	0	0.0	0.0	0.0
Congenital Malformations, Deformations and Chromosomal Abnormalities	0	0	0	0.0	0.0	0.0
Congenital Malformations of the Nervous System	0	0	0	0.0	0.0	0.0
Symptoms, Signs and Abnormal Clinical and Laboratory Findings	4	3	1	*	*	*
SIDS ³	1	0	1	*	0.0	*
External Causes of Morbidity	7	7	0	64.3	93.2	0.0
Accidents	4	4	0	*	*	0.0
Motor Vehicle Accidents	0	0	0	0.0	0.0	0.0
Falls	1	1	0	*	*	0.0
Accidental Discharge of Firearms	0	0	0	0.0	0.0	0.0
Accidental Drowning and Submersion	1	1	0	*	*	0.0
Accidental Exposure to Smoke, Fire and Flames	0	0	0	0.0	0.0	0.0
Accidental Poisoning and Exposure to Noxious Substances	1	1	0	*	*	0.0
Intentional Self-harm (Suicide)	2	2	0	*	*	0.0
Assault (Homicide)	1	1	0	*	*	0.0
Legal Intervention	0	0	0	0.0	0.0	0.0
All Other Causes	1	0	1	*	0.0	*

¹ Asterisks are shown instead of a rate when the number of events is greater than 0 and less than 5

² Total = White, Black and Other

³ Per 1,000 Live Births

⁴ Sex-specific numerator and denominator

Vital Statistics by Race, County, 2006

Item	Chatham					
	Number			Rate ¹		
	Total ²	White	Black	Total	White	Black
Rates per 100,000 population unless noted						
TOTAL POPULATION	241,411	133,199	98,737			
TOTAL DEATHS	2,269	1,403	851	939.9	1,053.3	861.9
Infancy (under 1) ³	52	21	30	13.1	10.8	15.9
Neonatal (Less than 28 days) ³	38	16	21	9.5	8.3	11.1
Postneonatal (Between 28 and 364 days) ³	14	5	9	3.5	2.6	4.8
Early Childhood (1 - 4 years)	3	1	2	*	*	*
Later Childhood (5 - 9 years)	2	1	1	*	*	*
Early Adolescence (10 - 14 years)	4	1	3	*	*	*
Later Adolescence (15 - 19 years)	14	5	9	75.8	58.1	98.9
Young Adulthood (20 - 44 years)	159	70	87	191.5	156.2	252.5
Middle Adulthood (45 - 64 years)	493	257	232	846.1	719.6	1,117.4
Later Adulthood (65+ years)	1,542	1,047	487	5,067.0	5,012.4	5,486.7
Causes Of Death						
Certain Infectious and Parasitic Diseases	101	35	66	41.8	26.3	66.8
Septicemia	52	23	29	21.5	17.3	29.4
Human Immunodeficiency Virus (HIV) Disease	39	7	32	16.2	5.3	32.4
Infections with a Predominantly Sexual Mode of Transmission	0	0	0	0.0	0.0	0.0
Tuberculosis	1	0	1	*	0.0	*
Meningococcal Infection	0	0	0	0.0	0.0	0.0
Neoplasms	512	344	165	212.1	258.3	167.1
In Situ and Benign Neoplasms	11	8	3	4.6	6.0	*
Malignant Neoplasms	501	336	162	207.5	252.3	164.1
Malignant Neoplasms of Lip, Oral Cavity and Pharynx	6	2	4	2.5	*	*
Malignant Neoplasm of Esophagus	11	9	2	4.6	6.8	*
Malignant Neoplasm of Stomach	18	9	9	7.5	6.8	9.1
Malignant Neoplasms of Colon, Rectum and Anus	46	38	8	19.1	28.5	8.1
Malignant Neoplasms of Liver and Intrahepatic Bile Ducts	10	7	3	4.1	5.3	*
Malignant Neoplasm of Pancreas	26	13	13	10.8	9.8	13.2
Malignant Neoplasms of Trachea, Bronchus and Lung	153	115	37	63.4	86.3	37.5
Malignant Melanoma of Skin	7	6	1	2.9	4.5	*
Malignant Neoplasm of Breast ⁴	41	19	22	32.5	27.8	41.7
Malignant Neoplasm of Cervix Uteri ⁴	2	2	0	*	*	0.0
Malignant Neoplasms of Corpus Uteri and Uterus, Part Unspecified ⁴	7	1	6	5.6	*	11.4
Malignant Neoplasm of Ovary ⁴	6	4	2	4.8	*	*
Malignant Neoplasm of Prostate ⁴	23	10	13	19.9	15.4	28.3
Malignant Neoplasm of Testis ⁴	0	0	0	0.0	0.0	0.0
Malignant Neoplasm of Bladder	7	5	2	2.9	3.8	*
Malignant Neoplasms of Kidney and Renal Pelvis	9	6	3	3.7	4.5	*
Malignant Neoplasms of Meninges, Brain and Other Parts of CNS	13	9	4	5.4	6.8	*
Hodgkin's Disease	2	1	1	*	*	*
Leukemia	22	16	4	9.1	12.0	*
Blood and Blood-forming Organs	7	0	7	2.9	0.0	7.1
Anemias	5	0	5	2.1	0.0	5.1
Sickle Cell Trait and Disease	5	0	5	2.1	0.0	5.1
Endocrine, Nutritional and Metabolic Diseases	52	28	24	21.5	21.0	24.3
Diabetes Mellitus	36	17	19	14.9	12.8	19.2
Mental and Behavioral Disorders	66	46	20	27.3	34.5	20.3
Mental and Behavioral Disorders Due to Psychoactive Substance Use	11	7	4	4.6	5.3	*
Diseases of the Nervous System	95	70	25	39.4	52.6	25.3
Alzheimer's Disease	51	40	11	21.1	30.0	11.1
Parkinson's Disease	21	19	2	8.7	14.3	*

¹ Asterisks are shown instead of a rate when the number of events is greater than 0 and less than 5

² Total = White, Black and Other

³ Per 1,000 Live Births

⁴ Sex-specific numerator and denominator

Vital Statistics by Race, County, 2006

Item	Chatham					
	Number			Rate ¹		
	Total ²	White	Black	Total	White	Black
Rates per 100,000 population unless noted						
Diseases of the Circulatory System	775	441	327	321.0	331.1	331.2
Major Cardiovascular Diseases	770	439	324	319.0	329.6	328.1
Essential (primary) Hypertension and Hypertensive Renal Disease	21	12	9	8.7	9.0	9.1
Diseases of Heart	612	351	254	253.5	263.5	257.2
Acute Rheumatic Fever and Chronic Rheumatic Heart Diseases	4	4	0	*	*	0.0
Hypertensive Heart Disease	21	12	9	8.7	9.0	9.1
Ischemic Heart Disease	327	192	130	135.5	144.1	131.7
Acute Myocardial Infarction	104	53	50	43.1	39.8	50.6
Other Acute Ischemic Heart Diseases	0	0	0	0.0	0.0	0.0
Other Forms of Chronic Ischemic Heart Disease	223	139	80	92.4	104.4	81.0
Other Heart Disease	255	141	112	105.6	105.9	113.4
Cerebrovascular Disease	116	63	53	48.1	47.3	53.7
Atherosclerosis	3	3	0	*	*	0.0
Other Diseases of Circulatory System	18	10	8	7.5	7.5	8.1
Aortic Aneurysm and Dissection	11	7	4	4.6	5.3	*
Diseases of the Respiratory System	197	145	51	81.6	108.9	51.7
Influenza and Pneumonia	42	32	10	17.4	24.0	10.1
Influenza	1	1	0	*	*	0.0
Pneumonia	41	31	10	17.0	23.3	10.1
Chronic Lower Respiratory Diseases	90	71	18	37.3	53.3	18.2
Bronchitis and Chronic Unspecified	1	1	0	*	*	0.0
Emphysema	8	7	1	3.3	5.3	*
Asthma	4	0	4	*	0.0	*
Diseases of the Digestive System	74	58	16	30.7	43.5	16.2
Chronic Liver Disease and Cirrhosis	13	11	2	5.4	8.3	*
Alcoholic Liver Disease	5	3	2	2.1	*	*
Diseases of the Genitourinary System	64	36	28	26.5	27.0	28.4
Nephritis, Nephrotic Syndrome and Nephrosis	45	22	23	18.6	16.5	23.3
Infections of Kidney	0	0	0	0.0	0.0	0.0
Diseases of the Musculoskeletal System and Conn. Tissue	19	12	7	7.9	9.0	7.1
Pregnancy, Childbirth and the Puerperium⁴	1	0	1	*	0.0	*
Certain Conditions Originating in the Perinatal Period	35	10	24	14.5	7.5	24.3
Disorders Related to Length of Gestation and Fetal Malnutrition	13	3	10	5.4	*	10.1
Disorders Related to Short Gestation and Low Birth Weight, Not Elsewhere Classified	13	3	10	5.4	*	10.1
Intrauterine Hypoxia and Birth Asphyxia	0	0	0	0.0	0.0	0.0
Respiratory Distress of Newborn	3	1	2	*	*	*
Infections Specific to the Perinatal Period	1	0	1	*	0.0	*
Congenital Malformations, Deformations and Chromosomal Abnormalities	13	8	5	5.4	6.0	5.1
Congenital Malformations of the Nervous System	4	2	2	*	*	*
Symptoms, Signs and Abnormal Clinical and Laboratory Findings	100	71	28	41.4	53.3	28.4
SIDS ³	1	1	0	*	*	0.0
External Causes of Morbidity	156	98	56	64.6	73.6	56.7
Accidents	97	65	31	40.2	48.8	31.4
Motor Vehicle Accidents	39	23	15	16.2	17.3	15.2
Falls	17	14	3	7.0	10.5	*
Accidental Discharge of Firearms	0	0	0	0.0	0.0	0.0
Accidental Drowning and Submersion	2	2	0	*	*	0.0
Accidental Exposure to Smoke, Fire and Flames	4	2	2	*	*	*
Accidental Poisoning and Exposure to Noxious Substances	16	10	6	6.6	7.5	6.1
Intentional Self-harm (Suicide)	29	22	7	12.0	16.5	7.1
Assault (Homicide)	29	10	18	12.0	7.5	18.2
Legal Intervention	0	0	0	0.0	0.0	0.0
All Other Causes	2	1	1	*	*	*

¹ Asterisks are shown instead of a rate when the number of events is greater than 0 and less than 5

² Total = White, Black and Other

³ Per 1,000 Live Births

⁴ Sex-specific numerator and denominator

Vital Statistics by Race, County, 2006

Item	Chattahoochee					
	Number			Rate ¹		
	Total ²	White	Black	Total	White	Black
Rates per 100,000 population unless noted						
TOTAL POPULATION	14,041	9,120	4,017			
TOTAL DEATHS	33	22	10	235.0	241.2	248.9
Infancy (under 1) ³	3	2	1	*	*	*
Neonatal (Less than 28 days) ³	3	2	1	*	*	*
Postneonatal (Between 28 and 364 days) ³	0	0	0	0.0	0.0	0.0
Early Childhood (1 - 4 years)	0	0	0	0.0	0.0	0.0
Later Childhood (5 - 9 years)	0	0	0	0.0	0.0	0.0
Early Adolescence (10 - 14 years)	0	0	0	0.0	0.0	0.0
Later Adolescence (15 - 19 years)	1	0	1	*	0.0	*
Young Adulthood (20 - 44 years)	7	6	1	92.6	121.4	*
Middle Adulthood (45 - 64 years)	8	4	3	817.2	*	*
Later Adulthood (65+ years)	14	10	4	3,867.4	4,291.8	*
Causes Of Death						
	Total ²	White	Black	Total	White	Black
Certain Infectious and Parasitic Diseases	1	1	0	*	*	0.0
Septicemia	1	1	0	*	*	0.0
Human Immunodeficiency Virus (HIV) Disease	0	0	0	0.0	0.0	0.0
Infections with a Predominantly Sexual Mode of Transmission	0	0	0	0.0	0.0	0.0
Tuberculosis	0	0	0	0.0	0.0	0.0
Meningococcal Infection	0	0	0	0.0	0.0	0.0
Neoplasms	6	4	2	42.7	*	*
In Situ and Benign Neoplasms	0	0	0	0.0	0.0	0.0
Malignant Neoplasms	6	4	2	42.7	*	*
Malignant Neoplasms of Lip, Oral Cavity and Pharynx	1	1	0	*	*	0.0
Malignant Neoplasm of Esophagus	0	0	0	0.0	0.0	0.0
Malignant Neoplasm of Stomach	0	0	0	0.0	0.0	0.0
Malignant Neoplasms of Colon, Rectum and Anus	0	0	0	0.0	0.0	0.0
Malignant Neoplasms of Liver and Intrahepatic Bile Ducts	1	1	0	*	*	0.0
Malignant Neoplasm of Pancreas	0	0	0	0.0	0.0	0.0
Malignant Neoplasms of Trachea, Bronchus and Lung	2	1	1	*	*	*
Malignant Melanoma of Skin	0	0	0	0.0	0.0	0.0
Malignant Neoplasm of Breast ⁴	0	0	0	0.0	0.0	0.0
Malignant Neoplasm of Cervix Uteri ⁴	0	0	0	0.0	0.0	0.0
Malignant Neoplasms of Corpus Uteri and Uterus, Part Unspecified ⁴	0	0	0	0.0	0.0	0.0
Malignant Neoplasm of Ovary ⁴	0	0	0	0.0	0.0	0.0
Malignant Neoplasm of Prostate ⁴	1	0	1	*	0.0	*
Malignant Neoplasm of Testis ⁴	0	0	0	0.0	0.0	0.0
Malignant Neoplasm of Bladder	0	0	0	0.0	0.0	0.0
Malignant Neoplasms of Kidney and Renal Pelvis	1	1	0	*	*	0.0
Malignant Neoplasms of Meninges, Brain and Other Parts of CNS	0	0	0	0.0	0.0	0.0
Hodgkin's Disease	0	0	0	0.0	0.0	0.0
Leukemia	0	0	0	0.0	0.0	0.0
Blood and Blood-forming Organs	1	0	1	*	0.0	*
Anemias	1	0	1	*	0.0	*
Sickle Cell Trait and Disease	0	0	0	0.0	0.0	0.0
Endocrine, Nutritional and Metabolic Diseases	0	0	0	0.0	0.0	0.0
Diabetes Mellitus	0	0	0	0.0	0.0	0.0
Mental and Behavioral Disorders	1	1	0	*	*	0.0
Mental and Behavioral Disorders Due to Psychoactive Substance Use	0	0	0	0.0	0.0	0.0
Diseases of the Nervous System	1	0	1	*	0.0	*
Alzheimer's Disease	0	0	0	0.0	0.0	0.0
Parkinson's Disease	0	0	0	0.0	0.0	0.0

¹ Asterisks are shown instead of a rate when the number of events is greater than 0 and less than 5

² Total = White, Black and Other

³ Per 1,000 Live Births

⁴ Sex-specific numerator and denominator

Vital Statistics by Race, County, 2006

Item	Chattahoochee					
	Number			Rate ¹		
	Total ²	White	Black	Total	White	Black
Rates per 100,000 population unless noted						
Diseases of the Circulatory System	6	2	3	42.7	*	*
Major Cardiovascular Diseases	6	2	3	42.7	*	*
Essential (primary) Hypertension and Hypertensive Renal Disease	0	0	0	0.0	0.0	0.0
Diseases of Heart	6	2	3	42.7	*	*
Acute Rheumatic Fever and Chronic Rheumatic Heart Diseases	0	0	0	0.0	0.0	0.0
Hypertensive Heart Disease	1	0	1	*	0.0	*
Ischemic Heart Disease	3	1	2	*	*	*
Acute Myocardial Infarction	3	1	2	*	*	*
Other Acute Ischemic Heart Diseases	0	0	0	0.0	0.0	0.0
Other Forms of Chronic Ischemic Heart Disease	0	0	0	0.0	0.0	0.0
Other Heart Disease	2	1	0	*	*	0.0
Cerebrovascular Disease	0	0	0	0.0	0.0	0.0
Atherosclerosis	0	0	0	0.0	0.0	0.0
Other Diseases of Circulatory System	0	0	0	0.0	0.0	0.0
Aortic Aneurysm and Dissection	0	0	0	0.0	0.0	0.0
Diseases of the Respiratory System	2	2	0	*	*	0.0
Influenza and Pneumonia	0	0	0	0.0	0.0	0.0
Influenza	0	0	0	0.0	0.0	0.0
Pneumonia	0	0	0	0.0	0.0	0.0
Chronic Lower Respiratory Diseases	2	2	0	*	*	0.0
Bronchitis and Chronic Unspecified	0	0	0	0.0	0.0	0.0
Emphysema	0	0	0	0.0	0.0	0.0
Asthma	0	0	0	0.0	0.0	0.0
Diseases of the Digestive System	0	0	0	0.0	0.0	0.0
Chronic Liver Disease and Cirrhosis	0	0	0	0.0	0.0	0.0
Alcoholic Liver Disease	0	0	0	0.0	0.0	0.0
Diseases of the Genitourinary System	0	0	0	0.0	0.0	0.0
Nephritis, Nephrotic Syndrome and Nephrosis	0	0	0	0.0	0.0	0.0
Infections of Kidney	0	0	0	0.0	0.0	0.0
Diseases of the Musculoskeletal System and Conn. Tissue	0	0	0	0.0	0.0	0.0
Pregnancy, Childbirth and the Puerperium⁴	0	0	0	0.0	0.0	0.0
Certain Conditions Originating in the Perinatal Period	2	1	1	*	*	*
Disorders Related to Length of Gestation and Fetal Malnutrition	2	1	1	*	*	*
Disorders Related to Short Gestation and Low Birth Weight, Not Elsewhere Classified	2	1	1	*	*	*
Intrauterine Hypoxia and Birth Asphyxia	0	0	0	0.0	0.0	0.0
Respiratory Distress of Newborn	0	0	0	0.0	0.0	0.0
Infections Specific to the Perinatal Period	0	0	0	0.0	0.0	0.0
Congenital Malformations, Deformations and Chromosomal Abnormalities	1	1	0	*	*	0.0
Congenital Malformations of the Nervous System	0	0	0	0.0	0.0	0.0
Symptoms, Signs and Abnormal Clinical and Laboratory Findings	4	4	0	*	*	0.0
SIDS ³	0	0	0	0.0	0.0	0.0
External Causes of Morbidity	8	6	2	57.0	65.8	*
Accidents	6	4	2	42.7	*	*
Motor Vehicle Accidents	3	2	1	*	*	*
Falls	0	0	0	0.0	0.0	0.0
Accidental Discharge of Firearms	0	0	0	0.0	0.0	0.0
Accidental Drowning and Submersion	0	0	0	0.0	0.0	0.0
Accidental Exposure to Smoke, Fire and Flames	0	0	0	0.0	0.0	0.0
Accidental Poisoning and Exposure to Noxious Substances	2	1	1	*	*	*
Intentional Self-harm (Suicide)	2	2	0	*	*	0.0
Assault (Homicide)	0	0	0	0.0	0.0	0.0
Legal Intervention	0	0	0	0.0	0.0	0.0
All Other Causes	0	0	0	0.0	0.0	0.0

¹ Asterisks are shown instead of a rate when the number of events is greater than 0 and less than 5

² Total = White, Black and Other

³ Per 1,000 Live Births

⁴ Sex-specific numerator and denominator

Vital Statistics by Race, County, 2006

Item	Chattooga					
	Number			Rate ¹		
	Total ²	White	Black	Total	White	Black
Rates per 100,000 population unless noted						
TOTAL POPULATION	26,442	23,366	2,695			
TOTAL DEATHS	280	260	20	1,058.9	1,112.7	742.1
Infancy (under 1) ³	1	1	0	*	*	0.0
Neonatal (Less than 28 days) ³	1	1	0	*	*	0.0
Postneonatal (Between 28 and 364 days) ³	0	0	0	0.0	0.0	0.0
Early Childhood (1 - 4 years)	0	0	0	0.0	0.0	0.0
Later Childhood (5 - 9 years)	0	0	0	0.0	0.0	0.0
Early Adolescence (10 - 14 years)	1	1	0	*	*	0.0
Later Adolescence (15 - 19 years)	4	4	0	*	*	0.0
Young Adulthood (20 - 44 years)	21	19	2	216.4	229.9	*
Middle Adulthood (45 - 64 years)	66	56	10	1,023.6	958.2	1,814.9
Later Adulthood (65+ years)	187	179	8	4,947.1	5,092.5	3,433.5
Causes Of Death	Number			Rate¹		
	Total²	White	Black	Total	White	Black
Certain Infectious and Parasitic Diseases	8	7	1	30.3	30.0	*
Septicemia	4	4	0	*	*	0.0
Human Immunodeficiency Virus (HIV) Disease	1	1	0	*	*	0.0
Infections with a Predominantly Sexual Mode of Transmission	0	0	0	0.0	0.0	0.0
Tuberculosis	0	0	0	0.0	0.0	0.0
Meningococcal Infection	0	0	0	0.0	0.0	0.0
Neoplasms	60	58	2	226.9	248.2	*
In Situ and Benign Neoplasms	1	1	0	*	*	0.0
Malignant Neoplasms	59	57	2	223.1	243.9	*
Malignant Neoplasms of Lip, Oral Cavity and Pharynx	2	2	0	*	*	0.0
Malignant Neoplasm of Esophagus	2	2	0	*	*	0.0
Malignant Neoplasm of Stomach	0	0	0	0.0	0.0	0.0
Malignant Neoplasms of Colon, Rectum and Anus	6	6	0	22.7	25.7	0.0
Malignant Neoplasms of Liver and Intrahepatic Bile Ducts	0	0	0	0.0	0.0	0.0
Malignant Neoplasm of Pancreas	2	2	0	*	*	0.0
Malignant Neoplasms of Trachea, Bronchus and Lung	26	24	2	98.3	102.7	*
Malignant Melanoma of Skin	1	1	0	*	*	0.0
Malignant Neoplasm of Breast ⁴	1	1	0	*	*	0.0
Malignant Neoplasm of Cervix Uteri ⁴	3	3	0	*	*	0.0
Malignant Neoplasms of Corpus Uteri and Uterus, Part Unspecified ⁴	0	0	0	0.0	0.0	0.0
Malignant Neoplasm of Ovary ⁴	1	1	0	*	*	0.0
Malignant Neoplasm of Prostate ⁴	0	0	0	0.0	0.0	0.0
Malignant Neoplasm of Testis ⁴	0	0	0	0.0	0.0	0.0
Malignant Neoplasm of Bladder	0	0	0	0.0	0.0	0.0
Malignant Neoplasms of Kidney and Renal Pelvis	0	0	0	0.0	0.0	0.0
Malignant Neoplasms of Meninges, Brain and Other Parts of CNS	2	2	0	*	*	0.0
Hodgkin's Disease	1	1	0	*	*	0.0
Leukemia	1	1	0	*	*	0.0
Blood and Blood-forming Organs	1	1	0	*	*	0.0
Anemias	0	0	0	0.0	0.0	0.0
Sickle Cell Trait and Disease	0	0	0	0.0	0.0	0.0
Endocrine, Nutritional and Metabolic Diseases	10	8	2	37.8	34.2	*
Diabetes Mellitus	5	4	1	18.9	*	*
Mental and Behavioral Disorders	7	6	1	26.5	25.7	*
Mental and Behavioral Disorders Due to Psychoactive Substance Use	2	1	1	*	*	*
Diseases of the Nervous System	8	8	0	30.3	34.2	0.0
Alzheimer's Disease	5	5	0	18.9	21.4	0.0
Parkinson's Disease	1	1	0	*	*	0.0

¹ Asterisks are shown instead of a rate when the number of events is greater than 0 and less than 5

² Total = White, Black and Other

³ Per 1,000 Live Births

⁴ Sex-specific numerator and denominator

Vital Statistics by Race, County, 2006

Item	Chattooga					
	Number			Rate ¹		
	Total ²	White	Black	Total	White	Black
Rates per 100,000 population unless noted						
Diseases of the Circulatory System	89	82	7	336.6	350.9	259.7
Major Cardiovascular Diseases	89	82	7	336.6	350.9	259.7
Essential (primary) Hypertension and Hypertensive Renal Disease	3	2	1	*	*	*
Diseases of Heart	68	64	4	257.2	273.9	*
Acute Rheumatic Fever and Chronic Rheumatic Heart Diseases	1	1	0	*	*	0.0
Hypertensive Heart Disease	1	1	0	*	*	0.0
Ischemic Heart Disease	40	38	2	151.3	162.6	*
Acute Myocardial Infarction	16	15	1	60.5	64.2	*
Other Acute Ischemic Heart Diseases	0	0	0	0.0	0.0	0.0
Other Forms of Chronic Ischemic Heart Disease	24	23	1	90.8	98.4	*
Other Heart Disease	26	24	2	98.3	102.7	*
Cerebrovascular Disease	17	15	2	64.3	64.2	*
Atherosclerosis	1	1	0	*	*	0.0
Other Diseases of Circulatory System	0	0	0	0.0	0.0	0.0
Aortic Aneurysm and Dissection	0	0	0	0.0	0.0	0.0
Diseases of the Respiratory System	44	42	2	166.4	179.7	*
Influenza and Pneumonia	8	8	0	30.3	34.2	0.0
Influenza	0	0	0	0.0	0.0	0.0
Pneumonia	8	8	0	30.3	34.2	0.0
Chronic Lower Respiratory Diseases	26	25	1	98.3	107.0	*
Bronchitis and Chronic Unspecified	1	1	0	*	*	0.0
Emphysema	2	2	0	*	*	0.0
Asthma	0	0	0	0.0	0.0	0.0
Diseases of the Digestive System	12	11	1	45.4	47.1	*
Chronic Liver Disease and Cirrhosis	3	2	1	*	*	*
Alcoholic Liver Disease	2	1	1	*	*	*
Diseases of the Genitourinary System	10	8	2	37.8	34.2	*
Nephritis, Nephrotic Syndrome and Nephrosis	5	3	2	18.9	*	*
Infections of Kidney	0	0	0	0.0	0.0	0.0
Diseases of the Musculoskeletal System and Conn. Tissue	0	0	0	0.0	0.0	0.0
Pregnancy, Childbirth and the Puerperium⁴	0	0	0	0.0	0.0	0.0
Certain Conditions Originating in the Perinatal Period	1	1	0	*	*	0.0
Disorders Related to Length of Gestation and Fetal Malnutrition	0	0	0	0.0	0.0	0.0
Disorders Related to Short Gestation and Low Birth Weight, Not Elsewhere Classified	0	0	0	0.0	0.0	0.0
Intrauterine Hypoxia and Birth Asphyxia	0	0	0	0.0	0.0	0.0
Respiratory Distress of Newborn	0	0	0	0.0	0.0	0.0
Infections Specific to the Perinatal Period	0	0	0	0.0	0.0	0.0
Congenital Malformations, Deformations and Chromosomal Abnormalities	0	0	0	0.0	0.0	0.0
Congenital Malformations of the Nervous System	0	0	0	0.0	0.0	0.0
Symptoms, Signs and Abnormal Clinical and Laboratory Findings	3	3	0	*	*	0.0
SIDS ³	0	0	0	0.0	0.0	0.0
External Causes of Morbidity	27	25	2	102.1	107.0	*
Accidents	20	18	2	75.6	77.0	*
Motor Vehicle Accidents	12	11	1	45.4	47.1	*
Falls	3	3	0	*	*	0.0
Accidental Discharge of Firearms	1	1	0	*	*	0.0
Accidental Drowning and Submersion	0	0	0	0.0	0.0	0.0
Accidental Exposure to Smoke, Fire and Flames	0	0	0	0.0	0.0	0.0
Accidental Poisoning and Exposure to Noxious Substances	3	3	0	*	*	0.0
Intentional Self-harm (Suicide)	6	6	0	22.7	25.7	0.0
Assault (Homicide)	0	0	0	0.0	0.0	0.0
Legal Intervention	0	0	0	0.0	0.0	0.0
All Other Causes	0	0	0	0.0	0.0	0.0

¹ Asterisks are shown instead of a rate when the number of events is greater than 0 and less than 5

² Total = White, Black and Other

³ Per 1,000 Live Births

⁴ Sex-specific numerator and denominator

Vital Statistics by Race, County, 2006

Item	Cherokee					
	Number			Rate ¹		
	Total ²	White	Black	Total	White	Black
Rates per 100,000 population unless noted						
TOTAL POPULATION	195,327	178,421	10,365			
TOTAL DEATHS	977	947	25	500.2	530.8	241.2
Infancy (under 1) ³	8	6	2	2.3	1.9	*
Neonatal (Less than 28 days) ³	5	4	1	1.5	*	*
Postneonatal (Between 28 and 364 days) ³	3	2	1	*	*	*
Early Childhood (1 - 4 years)	1	1	0	*	*	0.0
Later Childhood (5 - 9 years)	1	1	0	*	*	0.0
Early Adolescence (10 - 14 years)	4	4	0	*	*	0.0
Later Adolescence (15 - 19 years)	8	6	0	60.9	50.4	0.0
Young Adulthood (20 - 44 years)	71	67	4	92.1	96.5	*
Middle Adulthood (45 - 64 years)	226	221	5	484.3	504.7	300.7
Later Adulthood (65+ years)	658	641	14	4,674.3	4,814.5	2,777.8
Causes Of Death						
Certain Infectious and Parasitic Diseases	38	35	3	19.5	19.6	*
Septicemia	27	26	1	13.8	14.6	*
Human Immunodeficiency Virus (HIV) Disease	5	3	2	2.6	*	*
Infections with a Predominantly Sexual Mode of Transmission	0	0	0	0.0	0.0	0.0
Tuberculosis	0	0	0	0.0	0.0	0.0
Meningococcal Infection	1	1	0	*	*	0.0
Neoplasms	223	219	4	114.2	122.7	*
In Situ and Benign Neoplasms	8	8	0	4.1	4.5	0.0
Malignant Neoplasms	215	211	4	110.1	118.3	*
Malignant Neoplasms of Lip, Oral Cavity and Pharynx	3	3	0	*	*	0.0
Malignant Neoplasm of Esophagus	5	5	0	2.6	2.8	0.0
Malignant Neoplasm of Stomach	6	6	0	3.1	3.4	0.0
Malignant Neoplasms of Colon, Rectum and Anus	19	18	1	9.7	10.1	*
Malignant Neoplasms of Liver and Intrahepatic Bile Ducts	9	8	1	4.6	4.5	*
Malignant Neoplasm of Pancreas	13	13	0	6.7	7.3	0.0
Malignant Neoplasms of Trachea, Bronchus and Lung	75	75	0	38.4	42.0	0.0
Malignant Melanoma of Skin	3	3	0	*	*	0.0
Malignant Neoplasm of Breast ⁴	16	15	1	16.4	16.9	*
Malignant Neoplasm of Cervix Uteri ⁴	0	0	0	0.0	0.0	0.0
Malignant Neoplasms of Corpus Uteri and Uterus, Part Unspecified ⁴	0	0	0	0.0	0.0	0.0
Malignant Neoplasm of Ovary ⁴	3	3	0	*	*	0.0
Malignant Neoplasm of Prostate ⁴	11	10	1	11.2	11.1	*
Malignant Neoplasm of Testis ⁴	0	0	0	0.0	0.0	0.0
Malignant Neoplasm of Bladder	2	2	0	*	*	0.0
Malignant Neoplasms of Kidney and Renal Pelvis	2	2	0	*	*	0.0
Malignant Neoplasms of Meninges, Brain and Other Parts of CNS	6	6	0	3.1	3.4	0.0
Hodgkin's Disease	0	0	0	0.0	0.0	0.0
Leukemia	10	10	0	5.1	5.6	0.0
Blood and Blood-forming Organs	1	1	0	*	*	0.0
Anemias	1	1	0	*	*	0.0
Sickle Cell Trait and Disease	0	0	0	0.0	0.0	0.0
Endocrine, Nutritional and Metabolic Diseases	37	36	1	18.9	20.2	*
Diabetes Mellitus	21	21	0	10.8	11.8	0.0
Mental and Behavioral Disorders	32	31	1	16.4	17.4	*
Mental and Behavioral Disorders Due to Psychoactive Substance Use	2	2	0	*	*	0.0
Diseases of the Nervous System	37	36	1	18.9	20.2	*
Alzheimer's Disease	14	14	0	7.2	7.8	0.0
Parkinson's Disease	8	8	0	4.1	4.5	0.0

¹ Asterisks are shown instead of a rate when the number of events is greater than 0 and less than 5

² Total = White, Black and Other

³ Per 1,000 Live Births

⁴ Sex-specific numerator and denominator

Vital Statistics by Race, County, 2006

Item	Cherokee					
	Number			Rate ¹		
	Total ²	White	Black	Total	White	Black
Rates per 100,000 population unless noted						
Diseases of the Circulatory System	289	281	6	148.0	157.5	57.9
Major Cardiovascular Diseases	287	279	6	146.9	156.4	57.9
Essential (primary) Hypertension and Hypertensive Renal Disease	11	10	1	5.6	5.6	*
Diseases of Heart	217	212	3	111.1	118.8	*
Acute Rheumatic Fever and Chronic Rheumatic Heart Diseases	0	0	0	0.0	0.0	0.0
Hypertensive Heart Disease	5	5	0	2.6	2.8	0.0
Ischemic Heart Disease	110	106	2	56.3	59.4	*
Acute Myocardial Infarction	42	41	0	21.5	23.0	0.0
Other Acute Ischemic Heart Diseases	1	1	0	*	*	0.0
Other Forms of Chronic Ischemic Heart Disease	67	64	2	34.3	35.9	*
Other Heart Disease	101	101	0	51.7	56.6	0.0
Cerebrovascular Disease	46	44	2	23.6	24.7	*
Atherosclerosis	2	2	0	*	*	0.0
Other Diseases of Circulatory System	11	11	0	5.6	6.2	0.0
Aortic Aneurysm and Dissection	7	7	0	3.6	3.9	0.0
Diseases of the Respiratory System	113	111	2	57.9	62.2	*
Influenza and Pneumonia	33	33	0	16.9	18.5	0.0
Influenza	0	0	0	0.0	0.0	0.0
Pneumonia	33	33	0	16.9	18.5	0.0
Chronic Lower Respiratory Diseases	56	55	1	28.7	30.8	*
Bronchitis and Chronic Unspecified	1	1	0	*	*	0.0
Emphysema	3	3	0	*	*	0.0
Asthma	1	1	0	*	*	0.0
Diseases of the Digestive System	28	26	2	14.3	14.6	*
Chronic Liver Disease and Cirrhosis	8	8	0	4.1	4.5	0.0
Alcoholic Liver Disease	3	3	0	*	*	0.0
Diseases of the Genitourinary System	27	27	0	13.8	15.1	0.0
Nephritis, Nephrotic Syndrome and Nephrosis	22	22	0	11.3	12.3	0.0
Infections of Kidney	0	0	0	0.0	0.0	0.0
Diseases of the Musculoskeletal System and Conn. Tissue	3	3	0	*	*	0.0
Pregnancy, Childbirth and the Puerperium⁴	0	0	0	0.0	0.0	0.0
Certain Conditions Originating in the Perinatal Period	2	1	1	*	*	*
Disorders Related to Length of Gestation and Fetal Malnutrition	0	0	0	0.0	0.0	0.0
Disorders Related to Short Gestation and Low Birth Weight, Not Elsewhere Classified	0	0	0	0.0	0.0	0.0
Intrauterine Hypoxia and Birth Asphyxia	0	0	0	0.0	0.0	0.0
Respiratory Distress of Newborn	0	0	0	0.0	0.0	0.0
Infections Specific to the Perinatal Period	0	0	0	0.0	0.0	0.0
Congenital Malformations, Deformations and Chromosomal Abnormalities	3	2	1	*	*	*
Congenital Malformations of the Nervous System	0	0	0	0.0	0.0	0.0
Symptoms, Signs and Abnormal Clinical and Laboratory Findings	55	53	1	28.2	29.7	*
SIDS ³	1	1	0	*	*	0.0
External Causes of Morbidity	86	82	2	44.0	46.0	*
Accidents	63	59	2	32.3	33.1	*
Motor Vehicle Accidents	30	28	1	15.4	15.7	*
Falls	11	11	0	5.6	6.2	0.0
Accidental Discharge of Firearms	2	2	0	*	*	0.0
Accidental Drowning and Submersion	0	0	0	0.0	0.0	0.0
Accidental Exposure to Smoke, Fire and Flames	1	1	0	*	*	0.0
Accidental Poisoning and Exposure to Noxious Substances	14	13	1	7.2	7.3	*
Intentional Self-harm (Suicide)	17	17	0	8.7	9.5	0.0
Assault (Homicide)	1	1	0	*	*	0.0
Legal Intervention	1	1	0	*	*	0.0
All Other Causes	3	3	0	*	*	0.0

¹ Asterisks are shown instead of a rate when the number of events is greater than 0 and less than 5

² Total = White, Black and Other

³ Per 1,000 Live Births

⁴ Sex-specific numerator and denominator

Vital Statistics by Race, County, 2006

Item	Clarke					
	Number			Rate ¹		
	Total ²	White	Black	Total	White	Black
Rates per 100,000 population unless noted						
TOTAL POPULATION	112,787	77,394	29,373			
TOTAL DEATHS	574	397	174	508.9	513.0	592.4
Infancy (under 1) ³	6	1	5	3.8	*	9.1
Neonatal (Less than 28 days) ³	4	1	3	*	*	*
Postneonatal (Between 28 and 364 days) ³	2	0	2	*	0.0	*
Early Childhood (1 - 4 years)	2	2	0	*	*	0.0
Later Childhood (5 - 9 years)	0	0	0	0.0	0.0	0.0
Early Adolescence (10 - 14 years)	0	0	0	0.0	0.0	0.0
Later Adolescence (15 - 19 years)	3	2	1	*	*	*
Young Adulthood (20 - 44 years)	52	25	27	97.8	65.4	230.9
Middle Adulthood (45 - 64 years)	133	77	56	766.4	690.4	977.3
Later Adulthood (65+ years)	378	290	85	4,120.8	4,238.5	3,972.0
Causes Of Death						
Certain Infectious and Parasitic Diseases	16	7	9	14.2	9.0	30.6
Septicemia	4	2	2	*	*	*
Human Immunodeficiency Virus (HIV) Disease	6	0	6	5.3	0.0	20.4
Infections with a Predominantly Sexual Mode of Transmission	0	0	0	0.0	0.0	0.0
Tuberculosis	0	0	0	0.0	0.0	0.0
Meningococcal Infection	0	0	0	0.0	0.0	0.0
Neoplasms	127	87	40	112.6	112.4	136.2
In Situ and Benign Neoplasms	2	2	0	*	*	0.0
Malignant Neoplasms	125	85	40	110.8	109.8	136.2
Malignant Neoplasms of Lip, Oral Cavity and Pharynx	2	1	1	*	*	*
Malignant Neoplasm of Esophagus	1	1	0	*	*	0.0
Malignant Neoplasm of Stomach	2	2	0	*	*	0.0
Malignant Neoplasms of Colon, Rectum and Anus	15	11	4	13.3	14.2	*
Malignant Neoplasms of Liver and Intrahepatic Bile Ducts	4	3	1	*	*	*
Malignant Neoplasm of Pancreas	8	3	5	7.1	*	17.0
Malignant Neoplasms of Trachea, Bronchus and Lung	33	21	12	29.3	27.1	40.9
Malignant Melanoma of Skin	2	2	0	*	*	0.0
Malignant Neoplasm of Breast ⁴	3	2	1	*	*	*
Malignant Neoplasm of Cervix Uteri ⁴	2	1	1	*	*	*
Malignant Neoplasms of Corpus Uteri and Uterus, Part Unspecified ⁴	1	1	0	*	*	0.0
Malignant Neoplasm of Ovary ⁴	3	3	0	*	*	0.0
Malignant Neoplasm of Prostate ⁴	10	6	4	18.5	16.0	*
Malignant Neoplasm of Testis ⁴	0	0	0	0.0	0.0	0.0
Malignant Neoplasm of Bladder	2	2	0	*	*	0.0
Malignant Neoplasms of Kidney and Renal Pelvis	1	1	0	*	*	0.0
Malignant Neoplasms of Meninges, Brain and Other Parts of CNS	3	2	1	*	*	*
Hodgkin's Disease	0	0	0	0.0	0.0	0.0
Leukemia	6	5	1	5.3	6.5	*
Blood and Blood-forming Organs	1	0	1	*	0.0	*
Anemias	0	0	0	0.0	0.0	0.0
Sickle Cell Trait and Disease	0	0	0	0.0	0.0	0.0
Endocrine, Nutritional and Metabolic Diseases	18	10	8	16.0	12.9	27.2
Diabetes Mellitus	15	9	6	13.3	11.6	20.4
Mental and Behavioral Disorders	30	23	7	26.6	29.7	23.8
Mental and Behavioral Disorders Due to Psychoactive Substance Use	4	3	1	*	*	*
Diseases of the Nervous System	26	16	9	23.1	20.7	30.6
Alzheimer's Disease	15	10	4	13.3	12.9	*
Parkinson's Disease	3	2	1	*	*	*

¹ Asterisks are shown instead of a rate when the number of events is greater than 0 and less than 5

² Total = White, Black and Other

³ Per 1,000 Live Births

⁴ Sex-specific numerator and denominator

Vital Statistics by Race, County, 2006

Item	Clarke					
	Number			Rate ¹		
	Total ²	White	Black	Total	White	Black
Rates per 100,000 population unless noted						
Diseases of the Circulatory System	168	115	51	149.0	148.6	173.6
Major Cardiovascular Diseases	168	115	51	149.0	148.6	173.6
Essential (primary) Hypertension and Hypertensive Renal Disease	4	1	3	*	*	*
Diseases of Heart	122	84	36	108.2	108.5	122.6
Acute Rheumatic Fever and Chronic Rheumatic Heart Diseases	0	0	0	0.0	0.0	0.0
Hypertensive Heart Disease	6	4	2	5.3	*	*
Ischemic Heart Disease	66	49	16	58.5	63.3	54.5
Acute Myocardial Infarction	20	16	3	17.7	20.7	*
Other Acute Ischemic Heart Diseases	0	0	0	0.0	0.0	0.0
Other Forms of Chronic Ischemic Heart Disease	46	33	13	40.8	42.6	44.3
Other Heart Disease	45	29	15	39.9	37.5	51.1
Cerebrovascular Disease	33	21	12	29.3	27.1	40.9
Atherosclerosis	3	3	0	*	*	0.0
Other Diseases of Circulatory System	6	6	0	5.3	7.8	0.0
Aortic Aneurysm and Dissection	3	3	0	*	*	0.0
Diseases of the Respiratory System	50	39	11	44.3	50.4	37.4
Influenza and Pneumonia	9	7	2	8.0	9.0	*
Influenza	0	0	0	0.0	0.0	0.0
Pneumonia	9	7	2	8.0	9.0	*
Chronic Lower Respiratory Diseases	23	18	5	20.4	23.3	17.0
Bronchitis and Chronic Unspecified	0	0	0	0.0	0.0	0.0
Emphysema	3	3	0	*	*	0.0
Asthma	3	2	1	*	*	*
Diseases of the Digestive System	19	15	4	16.8	19.4	*
Chronic Liver Disease and Cirrhosis	8	7	1	7.1	9.0	*
Alcoholic Liver Disease	2	2	0	*	*	0.0
Diseases of the Genitourinary System	11	6	5	9.8	7.8	17.0
Nephritis, Nephrotic Syndrome and Nephrosis	10	5	5	8.9	6.5	17.0
Infections of Kidney	0	0	0	0.0	0.0	0.0
Diseases of the Musculoskeletal System and Conn. Tissue	1	0	1	*	0.0	*
Pregnancy, Childbirth and the Puerperium⁴	0	0	0	0.0	0.0	0.0
Certain Conditions Originating in the Perinatal Period	3	1	2	*	*	*
Disorders Related to Length of Gestation and Fetal Malnutrition	0	0	0	0.0	0.0	0.0
Disorders Related to Short Gestation and Low Birth Weight, Not Elsewhere Classified	0	0	0	0.0	0.0	0.0
Intrauterine Hypoxia and Birth Asphyxia	0	0	0	0.0	0.0	0.0
Respiratory Distress of Newborn	0	0	0	0.0	0.0	0.0
Infections Specific to the Perinatal Period	2	1	1	*	*	*
Congenital Malformations, Deformations and Chromosomal Abnormalities	1	0	1	*	0.0	*
Congenital Malformations of the Nervous System	0	0	0	0.0	0.0	0.0
Symptoms, Signs and Abnormal Clinical and Laboratory Findings	54	46	8	47.9	59.4	27.2
SIDS ³	0	0	0	0.0	0.0	0.0
External Causes of Morbidity	47	32	15	41.7	41.3	51.1
Accidents	26	20	6	23.1	25.8	20.4
Motor Vehicle Accidents	11	9	2	9.8	11.6	*
Falls	2	2	0	*	*	0.0
Accidental Discharge of Firearms	0	0	0	0.0	0.0	0.0
Accidental Drowning and Submersion	0	0	0	0.0	0.0	0.0
Accidental Exposure to Smoke, Fire and Flames	2	2	0	*	*	0.0
Accidental Poisoning and Exposure to Noxious Substances	5	4	1	4.4	*	*
Intentional Self-harm (Suicide)	10	7	3	8.9	9.0	*
Assault (Homicide)	7	2	5	6.2	*	17.0
Legal Intervention	0	0	0	0.0	0.0	0.0
All Other Causes	2	0	2	*	0.0	*

¹ Asterisks are shown instead of a rate when the number of events is greater than 0 and less than 5

² Total = White, Black and Other

³ Per 1,000 Live Births

⁴ Sex-specific numerator and denominator

Vital Statistics by Race, County, 2006

Item	Clay					
	Number			Rate ¹		
	Total ²	White	Black	Total	White	Black
Rates per 100,000 population unless noted						
TOTAL POPULATION	3,180	1,218	1,926			
TOTAL DEATHS	33	18	15	1,037.7	1,477.8	778.8
Infancy (under 1) ³	1	0	1	*	0.0	*
Neonatal (Less than 28 days) ³	0	0	0	0.0	0.0	0.0
Postneonatal (Between 28 and 364 days) ³	1	0	1	*	0.0	*
Early Childhood (1 - 4 years)	0	0	0	0.0	0.0	0.0
Later Childhood (5 - 9 years)	0	0	0	0.0	0.0	0.0
Early Adolescence (10 - 14 years)	0	0	0	0.0	0.0	0.0
Later Adolescence (15 - 19 years)	0	0	0	0.0	0.0	0.0
Young Adulthood (20 - 44 years)	0	0	0	0.0	0.0	0.0
Middle Adulthood (45 - 64 years)	7	1	6	818.7	*	1,268.5
Later Adulthood (65+ years)	25	17	8	4,215.9	5,379.7	2,985.1
Causes Of Death						
	Total ²	White	Black	Total	White	Black
Certain Infectious and Parasitic Diseases	1	0	1	*	0.0	*
Septicemia	0	0	0	0.0	0.0	0.0
Human Immunodeficiency Virus (HIV) Disease	1	0	1	*	0.0	*
Infections with a Predominantly Sexual Mode of Transmission	0	0	0	0.0	0.0	0.0
Tuberculosis	0	0	0	0.0	0.0	0.0
Meningococcal Infection	0	0	0	0.0	0.0	0.0
Neoplasms	11	6	5	345.9	492.6	259.6
In Situ and Benign Neoplasms	0	0	0	0.0	0.0	0.0
Malignant Neoplasms	11	6	5	345.9	492.6	259.6
Malignant Neoplasms of Lip, Oral Cavity and Pharynx	0	0	0	0.0	0.0	0.0
Malignant Neoplasm of Esophagus	1	0	1	*	0.0	*
Malignant Neoplasm of Stomach	1	0	1	*	0.0	*
Malignant Neoplasms of Colon, Rectum and Anus	0	0	0	0.0	0.0	0.0
Malignant Neoplasms of Liver and Intrahepatic Bile Ducts	1	0	1	*	0.0	*
Malignant Neoplasm of Pancreas	0	0	0	0.0	0.0	0.0
Malignant Neoplasms of Trachea, Bronchus and Lung	2	2	0	*	*	0.0
Malignant Melanoma of Skin	0	0	0	0.0	0.0	0.0
Malignant Neoplasm of Breast ⁴	1	0	1	*	0.0	*
Malignant Neoplasm of Cervix Uteri ⁴	0	0	0	0.0	0.0	0.0
Malignant Neoplasms of Corpus Uteri and Uterus, Part Unspecified ⁴	0	0	0	0.0	0.0	0.0
Malignant Neoplasm of Ovary ⁴	1	1	0	*	*	0.0
Malignant Neoplasm of Prostate ⁴	2	1	1	*	*	*
Malignant Neoplasm of Testis ⁴	0	0	0	0.0	0.0	0.0
Malignant Neoplasm of Bladder	0	0	0	0.0	0.0	0.0
Malignant Neoplasms of Kidney and Renal Pelvis	1	1	0	*	*	0.0
Malignant Neoplasms of Meninges, Brain and Other Parts of CNS	0	0	0	0.0	0.0	0.0
Hodgkin's Disease	0	0	0	0.0	0.0	0.0
Leukemia	0	0	0	0.0	0.0	0.0
Blood and Blood-forming Organs	0	0	0	0.0	0.0	0.0
Anemias	0	0	0	0.0	0.0	0.0
Sickle Cell Trait and Disease	0	0	0	0.0	0.0	0.0
Endocrine, Nutritional and Metabolic Diseases	0	0	0	0.0	0.0	0.0
Diabetes Mellitus	0	0	0	0.0	0.0	0.0
Mental and Behavioral Disorders	2	1	1	*	*	*
Mental and Behavioral Disorders Due to Psychoactive Substance Use	1	0	1	*	0.0	*
Diseases of the Nervous System	1	1	0	*	*	0.0
Alzheimer's Disease	1	1	0	*	*	0.0
Parkinson's Disease	0	0	0	0.0	0.0	0.0

¹ Asterisks are shown instead of a rate when the number of events is greater than 0 and less than 5

² Total = White, Black and Other

³ Per 1,000 Live Births

⁴ Sex-specific numerator and denominator

Vital Statistics by Race, County, 2006

Item	Clay					
	Number			Rate ¹		
	Total ²	White	Black	Total	White	Black
Rates per 100,000 population unless noted						
Diseases of the Circulatory System	11	6	5	345.9	492.6	259.6
Major Cardiovascular Diseases	11	6	5	345.9	492.6	259.6
Essential (primary) Hypertension and Hypertensive Renal Disease	0	0	0	0.0	0.0	0.0
Diseases of Heart	7	5	2	220.1	410.5	*
Acute Rheumatic Fever and Chronic Rheumatic Heart Diseases	0	0	0	0.0	0.0	0.0
Hypertensive Heart Disease	0	0	0	0.0	0.0	0.0
Ischemic Heart Disease	3	2	1	*	*	*
Acute Myocardial Infarction	1	0	1	*	0.0	*
Other Acute Ischemic Heart Diseases	0	0	0	0.0	0.0	0.0
Other Forms of Chronic Ischemic Heart Disease	2	2	0	*	*	0.0
Other Heart Disease	4	3	1	*	*	*
Cerebrovascular Disease	4	1	3	*	*	*
Atherosclerosis	0	0	0	0.0	0.0	0.0
Other Diseases of Circulatory System	0	0	0	0.0	0.0	0.0
Aortic Aneurysm and Dissection	0	0	0	0.0	0.0	0.0
Diseases of the Respiratory System	3	3	0	*	*	0.0
Influenza and Pneumonia	1	1	0	*	*	0.0
Influenza	0	0	0	0.0	0.0	0.0
Pneumonia	1	1	0	*	*	0.0
Chronic Lower Respiratory Diseases	1	1	0	*	*	0.0
Bronchitis and Chronic Unspecified	0	0	0	0.0	0.0	0.0
Emphysema	0	0	0	0.0	0.0	0.0
Asthma	0	0	0	0.0	0.0	0.0
Diseases of the Digestive System	1	0	1	*	0.0	*
Chronic Liver Disease and Cirrhosis	0	0	0	0.0	0.0	0.0
Alcoholic Liver Disease	0	0	0	0.0	0.0	0.0
Diseases of the Genitourinary System	1	0	1	*	0.0	*
Nephritis, Nephrotic Syndrome and Nephrosis	1	0	1	*	0.0	*
Infections of Kidney	0	0	0	0.0	0.0	0.0
Diseases of the Musculoskeletal System and Conn. Tissue	0	0	0	0.0	0.0	0.0
Pregnancy, Childbirth and the Puerperium⁴	0	0	0	0.0	0.0	0.0
Certain Conditions Originating in the Perinatal Period	0	0	0	0.0	0.0	0.0
Disorders Related to Length of Gestation and Fetal Malnutrition	0	0	0	0.0	0.0	0.0
Disorders Related to Short Gestation and Low Birth Weight, Not Elsewhere Classified	0	0	0	0.0	0.0	0.0
Intrauterine Hypoxia and Birth Asphyxia	0	0	0	0.0	0.0	0.0
Respiratory Distress of Newborn	0	0	0	0.0	0.0	0.0
Infections Specific to the Perinatal Period	0	0	0	0.0	0.0	0.0
Congenital Malformations, Deformations and Chromosomal Abnormalities	0	0	0	0.0	0.0	0.0
Congenital Malformations of the Nervous System	0	0	0	0.0	0.0	0.0
Symptoms, Signs and Abnormal Clinical and Laboratory Findings	0	0	0	0.0	0.0	0.0
SIDS ³	0	0	0	0.0	0.0	0.0
External Causes of Morbidity	2	1	1	*	*	*
Accidents	2	1	1	*	*	*
Motor Vehicle Accidents	1	0	1	*	0.0	*
Falls	1	1	0	*	*	0.0
Accidental Discharge of Firearms	0	0	0	0.0	0.0	0.0
Accidental Drowning and Submersion	0	0	0	0.0	0.0	0.0
Accidental Exposure to Smoke, Fire and Flames	0	0	0	0.0	0.0	0.0
Accidental Poisoning and Exposure to Noxious Substances	0	0	0	0.0	0.0	0.0
Intentional Self-harm (Suicide)	0	0	0	0.0	0.0	0.0
Assault (Homicide)	0	0	0	0.0	0.0	0.0
Legal Intervention	0	0	0	0.0	0.0	0.0
All Other Causes	0	0	0	0.0	0.0	0.0

¹ Asterisks are shown instead of a rate when the number of events is greater than 0 and less than 5

² Total = White, Black and Other

³ Per 1,000 Live Births

⁴ Sex-specific numerator and denominator

Vital Statistics by Race, County, 2006

Item	Clayton					
	Number			Rate ¹		
	Total ²	White	Black	Total	White	Black
Rates per 100,000 population unless noted						
TOTAL POPULATION	271,240	81,570	170,522			
TOTAL DEATHS	1,387	737	630	511.4	903.5	369.5
Infancy (under 1) ³	42	8	33	8.3	4.8	10.8
Neonatal (Less than 28 days) ³	24	4	20	4.8	*	6.5
Postneonatal (Between 28 and 364 days) ³	18	4	13	3.6	*	4.2
Early Childhood (1 - 4 years)	7	1	6	38.1	*	51.8
Later Childhood (5 - 9 years)	1	0	1	*	0.0	*
Early Adolescence (10 - 14 years)	4	2	2	*	*	*
Later Adolescence (15 - 19 years)	18	7	11	87.6	161.2	73.8
Young Adulthood (20 - 44 years)	211	75	129	199.7	307.3	174.6
Middle Adulthood (45 - 64 years)	385	175	205	654.6	762.6	650.9
Later Adulthood (65+ years)	719	469	243	3,976.8	3,870.3	4,931.0
Causes Of Death						
Certain Infectious and Parasitic Diseases	68	25	43	25.1	30.6	25.2
Septicemia	40	19	21	14.7	23.3	12.3
Human Immunodeficiency Virus (HIV) Disease	22	3	19	8.1	*	11.1
Infections with a Predominantly Sexual Mode of Transmission	0	0	0	0.0	0.0	0.0
Tuberculosis	1	0	1	*	0.0	*
Meningococcal Infection	0	0	0	0.0	0.0	0.0
Neoplasms	290	153	131	106.9	187.6	76.8
In Situ and Benign Neoplasms	4	3	1	*	*	*
Malignant Neoplasms	286	150	130	105.4	183.9	76.2
Malignant Neoplasms of Lip, Oral Cavity and Pharynx	4	3	1	*	*	*
Malignant Neoplasm of Esophagus	4	2	1	*	*	*
Malignant Neoplasm of Stomach	7	1	6	2.6	*	3.5
Malignant Neoplasms of Colon, Rectum and Anus	32	16	16	11.8	19.6	9.4
Malignant Neoplasms of Liver and Intrahepatic Bile Ducts	6	2	3	2.2	*	*
Malignant Neoplasm of Pancreas	16	9	7	5.9	11.0	4.1
Malignant Neoplasms of Trachea, Bronchus and Lung	90	51	36	33.2	62.5	21.1
Malignant Melanoma of Skin	2	2	0	*	*	0.0
Malignant Neoplasm of Breast ⁴	29	11	18	20.7	27.4	19.9
Malignant Neoplasm of Cervix Uteri ⁴	3	3	0	*	*	0.0
Malignant Neoplasms of Corpus Uteri and Uterus, Part Unspecified ⁴	6	1	5	4.3	*	5.5
Malignant Neoplasm of Ovary ⁴	4	3	1	*	*	*
Malignant Neoplasm of Prostate ⁴	17	7	10	13.0	16.9	12.5
Malignant Neoplasm of Testis ⁴	0	0	0	0.0	0.0	0.0
Malignant Neoplasm of Bladder	4	2	2	*	*	*
Malignant Neoplasms of Kidney and Renal Pelvis	4	1	3	*	*	*
Malignant Neoplasms of Meninges, Brain and Other Parts of CNS	6	4	2	2.2	*	*
Hodgkin's Disease	1	1	0	*	*	0.0
Leukemia	9	6	3	3.3	7.4	*
Blood and Blood-forming Organs	4	0	4	*	0.0	*
Anemias	2	0	2	*	0.0	*
Sickle Cell Trait and Disease	2	0	2	*	0.0	*
Endocrine, Nutritional and Metabolic Diseases	68	34	30	25.1	41.7	17.6
Diabetes Mellitus	55	30	22	20.3	36.8	12.9
Mental and Behavioral Disorders	53	35	18	19.5	42.9	10.6
Mental and Behavioral Disorders Due to Psychoactive Substance Use	8	6	2	2.9	7.4	*
Diseases of the Nervous System	49	33	16	18.1	40.5	9.4
Alzheimer's Disease	26	18	8	9.6	22.1	4.7
Parkinson's Disease	4	4	0	*	*	0.0

¹ Asterisks are shown instead of a rate when the number of events is greater than 0 and less than 5

² Total = White, Black and Other

³ Per 1,000 Live Births

⁴ Sex-specific numerator and denominator

Vital Statistics by Race, County, 2006

Item	Clayton					
	Number			Rate ¹		
	Total ²	White	Black	Total	White	Black
Rates per 100,000 population unless noted						
Diseases of the Circulatory System	430	234	195	158.5	286.9	114.4
Major Cardiovascular Diseases	427	231	195	157.4	283.2	114.4
Essential (primary) Hypertension and Hypertensive Renal Disease	31	12	19	11.4	14.7	11.1
Diseases of Heart	323	184	138	119.1	225.6	80.9
Acute Rheumatic Fever and Chronic Rheumatic Heart Diseases	0	0	0	0.0	0.0	0.0
Hypertensive Heart Disease	41	15	26	15.1	18.4	15.2
Ischemic Heart Disease	156	101	54	57.5	123.8	31.7
Acute Myocardial Infarction	41	24	17	15.1	29.4	10.0
Other Acute Ischemic Heart Diseases	1	0	1	*	0.0	*
Other Forms of Chronic Ischemic Heart Disease	114	77	36	42.0	94.4	21.1
Other Heart Disease	122	68	54	45.0	83.4	31.7
Cerebrovascular Disease	64	34	30	23.6	41.7	17.6
Atherosclerosis	1	1	0	*	*	0.0
Other Diseases of Circulatory System	8	0	8	2.9	0.0	4.7
Aortic Aneurysm and Dissection	4	0	4	*	0.0	*
Diseases of the Respiratory System	103	77	25	38.0	94.4	14.7
Influenza and Pneumonia	20	9	11	7.4	11.0	6.5
Influenza	0	0	0	0.0	0.0	0.0
Pneumonia	20	9	11	7.4	11.0	6.5
Chronic Lower Respiratory Diseases	69	58	11	25.4	71.1	6.5
Bronchitis and Chronic Unspecified	0	0	0	0.0	0.0	0.0
Emphysema	5	5	0	1.8	6.1	0.0
Asthma	2	0	2	*	0.0	*
Diseases of the Digestive System	47	26	20	17.3	31.9	11.7
Chronic Liver Disease and Cirrhosis	16	10	6	5.9	12.3	3.5
Alcoholic Liver Disease	4	3	1	*	*	*
Diseases of the Genitourinary System	50	24	26	18.4	29.4	15.2
Nephritis, Nephrotic Syndrome and Nephrosis	48	23	25	17.7	28.2	14.7
Infections of Kidney	0	0	0	0.0	0.0	0.0
Diseases of the Musculoskeletal System and Conn. Tissue	8	4	4	2.9	*	*
Pregnancy, Childbirth and the Puerperium⁴	2	0	2	*	0.0	*
Certain Conditions Originating in the Perinatal Period	22	4	18	8.1	*	10.6
Disorders Related to Length of Gestation and Fetal Malnutrition	17	3	14	6.3	*	8.2
Disorders Related to Short Gestation and Low Birth Weight, Not Elsewhere Classified	17	3	14	6.3	*	8.2
Intrauterine Hypoxia and Birth Asphyxia	0	0	0	0.0	0.0	0.0
Respiratory Distress of Newborn	0	0	0	0.0	0.0	0.0
Infections Specific to the Perinatal Period	2	0	2	*	0.0	*
Congenital Malformations, Deformations and Chromosomal Abnormalities	9	4	5	3.3	*	2.9
Congenital Malformations of the Nervous System	2	1	1	*	*	*
Symptoms, Signs and Abnormal Clinical and Laboratory Findings	28	13	15	10.3	15.9	8.8
SIDS ³	8	0	8	1.6	0.0	2.6
External Causes of Morbidity	155	70	78	57.1	85.8	45.7
Accidents	93	46	40	34.3	56.4	23.5
Motor Vehicle Accidents	45	17	26	16.6	20.8	15.2
Falls	9	8	1	3.3	9.8	*
Accidental Discharge of Firearms	0	0	0	0.0	0.0	0.0
Accidental Drowning and Submersion	1	1	0	*	*	0.0
Accidental Exposure to Smoke, Fire and Flames	2	1	1	*	*	*
Accidental Poisoning and Exposure to Noxious Substances	18	13	5	6.6	15.9	2.9
Intentional Self-harm (Suicide)	15	10	5	5.5	12.3	2.9
Assault (Homicide)	41	11	30	15.1	13.5	17.6
Legal Intervention	1	1	0	*	*	0.0
All Other Causes	1	1	0	*	*	0.0

¹ Asterisks are shown instead of a rate when the number of events is greater than 0 and less than 5

² Total = White, Black and Other

³ Per 1,000 Live Births

⁴ Sex-specific numerator and denominator

Vital Statistics by Race, County, 2006

Item	Clinch					
	Number			Rate ¹		
	Total ²	White	Black	Total	White	Black
Rates per 100,000 population unless noted						
TOTAL POPULATION	6,897	4,605	2,117			
TOTAL DEATHS	71	56	15	1,029.4	1,216.1	708.5
Infancy (under 1) ³	0	0	0	0.0	0.0	0.0
Neonatal (Less than 28 days) ³	0	0	0	0.0	0.0	0.0
Postneonatal (Between 28 and 364 days) ³	0	0	0	0.0	0.0	0.0
Early Childhood (1 - 4 years)	0	0	0	0.0	0.0	0.0
Later Childhood (5 - 9 years)	0	0	0	0.0	0.0	0.0
Early Adolescence (10 - 14 years)	0	0	0	0.0	0.0	0.0
Later Adolescence (15 - 19 years)	1	0	1	*	0.0	*
Young Adulthood (20 - 44 years)	4	2	2	*	*	*
Middle Adulthood (45 - 64 years)	20	16	4	1,176.5	1,261.8	*
Later Adulthood (65+ years)	46	38	8	5,771.6	6,386.6	4,210.5
Causes Of Death						
	Total ²	White	Black	Total	White	Black
Certain Infectious and Parasitic Diseases	1	1	0	*	*	0.0
Septicemia	1	1	0	*	*	0.0
Human Immunodeficiency Virus (HIV) Disease	0	0	0	0.0	0.0	0.0
Infections with a Predominantly Sexual Mode of Transmission	0	0	0	0.0	0.0	0.0
Tuberculosis	0	0	0	0.0	0.0	0.0
Meningococcal Infection	0	0	0	0.0	0.0	0.0
Neoplasms	16	12	4	232.0	260.6	*
In Situ and Benign Neoplasms	1	1	0	*	*	0.0
Malignant Neoplasms	15	11	4	217.5	238.9	*
Malignant Neoplasms of Lip, Oral Cavity and Pharynx	1	1	0	*	*	0.0
Malignant Neoplasm of Esophagus	2	1	1	*	*	*
Malignant Neoplasm of Stomach	0	0	0	0.0	0.0	0.0
Malignant Neoplasms of Colon, Rectum and Anus	0	0	0	0.0	0.0	0.0
Malignant Neoplasms of Liver and Intrahepatic Bile Ducts	0	0	0	0.0	0.0	0.0
Malignant Neoplasm of Pancreas	1	1	0	*	*	0.0
Malignant Neoplasms of Trachea, Bronchus and Lung	5	5	0	72.5	108.6	0.0
Malignant Melanoma of Skin	0	0	0	0.0	0.0	0.0
Malignant Neoplasm of Breast ⁴	0	0	0	0.0	0.0	0.0
Malignant Neoplasm of Cervix Uteri ⁴	0	0	0	0.0	0.0	0.0
Malignant Neoplasms of Corpus Uteri and Uterus, Part Unspecified ⁴	0	0	0	0.0	0.0	0.0
Malignant Neoplasm of Ovary ⁴	0	0	0	0.0	0.0	0.0
Malignant Neoplasm of Prostate ⁴	0	0	0	0.0	0.0	0.0
Malignant Neoplasm of Testis ⁴	0	0	0	0.0	0.0	0.0
Malignant Neoplasm of Bladder	1	1	0	*	*	0.0
Malignant Neoplasms of Kidney and Renal Pelvis	1	1	0	*	*	0.0
Malignant Neoplasms of Meninges, Brain and Other Parts of CNS	0	0	0	0.0	0.0	0.0
Hodgkin's Disease	0	0	0	0.0	0.0	0.0
Leukemia	0	0	0	0.0	0.0	0.0
Blood and Blood-forming Organs	1	1	0	*	*	0.0
Anemias	1	1	0	*	*	0.0
Sickle Cell Trait and Disease	0	0	0	0.0	0.0	0.0
Endocrine, Nutritional and Metabolic Diseases	1	1	0	*	*	0.0
Diabetes Mellitus	1	1	0	*	*	0.0
Mental and Behavioral Disorders	0	0	0	0.0	0.0	0.0
Mental and Behavioral Disorders Due to Psychoactive Substance Use	0	0	0	0.0	0.0	0.0
Diseases of the Nervous System	2	2	0	*	*	0.0
Alzheimer's Disease	1	1	0	*	*	0.0
Parkinson's Disease	0	0	0	0.0	0.0	0.0

¹ Asterisks are shown instead of a rate when the number of events is greater than 0 and less than 5

² Total = White, Black and Other

³ Per 1,000 Live Births

⁴ Sex-specific numerator and denominator

Vital Statistics by Race, County, 2006

Item	Clinch					
	Number			Rate ¹		
	Total ²	White	Black	Total	White	Black
Rates per 100,000 population unless noted						
Diseases of the Circulatory System	22	17	5	319.0	369.2	236.2
Major Cardiovascular Diseases	22	17	5	319.0	369.2	236.2
Essential (primary) Hypertension and Hypertensive Renal Disease	1	1	0	*	*	0.0
Diseases of Heart	19	14	5	275.5	304.0	236.2
Acute Rheumatic Fever and Chronic Rheumatic Heart Diseases	0	0	0	0.0	0.0	0.0
Hypertensive Heart Disease	0	0	0	0.0	0.0	0.0
Ischemic Heart Disease	11	9	2	159.5	195.4	*
Acute Myocardial Infarction	6	6	0	87.0	130.3	0.0
Other Acute Ischemic Heart Diseases	0	0	0	0.0	0.0	0.0
Other Forms of Chronic Ischemic Heart Disease	5	3	2	72.5	*	*
Other Heart Disease	8	5	3	116.0	108.6	*
Cerebrovascular Disease	2	2	0	*	*	0.0
Atherosclerosis	0	0	0	0.0	0.0	0.0
Other Diseases of Circulatory System	0	0	0	0.0	0.0	0.0
Aortic Aneurysm and Dissection	0	0	0	0.0	0.0	0.0
Diseases of the Respiratory System	15	13	2	217.5	282.3	*
Influenza and Pneumonia	5	5	0	72.5	108.6	0.0
Influenza	0	0	0	0.0	0.0	0.0
Pneumonia	5	5	0	72.5	108.6	0.0
Chronic Lower Respiratory Diseases	7	5	2	101.5	108.6	*
Bronchitis and Chronic Unspecified	0	0	0	0.0	0.0	0.0
Emphysema	1	1	0	*	*	0.0
Asthma	1	0	1	*	0.0	*
Diseases of the Digestive System	2	2	0	*	*	0.0
Chronic Liver Disease and Cirrhosis	2	2	0	*	*	0.0
Alcoholic Liver Disease	1	1	0	*	*	0.0
Diseases of the Genitourinary System	6	4	2	87.0	*	*
Nephritis, Nephrotic Syndrome and Nephrosis	6	4	2	87.0	*	*
Infections of Kidney	0	0	0	0.0	0.0	0.0
Diseases of the Musculoskeletal System and Conn. Tissue	0	0	0	0.0	0.0	0.0
Pregnancy, Childbirth and the Puerperium⁴	0	0	0	0.0	0.0	0.0
Certain Conditions Originating in the Perinatal Period	0	0	0	0.0	0.0	0.0
Disorders Related to Length of Gestation and Fetal Malnutrition	0	0	0	0.0	0.0	0.0
Disorders Related to Short Gestation and Low Birth Weight, Not Elsewhere Classified	0	0	0	0.0	0.0	0.0
Intrauterine Hypoxia and Birth Asphyxia	0	0	0	0.0	0.0	0.0
Respiratory Distress of Newborn	0	0	0	0.0	0.0	0.0
Infections Specific to the Perinatal Period	0	0	0	0.0	0.0	0.0
Congenital Malformations, Deformations and Chromosomal Abnormalities	0	0	0	0.0	0.0	0.0
Congenital Malformations of the Nervous System	0	0	0	0.0	0.0	0.0
Symptoms, Signs and Abnormal Clinical and Laboratory Findings	4	3	1	*	*	*
SIDS ³	0	0	0	0.0	0.0	0.0
External Causes of Morbidity	1	0	1	*	0.0	*
Accidents	1	0	1	*	0.0	*
Motor Vehicle Accidents	1	0	1	*	0.0	*
Falls	0	0	0	0.0	0.0	0.0
Accidental Discharge of Firearms	0	0	0	0.0	0.0	0.0
Accidental Drowning and Submersion	0	0	0	0.0	0.0	0.0
Accidental Exposure to Smoke, Fire and Flames	0	0	0	0.0	0.0	0.0
Accidental Poisoning and Exposure to Noxious Substances	0	0	0	0.0	0.0	0.0
Intentional Self-harm (Suicide)	0	0	0	0.0	0.0	0.0
Assault (Homicide)	0	0	0	0.0	0.0	0.0
Legal Intervention	0	0	0	0.0	0.0	0.0
All Other Causes	0	0	0	0.0	0.0	0.0

¹ Asterisks are shown instead of a rate when the number of events is greater than 0 and less than 5

² Total = White, Black and Other

³ Per 1,000 Live Births

⁴ Sex-specific numerator and denominator

Vital Statistics by Race, County, 2006

Item	Cobb					
	Number			Rate ¹		
	Total ²	White	Black	Total	White	Black
Rates per 100,000 population unless noted						
TOTAL POPULATION	679,325	483,977	155,420			
TOTAL DEATHS	3,340	2,780	528	491.7	574.4	339.7
Infancy (under 1) ³	91	44	45	8.0	5.7	15.4
Neonatal (Less than 28 days) ³	57	29	28	5.0	3.7	9.6
Postneonatal (Between 28 and 364 days) ³	34	15	17	3.0	1.9	5.8
Early Childhood (1 - 4 years)	14	12	2	33.1	42.0	*
Later Childhood (5 - 9 years)	5	2	3	10.3	*	*
Early Adolescence (10 - 14 years)	4	3	1	*	*	*
Later Adolescence (15 - 19 years)	23	14	8	49.5	45.0	63.7
Young Adulthood (20 - 44 years)	279	172	103	110.8	104.1	147.4
Middle Adulthood (45 - 64 years)	731	558	166	413.9	397.7	592.0
Later Adulthood (65+ years)	2,193	1,975	200	3,996.4	4,141.1	3,860.3
Causes Of Death						
	Total ²	White	Black	Total	White	Black
Certain Infectious and Parasitic Diseases	94	62	31	13.8	12.8	19.9
Septicemia	50	39	11	7.4	8.1	7.1
Human Immunodeficiency Virus (HIV) Disease	20	5	15	2.9	1.0	9.7
Infections with a Predominantly Sexual Mode of Transmission	0	0	0	0.0	0.0	0.0
Tuberculosis	1	1	0	*	*	0.0
Meningococcal Infection	0	0	0	0.0	0.0	0.0
Neoplasms	739	627	106	108.8	129.6	68.2
In Situ and Benign Neoplasms	16	14	2	2.4	2.9	*
Malignant Neoplasms	723	613	104	106.4	126.7	66.9
Malignant Neoplasms of Lip, Oral Cavity and Pharynx	7	6	1	1.0	1.2	*
Malignant Neoplasm of Esophagus	22	19	3	3.2	3.9	*
Malignant Neoplasm of Stomach	15	10	5	2.2	2.1	3.2
Malignant Neoplasms of Colon, Rectum and Anus	71	58	12	10.5	12.0	7.7
Malignant Neoplasms of Liver and Intrahepatic Bile Ducts	14	11	3	2.1	2.3	*
Malignant Neoplasm of Pancreas	37	33	4	5.4	6.8	*
Malignant Neoplasms of Trachea, Bronchus and Lung	177	156	19	26.1	32.2	12.2
Malignant Melanoma of Skin	14	14	0	2.1	2.9	0.0
Malignant Neoplasm of Breast ⁴	66	46	19	19.3	19.2	23.1
Malignant Neoplasm of Cervix Uteri ⁴	8	6	2	2.3	2.5	*
Malignant Neoplasms of Corpus Uteri and Uterus, Part Unspecified ⁴	9	6	3	2.6	2.5	*
Malignant Neoplasm of Ovary ⁴	24	22	2	7.0	9.2	*
Malignant Neoplasm of Prostate ⁴	31	26	5	9.2	10.7	6.8
Malignant Neoplasm of Testis ⁴	0	0	0	0.0	0.0	0.0
Malignant Neoplasm of Bladder	13	12	1	1.9	2.5	*
Malignant Neoplasms of Kidney and Renal Pelvis	9	9	0	1.3	1.9	0.0
Malignant Neoplasms of Meninges, Brain and Other Parts of CNS	23	19	3	3.4	3.9	*
Hodgkin's Disease	7	5	1	1.0	1.0	*
Leukemia	25	23	2	3.7	4.8	*
Blood and Blood-forming Organs	17	7	10	2.5	1.4	6.4
Anemias	9	4	5	1.3	*	3.2
Sickle Cell Trait and Disease	2	0	2	*	0.0	*
Endocrine, Nutritional and Metabolic Diseases	111	89	18	16.3	18.4	11.6
Diabetes Mellitus	77	60	14	11.3	12.4	9.0
Mental and Behavioral Disorders	159	144	14	23.4	29.8	9.0
Mental and Behavioral Disorders Due to Psychoactive Substance Use	11	7	4	1.6	1.4	*
Diseases of the Nervous System	148	133	14	21.8	27.5	9.0
Alzheimer's Disease	74	65	8	10.9	13.4	5.1
Parkinson's Disease	27	26	1	4.0	5.4	*

¹ Asterisks are shown instead of a rate when the number of events is greater than 0 and less than 5

² Total = White, Black and Other

³ Per 1,000 Live Births

⁴ Sex-specific numerator and denominator

Vital Statistics by Race, County, 2006

Item	Cobb					
	Number			Rate ¹		
	Total ²	White	Black	Total	White	Black
Rates per 100,000 population unless noted						
Diseases of the Circulatory System	1,043	863	169	153.5	178.3	108.7
Major Cardiovascular Diseases	1,039	859	169	152.9	177.5	108.7
Essential (primary) Hypertension and Hypertensive Renal Disease	65	44	20	9.6	9.1	12.9
Diseases of Heart	745	626	111	109.7	129.3	71.4
Acute Rheumatic Fever and Chronic Rheumatic Heart Diseases	1	1	0	*	*	0.0
Hypertensive Heart Disease	18	9	9	2.6	1.9	5.8
Ischemic Heart Disease	338	296	38	49.8	61.2	24.4
Acute Myocardial Infarction	95	77	14	14.0	15.9	9.0
Other Acute Ischemic Heart Diseases	6	5	1	0.9	1.0	*
Other Forms of Chronic Ischemic Heart Disease	237	214	23	34.9	44.2	14.8
Other Heart Disease	386	319	63	56.8	65.9	40.5
Cerebrovascular Disease	198	162	35	29.1	33.5	22.5
Atherosclerosis	11	9	2	1.6	1.9	*
Other Diseases of Circulatory System	20	18	1	2.9	3.7	*
Aortic Aneurysm and Dissection	11	11	0	1.6	2.3	0.0
Diseases of the Respiratory System	296	275	19	43.6	56.8	12.2
Influenza and Pneumonia	55	54	1	8.1	11.2	*
Influenza	0	0	0	0.0	0.0	0.0
Pneumonia	55	54	1	8.1	11.2	*
Chronic Lower Respiratory Diseases	163	152	11	24.0	31.4	7.1
Bronchitis and Chronic Unspecified	3	3	0	*	*	0.0
Emphysema	20	19	1	2.9	3.9	*
Asthma	6	3	3	0.9	*	*
Diseases of the Digestive System	118	103	14	17.4	21.3	9.0
Chronic Liver Disease and Cirrhosis	36	34	2	5.3	7.0	*
Alcoholic Liver Disease	11	9	2	1.6	1.9	*
Diseases of the Genitourinary System	81	65	16	11.9	13.4	10.3
Nephritis, Nephrotic Syndrome and Nephrosis	62	49	13	9.1	10.1	8.4
Infections of Kidney	1	1	0	*	*	0.0
Diseases of the Musculoskeletal System and Conn. Tissue	18	15	3	2.6	3.1	*
Pregnancy, Childbirth and the Puerperium⁴	2	1	1	*	*	*
Certain Conditions Originating in the Perinatal Period	45	22	23	6.6	4.5	14.8
Disorders Related to Length of Gestation and Fetal Malnutrition	9	1	8	1.3	*	5.1
Disorders Related to Short Gestation and Low Birth Weight, Not Elsewhere Classified	9	1	8	1.3	*	5.1
Intrauterine Hypoxia and Birth Asphyxia	1	1	0	*	*	0.0
Respiratory Distress of Newborn	6	4	2	0.9	*	*
Infections Specific to the Perinatal Period	2	1	1	*	*	*
Congenital Malformations, Deformations and Chromosomal Abnormalities	26	17	8	3.8	3.5	5.1
Congenital Malformations of the Nervous System	1	1	0	*	*	0.0
Symptoms, Signs and Abnormal Clinical and Laboratory Findings	125	105	19	18.4	21.7	12.2
SIDS ³	8	2	6	0.7	*	2.0
External Causes of Morbidity	309	244	62	45.5	50.4	39.9
Accidents	207	170	35	30.5	35.1	22.5
Motor Vehicle Accidents	79	59	19	11.6	12.2	12.2
Falls	55	52	2	8.1	10.7	*
Accidental Discharge of Firearms	0	0	0	0.0	0.0	0.0
Accidental Drowning and Submersion	6	5	1	0.9	1.0	*
Accidental Exposure to Smoke, Fire and Flames	5	3	2	0.7	*	*
Accidental Poisoning and Exposure to Noxious Substances	47	37	10	6.9	7.6	6.4
Intentional Self-harm (Suicide)	63	51	12	9.3	10.5	7.7
Assault (Homicide)	25	12	13	3.7	2.5	8.4
Legal Intervention	0	0	0	0.0	0.0	0.0
All Other Causes	9	8	1	1.3	1.7	*

¹ Asterisks are shown instead of a rate when the number of events is greater than 0 and less than 5

² Total = White, Black and Other

³ Per 1,000 Live Births

⁴ Sex-specific numerator and denominator

Vital Statistics by Race, County, 2006

Item	Coffee					
	Number			Rate ¹		
	Total ²	White	Black	Total	White	Black
Rates per 100,000 population unless noted						
TOTAL POPULATION	40,242	28,763	10,748			
TOTAL DEATHS	336	263	72	834.9	914.4	669.9
Infancy (under 1) ³	10	5	5	14.0	10.0	23.7
Neonatal (Less than 28 days) ³	6	4	2	8.4	*	*
Postneonatal (Between 28 and 364 days) ³	4	1	3	*	*	*
Early Childhood (1 - 4 years)	2	0	2	*	0.0	*
Later Childhood (5 - 9 years)	0	0	0	0.0	0.0	0.0
Early Adolescence (10 - 14 years)	0	0	0	0.0	0.0	0.0
Later Adolescence (15 - 19 years)	3	3	0	*	*	0.0
Young Adulthood (20 - 44 years)	27	22	5	182.4	213.6	117.0
Middle Adulthood (45 - 64 years)	86	61	25	953.1	902.5	1,161.2
Later Adulthood (65+ years)	208	172	35	5,025.4	5,032.2	5,279.0
Causes Of Death						
Certain Infectious and Parasitic Diseases	10	6	4	24.8	20.9	*
Septicemia	6	3	3	14.9	*	*
Human Immunodeficiency Virus (HIV) Disease	0	0	0	0.0	0.0	0.0
Infections with a Predominantly Sexual Mode of Transmission	0	0	0	0.0	0.0	0.0
Tuberculosis	0	0	0	0.0	0.0	0.0
Meningococcal Infection	0	0	0	0.0	0.0	0.0
Neoplasms	66	52	14	164.0	180.8	130.3
In Situ and Benign Neoplasms	1	0	1	*	0.0	*
Malignant Neoplasms	65	52	13	161.5	180.8	121.0
Malignant Neoplasms of Lip, Oral Cavity and Pharynx	2	2	0	*	*	0.0
Malignant Neoplasm of Esophagus	1	0	1	*	0.0	*
Malignant Neoplasm of Stomach	0	0	0	0.0	0.0	0.0
Malignant Neoplasms of Colon, Rectum and Anus	5	4	1	12.4	*	*
Malignant Neoplasms of Liver and Intrahepatic Bile Ducts	3	1	2	*	*	*
Malignant Neoplasm of Pancreas	5	5	0	12.4	17.4	0.0
Malignant Neoplasms of Trachea, Bronchus and Lung	20	19	1	49.7	66.1	*
Malignant Melanoma of Skin	0	0	0	0.0	0.0	0.0
Malignant Neoplasm of Breast ⁴	3	2	1	*	*	*
Malignant Neoplasm of Cervix Uteri ⁴	0	0	0	0.0	0.0	0.0
Malignant Neoplasms of Corpus Uteri and Uterus, Part Unspecified ⁴	0	0	0	0.0	0.0	0.0
Malignant Neoplasm of Ovary ⁴	1	0	1	*	0.0	*
Malignant Neoplasm of Prostate ⁴	4	3	1	*	*	*
Malignant Neoplasm of Testis ⁴	0	0	0	0.0	0.0	0.0
Malignant Neoplasm of Bladder	3	3	0	*	*	0.0
Malignant Neoplasms of Kidney and Renal Pelvis	0	0	0	0.0	0.0	0.0
Malignant Neoplasms of Meninges, Brain and Other Parts of CNS	0	0	0	0.0	0.0	0.0
Hodgkin's Disease	0	0	0	0.0	0.0	0.0
Leukemia	4	3	1	*	*	*
Blood and Blood-forming Organs	0	0	0	0.0	0.0	0.0
Anemias	0	0	0	0.0	0.0	0.0
Sickle Cell Trait and Disease	0	0	0	0.0	0.0	0.0
Endocrine, Nutritional and Metabolic Diseases	21	15	6	52.2	52.2	55.8
Diabetes Mellitus	18	13	5	44.7	45.2	46.5
Mental and Behavioral Disorders	7	7	0	17.4	24.3	0.0
Mental and Behavioral Disorders Due to Psychoactive Substance Use	1	1	0	*	*	0.0
Diseases of the Nervous System	19	16	3	47.2	55.6	*
Alzheimer's Disease	14	12	2	34.8	41.7	*
Parkinson's Disease	1	1	0	*	*	0.0

¹ Asterisks are shown instead of a rate when the number of events is greater than 0 and less than 5

² Total = White, Black and Other

³ Per 1,000 Live Births

⁴ Sex-specific numerator and denominator

Vital Statistics by Race, County, 2006

Item	Coffee					
	Number			Rate ¹		
	Total ²	White	Black	Total	White	Black
Rates per 100,000 population unless noted						
Diseases of the Circulatory System	116	90	25	288.3	312.9	232.6
Major Cardiovascular Diseases	114	89	24	283.3	309.4	223.3
Essential (primary) Hypertension and Hypertensive Renal Disease	5	4	1	12.4	*	*
Diseases of Heart	84	63	20	208.7	219.0	186.1
Acute Rheumatic Fever and Chronic Rheumatic Heart Diseases	1	1	0	*	*	0.0
Hypertensive Heart Disease	5	4	1	12.4	*	*
Ischemic Heart Disease	53	40	12	131.7	139.1	111.6
Acute Myocardial Infarction	22	19	3	54.7	66.1	*
Other Acute Ischemic Heart Diseases	1	0	1	*	0.0	*
Other Forms of Chronic Ischemic Heart Disease	30	21	8	74.5	73.0	74.4
Other Heart Disease	25	18	7	62.1	62.6	65.1
Cerebrovascular Disease	19	16	3	47.2	55.6	*
Atherosclerosis	0	0	0	0.0	0.0	0.0
Other Diseases of Circulatory System	6	6	0	14.9	20.9	0.0
Aortic Aneurysm and Dissection	4	4	0	*	*	0.0
Diseases of the Respiratory System	29	26	3	72.1	90.4	*
Influenza and Pneumonia	6	5	1	14.9	17.4	*
Influenza	0	0	0	0.0	0.0	0.0
Pneumonia	6	5	1	14.9	17.4	*
Chronic Lower Respiratory Diseases	17	16	1	42.2	55.6	*
Bronchitis and Chronic Unspecified	0	0	0	0.0	0.0	0.0
Emphysema	1	1	0	*	*	0.0
Asthma	2	2	0	*	*	0.0
Diseases of the Digestive System	18	17	1	44.7	59.1	*
Chronic Liver Disease and Cirrhosis	2	2	0	*	*	0.0
Alcoholic Liver Disease	0	0	0	0.0	0.0	0.0
Diseases of the Genitourinary System	9	4	5	22.4	*	46.5
Nephritis, Nephrotic Syndrome and Nephrosis	7	3	4	17.4	*	*
Infections of Kidney	0	0	0	0.0	0.0	0.0
Diseases of the Musculoskeletal System and Conn. Tissue	2	1	1	*	*	*
Pregnancy, Childbirth and the Puerperium⁴	0	0	0	0.0	0.0	0.0
Certain Conditions Originating in the Perinatal Period	7	5	2	17.4	17.4	*
Disorders Related to Length of Gestation and Fetal Malnutrition	1	0	1	*	0.0	*
Disorders Related to Short Gestation and Low Birth Weight, Not Elsewhere Classified	1	0	1	*	0.0	*
Intrauterine Hypoxia and Birth Asphyxia	0	0	0	0.0	0.0	0.0
Respiratory Distress of Newborn	0	0	0	0.0	0.0	0.0
Infections Specific to the Perinatal Period	1	0	1	*	0.0	*
Congenital Malformations, Deformations and Chromosomal Abnormalities	1	0	1	*	0.0	*
Congenital Malformations of the Nervous System	0	0	0	0.0	0.0	0.0
Symptoms, Signs and Abnormal Clinical and Laboratory Findings	9	8	1	22.4	27.8	*
SIDS ³	0	0	0	0.0	0.0	0.0
External Causes of Morbidity	21	15	6	52.2	52.2	55.8
Accidents	12	10	2	29.8	34.8	*
Motor Vehicle Accidents	9	7	2	22.4	24.3	*
Falls	0	0	0	0.0	0.0	0.0
Accidental Discharge of Firearms	0	0	0	0.0	0.0	0.0
Accidental Drowning and Submersion	0	0	0	0.0	0.0	0.0
Accidental Exposure to Smoke, Fire and Flames	0	0	0	0.0	0.0	0.0
Accidental Poisoning and Exposure to Noxious Substances	1	1	0	*	*	0.0
Intentional Self-harm (Suicide)	3	3	0	*	*	0.0
Assault (Homicide)	5	1	4	12.4	*	*
Legal Intervention	0	0	0	0.0	0.0	0.0
All Other Causes	1	1	0	*	*	0.0

¹ Asterisks are shown instead of a rate when the number of events is greater than 0 and less than 5

² Total = White, Black and Other

³ Per 1,000 Live Births

⁴ Sex-specific numerator and denominator

Vital Statistics by Race, County, 2006

Item	Colquitt					
	Number			Rate ¹		
	Total ²	White	Black	Total	White	Black
Rates per 100,000 population unless noted						
TOTAL POPULATION	44,821	33,926	10,199			
TOTAL DEATHS	459	363	95	1,024.1	1,070.0	931.5
Infancy (under 1) ³	8	6	2	10.0	10.6	*
Neonatal (Less than 28 days) ³	6	4	2	7.5	*	*
Postneonatal (Between 28 and 364 days) ³	2	2	0	*	*	0.0
Early Childhood (1 - 4 years)	1	0	1	*	0.0	*
Later Childhood (5 - 9 years)	0	0	0	0.0	0.0	0.0
Early Adolescence (10 - 14 years)	1	0	1	*	0.0	*
Later Adolescence (15 - 19 years)	4	3	1	*	*	*
Young Adulthood (20 - 44 years)	39	26	13	247.3	218.9	359.3
Middle Adulthood (45 - 64 years)	95	72	23	942.9	898.7	1,172.9
Later Adulthood (65+ years)	311	256	54	5,568.5	5,423.7	6,633.9
Causes Of Death						
Certain Infectious and Parasitic Diseases	10	4	6	22.3	*	58.8
Septicemia	3	2	1	*	*	*
Human Immunodeficiency Virus (HIV) Disease	6	1	5	13.4	*	49.0
Infections with a Predominantly Sexual Mode of Transmission	0	0	0	0.0	0.0	0.0
Tuberculosis	0	0	0	0.0	0.0	0.0
Meningococcal Infection	0	0	0	0.0	0.0	0.0
Neoplasms	88	74	13	196.3	218.1	127.5
In Situ and Benign Neoplasms	0	0	0	0.0	0.0	0.0
Malignant Neoplasms	88	74	13	196.3	218.1	127.5
Malignant Neoplasms of Lip, Oral Cavity and Pharynx	0	0	0	0.0	0.0	0.0
Malignant Neoplasm of Esophagus	3	0	3	*	0.0	*
Malignant Neoplasm of Stomach	1	0	0	*	0.0	0.0
Malignant Neoplasms of Colon, Rectum and Anus	4	4	0	*	*	0.0
Malignant Neoplasms of Liver and Intrahepatic Bile Ducts	0	0	0	0.0	0.0	0.0
Malignant Neoplasm of Pancreas	4	3	1	*	*	*
Malignant Neoplasms of Trachea, Bronchus and Lung	31	31	0	69.2	91.4	0.0
Malignant Melanoma of Skin	4	4	0	*	*	0.0
Malignant Neoplasm of Breast ⁴	0	0	0	0.0	0.0	0.0
Malignant Neoplasm of Cervix Uteri ⁴	1	0	1	*	0.0	*
Malignant Neoplasms of Corpus Uteri and Uterus, Part Unspecified ⁴	0	0	0	0.0	0.0	0.0
Malignant Neoplasm of Ovary ⁴	2	2	0	*	*	0.0
Malignant Neoplasm of Prostate ⁴	8	6	2	35.6	34.6	*
Malignant Neoplasm of Testis ⁴	0	0	0	0.0	0.0	0.0
Malignant Neoplasm of Bladder	2	2	0	*	*	0.0
Malignant Neoplasms of Kidney and Renal Pelvis	2	2	0	*	*	0.0
Malignant Neoplasms of Meninges, Brain and Other Parts of CNS	1	1	0	*	*	0.0
Hodgkin's Disease	1	1	0	*	*	0.0
Leukemia	5	4	1	11.2	*	*
Blood and Blood-forming Organs	0	0	0	0.0	0.0	0.0
Anemias	0	0	0	0.0	0.0	0.0
Sickle Cell Trait and Disease	0	0	0	0.0	0.0	0.0
Endocrine, Nutritional and Metabolic Diseases	9	6	3	20.1	17.7	*
Diabetes Mellitus	5	3	2	11.2	*	*
Mental and Behavioral Disorders	13	12	1	29.0	35.4	*
Mental and Behavioral Disorders Due to Psychoactive Substance Use	4	4	0	*	*	0.0
Diseases of the Nervous System	27	25	2	60.2	73.7	*
Alzheimer's Disease	22	21	1	49.1	61.9	*
Parkinson's Disease	2	2	0	*	*	0.0

¹ Asterisks are shown instead of a rate when the number of events is greater than 0 and less than 5

² Total = White, Black and Other

³ Per 1,000 Live Births

⁴ Sex-specific numerator and denominator

Vital Statistics by Race, County, 2006

Item	Colquitt					
	Number			Rate ¹		
	Total ²	White	Black	Total	White	Black
Rates per 100,000 population unless noted						
Diseases of the Circulatory System	147	116	31	328.0	341.9	304.0
Major Cardiovascular Diseases	147	116	31	328.0	341.9	304.0
Essential (primary) Hypertension and Hypertensive Renal Disease	5	5	0	11.2	14.7	0.0
Diseases of Heart	109	85	24	243.2	250.5	235.3
Acute Rheumatic Fever and Chronic Rheumatic Heart Diseases	0	0	0	0.0	0.0	0.0
Hypertensive Heart Disease	8	7	1	17.8	20.6	*
Ischemic Heart Disease	51	40	11	113.8	117.9	107.9
Acute Myocardial Infarction	26	20	6	58.0	59.0	58.8
Other Acute Ischemic Heart Diseases	0	0	0	0.0	0.0	0.0
Other Forms of Chronic Ischemic Heart Disease	25	20	5	55.8	59.0	49.0
Other Heart Disease	50	38	12	111.6	112.0	117.7
Cerebrovascular Disease	29	23	6	64.7	67.8	58.8
Atherosclerosis	0	0	0	0.0	0.0	0.0
Other Diseases of Circulatory System	4	3	1	*	*	*
Aortic Aneurysm and Dissection	2	2	0	*	*	0.0
Diseases of the Respiratory System	66	58	8	147.3	171.0	78.4
Influenza and Pneumonia	11	10	1	24.5	29.5	*
Influenza	0	0	0	0.0	0.0	0.0
Pneumonia	11	10	1	24.5	29.5	*
Chronic Lower Respiratory Diseases	42	37	5	93.7	109.1	49.0
Bronchitis and Chronic Unspecified	0	0	0	0.0	0.0	0.0
Emphysema	2	2	0	*	*	0.0
Asthma	3	2	1	*	*	*
Diseases of the Digestive System	23	18	5	51.3	53.1	49.0
Chronic Liver Disease and Cirrhosis	8	7	1	17.8	20.6	*
Alcoholic Liver Disease	5	4	1	11.2	*	*
Diseases of the Genitourinary System	21	11	10	46.9	32.4	98.0
Nephritis, Nephrotic Syndrome and Nephrosis	17	9	8	37.9	26.5	78.4
Infections of Kidney	0	0	0	0.0	0.0	0.0
Diseases of the Musculoskeletal System and Conn. Tissue	7	6	1	15.6	17.7	*
Pregnancy, Childbirth and the Puerperium⁴	0	0	0	0.0	0.0	0.0
Certain Conditions Originating in the Perinatal Period	4	4	0	*	*	0.0
Disorders Related to Length of Gestation and Fetal Malnutrition	1	1	0	*	*	0.0
Disorders Related to Short Gestation and Low Birth Weight, Not Elsewhere Classified	1	1	0	*	*	0.0
Intrauterine Hypoxia and Birth Asphyxia	1	1	0	*	*	0.0
Respiratory Distress of Newborn	1	1	0	*	*	0.0
Infections Specific to the Perinatal Period	0	0	0	0.0	0.0	0.0
Congenital Malformations, Deformations and Chromosomal Abnormalities	2	0	2	*	0.0	*
Congenital Malformations of the Nervous System	0	0	0	0.0	0.0	0.0
Symptoms, Signs and Abnormal Clinical and Laboratory Findings	9	6	3	20.1	17.7	*
SIDS ³	2	2	0	*	*	0.0
External Causes of Morbidity	33	23	10	73.6	67.8	98.0
Accidents	24	18	6	53.5	53.1	58.8
Motor Vehicle Accidents	10	8	2	22.3	23.6	*
Falls	6	6	0	13.4	17.7	0.0
Accidental Discharge of Firearms	0	0	0	0.0	0.0	0.0
Accidental Drowning and Submersion	2	0	2	*	0.0	*
Accidental Exposure to Smoke, Fire and Flames	1	0	1	*	0.0	*
Accidental Poisoning and Exposure to Noxious Substances	2	2	0	*	*	0.0
Intentional Self-harm (Suicide)	4	3	1	*	*	*
Assault (Homicide)	4	2	2	*	*	*
Legal Intervention	1	0	1	*	0.0	*
All Other Causes	0	0	0	0.0	0.0	0.0

¹ Asterisks are shown instead of a rate when the number of events is greater than 0 and less than 5

² Total = White, Black and Other

³ Per 1,000 Live Births

⁴ Sex-specific numerator and denominator

Vital Statistics by Race, County, 2006

Item	Columbia					
	Number			Rate ¹		
	Total ²	White	Black	Total	White	Black
Rates per 100,000 population unless noted						
TOTAL POPULATION	106,887	85,930	15,215			
TOTAL DEATHS	652	552	96	610.0	642.4	631.0
Infancy (under 1) ³	11	7	4	7.2	5.7	*
Neonatal (Less than 28 days) ³	7	5	2	4.6	4.1	*
Postneonatal (Between 28 and 364 days) ³	4	2	2	*	*	*
Early Childhood (1 - 4 years)	4	2	2	*	*	*
Later Childhood (5 - 9 years)	0	0	0	0.0	0.0	0.0
Early Adolescence (10 - 14 years)	1	0	1	*	0.0	*
Later Adolescence (15 - 19 years)	4	4	0	*	*	0.0
Young Adulthood (20 - 44 years)	42	34	8	113.2	115.8	133.5
Middle Adulthood (45 - 64 years)	155	124	29	530.2	512.9	848.4
Later Adulthood (65+ years)	435	381	52	4,560.2	4,667.4	5,123.2
Causes Of Death	Number			Rate¹		
	Total²	White	Black	Total	White	Black
Certain Infectious and Parasitic Diseases	21	19	2	19.6	22.1	*
Septicemia	12	12	0	11.2	14.0	0.0
Human Immunodeficiency Virus (HIV) Disease	2	1	1	*	*	*
Infections with a Predominantly Sexual Mode of Transmission	0	0	0	0.0	0.0	0.0
Tuberculosis	0	0	0	0.0	0.0	0.0
Meningococcal Infection	0	0	0	0.0	0.0	0.0
Neoplasms	176	150	26	164.7	174.6	170.9
In Situ and Benign Neoplasms	6	5	1	5.6	5.8	*
Malignant Neoplasms	170	145	25	159.0	168.7	164.3
Malignant Neoplasms of Lip, Oral Cavity and Pharynx	4	4	0	*	*	0.0
Malignant Neoplasm of Esophagus	2	2	0	*	*	0.0
Malignant Neoplasm of Stomach	5	3	2	4.7	*	*
Malignant Neoplasms of Colon, Rectum and Anus	10	7	3	9.4	8.1	*
Malignant Neoplasms of Liver and Intrahepatic Bile Ducts	3	3	0	*	*	0.0
Malignant Neoplasm of Pancreas	12	10	2	11.2	11.6	*
Malignant Neoplasms of Trachea, Bronchus and Lung	57	47	10	53.3	54.7	65.7
Malignant Melanoma of Skin	2	2	0	*	*	0.0
Malignant Neoplasm of Breast ⁴	12	10	2	21.8	22.8	*
Malignant Neoplasm of Cervix Uteri ⁴	1	1	0	*	*	0.0
Malignant Neoplasms of Corpus Uteri and Uterus, Part Unspecified ⁴	2	2	0	*	*	0.0
Malignant Neoplasm of Ovary ⁴	4	4	0	*	*	0.0
Malignant Neoplasm of Prostate ⁴	5	5	0	9.7	11.9	0.0
Malignant Neoplasm of Testis ⁴	0	0	0	0.0	0.0	0.0
Malignant Neoplasm of Bladder	4	4	0	*	*	0.0
Malignant Neoplasms of Kidney and Renal Pelvis	3	3	0	*	*	0.0
Malignant Neoplasms of Meninges, Brain and Other Parts of CNS	7	7	0	6.5	8.1	0.0
Hodgkin's Disease	0	0	0	0.0	0.0	0.0
Leukemia	6	5	1	5.6	5.8	*
Blood and Blood-forming Organs	3	2	1	*	*	*
Anemias	1	0	1	*	0.0	*
Sickle Cell Trait and Disease	1	0	1	*	0.0	*
Endocrine, Nutritional and Metabolic Diseases	33	25	8	30.9	29.1	52.6
Diabetes Mellitus	22	15	7	20.6	17.5	46.0
Mental and Behavioral Disorders	20	20	0	18.7	23.3	0.0
Mental and Behavioral Disorders Due to Psychoactive Substance Use	3	3	0	*	*	0.0
Diseases of the Nervous System	33	33	0	30.9	38.4	0.0
Alzheimer's Disease	21	21	0	19.6	24.4	0.0
Parkinson's Disease	8	8	0	7.5	9.3	0.0

¹ Asterisks are shown instead of a rate when the number of events is greater than 0 and less than 5

² Total = White, Black and Other

³ Per 1,000 Live Births

⁴ Sex-specific numerator and denominator

Vital Statistics by Race, County, 2006

Item	Columbia					
	Number			Rate ¹		
	Total ²	White	Black	Total	White	Black
Rates per 100,000 population unless noted						
Diseases of the Circulatory System	175	144	29	163.7	167.6	190.6
Major Cardiovascular Diseases	174	143	29	162.8	166.4	190.6
Essential (primary) Hypertension and Hypertensive Renal Disease	14	11	3	13.1	12.8	*
Diseases of Heart	129	107	20	120.7	124.5	131.4
Acute Rheumatic Fever and Chronic Rheumatic Heart Diseases	1	1	0	*	*	0.0
Hypertensive Heart Disease	8	7	1	7.5	8.1	*
Ischemic Heart Disease	74	58	15	69.2	67.5	98.6
Acute Myocardial Infarction	31	24	6	29.0	27.9	39.4
Other Acute Ischemic Heart Diseases	0	0	0	0.0	0.0	0.0
Other Forms of Chronic Ischemic Heart Disease	43	34	9	40.2	39.6	59.2
Other Heart Disease	45	41	3	42.1	47.7	*
Cerebrovascular Disease	22	17	5	20.6	19.8	32.9
Atherosclerosis	2	1	1	*	*	*
Other Diseases of Circulatory System	7	7	0	6.5	8.1	0.0
Aortic Aneurysm and Dissection	5	5	0	4.7	5.8	0.0
Diseases of the Respiratory System	63	56	7	58.9	65.2	46.0
Influenza and Pneumonia	18	17	1	16.8	19.8	*
Influenza	0	0	0	0.0	0.0	0.0
Pneumonia	18	17	1	16.8	19.8	*
Chronic Lower Respiratory Diseases	29	23	6	27.1	26.8	39.4
Bronchitis and Chronic Unspecified	0	0	0	0.0	0.0	0.0
Emphysema	2	2	0	*	*	0.0
Asthma	2	1	1	*	*	*
Diseases of the Digestive System	26	22	3	24.3	25.6	*
Chronic Liver Disease and Cirrhosis	6	4	2	5.6	*	*
Alcoholic Liver Disease	1	1	0	*	*	0.0
Diseases of the Genitourinary System	17	12	5	15.9	14.0	32.9
Nephritis, Nephrotic Syndrome and Nephrosis	7	4	3	6.5	*	*
Infections of Kidney	0	0	0	0.0	0.0	0.0
Diseases of the Musculoskeletal System and Conn. Tissue	5	3	2	4.7	*	*
Pregnancy, Childbirth and the Puerperium⁴	0	0	0	0.0	0.0	0.0
Certain Conditions Originating in the Perinatal Period	6	5	1	5.6	5.8	*
Disorders Related to Length of Gestation and Fetal Malnutrition	1	1	0	*	*	0.0
Disorders Related to Short Gestation and Low Birth Weight, Not Elsewhere Classified	1	1	0	*	*	0.0
Intrauterine Hypoxia and Birth Asphyxia	0	0	0	0.0	0.0	0.0
Respiratory Distress of Newborn	0	0	0	0.0	0.0	0.0
Infections Specific to the Perinatal Period	0	0	0	0.0	0.0	0.0
Congenital Malformations, Deformations and Chromosomal Abnormalities	5	2	3	4.7	*	*
Congenital Malformations of the Nervous System	2	0	2	*	0.0	*
Symptoms, Signs and Abnormal Clinical and Laboratory Findings	12	9	3	11.2	10.5	*
SIDS ³	2	1	1	*	*	*
External Causes of Morbidity	55	48	6	51.5	55.9	39.4
Accidents	33	28	4	30.9	32.6	*
Motor Vehicle Accidents	14	11	2	13.1	12.8	*
Falls	3	3	0	*	*	0.0
Accidental Discharge of Firearms	0	0	0	0.0	0.0	0.0
Accidental Drowning and Submersion	1	1	0	*	*	0.0
Accidental Exposure to Smoke, Fire and Flames	2	2	0	*	*	0.0
Accidental Poisoning and Exposure to Noxious Substances	7	7	0	6.5	8.1	0.0
Intentional Self-harm (Suicide)	16	15	1	15.0	17.5	*
Assault (Homicide)	2	1	1	*	*	*
Legal Intervention	0	0	0	0.0	0.0	0.0
All Other Causes	2	2	0	*	*	0.0

¹ Asterisks are shown instead of a rate when the number of events is greater than 0 and less than 5

² Total = White, Black and Other

³ Per 1,000 Live Births

⁴ Sex-specific numerator and denominator

Vital Statistics by Race, County, 2006

Item	Cook					
	Number			Rate ¹		
	Total ²	White	Black	Total	White	Black
Rates per 100,000 population unless noted						
TOTAL POPULATION	16,333	11,507	4,535			
TOTAL DEATHS	174	136	38	1,065.3	1,181.9	837.9
Infancy (under 1) ³	7	3	4	22.5	*	*
Neonatal (Less than 28 days) ³	3	1	2	*	*	*
Postneonatal (Between 28 and 364 days) ³	4	2	2	*	*	*
Early Childhood (1 - 4 years)	0	0	0	0.0	0.0	0.0
Later Childhood (5 - 9 years)	0	0	0	0.0	0.0	0.0
Early Adolescence (10 - 14 years)	0	0	0	0.0	0.0	0.0
Later Adolescence (15 - 19 years)	3	2	1	*	*	*
Young Adulthood (20 - 44 years)	12	9	3	214.2	222.1	*
Middle Adulthood (45 - 64 years)	38	27	11	1,015.5	982.2	1,181.5
Later Adulthood (65+ years)	114	95	19	5,193.6	5,532.9	4,241.1
Causes Of Death						
	Total ²	White	Black	Total	White	Black
Certain Infectious and Parasitic Diseases	6	5	1	36.7	43.5	*
Septicemia	4	3	1	*	*	*
Human Immunodeficiency Virus (HIV) Disease	0	0	0	0.0	0.0	0.0
Infections with a Predominantly Sexual Mode of Transmission	0	0	0	0.0	0.0	0.0
Tuberculosis	0	0	0	0.0	0.0	0.0
Meningococcal Infection	0	0	0	0.0	0.0	0.0
Neoplasms	36	29	7	220.4	252.0	154.4
In Situ and Benign Neoplasms	0	0	0	0.0	0.0	0.0
Malignant Neoplasms	36	29	7	220.4	252.0	154.4
Malignant Neoplasms of Lip, Oral Cavity and Pharynx	1	1	0	*	*	0.0
Malignant Neoplasm of Esophagus	0	0	0	0.0	0.0	0.0
Malignant Neoplasm of Stomach	0	0	0	0.0	0.0	0.0
Malignant Neoplasms of Colon, Rectum and Anus	4	4	0	*	*	0.0
Malignant Neoplasms of Liver and Intrahepatic Bile Ducts	1	1	0	*	*	0.0
Malignant Neoplasm of Pancreas	2	2	0	*	*	0.0
Malignant Neoplasms of Trachea, Bronchus and Lung	6	4	2	36.7	*	*
Malignant Melanoma of Skin	1	1	0	*	*	0.0
Malignant Neoplasm of Breast ⁴	3	2	1	*	*	*
Malignant Neoplasm of Cervix Uteri ⁴	0	0	0	0.0	0.0	0.0
Malignant Neoplasms of Corpus Uteri and Uterus, Part Unspecified ⁴	0	0	0	0.0	0.0	0.0
Malignant Neoplasm of Ovary ⁴	1	1	0	*	*	0.0
Malignant Neoplasm of Prostate ⁴	2	1	1	*	*	*
Malignant Neoplasm of Testis ⁴	0	0	0	0.0	0.0	0.0
Malignant Neoplasm of Bladder	2	1	1	*	*	*
Malignant Neoplasms of Kidney and Renal Pelvis	0	0	0	0.0	0.0	0.0
Malignant Neoplasms of Meninges, Brain and Other Parts of CNS	4	3	1	*	*	*
Hodgkin's Disease	0	0	0	0.0	0.0	0.0
Leukemia	3	2	1	*	*	*
Blood and Blood-forming Organs	1	1	0	*	*	0.0
Anemias	0	0	0	0.0	0.0	0.0
Sickle Cell Trait and Disease	0	0	0	0.0	0.0	0.0
Endocrine, Nutritional and Metabolic Diseases	9	3	6	55.1	*	132.3
Diabetes Mellitus	5	1	4	30.6	*	*
Mental and Behavioral Disorders	4	4	0	*	*	0.0
Mental and Behavioral Disorders Due to Psychoactive Substance Use	1	1	0	*	*	0.0
Diseases of the Nervous System	4	4	0	*	*	0.0
Alzheimer's Disease	2	2	0	*	*	0.0
Parkinson's Disease	1	1	0	*	*	0.0

¹ Asterisks are shown instead of a rate when the number of events is greater than 0 and less than 5

² Total = White, Black and Other

³ Per 1,000 Live Births

⁴ Sex-specific numerator and denominator

Vital Statistics by Race, County, 2006

Item	Cook					
	Number			Rate ¹		
	Total ²	White	Black	Total	White	Black
Rates per 100,000 population unless noted						
Diseases of the Circulatory System	63	46	17	385.7	399.8	374.9
Major Cardiovascular Diseases	63	46	17	385.7	399.8	374.9
Essential (primary) Hypertension and Hypertensive Renal Disease	4	2	2	*	*	*
Diseases of Heart	47	35	12	287.8	304.2	264.6
Acute Rheumatic Fever and Chronic Rheumatic Heart Diseases	0	0	0	0.0	0.0	0.0
Hypertensive Heart Disease	5	4	1	30.6	*	*
Ischemic Heart Disease	18	16	2	110.2	139.0	*
Acute Myocardial Infarction	9	7	2	55.1	60.8	*
Other Acute Ischemic Heart Diseases	0	0	0	0.0	0.0	0.0
Other Forms of Chronic Ischemic Heart Disease	9	9	0	55.1	78.2	0.0
Other Heart Disease	24	15	9	146.9	130.4	198.5
Cerebrovascular Disease	8	5	3	49.0	43.5	*
Atherosclerosis	1	1	0	*	*	0.0
Other Diseases of Circulatory System	3	3	0	*	*	0.0
Aortic Aneurysm and Dissection	1	1	0	*	*	0.0
Diseases of the Respiratory System	20	19	1	122.5	165.1	*
Influenza and Pneumonia	4	4	0	*	*	0.0
Influenza	0	0	0	0.0	0.0	0.0
Pneumonia	4	4	0	*	*	0.0
Chronic Lower Respiratory Diseases	13	12	1	79.6	104.3	*
Bronchitis and Chronic Unspecified	0	0	0	0.0	0.0	0.0
Emphysema	2	2	0	*	*	0.0
Asthma	1	0	1	*	0.0	*
Diseases of the Digestive System	10	10	0	61.2	86.9	0.0
Chronic Liver Disease and Cirrhosis	2	2	0	*	*	0.0
Alcoholic Liver Disease	1	1	0	*	*	0.0
Diseases of the Genitourinary System	1	0	1	*	0.0	*
Nephritis, Nephrotic Syndrome and Nephrosis	1	0	1	*	0.0	*
Infections of Kidney	0	0	0	0.0	0.0	0.0
Diseases of the Musculoskeletal System and Conn. Tissue	1	1	0	*	*	0.0
Pregnancy, Childbirth and the Puerperium⁴	0	0	0	0.0	0.0	0.0
Certain Conditions Originating in the Perinatal Period	4	2	2	*	*	*
Disorders Related to Length of Gestation and Fetal Malnutrition	1	1	0	*	*	0.0
Disorders Related to Short Gestation and Low Birth Weight, Not Elsewhere Classified	1	1	0	*	*	0.0
Intrauterine Hypoxia and Birth Asphyxia	1	1	0	*	*	0.0
Respiratory Distress of Newborn	1	0	1	*	0.0	*
Infections Specific to the Perinatal Period	0	0	0	0.0	0.0	0.0
Congenital Malformations, Deformations and Chromosomal Abnormalities	0	0	0	0.0	0.0	0.0
Congenital Malformations of the Nervous System	0	0	0	0.0	0.0	0.0
Symptoms, Signs and Abnormal Clinical and Laboratory Findings	4	2	2	*	*	*
SIDS ³	2	1	1	*	*	*
External Causes of Morbidity	10	9	1	61.2	78.2	*
Accidents	10	9	1	61.2	78.2	*
Motor Vehicle Accidents	6	5	1	36.7	43.5	*
Falls	1	1	0	*	*	0.0
Accidental Discharge of Firearms	0	0	0	0.0	0.0	0.0
Accidental Drowning and Submersion	0	0	0	0.0	0.0	0.0
Accidental Exposure to Smoke, Fire and Flames	1	1	0	*	*	0.0
Accidental Poisoning and Exposure to Noxious Substances	0	0	0	0.0	0.0	0.0
Intentional Self-harm (Suicide)	0	0	0	0.0	0.0	0.0
Assault (Homicide)	0	0	0	0.0	0.0	0.0
Legal Intervention	0	0	0	0.0	0.0	0.0
All Other Causes	1	1	0	*	*	0.0

¹ Asterisks are shown instead of a rate when the number of events is greater than 0 and less than 5

² Total = White, Black and Other

³ Per 1,000 Live Births

⁴ Sex-specific numerator and denominator

Vital Statistics by Race, County, 2006

Item	Coweta					
	Number			Rate ¹		
	Total ²	White	Black	Total	White	Black
Rates per 100,000 population unless noted						
TOTAL POPULATION	115,291	93,042	19,566			
TOTAL DEATHS	802	644	157	695.6	692.2	802.4
Infancy (under 1) ³	9	8	1	5.3	5.9	*
Neonatal (Less than 28 days) ³	7	7	0	4.1	5.1	0.0
Postneonatal (Between 28 and 364 days) ³	2	1	1	*	*	*
Early Childhood (1 - 4 years)	0	0	0	0.0	0.0	0.0
Later Childhood (5 - 9 years)	1	1	0	*	*	0.0
Early Adolescence (10 - 14 years)	2	0	2	*	0.0	*
Later Adolescence (15 - 19 years)	3	3	0	*	*	0.0
Young Adulthood (20 - 44 years)	64	41	23	142.6	112.3	313.0
Middle Adulthood (45 - 64 years)	170	124	45	633.6	558.3	1,086.7
Later Adulthood (65+ years)	553	467	86	5,451.5	5,508.4	5,562.7
Causes Of Death						
	Total²	White	Black	Total	White	Black
Certain Infectious and Parasitic Diseases	18	10	8	15.6	10.7	40.9
Septicemia	10	8	2	8.7	8.6	*
Human Immunodeficiency Virus (HIV) Disease	5	0	5	4.3	0.0	25.6
Infections with a Predominantly Sexual Mode of Transmission	0	0	0	0.0	0.0	0.0
Tuberculosis	0	0	0	0.0	0.0	0.0
Meningococcal Infection	0	0	0	0.0	0.0	0.0
Neoplasms	144	119	25	124.9	127.9	127.8
In Situ and Benign Neoplasms	4	4	0	*	*	0.0
Malignant Neoplasms	140	115	25	121.4	123.6	127.8
Malignant Neoplasms of Lip, Oral Cavity and Pharynx	3	2	1	*	*	*
Malignant Neoplasm of Esophagus	2	1	1	*	*	*
Malignant Neoplasm of Stomach	3	3	0	*	*	0.0
Malignant Neoplasms of Colon, Rectum and Anus	18	9	9	15.6	9.7	46.0
Malignant Neoplasms of Liver and Intrahepatic Bile Ducts	2	2	0	*	*	0.0
Malignant Neoplasm of Pancreas	9	9	0	7.8	9.7	0.0
Malignant Neoplasms of Trachea, Bronchus and Lung	44	39	5	38.2	41.9	25.6
Malignant Melanoma of Skin	0	0	0	0.0	0.0	0.0
Malignant Neoplasm of Breast ⁴	9	8	1	15.5	17.4	*
Malignant Neoplasm of Cervix Uteri ⁴	1	0	1	*	0.0	*
Malignant Neoplasms of Corpus Uteri and Uterus, Part Unspecified ⁴	2	2	0	*	*	0.0
Malignant Neoplasm of Ovary ⁴	5	5	0	8.6	10.8	0.0
Malignant Neoplasm of Prostate ⁴	6	5	1	10.5	10.7	*
Malignant Neoplasm of Testis ⁴	0	0	0	0.0	0.0	0.0
Malignant Neoplasm of Bladder	2	2	0	*	*	0.0
Malignant Neoplasms of Kidney and Renal Pelvis	3	2	1	*	*	*
Malignant Neoplasms of Meninges, Brain and Other Parts of CNS	5	3	2	4.3	*	*
Hodgkin's Disease	0	0	0	0.0	0.0	0.0
Leukemia	8	6	2	6.9	6.4	*
Blood and Blood-forming Organs	1	1	0	*	*	0.0
Anemias	1	1	0	*	*	0.0
Sickle Cell Trait and Disease	0	0	0	0.0	0.0	0.0
Endocrine, Nutritional and Metabolic Diseases	25	16	9	21.7	17.2	46.0
Diabetes Mellitus	17	11	6	14.7	11.8	30.7
Mental and Behavioral Disorders	28	21	7	24.3	22.6	35.8
Mental and Behavioral Disorders Due to Psychoactive Substance Use	2	1	1	*	*	*
Diseases of the Nervous System	54	43	11	46.8	46.2	56.2
Alzheimer's Disease	38	30	8	33.0	32.2	40.9
Parkinson's Disease	4	4	0	*	*	0.0

¹ Asterisks are shown instead of a rate when the number of events is greater than 0 and less than 5

² Total = White, Black and Other

³ Per 1,000 Live Births

⁴ Sex-specific numerator and denominator

Vital Statistics by Race, County, 2006

Item	Coweta					
	Number			Rate ¹		
	Total ²	White	Black	Total	White	Black
Rates per 100,000 population unless noted						
Diseases of the Circulatory System	287	231	56	248.9	248.3	286.2
Major Cardiovascular Diseases	287	231	56	248.9	248.3	286.2
Essential (primary) Hypertension and Hypertensive Renal Disease	10	4	6	8.7	*	30.7
Diseases of Heart	223	187	36	193.4	201.0	184.0
Acute Rheumatic Fever and Chronic Rheumatic Heart Diseases	0	0	0	0.0	0.0	0.0
Hypertensive Heart Disease	16	14	2	13.9	15.0	*
Ischemic Heart Disease	121	100	21	105.0	107.5	107.3
Acute Myocardial Infarction	37	28	9	32.1	30.1	46.0
Other Acute Ischemic Heart Diseases	0	0	0	0.0	0.0	0.0
Other Forms of Chronic Ischemic Heart Disease	84	72	12	72.9	77.4	61.3
Other Heart Disease	85	73	12	73.7	78.5	61.3
Cerebrovascular Disease	43	29	14	37.3	31.2	71.6
Atherosclerosis	3	3	0	*	*	0.0
Other Diseases of Circulatory System	8	8	0	6.9	8.6	0.0
Aortic Aneurysm and Dissection	4	4	0	*	*	0.0
Diseases of the Respiratory System	99	85	13	85.9	91.4	66.4
Influenza and Pneumonia	24	20	4	20.8	21.5	*
Influenza	1	1	0	*	*	0.0
Pneumonia	23	19	4	19.9	20.4	*
Chronic Lower Respiratory Diseases	62	56	6	53.8	60.2	30.7
Bronchitis and Chronic Unspecified	0	0	0	0.0	0.0	0.0
Emphysema	6	6	0	5.2	6.4	0.0
Asthma	2	1	1	*	*	*
Diseases of the Digestive System	38	33	5	33.0	35.5	25.6
Chronic Liver Disease and Cirrhosis	12	10	2	10.4	10.7	*
Alcoholic Liver Disease	2	1	1	*	*	*
Diseases of the Genitourinary System	24	14	10	20.8	15.0	51.1
Nephritis, Nephrotic Syndrome and Nephrosis	20	11	9	17.3	11.8	46.0
Infections of Kidney	0	0	0	0.0	0.0	0.0
Diseases of the Musculoskeletal System and Conn. Tissue	4	3	1	*	*	*
Pregnancy, Childbirth and the Puerperium⁴	0	0	0	0.0	0.0	0.0
Certain Conditions Originating in the Perinatal Period	4	4	0	*	*	0.0
Disorders Related to Length of Gestation and Fetal Malnutrition	2	2	0	*	*	0.0
Disorders Related to Short Gestation and Low Birth Weight, Not Elsewhere Classified	2	2	0	*	*	0.0
Intrauterine Hypoxia and Birth Asphyxia	0	0	0	0.0	0.0	0.0
Respiratory Distress of Newborn	0	0	0	0.0	0.0	0.0
Infections Specific to the Perinatal Period	0	0	0	0.0	0.0	0.0
Congenital Malformations, Deformations and Chromosomal Abnormalities	3	3	0	*	*	0.0
Congenital Malformations of the Nervous System	0	0	0	0.0	0.0	0.0
Symptoms, Signs and Abnormal Clinical and Laboratory Findings	15	10	5	13.0	10.7	25.6
SIDS ³	1	0	1	*	0.0	*
External Causes of Morbidity	58	51	7	50.3	54.8	35.8
Accidents	42	37	5	36.4	39.8	25.6
Motor Vehicle Accidents	15	12	3	13.0	12.9	*
Falls	6	6	0	5.2	6.4	0.0
Accidental Discharge of Firearms	0	0	0	0.0	0.0	0.0
Accidental Drowning and Submersion	0	0	0	0.0	0.0	0.0
Accidental Exposure to Smoke, Fire and Flames	1	1	0	*	*	0.0
Accidental Poisoning and Exposure to Noxious Substances	8	8	0	6.9	8.6	0.0
Intentional Self-harm (Suicide)	11	10	1	9.5	10.7	*
Assault (Homicide)	5	4	1	4.3	*	*
Legal Intervention	0	0	0	0.0	0.0	0.0
All Other Causes	0	0	0	0.0	0.0	0.0

¹ Asterisks are shown instead of a rate when the number of events is greater than 0 and less than 5

² Total = White, Black and Other

³ Per 1,000 Live Births

⁴ Sex-specific numerator and denominator

Vital Statistics by Race, County, 2006

Item	Crawford					
	Number			Rate ¹		
	Total ²	White	Black	Total	White	Black
Rates per 100,000 population unless noted						
TOTAL POPULATION	12,823	9,809	2,818			
TOTAL DEATHS	88	66	21	686.3	672.9	745.2
Infancy (under 1) ³	0	0	0	0.0	0.0	0.0
Neonatal (Less than 28 days) ³	0	0	0	0.0	0.0	0.0
Postneonatal (Between 28 and 364 days) ³	0	0	0	0.0	0.0	0.0
Early Childhood (1 - 4 years)	0	0	0	0.0	0.0	0.0
Later Childhood (5 - 9 years)	0	0	0	0.0	0.0	0.0
Early Adolescence (10 - 14 years)	0	0	0	0.0	0.0	0.0
Later Adolescence (15 - 19 years)	0	0	0	0.0	0.0	0.0
Young Adulthood (20 - 44 years)	6	4	2	130.2	*	*
Middle Adulthood (45 - 64 years)	28	22	6	804.1	824.6	789.5
Later Adulthood (65+ years)	54	40	13	4,408.2	4,566.2	3,927.5
Causes Of Death						
Certain Infectious and Parasitic Diseases	2	2	0	*	*	0.0
Septicemia	1	1	0	*	*	0.0
Human Immunodeficiency Virus (HIV) Disease	0	0	0	0.0	0.0	0.0
Infections with a Predominantly Sexual Mode of Transmission	0	0	0	0.0	0.0	0.0
Tuberculosis	0	0	0	0.0	0.0	0.0
Meningococcal Infection	0	0	0	0.0	0.0	0.0
Neoplasms	17	17	0	132.6	173.3	0.0
In Situ and Benign Neoplasms	1	1	0	*	*	0.0
Malignant Neoplasms	16	16	0	124.8	163.1	0.0
Malignant Neoplasms of Lip, Oral Cavity and Pharynx	0	0	0	0.0	0.0	0.0
Malignant Neoplasm of Esophagus	0	0	0	0.0	0.0	0.0
Malignant Neoplasm of Stomach	0	0	0	0.0	0.0	0.0
Malignant Neoplasms of Colon, Rectum and Anus	0	0	0	0.0	0.0	0.0
Malignant Neoplasms of Liver and Intrahepatic Bile Ducts	1	1	0	*	*	0.0
Malignant Neoplasm of Pancreas	1	1	0	*	*	0.0
Malignant Neoplasms of Trachea, Bronchus and Lung	8	8	0	62.4	81.6	0.0
Malignant Melanoma of Skin	0	0	0	0.0	0.0	0.0
Malignant Neoplasm of Breast ⁴	0	0	0	0.0	0.0	0.0
Malignant Neoplasm of Cervix Uteri ⁴	0	0	0	0.0	0.0	0.0
Malignant Neoplasms of Corpus Uteri and Uterus, Part Unspecified ⁴	0	0	0	0.0	0.0	0.0
Malignant Neoplasm of Ovary ⁴	0	0	0	0.0	0.0	0.0
Malignant Neoplasm of Prostate ⁴	1	1	0	*	*	0.0
Malignant Neoplasm of Testis ⁴	0	0	0	0.0	0.0	0.0
Malignant Neoplasm of Bladder	0	0	0	0.0	0.0	0.0
Malignant Neoplasms of Kidney and Renal Pelvis	0	0	0	0.0	0.0	0.0
Malignant Neoplasms of Meninges, Brain and Other Parts of CNS	1	1	0	*	*	0.0
Hodgkin's Disease	0	0	0	0.0	0.0	0.0
Leukemia	0	0	0	0.0	0.0	0.0
Blood and Blood-forming Organs	0	0	0	0.0	0.0	0.0
Anemias	0	0	0	0.0	0.0	0.0
Sickle Cell Trait and Disease	0	0	0	0.0	0.0	0.0
Endocrine, Nutritional and Metabolic Diseases	3	1	2	*	*	*
Diabetes Mellitus	2	1	1	*	*	*
Mental and Behavioral Disorders	4	3	1	*	*	*
Mental and Behavioral Disorders Due to Psychoactive Substance Use	0	0	0	0.0	0.0	0.0
Diseases of the Nervous System	2	2	0	*	*	0.0
Alzheimer's Disease	1	1	0	*	*	0.0
Parkinson's Disease	0	0	0	0.0	0.0	0.0

¹ Asterisks are shown instead of a rate when the number of events is greater than 0 and less than 5

² Total = White, Black and Other

³ Per 1,000 Live Births

⁴ Sex-specific numerator and denominator

Vital Statistics by Race, County, 2006

Item	Crawford					
	Number			Rate ¹		
	Total ²	White	Black	Total	White	Black
Rates per 100,000 population unless noted						
Diseases of the Circulatory System	34	23	10	265.1	234.5	354.9
Major Cardiovascular Diseases	33	22	10	257.4	224.3	354.9
Essential (primary) Hypertension and Hypertensive Renal Disease	1	1	0	*	*	0.0
Diseases of Heart	20	13	7	156.0	132.5	248.4
Acute Rheumatic Fever and Chronic Rheumatic Heart Diseases	0	0	0	0.0	0.0	0.0
Hypertensive Heart Disease	1	0	1	*	0.0	*
Ischemic Heart Disease	12	9	3	93.6	91.8	*
Acute Myocardial Infarction	4	3	1	*	*	*
Other Acute Ischemic Heart Diseases	0	0	0	0.0	0.0	0.0
Other Forms of Chronic Ischemic Heart Disease	8	6	2	62.4	61.2	*
Other Heart Disease	7	4	3	54.6	*	*
Cerebrovascular Disease	11	8	2	85.8	81.6	*
Atherosclerosis	0	0	0	0.0	0.0	0.0
Other Diseases of Circulatory System	1	0	1	*	0.0	*
Aortic Aneurysm and Dissection	0	0	0	0.0	0.0	0.0
Diseases of the Respiratory System	12	8	4	93.6	81.6	*
Influenza and Pneumonia	0	0	0	0.0	0.0	0.0
Influenza	0	0	0	0.0	0.0	0.0
Pneumonia	0	0	0	0.0	0.0	0.0
Chronic Lower Respiratory Diseases	6	4	2	46.8	*	*
Bronchitis and Chronic Unspecified	0	0	0	0.0	0.0	0.0
Emphysema	1	1	0	*	*	0.0
Asthma	0	0	0	0.0	0.0	0.0
Diseases of the Digestive System	4	2	2	*	*	*
Chronic Liver Disease and Cirrhosis	1	1	0	*	*	0.0
Alcoholic Liver Disease	0	0	0	0.0	0.0	0.0
Diseases of the Genitourinary System	1	1	0	*	*	0.0
Nephritis, Nephrotic Syndrome and Nephrosis	1	1	0	*	*	0.0
Infections of Kidney	0	0	0	0.0	0.0	0.0
Diseases of the Musculoskeletal System and Conn. Tissue	1	0	1	*	0.0	*
Pregnancy, Childbirth and the Puerperium⁴	0	0	0	0.0	0.0	0.0
Certain Conditions Originating in the Perinatal Period	0	0	0	0.0	0.0	0.0
Disorders Related to Length of Gestation and Fetal Malnutrition	0	0	0	0.0	0.0	0.0
Disorders Related to Short Gestation and Low Birth Weight, Not Elsewhere Classified	0	0	0	0.0	0.0	0.0
Intrauterine Hypoxia and Birth Asphyxia	0	0	0	0.0	0.0	0.0
Respiratory Distress of Newborn	0	0	0	0.0	0.0	0.0
Infections Specific to the Perinatal Period	0	0	0	0.0	0.0	0.0
Congenital Malformations, Deformations and Chromosomal Abnormalities	0	0	0	0.0	0.0	0.0
Congenital Malformations of the Nervous System	0	0	0	0.0	0.0	0.0
Symptoms, Signs and Abnormal Clinical and Laboratory Findings	3	2	1	*	*	*
SIDS ³	0	0	0	0.0	0.0	0.0
External Causes of Morbidity	5	5	0	39.0	51.0	0.0
Accidents	5	5	0	39.0	51.0	0.0
Motor Vehicle Accidents	2	2	0	*	*	0.0
Falls	0	0	0	0.0	0.0	0.0
Accidental Discharge of Firearms	0	0	0	0.0	0.0	0.0
Accidental Drowning and Submersion	0	0	0	0.0	0.0	0.0
Accidental Exposure to Smoke, Fire and Flames	0	0	0	0.0	0.0	0.0
Accidental Poisoning and Exposure to Noxious Substances	2	2	0	*	*	0.0
Intentional Self-harm (Suicide)	0	0	0	0.0	0.0	0.0
Assault (Homicide)	0	0	0	0.0	0.0	0.0
Legal Intervention	0	0	0	0.0	0.0	0.0
All Other Causes	0	0	0	0.0	0.0	0.0

¹ Asterisks are shown instead of a rate when the number of events is greater than 0 and less than 5

² Total = White, Black and Other

³ Per 1,000 Live Births

⁴ Sex-specific numerator and denominator

Vital Statistics by Race, County, 2006

Item	Crisp					
	Number			Rate ¹		
	Total ²	White	Black	Total	White	Black
Rates per 100,000 population unless noted						
TOTAL POPULATION	22,051	11,878	9,723			
TOTAL DEATHS	265	150	115	1,201.8	1,262.8	1,182.8
Infancy (under 1) ³	4	0	4	*	0.0	*
Neonatal (Less than 28 days) ³	2	0	2	*	0.0	*
Postneonatal (Between 28 and 364 days) ³	2	0	2	*	0.0	*
Early Childhood (1 - 4 years)	1	0	1	*	0.0	*
Later Childhood (5 - 9 years)	0	0	0	0.0	0.0	0.0
Early Adolescence (10 - 14 years)	0	0	0	0.0	0.0	0.0
Later Adolescence (15 - 19 years)	1	1	0	*	*	0.0
Young Adulthood (20 - 44 years)	22	5	17	311.4	137.9	522.9
Middle Adulthood (45 - 64 years)	70	33	37	1,298.0	978.1	1,919.1
Later Adulthood (65+ years)	167	111	56	5,697.7	5,143.7	7,547.2
Causes Of Death						
Certain Infectious and Parasitic Diseases	20	3	17	90.7	*	174.8
Septicemia	11	2	9	49.9	*	92.6
Human Immunodeficiency Virus (HIV) Disease	6	0	6	27.2	0.0	61.7
Infections with a Predominantly Sexual Mode of Transmission	0	0	0	0.0	0.0	0.0
Tuberculosis	0	0	0	0.0	0.0	0.0
Meningococcal Infection	0	0	0	0.0	0.0	0.0
Neoplasms	49	30	19	222.2	252.6	195.4
In Situ and Benign Neoplasms	1	0	1	*	0.0	*
Malignant Neoplasms	48	30	18	217.7	252.6	185.1
Malignant Neoplasms of Lip, Oral Cavity and Pharynx	2	0	2	*	0.0	*
Malignant Neoplasm of Esophagus	1	0	1	*	0.0	*
Malignant Neoplasm of Stomach	1	1	0	*	*	0.0
Malignant Neoplasms of Colon, Rectum and Anus	5	2	3	22.7	*	*
Malignant Neoplasms of Liver and Intrahepatic Bile Ducts	0	0	0	0.0	0.0	0.0
Malignant Neoplasm of Pancreas	2	0	2	*	0.0	*
Malignant Neoplasms of Trachea, Bronchus and Lung	16	11	5	72.6	92.6	51.4
Malignant Melanoma of Skin	0	0	0	0.0	0.0	0.0
Malignant Neoplasm of Breast ⁴	2	0	2	*	0.0	*
Malignant Neoplasm of Cervix Uteri ⁴	2	2	0	*	*	0.0
Malignant Neoplasms of Corpus Uteri and Uterus, Part Unspecified ⁴	0	0	0	0.0	0.0	0.0
Malignant Neoplasm of Ovary ⁴	1	1	0	*	*	0.0
Malignant Neoplasm of Prostate ⁴	6	4	2	57.8	*	*
Malignant Neoplasm of Testis ⁴	0	0	0	0.0	0.0	0.0
Malignant Neoplasm of Bladder	0	0	0	0.0	0.0	0.0
Malignant Neoplasms of Kidney and Renal Pelvis	1	1	0	*	*	0.0
Malignant Neoplasms of Meninges, Brain and Other Parts of CNS	1	1	0	*	*	0.0
Hodgkin's Disease	0	0	0	0.0	0.0	0.0
Leukemia	1	1	0	*	*	0.0
Blood and Blood-forming Organs	1	1	0	*	*	0.0
Anemias	1	1	0	*	*	0.0
Sickle Cell Trait and Disease	0	0	0	0.0	0.0	0.0
Endocrine, Nutritional and Metabolic Diseases	10	5	5	45.3	42.1	51.4
Diabetes Mellitus	8	3	5	36.3	*	51.4
Mental and Behavioral Disorders	9	5	4	40.8	42.1	*
Mental and Behavioral Disorders Due to Psychoactive Substance Use	2	1	1	*	*	*
Diseases of the Nervous System	10	10	0	45.3	84.2	0.0
Alzheimer's Disease	6	6	0	27.2	50.5	0.0
Parkinson's Disease	1	1	0	*	*	0.0

¹ Asterisks are shown instead of a rate when the number of events is greater than 0 and less than 5

² Total = White, Black and Other

³ Per 1,000 Live Births

⁴ Sex-specific numerator and denominator

Vital Statistics by Race, County, 2006

Item	Crisp					
	Number			Rate ¹		
	Total ²	White	Black	Total	White	Black
Rates per 100,000 population unless noted						
Diseases of the Circulatory System	91	52	39	412.7	437.8	401.1
Major Cardiovascular Diseases	91	52	39	412.7	437.8	401.1
Essential (primary) Hypertension and Hypertensive Renal Disease	3	2	1	*	*	*
Diseases of Heart	61	38	23	276.6	319.9	236.6
Acute Rheumatic Fever and Chronic Rheumatic Heart Diseases	0	0	0	0.0	0.0	0.0
Hypertensive Heart Disease	8	4	4	36.3	*	*
Ischemic Heart Disease	31	21	10	140.6	176.8	102.8
Acute Myocardial Infarction	13	7	6	59.0	58.9	61.7
Other Acute Ischemic Heart Diseases	0	0	0	0.0	0.0	0.0
Other Forms of Chronic Ischemic Heart Disease	18	14	4	81.6	117.9	*
Other Heart Disease	22	13	9	99.8	109.4	92.6
Cerebrovascular Disease	24	11	13	108.8	92.6	133.7
Atherosclerosis	0	0	0	0.0	0.0	0.0
Other Diseases of Circulatory System	3	1	2	*	*	*
Aortic Aneurysm and Dissection	1	0	1	*	0.0	*
Diseases of the Respiratory System	31	22	9	140.6	185.2	92.6
Influenza and Pneumonia	8	7	1	36.3	58.9	*
Influenza	0	0	0	0.0	0.0	0.0
Pneumonia	8	7	1	36.3	58.9	*
Chronic Lower Respiratory Diseases	16	9	7	72.6	75.8	72.0
Bronchitis and Chronic Unspecified	1	1	0	*	*	0.0
Emphysema	0	0	0	0.0	0.0	0.0
Asthma	1	0	1	*	0.0	*
Diseases of the Digestive System	10	5	5	45.3	42.1	51.4
Chronic Liver Disease and Cirrhosis	3	3	0	*	*	0.0
Alcoholic Liver Disease	0	0	0	0.0	0.0	0.0
Diseases of the Genitourinary System	3	1	2	*	*	*
Nephritis, Nephrotic Syndrome and Nephrosis	3	1	2	*	*	*
Infections of Kidney	0	0	0	0.0	0.0	0.0
Diseases of the Musculoskeletal System and Conn. Tissue	5	4	1	22.7	*	*
Pregnancy, Childbirth and the Puerperium⁴	1	0	1	*	0.0	*
Certain Conditions Originating in the Perinatal Period	2	0	2	*	0.0	*
Disorders Related to Length of Gestation and Fetal Malnutrition	2	0	2	*	0.0	*
Disorders Related to Short Gestation and Low Birth Weight, Not Elsewhere Classified	2	0	2	*	0.0	*
Intrauterine Hypoxia and Birth Asphyxia	0	0	0	0.0	0.0	0.0
Respiratory Distress of Newborn	0	0	0	0.0	0.0	0.0
Infections Specific to the Perinatal Period	0	0	0	0.0	0.0	0.0
Congenital Malformations, Deformations and Chromosomal Abnormalities	1	0	1	*	0.0	*
Congenital Malformations of the Nervous System	1	0	1	*	0.0	*
Symptoms, Signs and Abnormal Clinical and Laboratory Findings	6	2	4	27.2	*	*
SIDS ³	2	0	2	*	0.0	*
External Causes of Morbidity	15	10	5	68.0	84.2	51.4
Accidents	12	8	4	54.4	67.4	*
Motor Vehicle Accidents	6	3	3	27.2	*	*
Falls	3	3	0	*	*	0.0
Accidental Discharge of Firearms	0	0	0	0.0	0.0	0.0
Accidental Drowning and Submersion	0	0	0	0.0	0.0	0.0
Accidental Exposure to Smoke, Fire and Flames	0	0	0	0.0	0.0	0.0
Accidental Poisoning and Exposure to Noxious Substances	1	1	0	*	*	0.0
Intentional Self-harm (Suicide)	0	0	0	0.0	0.0	0.0
Assault (Homicide)	2	1	1	*	*	*
Legal Intervention	0	0	0	0.0	0.0	0.0
All Other Causes	1	0	1	*	0.0	*

¹ Asterisks are shown instead of a rate when the number of events is greater than 0 and less than 5

² Total = White, Black and Other

³ Per 1,000 Live Births

⁴ Sex-specific numerator and denominator

Vital Statistics by Race, County, 2006

Item	Dade					
	Number			Rate ¹		
	Total ²	White	Black	Total	White	Black
Rates per 100,000 population unless noted						
TOTAL POPULATION	16,233	15,683	241			
TOTAL DEATHS	141	137	1	868.6	873.6	*
Infancy (under 1) ³	0	0	0	0.0	0.0	0.0
Neonatal (Less than 28 days) ³	0	0	0	0.0	0.0	0.0
Postneonatal (Between 28 and 364 days) ³	0	0	0	0.0	0.0	0.0
Early Childhood (1 - 4 years)	0	0	0	0.0	0.0	0.0
Later Childhood (5 - 9 years)	0	0	0	0.0	0.0	0.0
Early Adolescence (10 - 14 years)	0	0	0	0.0	0.0	0.0
Later Adolescence (15 - 19 years)	1	1	0	*	*	0.0
Young Adulthood (20 - 44 years)	15	15	0	263.2	275.6	0.0
Middle Adulthood (45 - 64 years)	27	26	0	642.4	634.1	0.0
Later Adulthood (65+ years)	98	95	1	4,651.2	4,604.9	*
Causes Of Death						
Certain Infectious and Parasitic Diseases	2	2	0	*	*	0.0
Septicemia	1	1	0	*	*	0.0
Human Immunodeficiency Virus (HIV) Disease	0	0	0	0.0	0.0	0.0
Infections with a Predominantly Sexual Mode of Transmission	0	0	0	0.0	0.0	0.0
Tuberculosis	0	0	0	0.0	0.0	0.0
Meningococcal Infection	0	0	0	0.0	0.0	0.0
Neoplasms	34	34	0	209.4	216.8	0.0
In Situ and Benign Neoplasms	0	0	0	0.0	0.0	0.0
Malignant Neoplasms	34	34	0	209.4	216.8	0.0
Malignant Neoplasms of Lip, Oral Cavity and Pharynx	0	0	0	0.0	0.0	0.0
Malignant Neoplasm of Esophagus	0	0	0	0.0	0.0	0.0
Malignant Neoplasm of Stomach	0	0	0	0.0	0.0	0.0
Malignant Neoplasms of Colon, Rectum and Anus	5	5	0	30.8	31.9	0.0
Malignant Neoplasms of Liver and Intrahepatic Bile Ducts	2	2	0	*	*	0.0
Malignant Neoplasm of Pancreas	1	1	0	*	*	0.0
Malignant Neoplasms of Trachea, Bronchus and Lung	8	8	0	49.3	51.0	0.0
Malignant Melanoma of Skin	3	3	0	*	*	0.0
Malignant Neoplasm of Breast ⁴	3	3	0	*	*	0.0
Malignant Neoplasm of Cervix Uteri ⁴	0	0	0	0.0	0.0	0.0
Malignant Neoplasms of Corpus Uteri and Uterus, Part Unspecified ⁴	0	0	0	0.0	0.0	0.0
Malignant Neoplasm of Ovary ⁴	0	0	0	0.0	0.0	0.0
Malignant Neoplasm of Prostate ⁴	2	2	0	*	*	0.0
Malignant Neoplasm of Testis ⁴	0	0	0	0.0	0.0	0.0
Malignant Neoplasm of Bladder	3	3	0	*	*	0.0
Malignant Neoplasms of Kidney and Renal Pelvis	0	0	0	0.0	0.0	0.0
Malignant Neoplasms of Meninges, Brain and Other Parts of CNS	1	1	0	*	*	0.0
Hodgkin's Disease	0	0	0	0.0	0.0	0.0
Leukemia	1	1	0	*	*	0.0
Blood and Blood-forming Organs	0	0	0	0.0	0.0	0.0
Anemias	0	0	0	0.0	0.0	0.0
Sickle Cell Trait and Disease	0	0	0	0.0	0.0	0.0
Endocrine, Nutritional and Metabolic Diseases	3	3	0	*	*	0.0
Diabetes Mellitus	2	2	0	*	*	0.0
Mental and Behavioral Disorders	7	7	0	43.1	44.6	0.0
Mental and Behavioral Disorders Due to Psychoactive Substance Use	1	1	0	*	*	0.0
Diseases of the Nervous System	14	13	0	86.2	82.9	0.0
Alzheimer's Disease	9	9	0	55.4	57.4	0.0
Parkinson's Disease	4	4	0	*	*	0.0

¹ Asterisks are shown instead of a rate when the number of events is greater than 0 and less than 5

² Total = White, Black and Other

³ Per 1,000 Live Births

⁴ Sex-specific numerator and denominator

Vital Statistics by Race, County, 2006

Item	Dade					
	Number			Rate ¹		
	Total ²	White	Black	Total	White	Black
Rates per 100,000 population unless noted						
Diseases of the Circulatory System	48	46	1	295.7	293.3	*
Major Cardiovascular Diseases	48	46	1	295.7	293.3	*
Essential (primary) Hypertension and Hypertensive Renal Disease	1	1	0	*	*	0.0
Diseases of Heart	41	40	1	252.6	255.1	*
Acute Rheumatic Fever and Chronic Rheumatic Heart Diseases	0	0	0	0.0	0.0	0.0
Hypertensive Heart Disease	0	0	0	0.0	0.0	0.0
Ischemic Heart Disease	29	28	1	178.6	178.5	*
Acute Myocardial Infarction	21	20	1	129.4	127.5	*
Other Acute Ischemic Heart Diseases	0	0	0	0.0	0.0	0.0
Other Forms of Chronic Ischemic Heart Disease	8	8	0	49.3	51.0	0.0
Other Heart Disease	12	12	0	73.9	76.5	0.0
Cerebrovascular Disease	5	4	0	30.8	*	0.0
Atherosclerosis	0	0	0	0.0	0.0	0.0
Other Diseases of Circulatory System	1	1	0	*	*	0.0
Aortic Aneurysm and Dissection	1	1	0	*	*	0.0
Diseases of the Respiratory System	10	10	0	61.6	63.8	0.0
Influenza and Pneumonia	2	2	0	*	*	0.0
Influenza	0	0	0	0.0	0.0	0.0
Pneumonia	2	2	0	*	*	0.0
Chronic Lower Respiratory Diseases	4	4	0	*	*	0.0
Bronchitis and Chronic Unspecified	0	0	0	0.0	0.0	0.0
Emphysema	0	0	0	0.0	0.0	0.0
Asthma	1	1	0	*	*	0.0
Diseases of the Digestive System	5	5	0	30.8	31.9	0.0
Chronic Liver Disease and Cirrhosis	2	2	0	*	*	0.0
Alcoholic Liver Disease	0	0	0	0.0	0.0	0.0
Diseases of the Genitourinary System	2	2	0	*	*	0.0
Nephritis, Nephrotic Syndrome and Nephrosis	2	2	0	*	*	0.0
Infections of Kidney	0	0	0	0.0	0.0	0.0
Diseases of the Musculoskeletal System and Conn. Tissue	0	0	0	0.0	0.0	0.0
Pregnancy, Childbirth and the Puerperium⁴	0	0	0	0.0	0.0	0.0
Certain Conditions Originating in the Perinatal Period	0	0	0	0.0	0.0	0.0
Disorders Related to Length of Gestation and Fetal Malnutrition	0	0	0	0.0	0.0	0.0
Disorders Related to Short Gestation and Low Birth Weight, Not Elsewhere Classified	0	0	0	0.0	0.0	0.0
Intrauterine Hypoxia and Birth Asphyxia	0	0	0	0.0	0.0	0.0
Respiratory Distress of Newborn	0	0	0	0.0	0.0	0.0
Infections Specific to the Perinatal Period	0	0	0	0.0	0.0	0.0
Congenital Malformations, Deformations and Chromosomal Abnormalities	0	0	0	0.0	0.0	0.0
Congenital Malformations of the Nervous System	0	0	0	0.0	0.0	0.0
Symptoms, Signs and Abnormal Clinical and Laboratory Findings	6	6	0	37.0	38.3	0.0
SIDS ³	0	0	0	0.0	0.0	0.0
External Causes of Morbidity	10	9	0	61.6	57.4	0.0
Accidents	7	6	0	43.1	38.3	0.0
Motor Vehicle Accidents	3	2	0	*	*	0.0
Falls	1	1	0	*	*	0.0
Accidental Discharge of Firearms	0	0	0	0.0	0.0	0.0
Accidental Drowning and Submersion	0	0	0	0.0	0.0	0.0
Accidental Exposure to Smoke, Fire and Flames	0	0	0	0.0	0.0	0.0
Accidental Poisoning and Exposure to Noxious Substances	1	1	0	*	*	0.0
Intentional Self-harm (Suicide)	3	3	0	*	*	0.0
Assault (Homicide)	0	0	0	0.0	0.0	0.0
Legal Intervention	0	0	0	0.0	0.0	0.0
All Other Causes	0	0	0	0.0	0.0	0.0

¹ Asterisks are shown instead of a rate when the number of events is greater than 0 and less than 5

² Total = White, Black and Other

³ Per 1,000 Live Births

⁴ Sex-specific numerator and denominator

Vital Statistics by Race, County, 2006

Item	Dawson					
	Number			Rate ¹		
	Total ²	White	Black	Total	White	Black
Rates per 100,000 population unless noted						
TOTAL POPULATION	20,643	20,129	162			
TOTAL DEATHS	149	149	0	721.8	740.2	0.0
Infancy (under 1) ³	0	0	0	0.0	0.0	0.0
Neonatal (Less than 28 days) ³	0	0	0	0.0	0.0	0.0
Postneonatal (Between 28 and 364 days) ³	0	0	0	0.0	0.0	0.0
Early Childhood (1 - 4 years)	0	0	0	0.0	0.0	0.0
Later Childhood (5 - 9 years)	0	0	0	0.0	0.0	0.0
Early Adolescence (10 - 14 years)	0	0	0	0.0	0.0	0.0
Later Adolescence (15 - 19 years)	1	1	0	*	*	0.0
Young Adulthood (20 - 44 years)	11	11	0	138.8	143.1	0.0
Middle Adulthood (45 - 64 years)	39	39	0	759.9	774.3	0.0
Later Adulthood (65+ years)	98	98	0	4,342.0	4,398.6	0.0
Causes Of Death						
Certain Infectious and Parasitic Diseases	3	3	0	*	*	0.0
Septicemia	3	3	0	*	*	0.0
Human Immunodeficiency Virus (HIV) Disease	0	0	0	0.0	0.0	0.0
Infections with a Predominantly Sexual Mode of Transmission	0	0	0	0.0	0.0	0.0
Tuberculosis	0	0	0	0.0	0.0	0.0
Meningococcal Infection	0	0	0	0.0	0.0	0.0
Neoplasms	47	47	0	227.7	233.5	0.0
In Situ and Benign Neoplasms	0	0	0	0.0	0.0	0.0
Malignant Neoplasms	47	47	0	227.7	233.5	0.0
Malignant Neoplasms of Lip, Oral Cavity and Pharynx	0	0	0	0.0	0.0	0.0
Malignant Neoplasm of Esophagus	0	0	0	0.0	0.0	0.0
Malignant Neoplasm of Stomach	2	2	0	*	*	0.0
Malignant Neoplasms of Colon, Rectum and Anus	5	5	0	24.2	24.8	0.0
Malignant Neoplasms of Liver and Intrahepatic Bile Ducts	2	2	0	*	*	0.0
Malignant Neoplasm of Pancreas	0	0	0	0.0	0.0	0.0
Malignant Neoplasms of Trachea, Bronchus and Lung	14	14	0	67.8	69.6	0.0
Malignant Melanoma of Skin	2	2	0	*	*	0.0
Malignant Neoplasm of Breast ⁴	4	4	0	*	*	0.0
Malignant Neoplasm of Cervix Uteri ⁴	0	0	0	0.0	0.0	0.0
Malignant Neoplasms of Corpus Uteri and Uterus, Part Unspecified ⁴	0	0	0	0.0	0.0	0.0
Malignant Neoplasm of Ovary ⁴	1	1	0	*	*	0.0
Malignant Neoplasm of Prostate ⁴	2	2	0	*	*	0.0
Malignant Neoplasm of Testis ⁴	0	0	0	0.0	0.0	0.0
Malignant Neoplasm of Bladder	1	1	0	*	*	0.0
Malignant Neoplasms of Kidney and Renal Pelvis	1	1	0	*	*	0.0
Malignant Neoplasms of Meninges, Brain and Other Parts of CNS	2	2	0	*	*	0.0
Hodgkin's Disease	0	0	0	0.0	0.0	0.0
Leukemia	2	2	0	*	*	0.0
Blood and Blood-forming Organs	1	1	0	*	*	0.0
Anemias	0	0	0	0.0	0.0	0.0
Sickle Cell Trait and Disease	0	0	0	0.0	0.0	0.0
Endocrine, Nutritional and Metabolic Diseases	4	4	0	*	*	0.0
Diabetes Mellitus	2	2	0	*	*	0.0
Mental and Behavioral Disorders	6	6	0	29.1	29.8	0.0
Mental and Behavioral Disorders Due to Psychoactive Substance Use	0	0	0	0.0	0.0	0.0
Diseases of the Nervous System	5	5	0	24.2	24.8	0.0
Alzheimer's Disease	1	1	0	*	*	0.0
Parkinson's Disease	2	2	0	*	*	0.0

¹ Asterisks are shown instead of a rate when the number of events is greater than 0 and less than 5

² Total = White, Black and Other

³ Per 1,000 Live Births

⁴ Sex-specific numerator and denominator

Vital Statistics by Race, County, 2006

Item	Dawson					
	Number			Rate ¹		
	Total ²	White	Black	Total	White	Black
Rates per 100,000 population unless noted						
Diseases of the Circulatory System	51	51	0	247.1	253.4	0.0
Major Cardiovascular Diseases	51	51	0	247.1	253.4	0.0
Essential (primary) Hypertension and Hypertensive Renal Disease	0	0	0	0.0	0.0	0.0
Diseases of Heart	41	41	0	198.6	203.7	0.0
Acute Rheumatic Fever and Chronic Rheumatic Heart Diseases	0	0	0	0.0	0.0	0.0
Hypertensive Heart Disease	3	3	0	*	*	0.0
Ischemic Heart Disease	23	23	0	111.4	114.3	0.0
Acute Myocardial Infarction	8	8	0	38.8	39.7	0.0
Other Acute Ischemic Heart Diseases	0	0	0	0.0	0.0	0.0
Other Forms of Chronic Ischemic Heart Disease	15	15	0	72.7	74.5	0.0
Other Heart Disease	15	15	0	72.7	74.5	0.0
Cerebrovascular Disease	10	10	0	48.4	49.7	0.0
Atherosclerosis	0	0	0	0.0	0.0	0.0
Other Diseases of Circulatory System	0	0	0	0.0	0.0	0.0
Aortic Aneurysm and Dissection	0	0	0	0.0	0.0	0.0
Diseases of the Respiratory System	9	9	0	43.6	44.7	0.0
Influenza and Pneumonia	3	3	0	*	*	0.0
Influenza	0	0	0	0.0	0.0	0.0
Pneumonia	3	3	0	*	*	0.0
Chronic Lower Respiratory Diseases	5	5	0	24.2	24.8	0.0
Bronchitis and Chronic Unspecified	0	0	0	0.0	0.0	0.0
Emphysema	1	1	0	*	*	0.0
Asthma	0	0	0	0.0	0.0	0.0
Diseases of the Digestive System	5	5	0	24.2	24.8	0.0
Chronic Liver Disease and Cirrhosis	1	1	0	*	*	0.0
Alcoholic Liver Disease	0	0	0	0.0	0.0	0.0
Diseases of the Genitourinary System	3	3	0	*	*	0.0
Nephritis, Nephrotic Syndrome and Nephrosis	3	3	0	*	*	0.0
Infections of Kidney	0	0	0	0.0	0.0	0.0
Diseases of the Musculoskeletal System and Conn. Tissue	2	2	0	*	*	0.0
Pregnancy, Childbirth and the Puerperium⁴	0	0	0	0.0	0.0	0.0
Certain Conditions Originating in the Perinatal Period	0	0	0	0.0	0.0	0.0
Disorders Related to Length of Gestation and Fetal Malnutrition	0	0	0	0.0	0.0	0.0
Disorders Related to Short Gestation and Low Birth Weight, Not Elsewhere Classified	0	0	0	0.0	0.0	0.0
Intrauterine Hypoxia and Birth Asphyxia	0	0	0	0.0	0.0	0.0
Respiratory Distress of Newborn	0	0	0	0.0	0.0	0.0
Infections Specific to the Perinatal Period	0	0	0	0.0	0.0	0.0
Congenital Malformations, Deformations and Chromosomal Abnormalities	0	0	0	0.0	0.0	0.0
Congenital Malformations of the Nervous System	0	0	0	0.0	0.0	0.0
Symptoms, Signs and Abnormal Clinical and Laboratory Findings	4	4	0	*	*	0.0
SIDS ³	0	0	0	0.0	0.0	0.0
External Causes of Morbidity	9	9	0	43.6	44.7	0.0
Accidents	8	8	0	38.8	39.7	0.0
Motor Vehicle Accidents	3	3	0	*	*	0.0
Falls	0	0	0	0.0	0.0	0.0
Accidental Discharge of Firearms	0	0	0	0.0	0.0	0.0
Accidental Drowning and Submersion	0	0	0	0.0	0.0	0.0
Accidental Exposure to Smoke, Fire and Flames	0	0	0	0.0	0.0	0.0
Accidental Poisoning and Exposure to Noxious Substances	4	4	0	*	*	0.0
Intentional Self-harm (Suicide)	1	1	0	*	*	0.0
Assault (Homicide)	0	0	0	0.0	0.0	0.0
Legal Intervention	0	0	0	0.0	0.0	0.0
All Other Causes	0	0	0	0.0	0.0	0.0

¹ Asterisks are shown instead of a rate when the number of events is greater than 0 and less than 5

² Total = White, Black and Other

³ Per 1,000 Live Births

⁴ Sex-specific numerator and denominator

Vital Statistics by Race, County, 2006

Item	DeKalb					
	Number			Rate ¹		
	Total ²	White	Black	Total	White	Black
Rates per 100,000 population unless noted						
TOTAL POPULATION	723,602	282,943	399,860			
TOTAL DEATHS	4,084	1,991	2,059	564.4	703.7	514.9
Infancy (under 1) ³	78	24	53	6.7	5.1	8.4
Neonatal (Less than 28 days) ³	46	15	30	3.9	3.2	4.7
Postneonatal (Between 28 and 364 days) ³	32	9	23	2.7	1.9	3.6
Early Childhood (1 - 4 years)	20	5	15	46.0	31.1	61.6
Later Childhood (5 - 9 years)	9	3	6	18.0	*	19.1
Early Adolescence (10 - 14 years)	7	2	5	14.6	*	15.0
Later Adolescence (15 - 19 years)	34	5	29	71.2	41.3	88.3
Young Adulthood (20 - 44 years)	454	126	324	161.0	114.9	208.3
Middle Adulthood (45 - 64 years)	1,010	302	699	561.1	405.0	721.2
Later Adulthood (65+ years)	2,472	1,524	928	4,090.5	3,960.3	4,804.6
Causes Of Death						
	Number			Rate ¹		
	Total ²	White	Black	Total	White	Black
Certain Infectious and Parasitic Diseases	229	69	160	31.6	24.4	40.0
Septicemia	89	35	54	12.3	12.4	13.5
Human Immunodeficiency Virus (HIV) Disease	109	20	89	15.1	7.1	22.3
Infections with a Predominantly Sexual Mode of Transmission	0	0	0	0.0	0.0	0.0
Tuberculosis	1	0	1	*	0.0	*
Meningococcal Infection	0	0	0	0.0	0.0	0.0
Neoplasms	931	452	472	128.7	159.7	118.0
In Situ and Benign Neoplasms	24	11	12	3.3	3.9	3.0
Malignant Neoplasms	907	441	460	125.3	155.9	115.0
Malignant Neoplasms of Lip, Oral Cavity and Pharynx	13	7	6	1.8	2.5	1.5
Malignant Neoplasm of Esophagus	18	12	6	2.5	4.2	1.5
Malignant Neoplasm of Stomach	23	8	14	3.2	2.8	3.5
Malignant Neoplasms of Colon, Rectum and Anus	93	32	60	12.9	11.3	15.0
Malignant Neoplasms of Liver and Intrahepatic Bile Ducts	31	13	18	4.3	4.6	4.5
Malignant Neoplasm of Pancreas	62	28	34	8.6	9.9	8.5
Malignant Neoplasms of Trachea, Bronchus and Lung	239	133	105	33.0	47.0	26.3
Malignant Melanoma of Skin	14	12	2	1.9	4.2	*
Malignant Neoplasm of Breast ⁴	81	38	43	21.8	27.5	20.2
Malignant Neoplasm of Cervix Uteri ⁴	12	4	8	3.2	*	3.8
Malignant Neoplasms of Corpus Uteri and Uterus, Part Unspecified ⁴	20	10	9	5.4	7.2	4.2
Malignant Neoplasm of Ovary ⁴	20	12	7	5.4	8.7	3.3
Malignant Neoplasm of Prostate ⁴	51	20	31	14.5	13.8	16.6
Malignant Neoplasm of Testis ⁴	0	0	0	0.0	0.0	0.0
Malignant Neoplasm of Bladder	8	4	4	1.1	*	*
Malignant Neoplasms of Kidney and Renal Pelvis	17	5	12	2.3	1.8	3.0
Malignant Neoplasms of Meninges, Brain and Other Parts of CNS	17	12	5	2.3	4.2	1.3
Hodgkin's Disease	3	2	1	*	*	*
Leukemia	29	15	13	4.0	5.3	3.3
Blood and Blood-forming Organs	22	5	17	3.0	1.8	4.3
Anemias	11	3	8	1.5	*	2.0
Sickle Cell Trait and Disease	5	0	5	0.7	0.0	1.3
Endocrine, Nutritional and Metabolic Diseases	122	40	81	16.9	14.1	20.3
Diabetes Mellitus	88	25	62	12.2	8.8	15.5
Mental and Behavioral Disorders	253	146	107	35.0	51.6	26.8
Mental and Behavioral Disorders Due to Psychoactive Substance Use	30	12	18	4.1	4.2	4.5
Diseases of the Nervous System	165	112	52	22.8	39.6	13.0
Alzheimer's Disease	92	69	22	12.7	24.4	5.5
Parkinson's Disease	26	21	5	3.6	7.4	1.3

¹ Asterisks are shown instead of a rate when the number of events is greater than 0 and less than 5

² Total = White, Black and Other

³ Per 1,000 Live Births

⁴ Sex-specific numerator and denominator

Vital Statistics by Race, County, 2006

Item	DeKalb					
	Number			Rate ¹		
	Total ²	White	Black	Total	White	Black
Rates per 100,000 population unless noted						
Diseases of the Circulatory System	1,196	575	605	165.3	203.2	151.3
Major Cardiovascular Diseases	1,190	572	602	164.5	202.2	150.6
Essential (primary) Hypertension and Hypertensive Renal Disease	54	15	38	7.5	5.3	9.5
Diseases of Heart	880	441	429	121.6	155.9	107.3
Acute Rheumatic Fever and Chronic Rheumatic Heart Diseases	5	2	3	0.7	*	*
Hypertensive Heart Disease	182	54	124	25.2	19.1	31.0
Ischemic Heart Disease	339	187	147	46.8	66.1	36.8
Acute Myocardial Infarction	87	52	34	12.0	18.4	8.5
Other Acute Ischemic Heart Diseases	0	0	0	0.0	0.0	0.0
Other Forms of Chronic Ischemic Heart Disease	252	135	113	34.8	47.7	28.3
Other Heart Disease	345	198	146	47.7	70.0	36.5
Cerebrovascular Disease	211	97	110	29.2	34.3	27.5
Atherosclerosis	12	7	5	1.7	2.5	1.3
Other Diseases of Circulatory System	33	12	20	4.6	4.2	5.0
Aortic Aneurysm and Dissection	21	10	10	2.9	3.5	2.5
Diseases of the Respiratory System	283	183	97	39.1	64.7	24.3
Influenza and Pneumonia	79	47	32	10.9	16.6	8.0
Influenza	1	1	0	*	*	0.0
Pneumonia	78	46	32	10.8	16.3	8.0
Chronic Lower Respiratory Diseases	128	89	38	17.7	31.5	9.5
Bronchitis and Chronic Unspecified	0	0	0	0.0	0.0	0.0
Emphysema	16	13	3	2.2	4.6	*
Asthma	14	3	11	1.9	*	2.8
Diseases of the Digestive System	122	70	52	16.9	24.7	13.0
Chronic Liver Disease and Cirrhosis	26	19	7	3.6	6.7	1.8
Alcoholic Liver Disease	6	4	2	0.8	*	*
Diseases of the Genitourinary System	140	61	79	19.3	21.6	19.8
Nephritis, Nephrotic Syndrome and Nephrosis	119	48	71	16.4	17.0	17.8
Infections of Kidney	1	0	1	*	0.0	*
Diseases of the Musculoskeletal System and Conn. Tissue	29	15	13	4.0	5.3	3.3
Pregnancy, Childbirth and the Puerperium⁴	0	0	0	0.0	0.0	0.0
Certain Conditions Originating in the Perinatal Period	42	14	28	5.8	4.9	7.0
Disorders Related to Length of Gestation and Fetal Malnutrition	12	1	11	1.7	*	2.8
Disorders Related to Short Gestation and Low Birth Weight, Not Elsewhere Classified	12	1	11	1.7	*	2.8
Intrauterine Hypoxia and Birth Asphyxia	1	0	1	*	0.0	*
Respiratory Distress of Newborn	0	0	0	0.0	0.0	0.0
Infections Specific to the Perinatal Period	2	1	1	*	*	*
Congenital Malformations, Deformations and Chromosomal Abnormalities	19	9	9	2.6	3.2	2.3
Congenital Malformations of the Nervous System	4	1	3	*	*	*
Symptoms, Signs and Abnormal Clinical and Laboratory Findings	122	74	46	16.9	26.2	11.5
SIDS ³	9	1	8	0.8	*	1.3
External Causes of Morbidity	398	165	231	55.0	58.3	57.8
Accidents	209	105	103	28.9	37.1	25.8
Motor Vehicle Accidents	90	33	56	12.4	11.7	14.0
Falls	45	38	7	6.2	13.4	1.8
Accidental Discharge of Firearms	4	2	2	*	*	*
Accidental Drowning and Submersion	7	4	3	1.0	*	*
Accidental Exposure to Smoke, Fire and Flames	6	0	6	0.8	0.0	1.5
Accidental Poisoning and Exposure to Noxious Substances	28	11	17	3.9	3.9	4.3
Intentional Self-harm (Suicide)	58	32	26	8.0	11.3	6.5
Assault (Homicide)	117	19	97	16.2	6.7	24.3
Legal Intervention	2	1	1	*	*	*
All Other Causes	11	1	10	1.5	*	2.5

¹ Asterisks are shown instead of a rate when the number of events is greater than 0 and less than 5

² Total = White, Black and Other

³ Per 1,000 Live Births

⁴ Sex-specific numerator and denominator

Vital Statistics by Race, County, 2006

Item	Decatur					
	Number			Rate ¹		
	Total ²	White	Black	Total	White	Black
Rates per 100,000 population unless noted						
TOTAL POPULATION	28,665	16,740	11,449			
TOTAL DEATHS	284	185	97	990.8	1,105.1	847.2
Infancy (under 1) ³	2	0	2	*	0.0	*
Neonatal (Less than 28 days) ³	2	0	2	*	0.0	*
Postneonatal (Between 28 and 364 days) ³	0	0	0	0.0	0.0	0.0
Early Childhood (1 - 4 years)	1	1	0	*	*	0.0
Later Childhood (5 - 9 years)	1	0	1	*	0.0	*
Early Adolescence (10 - 14 years)	0	0	0	0.0	0.0	0.0
Later Adolescence (15 - 19 years)	1	1	0	*	*	0.0
Young Adulthood (20 - 44 years)	19	10	8	197.2	184.4	199.2
Middle Adulthood (45 - 64 years)	60	33	27	876.2	732.8	1,198.9
Later Adulthood (65+ years)	200	140	59	5,443.7	5,415.9	5,603.0
Causes Of Death	Number			Rate¹		
	Total²	White	Black	Total	White	Black
Certain Infectious and Parasitic Diseases	7	1	6	24.4	*	52.4
Septicemia	2	1	1	*	*	*
Human Immunodeficiency Virus (HIV) Disease	5	0	5	17.4	0.0	43.7
Infections with a Predominantly Sexual Mode of Transmission	0	0	0	0.0	0.0	0.0
Tuberculosis	0	0	0	0.0	0.0	0.0
Meningococcal Infection	0	0	0	0.0	0.0	0.0
Neoplasms	54	37	16	188.4	221.0	139.8
In Situ and Benign Neoplasms	1	1	0	*	*	0.0
Malignant Neoplasms	53	36	16	184.9	215.1	139.8
Malignant Neoplasms of Lip, Oral Cavity and Pharynx	2	1	1	*	*	*
Malignant Neoplasm of Esophagus	1	0	1	*	0.0	*
Malignant Neoplasm of Stomach	2	1	1	*	*	*
Malignant Neoplasms of Colon, Rectum and Anus	3	3	0	*	*	0.0
Malignant Neoplasms of Liver and Intrahepatic Bile Ducts	0	0	0	0.0	0.0	0.0
Malignant Neoplasm of Pancreas	3	3	0	*	*	0.0
Malignant Neoplasms of Trachea, Bronchus and Lung	19	14	5	66.3	83.6	43.7
Malignant Melanoma of Skin	0	0	0	0.0	0.0	0.0
Malignant Neoplasm of Breast ⁴	3	1	2	*	*	*
Malignant Neoplasm of Cervix Uteri ⁴	0	0	0	0.0	0.0	0.0
Malignant Neoplasms of Corpus Uteri and Uterus, Part Unspecified ⁴	1	0	1	*	0.0	*
Malignant Neoplasm of Ovary ⁴	0	0	0	0.0	0.0	0.0
Malignant Neoplasm of Prostate ⁴	4	2	2	*	*	*
Malignant Neoplasm of Testis ⁴	0	0	0	0.0	0.0	0.0
Malignant Neoplasm of Bladder	1	1	0	*	*	0.0
Malignant Neoplasms of Kidney and Renal Pelvis	1	1	0	*	*	0.0
Malignant Neoplasms of Meninges, Brain and Other Parts of CNS	1	1	0	*	*	0.0
Hodgkin's Disease	0	0	0	0.0	0.0	0.0
Leukemia	1	1	0	*	*	0.0
Blood and Blood-forming Organs	1	1	0	*	*	0.0
Anemias	1	1	0	*	*	0.0
Sickle Cell Trait and Disease	0	0	0	0.0	0.0	0.0
Endocrine, Nutritional and Metabolic Diseases	7	3	4	24.4	*	*
Diabetes Mellitus	2	1	1	*	*	*
Mental and Behavioral Disorders	19	15	4	66.3	89.6	*
Mental and Behavioral Disorders Due to Psychoactive Substance Use	1	1	0	*	*	0.0
Diseases of the Nervous System	9	6	3	31.4	35.8	*
Alzheimer's Disease	6	3	3	20.9	*	*
Parkinson's Disease	1	1	0	*	*	0.0

¹ Asterisks are shown instead of a rate when the number of events is greater than 0 and less than 5

² Total = White, Black and Other

³ Per 1,000 Live Births

⁴ Sex-specific numerator and denominator

Vital Statistics by Race, County, 2006

Item	Decatur					
	Number			Rate ¹		
	Total ²	White	Black	Total	White	Black
Rates per 100,000 population unless noted						
Diseases of the Circulatory System	99	63	35	345.4	376.3	305.7
Major Cardiovascular Diseases	99	63	35	345.4	376.3	305.7
Essential (primary) Hypertension and Hypertensive Renal Disease	2	1	1	*	*	*
Diseases of Heart	78	51	26	272.1	304.7	227.1
Acute Rheumatic Fever and Chronic Rheumatic Heart Diseases	0	0	0	0.0	0.0	0.0
Hypertensive Heart Disease	1	1	0	*	*	0.0
Ischemic Heart Disease	28	19	9	97.7	113.5	78.6
Acute Myocardial Infarction	13	8	5	45.4	47.8	43.7
Other Acute Ischemic Heart Diseases	0	0	0	0.0	0.0	0.0
Other Forms of Chronic Ischemic Heart Disease	15	11	4	52.3	65.7	*
Other Heart Disease	49	31	17	170.9	185.2	148.5
Cerebrovascular Disease	15	10	5	52.3	59.7	43.7
Atherosclerosis	0	0	0	0.0	0.0	0.0
Other Diseases of Circulatory System	4	1	3	*	*	*
Aortic Aneurysm and Dissection	1	1	0	*	*	0.0
Diseases of the Respiratory System	32	26	6	111.6	155.3	52.4
Influenza and Pneumonia	5	2	3	17.4	*	*
Influenza	0	0	0	0.0	0.0	0.0
Pneumonia	5	2	3	17.4	*	*
Chronic Lower Respiratory Diseases	19	17	2	66.3	101.6	*
Bronchitis and Chronic Unspecified	0	0	0	0.0	0.0	0.0
Emphysema	0	0	0	0.0	0.0	0.0
Asthma	0	0	0	0.0	0.0	0.0
Diseases of the Digestive System	15	10	5	52.3	59.7	43.7
Chronic Liver Disease and Cirrhosis	5	5	0	17.4	29.9	0.0
Alcoholic Liver Disease	1	1	0	*	*	0.0
Diseases of the Genitourinary System	13	3	10	45.4	*	87.3
Nephritis, Nephrotic Syndrome and Nephrosis	13	3	10	45.4	*	87.3
Infections of Kidney	0	0	0	0.0	0.0	0.0
Diseases of the Musculoskeletal System and Conn. Tissue	0	0	0	0.0	0.0	0.0
Pregnancy, Childbirth and the Puerperium⁴	0	0	0	0.0	0.0	0.0
Certain Conditions Originating in the Perinatal Period	2	0	2	*	0.0	*
Disorders Related to Length of Gestation and Fetal Malnutrition	0	0	0	0.0	0.0	0.0
Disorders Related to Short Gestation and Low Birth Weight, Not Elsewhere Classified	0	0	0	0.0	0.0	0.0
Intrauterine Hypoxia and Birth Asphyxia	0	0	0	0.0	0.0	0.0
Respiratory Distress of Newborn	0	0	0	0.0	0.0	0.0
Infections Specific to the Perinatal Period	0	0	0	0.0	0.0	0.0
Congenital Malformations, Deformations and Chromosomal Abnormalities	2	1	1	*	*	*
Congenital Malformations of the Nervous System	0	0	0	0.0	0.0	0.0
Symptoms, Signs and Abnormal Clinical and Laboratory Findings	2	2	0	*	*	0.0
SIDS ³	0	0	0	0.0	0.0	0.0
External Causes of Morbidity	22	17	5	76.7	101.6	43.7
Accidents	17	13	4	59.3	77.7	*
Motor Vehicle Accidents	10	7	3	34.9	41.8	*
Falls	1	1	0	*	*	0.0
Accidental Discharge of Firearms	0	0	0	0.0	0.0	0.0
Accidental Drowning and Submersion	3	2	1	*	*	*
Accidental Exposure to Smoke, Fire and Flames	0	0	0	0.0	0.0	0.0
Accidental Poisoning and Exposure to Noxious Substances	1	1	0	*	*	0.0
Intentional Self-harm (Suicide)	2	2	0	*	*	0.0
Assault (Homicide)	2	1	1	*	*	*
Legal Intervention	0	0	0	0.0	0.0	0.0
All Other Causes	0	0	0	0.0	0.0	0.0

¹ Asterisks are shown instead of a rate when the number of events is greater than 0 and less than 5

² Total = White, Black and Other

³ Per 1,000 Live Births

⁴ Sex-specific numerator and denominator

Vital Statistics by Race, County, 2006

Item	Dodge					
	Number			Rate ¹		
	Total ²	White	Black	Total	White	Black
Rates per 100,000 population unless noted						
TOTAL POPULATION	19,700	13,673	5,825			
TOTAL DEATHS	207	164	43	1,050.8	1,199.4	738.2
Infancy (under 1) ³	3	1	2	*	*	*
Neonatal (Less than 28 days) ³	2	1	1	*	*	*
Postneonatal (Between 28 and 364 days) ³	1	0	1	*	0.0	*
Early Childhood (1 - 4 years)	0	0	0	0.0	0.0	0.0
Later Childhood (5 - 9 years)	0	0	0	0.0	0.0	0.0
Early Adolescence (10 - 14 years)	0	0	0	0.0	0.0	0.0
Later Adolescence (15 - 19 years)	3	3	0	*	*	0.0
Young Adulthood (20 - 44 years)	12	6	6	173.0	130.0	265.8
Middle Adulthood (45 - 64 years)	45	33	12	964.6	945.3	1,055.4
Later Adulthood (65+ years)	144	121	23	5,202.3	5,515.0	4,151.6
Causes Of Death						
Certain Infectious and Parasitic Diseases	11	7	4	55.8	51.2	*
Septicemia	6	5	1	30.5	36.6	*
Human Immunodeficiency Virus (HIV) Disease	4	1	3	*	*	*
Infections with a Predominantly Sexual Mode of Transmission	0	0	0	0.0	0.0	0.0
Tuberculosis	0	0	0	0.0	0.0	0.0
Meningococcal Infection	0	0	0	0.0	0.0	0.0
Neoplasms	25	22	3	126.9	160.9	*
In Situ and Benign Neoplasms	0	0	0	0.0	0.0	0.0
Malignant Neoplasms	25	22	3	126.9	160.9	*
Malignant Neoplasms of Lip, Oral Cavity and Pharynx	0	0	0	0.0	0.0	0.0
Malignant Neoplasm of Esophagus	1	1	0	*	*	0.0
Malignant Neoplasm of Stomach	0	0	0	0.0	0.0	0.0
Malignant Neoplasms of Colon, Rectum and Anus	2	1	1	*	*	*
Malignant Neoplasms of Liver and Intrahepatic Bile Ducts	0	0	0	0.0	0.0	0.0
Malignant Neoplasm of Pancreas	0	0	0	0.0	0.0	0.0
Malignant Neoplasms of Trachea, Bronchus and Lung	7	6	1	35.5	43.9	*
Malignant Melanoma of Skin	0	0	0	0.0	0.0	0.0
Malignant Neoplasm of Breast ⁴	4	3	1	*	*	*
Malignant Neoplasm of Cervix Uteri ⁴	0	0	0	0.0	0.0	0.0
Malignant Neoplasms of Corpus Uteri and Uterus, Part Unspecified ⁴	1	1	0	*	*	0.0
Malignant Neoplasm of Ovary ⁴	0	0	0	0.0	0.0	0.0
Malignant Neoplasm of Prostate ⁴	0	0	0	0.0	0.0	0.0
Malignant Neoplasm of Testis ⁴	0	0	0	0.0	0.0	0.0
Malignant Neoplasm of Bladder	0	0	0	0.0	0.0	0.0
Malignant Neoplasms of Kidney and Renal Pelvis	0	0	0	0.0	0.0	0.0
Malignant Neoplasms of Meninges, Brain and Other Parts of CNS	1	1	0	*	*	0.0
Hodgkin's Disease	0	0	0	0.0	0.0	0.0
Leukemia	3	3	0	*	*	0.0
Blood and Blood-forming Organs	0	0	0	0.0	0.0	0.0
Anemias	0	0	0	0.0	0.0	0.0
Sickle Cell Trait and Disease	0	0	0	0.0	0.0	0.0
Endocrine, Nutritional and Metabolic Diseases	7	5	2	35.5	36.6	*
Diabetes Mellitus	7	5	2	35.5	36.6	*
Mental and Behavioral Disorders	3	2	1	*	*	*
Mental and Behavioral Disorders Due to Psychoactive Substance Use	0	0	0	0.0	0.0	0.0
Diseases of the Nervous System	6	5	1	30.5	36.6	*
Alzheimer's Disease	3	3	0	*	*	0.0
Parkinson's Disease	1	0	1	*	0.0	*

¹ Asterisks are shown instead of a rate when the number of events is greater than 0 and less than 5

² Total = White, Black and Other

³ Per 1,000 Live Births

⁴ Sex-specific numerator and denominator

Vital Statistics by Race, County, 2006

Item	Dodge					
	Number			Rate ¹		
	Total ²	White	Black	Total	White	Black
Rates per 100,000 population unless noted						
Diseases of the Circulatory System	95	73	22	482.2	533.9	377.7
Major Cardiovascular Diseases	95	73	22	482.2	533.9	377.7
Essential (primary) Hypertension and Hypertensive Renal Disease	2	1	1	*	*	*
Diseases of Heart	71	55	16	360.4	402.3	274.7
Acute Rheumatic Fever and Chronic Rheumatic Heart Diseases	0	0	0	0.0	0.0	0.0
Hypertensive Heart Disease	1	1	0	*	*	0.0
Ischemic Heart Disease	54	43	11	274.1	314.5	188.8
Acute Myocardial Infarction	28	23	5	142.1	168.2	85.8
Other Acute Ischemic Heart Diseases	1	0	1	*	0.0	*
Other Forms of Chronic Ischemic Heart Disease	25	20	5	126.9	146.3	85.8
Other Heart Disease	16	11	5	81.2	80.5	85.8
Cerebrovascular Disease	22	17	5	111.7	124.3	85.8
Atherosclerosis	0	0	0	0.0	0.0	0.0
Other Diseases of Circulatory System	0	0	0	0.0	0.0	0.0
Aortic Aneurysm and Dissection	0	0	0	0.0	0.0	0.0
Diseases of the Respiratory System	18	17	1	91.4	124.3	*
Influenza and Pneumonia	7	6	1	35.5	43.9	*
Influenza	0	0	0	0.0	0.0	0.0
Pneumonia	7	6	1	35.5	43.9	*
Chronic Lower Respiratory Diseases	6	6	0	30.5	43.9	0.0
Bronchitis and Chronic Unspecified	0	0	0	0.0	0.0	0.0
Emphysema	0	0	0	0.0	0.0	0.0
Asthma	0	0	0	0.0	0.0	0.0
Diseases of the Digestive System	6	6	0	30.5	43.9	0.0
Chronic Liver Disease and Cirrhosis	2	2	0	*	*	0.0
Alcoholic Liver Disease	0	0	0	0.0	0.0	0.0
Diseases of the Genitourinary System	7	4	3	35.5	*	*
Nephritis, Nephrotic Syndrome and Nephrosis	5	2	3	25.4	*	*
Infections of Kidney	0	0	0	0.0	0.0	0.0
Diseases of the Musculoskeletal System and Conn. Tissue	1	0	1	*	0.0	*
Pregnancy, Childbirth and the Puerperium⁴	1	1	0	*	*	0.0
Certain Conditions Originating in the Perinatal Period	2	1	1	*	*	*
Disorders Related to Length of Gestation and Fetal Malnutrition	0	0	0	0.0	0.0	0.0
Disorders Related to Short Gestation and Low Birth Weight, Not Elsewhere Classified	0	0	0	0.0	0.0	0.0
Intrauterine Hypoxia and Birth Asphyxia	0	0	0	0.0	0.0	0.0
Respiratory Distress of Newborn	1	1	0	*	*	0.0
Infections Specific to the Perinatal Period	0	0	0	0.0	0.0	0.0
Congenital Malformations, Deformations and Chromosomal Abnormalities	1	0	1	*	0.0	*
Congenital Malformations of the Nervous System	0	0	0	0.0	0.0	0.0
Symptoms, Signs and Abnormal Clinical and Laboratory Findings	5	3	2	25.4	*	*
SIDS ³	1	0	1	*	0.0	*
External Causes of Morbidity	19	18	1	96.4	131.6	*
Accidents	13	13	0	66.0	95.1	0.0
Motor Vehicle Accidents	6	6	0	30.5	43.9	0.0
Falls	5	5	0	25.4	36.6	0.0
Accidental Discharge of Firearms	0	0	0	0.0	0.0	0.0
Accidental Drowning and Submersion	0	0	0	0.0	0.0	0.0
Accidental Exposure to Smoke, Fire and Flames	0	0	0	0.0	0.0	0.0
Accidental Poisoning and Exposure to Noxious Substances	1	1	0	*	*	0.0
Intentional Self-harm (Suicide)	4	4	0	*	*	0.0
Assault (Homicide)	2	1	1	*	*	*
Legal Intervention	0	0	0	0.0	0.0	0.0
All Other Causes	0	0	0	0.0	0.0	0.0

¹ Asterisks are shown instead of a rate when the number of events is greater than 0 and less than 5

² Total = White, Black and Other

³ Per 1,000 Live Births

⁴ Sex-specific numerator and denominator

Vital Statistics by Race, County, 2006

Item	Dooly					
	Number			Rate ¹		
	Total ²	White	Black	Total	White	Black
Rates per 100,000 population unless noted						
TOTAL POPULATION	11,748	5,751	5,782			
TOTAL DEATHS	103	63	40	876.7	1,095.5	691.8
Infancy (under 1) ³	1	1	0	*	*	0.0
Neonatal (Less than 28 days) ³	1	1	0	*	*	0.0
Postneonatal (Between 28 and 364 days) ³	0	0	0	0.0	0.0	0.0
Early Childhood (1 - 4 years)	0	0	0	0.0	0.0	0.0
Later Childhood (5 - 9 years)	0	0	0	0.0	0.0	0.0
Early Adolescence (10 - 14 years)	0	0	0	0.0	0.0	0.0
Later Adolescence (15 - 19 years)	1	1	0	*	*	0.0
Young Adulthood (20 - 44 years)	7	5	2	161.3	264.1	*
Middle Adulthood (45 - 64 years)	31	16	15	1,080.9	1,001.3	1,211.6
Later Adulthood (65+ years)	63	40	23	4,506.4	4,728.1	4,291.0
Causes Of Death						
Certain Infectious and Parasitic Diseases	2	1	1	*	*	*
Septicemia	2	1	1	*	*	*
Human Immunodeficiency Virus (HIV) Disease	0	0	0	0.0	0.0	0.0
Infections with a Predominantly Sexual Mode of Transmission	0	0	0	0.0	0.0	0.0
Tuberculosis	0	0	0	0.0	0.0	0.0
Meningococcal Infection	0	0	0	0.0	0.0	0.0
Neoplasms	22	16	6	187.3	278.2	103.8
In Situ and Benign Neoplasms	1	1	0	*	*	0.0
Malignant Neoplasms	21	15	6	178.8	260.8	103.8
Malignant Neoplasms of Lip, Oral Cavity and Pharynx	2	1	1	*	*	*
Malignant Neoplasm of Esophagus	1	0	1	*	0.0	*
Malignant Neoplasm of Stomach	0	0	0	0.0	0.0	0.0
Malignant Neoplasms of Colon, Rectum and Anus	0	0	0	0.0	0.0	0.0
Malignant Neoplasms of Liver and Intrahepatic Bile Ducts	1	1	0	*	*	0.0
Malignant Neoplasm of Pancreas	0	0	0	0.0	0.0	0.0
Malignant Neoplasms of Trachea, Bronchus and Lung	7	7	0	59.6	121.7	0.0
Malignant Melanoma of Skin	0	0	0	0.0	0.0	0.0
Malignant Neoplasm of Breast ⁴	3	1	2	*	*	*
Malignant Neoplasm of Cervix Uteri ⁴	1	1	0	*	*	0.0
Malignant Neoplasms of Corpus Uteri and Uterus, Part Unspecified ⁴	1	1	0	*	*	0.0
Malignant Neoplasm of Ovary ⁴	0	0	0	0.0	0.0	0.0
Malignant Neoplasm of Prostate ⁴	0	0	0	0.0	0.0	0.0
Malignant Neoplasm of Testis ⁴	0	0	0	0.0	0.0	0.0
Malignant Neoplasm of Bladder	0	0	0	0.0	0.0	0.0
Malignant Neoplasms of Kidney and Renal Pelvis	1	0	1	*	0.0	*
Malignant Neoplasms of Meninges, Brain and Other Parts of CNS	1	1	0	*	*	0.0
Hodgkin's Disease	0	0	0	0.0	0.0	0.0
Leukemia	0	0	0	0.0	0.0	0.0
Blood and Blood-forming Organs	0	0	0	0.0	0.0	0.0
Anemias	0	0	0	0.0	0.0	0.0
Sickle Cell Trait and Disease	0	0	0	0.0	0.0	0.0
Endocrine, Nutritional and Metabolic Diseases	3	0	3	*	0.0	*
Diabetes Mellitus	2	0	2	*	0.0	*
Mental and Behavioral Disorders	3	1	2	*	*	*
Mental and Behavioral Disorders Due to Psychoactive Substance Use	0	0	0	0.0	0.0	0.0
Diseases of the Nervous System	4	4	0	*	*	0.0
Alzheimer's Disease	3	3	0	*	*	0.0
Parkinson's Disease	0	0	0	0.0	0.0	0.0

¹ Asterisks are shown instead of a rate when the number of events is greater than 0 and less than 5

² Total = White, Black and Other

³ Per 1,000 Live Births

⁴ Sex-specific numerator and denominator

Vital Statistics by Race, County, 2006

Item	Dooly					
	Number			Rate ¹		
	Total ²	White	Black	Total	White	Black
Rates per 100,000 population unless noted						
Diseases of the Circulatory System	37	15	22	314.9	260.8	380.5
Major Cardiovascular Diseases	37	15	22	314.9	260.8	380.5
Essential (primary) Hypertension and Hypertensive Renal Disease	3	1	2	*	*	*
Diseases of Heart	20	10	10	170.2	173.9	173.0
Acute Rheumatic Fever and Chronic Rheumatic Heart Diseases	0	0	0	0.0	0.0	0.0
Hypertensive Heart Disease	2	0	2	*	0.0	*
Ischemic Heart Disease	9	5	4	76.6	86.9	*
Acute Myocardial Infarction	2	2	0	*	*	0.0
Other Acute Ischemic Heart Diseases	0	0	0	0.0	0.0	0.0
Other Forms of Chronic Ischemic Heart Disease	7	3	4	59.6	*	*
Other Heart Disease	8	5	3	68.1	86.9	*
Cerebrovascular Disease	9	3	6	76.6	*	103.8
Atherosclerosis	0	0	0	0.0	0.0	0.0
Other Diseases of Circulatory System	5	1	4	42.6	*	*
Aortic Aneurysm and Dissection	0	0	0	0.0	0.0	0.0
Diseases of the Respiratory System	9	8	1	76.6	139.1	*
Influenza and Pneumonia	3	2	1	*	*	*
Influenza	0	0	0	0.0	0.0	0.0
Pneumonia	3	2	1	*	*	*
Chronic Lower Respiratory Diseases	3	3	0	*	*	0.0
Bronchitis and Chronic Unspecified	0	0	0	0.0	0.0	0.0
Emphysema	1	1	0	*	*	0.0
Asthma	0	0	0	0.0	0.0	0.0
Diseases of the Digestive System	3	1	2	*	*	*
Chronic Liver Disease and Cirrhosis	0	0	0	0.0	0.0	0.0
Alcoholic Liver Disease	0	0	0	0.0	0.0	0.0
Diseases of the Genitourinary System	4	4	0	*	*	0.0
Nephritis, Nephrotic Syndrome and Nephrosis	2	2	0	*	*	0.0
Infections of Kidney	0	0	0	0.0	0.0	0.0
Diseases of the Musculoskeletal System and Conn. Tissue	1	0	1	*	0.0	*
Pregnancy, Childbirth and the Puerperium⁴	0	0	0	0.0	0.0	0.0
Certain Conditions Originating in the Perinatal Period	0	0	0	0.0	0.0	0.0
Disorders Related to Length of Gestation and Fetal Malnutrition	0	0	0	0.0	0.0	0.0
Disorders Related to Short Gestation and Low Birth Weight, Not Elsewhere Classified	0	0	0	0.0	0.0	0.0
Intrauterine Hypoxia and Birth Asphyxia	0	0	0	0.0	0.0	0.0
Respiratory Distress of Newborn	0	0	0	0.0	0.0	0.0
Infections Specific to the Perinatal Period	0	0	0	0.0	0.0	0.0
Congenital Malformations, Deformations and Chromosomal Abnormalities	2	2	0	*	*	0.0
Congenital Malformations of the Nervous System	0	0	0	0.0	0.0	0.0
Symptoms, Signs and Abnormal Clinical and Laboratory Findings	3	2	1	*	*	*
SIDS ³	0	0	0	0.0	0.0	0.0
External Causes of Morbidity	10	9	1	85.1	156.5	*
Accidents	7	6	1	59.6	104.3	*
Motor Vehicle Accidents	2	1	1	*	*	*
Falls	2	2	0	*	*	0.0
Accidental Discharge of Firearms	0	0	0	0.0	0.0	0.0
Accidental Drowning and Submersion	0	0	0	0.0	0.0	0.0
Accidental Exposure to Smoke, Fire and Flames	1	1	0	*	*	0.0
Accidental Poisoning and Exposure to Noxious Substances	2	2	0	*	*	0.0
Intentional Self-harm (Suicide)	3	3	0	*	*	0.0
Assault (Homicide)	0	0	0	0.0	0.0	0.0
Legal Intervention	0	0	0	0.0	0.0	0.0
All Other Causes	0	0	0	0.0	0.0	0.0

¹ Asterisks are shown instead of a rate when the number of events is greater than 0 and less than 5

² Total = White, Black and Other

³ Per 1,000 Live Births

⁴ Sex-specific numerator and denominator

Vital Statistics by Race, County, 2006

Item	Dougherty					
	Number			Rate ¹		
	Total ²	White	Black	Total	White	Black
Rates per 100,000 population unless noted						
TOTAL POPULATION	94,773	32,136	60,596			
TOTAL DEATHS	880	430	449	928.5	1,338.1	741.0
Infancy (under 1) ³	18	1	17	11.0	*	14.7
Neonatal (Less than 28 days) ³	12	1	11	7.3	*	9.5
Postneonatal (Between 28 and 364 days) ³	6	0	6	3.7	0.0	5.2
Early Childhood (1 - 4 years)	0	0	0	0.0	0.0	0.0
Later Childhood (5 - 9 years)	0	0	0	0.0	0.0	0.0
Early Adolescence (10 - 14 years)	1	0	1	*	0.0	*
Later Adolescence (15 - 19 years)	7	1	6	86.9	*	96.2
Young Adulthood (20 - 44 years)	62	14	48	201.5	176.4	218.7
Middle Adulthood (45 - 64 years)	224	78	146	996.6	796.2	1,195.4
Later Adulthood (65+ years)	568	336	231	4,782.4	4,737.7	4,968.8
Causes Of Death						
	Total ²	White	Black	Total	White	Black
Certain Infectious and Parasitic Diseases	51	11	40	53.8	34.2	66.0
Septicemia	27	10	17	28.5	31.1	28.1
Human Immunodeficiency Virus (HIV) Disease	20	0	20	21.1	0.0	33.0
Infections with a Predominantly Sexual Mode of Transmission	0	0	0	0.0	0.0	0.0
Tuberculosis	0	0	0	0.0	0.0	0.0
Meningococcal Infection	0	0	0	0.0	0.0	0.0
Neoplasms	180	91	89	189.9	283.2	146.9
In Situ and Benign Neoplasms	5	2	3	5.3	*	*
Malignant Neoplasms	175	89	86	184.7	276.9	141.9
Malignant Neoplasms of Lip, Oral Cavity and Pharynx	5	1	4	5.3	*	*
Malignant Neoplasm of Esophagus	2	1	1	*	*	*
Malignant Neoplasm of Stomach	2	1	1	*	*	*
Malignant Neoplasms of Colon, Rectum and Anus	19	6	13	20.0	18.7	21.5
Malignant Neoplasms of Liver and Intrahepatic Bile Ducts	8	5	3	8.4	15.6	*
Malignant Neoplasm of Pancreas	8	4	4	8.4	*	*
Malignant Neoplasms of Trachea, Bronchus and Lung	49	29	20	51.7	90.2	33.0
Malignant Melanoma of Skin	2	2	0	*	*	0.0
Malignant Neoplasm of Breast ⁴	13	7	6	25.6	41.7	18.2
Malignant Neoplasm of Cervix Uteri ⁴	2	0	2	*	0.0	*
Malignant Neoplasms of Corpus Uteri and Uterus, Part Unspecified ⁴	2	1	1	*	*	*
Malignant Neoplasm of Ovary ⁴	5	3	2	9.8	*	*
Malignant Neoplasm of Prostate ⁴	5	2	3	11.4	*	*
Malignant Neoplasm of Testis ⁴	0	0	0	0.0	0.0	0.0
Malignant Neoplasm of Bladder	0	0	0	0.0	0.0	0.0
Malignant Neoplasms of Kidney and Renal Pelvis	4	3	1	*	*	*
Malignant Neoplasms of Meninges, Brain and Other Parts of CNS	4	3	1	*	*	*
Hodgkin's Disease	2	1	1	*	*	*
Leukemia	7	2	5	7.4	*	8.3
Blood and Blood-forming Organs	1	0	1	*	0.0	*
Anemias	0	0	0	0.0	0.0	0.0
Sickle Cell Trait and Disease	0	0	0	0.0	0.0	0.0
Endocrine, Nutritional and Metabolic Diseases	31	8	23	32.7	24.9	38.0
Diabetes Mellitus	21	5	16	22.2	15.6	26.4
Mental and Behavioral Disorders	45	24	21	47.5	74.7	34.7
Mental and Behavioral Disorders Due to Psychoactive Substance Use	10	4	6	10.6	*	9.9
Diseases of the Nervous System	38	28	10	40.1	87.1	16.5
Alzheimer's Disease	26	20	6	27.4	62.2	9.9
Parkinson's Disease	2	1	1	*	*	*

¹ Asterisks are shown instead of a rate when the number of events is greater than 0 and less than 5

² Total = White, Black and Other

³ Per 1,000 Live Births

⁴ Sex-specific numerator and denominator

Vital Statistics by Race, County, 2006

Item	Dougherty					
	Number			Rate ¹		
	Total ²	White	Black	Total	White	Black
Rates per 100,000 population unless noted						
Diseases of the Circulatory System	314	158	155	331.3	491.7	255.8
Major Cardiovascular Diseases	314	158	155	331.3	491.7	255.8
Essential (primary) Hypertension and Hypertensive Renal Disease	14	4	10	14.8	*	16.5
Diseases of Heart	232	116	116	244.8	361.0	191.4
Acute Rheumatic Fever and Chronic Rheumatic Heart Diseases	1	0	1	*	0.0	*
Hypertensive Heart Disease	20	7	13	21.1	21.8	21.5
Ischemic Heart Disease	105	74	31	110.8	230.3	51.2
Acute Myocardial Infarction	28	18	10	29.5	56.0	16.5
Other Acute Ischemic Heart Diseases	0	0	0	0.0	0.0	0.0
Other Forms of Chronic Ischemic Heart Disease	77	56	21	81.2	174.3	34.7
Other Heart Disease	106	35	71	111.8	108.9	117.2
Cerebrovascular Disease	59	32	26	62.3	99.6	42.9
Atherosclerosis	1	1	0	*	*	0.0
Other Diseases of Circulatory System	8	5	3	8.4	15.6	*
Aortic Aneurysm and Dissection	6	4	2	6.3	*	*
Diseases of the Respiratory System	81	51	30	85.5	158.7	49.5
Influenza and Pneumonia	21	11	10	22.2	34.2	16.5
Influenza	0	0	0	0.0	0.0	0.0
Pneumonia	21	11	10	22.2	34.2	16.5
Chronic Lower Respiratory Diseases	32	23	9	33.8	71.6	14.9
Bronchitis and Chronic Unspecified	0	0	0	0.0	0.0	0.0
Emphysema	8	5	3	8.4	15.6	*
Asthma	1	0	1	*	0.0	*
Diseases of the Digestive System	31	17	14	32.7	52.9	23.1
Chronic Liver Disease and Cirrhosis	12	7	5	12.7	21.8	8.3
Alcoholic Liver Disease	5	3	2	5.3	*	*
Diseases of the Genitourinary System	23	8	15	24.3	24.9	24.8
Nephritis, Nephrotic Syndrome and Nephrosis	16	5	11	16.9	15.6	18.2
Infections of Kidney	1	0	1	*	0.0	*
Diseases of the Musculoskeletal System and Conn. Tissue	2	1	1	*	*	*
Pregnancy, Childbirth and the Puerperium⁴	0	0	0	0.0	0.0	0.0
Certain Conditions Originating in the Perinatal Period	11	1	10	11.6	*	16.5
Disorders Related to Length of Gestation and Fetal Malnutrition	6	0	6	6.3	0.0	9.9
Disorders Related to Short Gestation and Low Birth Weight, Not Elsewhere Classified	6	0	6	6.3	0.0	9.9
Intrauterine Hypoxia and Birth Asphyxia	0	0	0	0.0	0.0	0.0
Respiratory Distress of Newborn	0	0	0	0.0	0.0	0.0
Infections Specific to the Perinatal Period	0	0	0	0.0	0.0	0.0
Congenital Malformations, Deformations and Chromosomal Abnormalities	6	2	4	6.3	*	*
Congenital Malformations of the Nervous System	1	1	0	*	*	0.0
Symptoms, Signs and Abnormal Clinical and Laboratory Findings	14	4	10	14.8	*	16.5
SIDS ³	2	0	2	*	0.0	*
External Causes of Morbidity	48	24	24	50.6	74.7	39.6
Accidents	31	18	13	32.7	56.0	21.5
Motor Vehicle Accidents	14	10	4	14.8	31.1	*
Falls	5	3	2	5.3	*	*
Accidental Discharge of Firearms	0	0	0	0.0	0.0	0.0
Accidental Drowning and Submersion	1	1	0	*	*	0.0
Accidental Exposure to Smoke, Fire and Flames	3	1	2	*	*	*
Accidental Poisoning and Exposure to Noxious Substances	4	0	4	*	0.0	*
Intentional Self-harm (Suicide)	7	4	3	7.4	*	*
Assault (Homicide)	9	2	7	9.5	*	11.6
Legal Intervention	0	0	0	0.0	0.0	0.0
All Other Causes	4	2	2	*	*	*

¹ Asterisks are shown instead of a rate when the number of events is greater than 0 and less than 5

² Total = White, Black and Other

³ Per 1,000 Live Births

⁴ Sex-specific numerator and denominator

Vital Statistics by Race, County, 2006

Item	Douglas					
	Number			Rate ¹		
	Total ²	White	Black	Total	White	Black
Rates per 100,000 population unless noted						
TOTAL POPULATION	119,557	75,682	40,183			
TOTAL DEATHS	766	623	139	640.7	823.2	345.9
Infancy (under 1) ³	12	4	7	6.2	*	8.8
Neonatal (Less than 28 days) ³	8	3	4	4.1	*	*
Postneonatal (Between 28 and 364 days) ³	4	1	3	*	*	*
Early Childhood (1 - 4 years)	4	3	1	*	*	*
Later Childhood (5 - 9 years)	2	2	0	*	*	0.0
Early Adolescence (10 - 14 years)	3	1	2	*	*	*
Later Adolescence (15 - 19 years)	9	5	4	102.1	94.7	*
Young Adulthood (20 - 44 years)	77	44	32	163.3	166.2	166.5
Middle Adulthood (45 - 64 years)	220	172	47	777.8	802.7	759.4
Later Adulthood (65+ years)	439	392	46	5,183.6	5,582.5	3,596.6
Causes Of Death						
Certain Infectious and Parasitic Diseases	13	9	4	10.9	11.9	*
Septicemia	9	8	1	7.5	10.6	*
Human Immunodeficiency Virus (HIV) Disease	0	0	0	0.0	0.0	0.0
Infections with a Predominantly Sexual Mode of Transmission	0	0	0	0.0	0.0	0.0
Tuberculosis	0	0	0	0.0	0.0	0.0
Meningococcal Infection	0	0	0	0.0	0.0	0.0
Neoplasms	189	158	31	158.1	208.8	77.1
In Situ and Benign Neoplasms	2	2	0	*	*	0.0
Malignant Neoplasms	187	156	31	156.4	206.1	77.1
Malignant Neoplasms of Lip, Oral Cavity and Pharynx	1	1	0	*	*	0.0
Malignant Neoplasm of Esophagus	3	3	0	*	*	0.0
Malignant Neoplasm of Stomach	6	4	2	5.0	*	*
Malignant Neoplasms of Colon, Rectum and Anus	21	17	4	17.6	22.5	*
Malignant Neoplasms of Liver and Intrahepatic Bile Ducts	7	7	0	5.9	9.2	0.0
Malignant Neoplasm of Pancreas	4	4	0	*	*	0.0
Malignant Neoplasms of Trachea, Bronchus and Lung	53	48	5	44.3	63.4	12.4
Malignant Melanoma of Skin	6	6	0	5.0	7.9	0.0
Malignant Neoplasm of Breast ⁴	12	7	5	19.7	18.4	23.8
Malignant Neoplasm of Cervix Uteri ⁴	2	2	0	*	*	0.0
Malignant Neoplasms of Corpus Uteri and Uterus, Part Unspecified ⁴	1	1	0	*	*	0.0
Malignant Neoplasm of Ovary ⁴	7	5	2	11.5	13.2	*
Malignant Neoplasm of Prostate ⁴	7	6	1	11.9	15.9	*
Malignant Neoplasm of Testis ⁴	0	0	0	0.0	0.0	0.0
Malignant Neoplasm of Bladder	7	7	0	5.9	9.2	0.0
Malignant Neoplasms of Kidney and Renal Pelvis	4	3	1	*	*	*
Malignant Neoplasms of Meninges, Brain and Other Parts of CNS	6	6	0	5.0	7.9	0.0
Hodgkin's Disease	0	0	0	0.0	0.0	0.0
Leukemia	9	5	4	7.5	6.6	*
Blood and Blood-forming Organs	3	2	1	*	*	*
Anemias	2	2	0	*	*	0.0
Sickle Cell Trait and Disease	0	0	0	0.0	0.0	0.0
Endocrine, Nutritional and Metabolic Diseases	21	16	5	17.6	21.1	12.4
Diabetes Mellitus	17	13	4	14.2	17.2	*
Mental and Behavioral Disorders	33	31	1	27.6	41.0	*
Mental and Behavioral Disorders Due to Psychoactive Substance Use	1	1	0	*	*	0.0
Diseases of the Nervous System	38	34	4	31.8	44.9	*
Alzheimer's Disease	12	11	1	10.0	14.5	*
Parkinson's Disease	9	8	1	7.5	10.6	*

¹ Asterisks are shown instead of a rate when the number of events is greater than 0 and less than 5

² Total = White, Black and Other

³ Per 1,000 Live Births

⁴ Sex-specific numerator and denominator

Vital Statistics by Race, County, 2006

Item	Douglas					
	Number			Rate ¹		
	Total ²	White	Black	Total	White	Black
Rates per 100,000 population unless noted						
Diseases of the Circulatory System	253	205	47	211.6	270.9	117.0
Major Cardiovascular Diseases	252	205	46	210.8	270.9	114.5
Essential (primary) Hypertension and Hypertensive Renal Disease	2	1	1	*	*	*
Diseases of Heart	213	175	38	178.2	231.2	94.6
Acute Rheumatic Fever and Chronic Rheumatic Heart Diseases	0	0	0	0.0	0.0	0.0
Hypertensive Heart Disease	4	1	3	*	*	*
Ischemic Heart Disease	75	69	6	62.7	91.2	14.9
Acute Myocardial Infarction	38	34	4	31.8	44.9	*
Other Acute Ischemic Heart Diseases	1	1	0	*	*	0.0
Other Forms of Chronic Ischemic Heart Disease	36	34	2	30.1	44.9	*
Other Heart Disease	134	105	29	112.1	138.7	72.2
Cerebrovascular Disease	33	26	6	27.6	34.4	14.9
Atherosclerosis	0	0	0	0.0	0.0	0.0
Other Diseases of Circulatory System	4	3	1	*	*	*
Aortic Aneurysm and Dissection	4	3	1	*	*	*
Diseases of the Respiratory System	63	57	6	52.7	75.3	14.9
Influenza and Pneumonia	10	8	2	8.4	10.6	*
Influenza	0	0	0	0.0	0.0	0.0
Pneumonia	10	8	2	8.4	10.6	*
Chronic Lower Respiratory Diseases	38	36	2	31.8	47.6	*
Bronchitis and Chronic Unspecified	0	0	0	0.0	0.0	0.0
Emphysema	2	2	0	*	*	0.0
Asthma	0	0	0	0.0	0.0	0.0
Diseases of the Digestive System	21	16	5	17.6	21.1	12.4
Chronic Liver Disease and Cirrhosis	7	6	1	5.9	7.9	*
Alcoholic Liver Disease	1	1	0	*	*	0.0
Diseases of the Genitourinary System	21	16	5	17.6	21.1	12.4
Nephritis, Nephrotic Syndrome and Nephrosis	16	11	5	13.4	14.5	12.4
Infections of Kidney	0	0	0	0.0	0.0	0.0
Diseases of the Musculoskeletal System and Conn. Tissue	4	2	2	*	*	*
Pregnancy, Childbirth and the Puerperium⁴	1	0	1	*	0.0	*
Certain Conditions Originating in the Perinatal Period	6	2	4	5.0	*	*
Disorders Related to Length of Gestation and Fetal Malnutrition	3	2	1	*	*	*
Disorders Related to Short Gestation and Low Birth Weight, Not Elsewhere Classified	3	2	1	*	*	*
Intrauterine Hypoxia and Birth Asphyxia	0	0	0	0.0	0.0	0.0
Respiratory Distress of Newborn	1	0	1	*	0.0	*
Infections Specific to the Perinatal Period	1	0	1	*	0.0	*
Congenital Malformations, Deformations and Chromosomal Abnormalities	1	1	0	*	*	0.0
Congenital Malformations of the Nervous System	0	0	0	0.0	0.0	0.0
Symptoms, Signs and Abnormal Clinical and Laboratory Findings	22	13	7	18.4	17.2	17.4
SIDS ³	2	0	2	*	0.0	*
External Causes of Morbidity	74	59	15	61.9	78.0	37.3
Accidents	50	40	10	41.8	52.9	24.9
Motor Vehicle Accidents	21	15	6	17.6	19.8	14.9
Falls	8	6	2	6.7	7.9	*
Accidental Discharge of Firearms	0	0	0	0.0	0.0	0.0
Accidental Drowning and Submersion	3	2	1	*	*	*
Accidental Exposure to Smoke, Fire and Flames	0	0	0	0.0	0.0	0.0
Accidental Poisoning and Exposure to Noxious Substances	13	13	0	10.9	17.2	0.0
Intentional Self-harm (Suicide)	13	12	1	10.9	15.9	*
Assault (Homicide)	8	4	4	6.7	*	*
Legal Intervention	0	0	0	0.0	0.0	0.0
All Other Causes	3	2	1	*	*	*

¹ Asterisks are shown instead of a rate when the number of events is greater than 0 and less than 5

² Total = White, Black and Other

³ Per 1,000 Live Births

⁴ Sex-specific numerator and denominator

Vital Statistics by Race, County, 2006

Item	Early					
	Number			Rate ¹		
	Total ²	White	Black	Total	White	Black
Rates per 100,000 population unless noted						
TOTAL POPULATION	12,065	5,900	6,012			
TOTAL DEATHS	131	77	54	1,085.8	1,305.1	898.2
Infancy (under 1) ³	2	0	2	*	0.0	*
Neonatal (Less than 28 days) ³	2	0	2	*	0.0	*
Postneonatal (Between 28 and 364 days) ³	0	0	0	0.0	0.0	0.0
Early Childhood (1 - 4 years)	0	0	0	0.0	0.0	0.0
Later Childhood (5 - 9 years)	1	0	1	*	0.0	*
Early Adolescence (10 - 14 years)	0	0	0	0.0	0.0	0.0
Later Adolescence (15 - 19 years)	1	0	1	*	0.0	*
Young Adulthood (20 - 44 years)	3	2	1	*	*	*
Middle Adulthood (45 - 64 years)	23	6	17	782.3	359.9	1,379.9
Later Adulthood (65+ years)	101	69	32	5,537.3	5,646.5	5,526.8
Causes Of Death						
	Total ²	White	Black	Total	White	Black
Certain Infectious and Parasitic Diseases	3	2	1	*	*	*
Septicemia	3	2	1	*	*	*
Human Immunodeficiency Virus (HIV) Disease	0	0	0	0.0	0.0	0.0
Infections with a Predominantly Sexual Mode of Transmission	0	0	0	0.0	0.0	0.0
Tuberculosis	0	0	0	0.0	0.0	0.0
Meningococcal Infection	0	0	0	0.0	0.0	0.0
Neoplasms	27	19	8	223.8	322.0	133.1
In Situ and Benign Neoplasms	0	0	0	0.0	0.0	0.0
Malignant Neoplasms	27	19	8	223.8	322.0	133.1
Malignant Neoplasms of Lip, Oral Cavity and Pharynx	0	0	0	0.0	0.0	0.0
Malignant Neoplasm of Esophagus	2	0	2	*	0.0	*
Malignant Neoplasm of Stomach	0	0	0	0.0	0.0	0.0
Malignant Neoplasms of Colon, Rectum and Anus	0	0	0	0.0	0.0	0.0
Malignant Neoplasms of Liver and Intrahepatic Bile Ducts	1	1	0	*	*	0.0
Malignant Neoplasm of Pancreas	1	0	1	*	0.0	*
Malignant Neoplasms of Trachea, Bronchus and Lung	10	7	3	82.9	118.6	*
Malignant Melanoma of Skin	1	1	0	*	*	0.0
Malignant Neoplasm of Breast ⁴	2	2	0	*	*	0.0
Malignant Neoplasm of Cervix Uteri ⁴	1	1	0	*	*	0.0
Malignant Neoplasms of Corpus Uteri and Uterus, Part Unspecified ⁴	0	0	0	0.0	0.0	0.0
Malignant Neoplasm of Ovary ⁴	0	0	0	0.0	0.0	0.0
Malignant Neoplasm of Prostate ⁴	5	4	1	88.3	*	*
Malignant Neoplasm of Testis ⁴	0	0	0	0.0	0.0	0.0
Malignant Neoplasm of Bladder	0	0	0	0.0	0.0	0.0
Malignant Neoplasms of Kidney and Renal Pelvis	0	0	0	0.0	0.0	0.0
Malignant Neoplasms of Meninges, Brain and Other Parts of CNS	1	0	1	*	0.0	*
Hodgkin's Disease	0	0	0	0.0	0.0	0.0
Leukemia	0	0	0	0.0	0.0	0.0
Blood and Blood-forming Organs	0	0	0	0.0	0.0	0.0
Anemias	0	0	0	0.0	0.0	0.0
Sickle Cell Trait and Disease	0	0	0	0.0	0.0	0.0
Endocrine, Nutritional and Metabolic Diseases	3	2	1	*	*	*
Diabetes Mellitus	3	2	1	*	*	*
Mental and Behavioral Disorders	6	3	3	49.7	*	*
Mental and Behavioral Disorders Due to Psychoactive Substance Use	0	0	0	0.0	0.0	0.0
Diseases of the Nervous System	8	5	3	66.3	84.7	*
Alzheimer's Disease	5	4	1	41.4	*	*
Parkinson's Disease	1	1	0	*	*	0.0

¹ Asterisks are shown instead of a rate when the number of events is greater than 0 and less than 5

² Total = White, Black and Other

³ Per 1,000 Live Births

⁴ Sex-specific numerator and denominator

Vital Statistics by Race, County, 2006

Item	Early					
	Number			Rate ¹		
	Total ²	White	Black	Total	White	Black
Rates per 100,000 population unless noted						
Diseases of the Circulatory System	51	27	24	422.7	457.6	399.2
Major Cardiovascular Diseases	50	27	23	414.4	457.6	382.6
Essential (primary) Hypertension and Hypertensive Renal Disease	4	2	2	*	*	*
Diseases of Heart	38	20	18	315.0	339.0	299.4
Acute Rheumatic Fever and Chronic Rheumatic Heart Diseases	0	0	0	0.0	0.0	0.0
Hypertensive Heart Disease	1	1	0	*	*	0.0
Ischemic Heart Disease	21	11	10	174.1	186.4	166.3
Acute Myocardial Infarction	17	8	9	140.9	135.6	149.7
Other Acute Ischemic Heart Diseases	0	0	0	0.0	0.0	0.0
Other Forms of Chronic Ischemic Heart Disease	4	3	1	*	*	*
Other Heart Disease	16	8	8	132.6	135.6	133.1
Cerebrovascular Disease	6	4	2	49.7	*	*
Atherosclerosis	2	1	1	*	*	*
Other Diseases of Circulatory System	0	0	0	0.0	0.0	0.0
Aortic Aneurysm and Dissection	0	0	0	0.0	0.0	0.0
Diseases of the Respiratory System	7	7	0	58.0	118.6	0.0
Influenza and Pneumonia	0	0	0	0.0	0.0	0.0
Influenza	0	0	0	0.0	0.0	0.0
Pneumonia	0	0	0	0.0	0.0	0.0
Chronic Lower Respiratory Diseases	4	4	0	*	*	0.0
Bronchitis and Chronic Unspecified	0	0	0	0.0	0.0	0.0
Emphysema	0	0	0	0.0	0.0	0.0
Asthma	0	0	0	0.0	0.0	0.0
Diseases of the Digestive System	6	4	2	49.7	*	*
Chronic Liver Disease and Cirrhosis	1	1	0	*	*	0.0
Alcoholic Liver Disease	0	0	0	0.0	0.0	0.0
Diseases of the Genitourinary System	8	3	5	66.3	*	83.2
Nephritis, Nephrotic Syndrome and Nephrosis	5	2	3	41.4	*	*
Infections of Kidney	0	0	0	0.0	0.0	0.0
Diseases of the Musculoskeletal System and Conn. Tissue	0	0	0	0.0	0.0	0.0
Pregnancy, Childbirth and the Puerperium⁴	0	0	0	0.0	0.0	0.0
Certain Conditions Originating in the Perinatal Period	2	0	2	*	0.0	*
Disorders Related to Length of Gestation and Fetal Malnutrition	1	0	1	*	0.0	*
Disorders Related to Short Gestation and Low Birth Weight, Not Elsewhere Classified	1	0	1	*	0.0	*
Intrauterine Hypoxia and Birth Asphyxia	0	0	0	0.0	0.0	0.0
Respiratory Distress of Newborn	0	0	0	0.0	0.0	0.0
Infections Specific to the Perinatal Period	0	0	0	0.0	0.0	0.0
Congenital Malformations, Deformations and Chromosomal Abnormalities	0	0	0	0.0	0.0	0.0
Congenital Malformations of the Nervous System	0	0	0	0.0	0.0	0.0
Symptoms, Signs and Abnormal Clinical and Laboratory Findings	4	4	0	*	*	0.0
SIDS ³	0	0	0	0.0	0.0	0.0
External Causes of Morbidity	6	1	5	49.7	*	83.2
Accidents	4	0	4	*	0.0	*
Motor Vehicle Accidents	2	0	2	*	0.0	*
Falls	0	0	0	0.0	0.0	0.0
Accidental Discharge of Firearms	0	0	0	0.0	0.0	0.0
Accidental Drowning and Submersion	0	0	0	0.0	0.0	0.0
Accidental Exposure to Smoke, Fire and Flames	0	0	0	0.0	0.0	0.0
Accidental Poisoning and Exposure to Noxious Substances	0	0	0	0.0	0.0	0.0
Intentional Self-harm (Suicide)	1	1	0	*	*	0.0
Assault (Homicide)	1	0	1	*	0.0	*
Legal Intervention	0	0	0	0.0	0.0	0.0
All Other Causes	0	0	0	0.0	0.0	0.0

¹ Asterisks are shown instead of a rate when the number of events is greater than 0 and less than 5

² Total = White, Black and Other

³ Per 1,000 Live Births

⁴ Sex-specific numerator and denominator

Vital Statistics by Race, County, 2006

Item	Echols					
	Number			Rate ¹		
	Total ²	White	Black	Total	White	Black
Rates per 100,000 population unless noted						
TOTAL POPULATION	4,274	3,904	293			
TOTAL DEATHS	24	23	1	561.5	589.1	*
Infancy (under 1) ³	0	0	0	0.0	0.0	0.0
Neonatal (Less than 28 days) ³	0	0	0	0.0	0.0	0.0
Postneonatal (Between 28 and 364 days) ³	0	0	0	0.0	0.0	0.0
Early Childhood (1 - 4 years)	0	0	0	0.0	0.0	0.0
Later Childhood (5 - 9 years)	0	0	0	0.0	0.0	0.0
Early Adolescence (10 - 14 years)	0	0	0	0.0	0.0	0.0
Later Adolescence (15 - 19 years)	0	0	0	0.0	0.0	0.0
Young Adulthood (20 - 44 years)	3	3	0	*	*	0.0
Middle Adulthood (45 - 64 years)	4	4	0	*	*	0.0
Later Adulthood (65+ years)	17	16	1	5,396.8	5,860.8	*
Causes Of Death						
	Total ²	White	Black	Total	White	Black
Certain Infectious and Parasitic Diseases	0	0	0	0.0	0.0	0.0
Septicemia	0	0	0	0.0	0.0	0.0
Human Immunodeficiency Virus (HIV) Disease	0	0	0	0.0	0.0	0.0
Infections with a Predominantly Sexual Mode of Transmission	0	0	0	0.0	0.0	0.0
Tuberculosis	0	0	0	0.0	0.0	0.0
Meningococcal Infection	0	0	0	0.0	0.0	0.0
Neoplasms	7	7	0	163.8	179.3	0.0
In Situ and Benign Neoplasms	0	0	0	0.0	0.0	0.0
Malignant Neoplasms	7	7	0	163.8	179.3	0.0
Malignant Neoplasms of Lip, Oral Cavity and Pharynx	0	0	0	0.0	0.0	0.0
Malignant Neoplasm of Esophagus	0	0	0	0.0	0.0	0.0
Malignant Neoplasm of Stomach	0	0	0	0.0	0.0	0.0
Malignant Neoplasms of Colon, Rectum and Anus	0	0	0	0.0	0.0	0.0
Malignant Neoplasms of Liver and Intrahepatic Bile Ducts	0	0	0	0.0	0.0	0.0
Malignant Neoplasm of Pancreas	0	0	0	0.0	0.0	0.0
Malignant Neoplasms of Trachea, Bronchus and Lung	2	2	0	*	*	0.0
Malignant Melanoma of Skin	0	0	0	0.0	0.0	0.0
Malignant Neoplasm of Breast ⁴	0	0	0	0.0	0.0	0.0
Malignant Neoplasm of Cervix Uteri ⁴	0	0	0	0.0	0.0	0.0
Malignant Neoplasms of Corpus Uteri and Uterus, Part Unspecified ⁴	0	0	0	0.0	0.0	0.0
Malignant Neoplasm of Ovary ⁴	0	0	0	0.0	0.0	0.0
Malignant Neoplasm of Prostate ⁴	0	0	0	0.0	0.0	0.0
Malignant Neoplasm of Testis ⁴	0	0	0	0.0	0.0	0.0
Malignant Neoplasm of Bladder	0	0	0	0.0	0.0	0.0
Malignant Neoplasms of Kidney and Renal Pelvis	0	0	0	0.0	0.0	0.0
Malignant Neoplasms of Meninges, Brain and Other Parts of CNS	0	0	0	0.0	0.0	0.0
Hodgkin's Disease	0	0	0	0.0	0.0	0.0
Leukemia	1	1	0	*	*	0.0
Blood and Blood-forming Organs	0	0	0	0.0	0.0	0.0
Anemias	0	0	0	0.0	0.0	0.0
Sickle Cell Trait and Disease	0	0	0	0.0	0.0	0.0
Endocrine, Nutritional and Metabolic Diseases	0	0	0	0.0	0.0	0.0
Diabetes Mellitus	0	0	0	0.0	0.0	0.0
Mental and Behavioral Disorders	1	1	0	*	*	0.0
Mental and Behavioral Disorders Due to Psychoactive Substance Use	0	0	0	0.0	0.0	0.0
Diseases of the Nervous System	0	0	0	0.0	0.0	0.0
Alzheimer's Disease	0	0	0	0.0	0.0	0.0
Parkinson's Disease	0	0	0	0.0	0.0	0.0

¹ Asterisks are shown instead of a rate when the number of events is greater than 0 and less than 5

² Total = White, Black and Other

³ Per 1,000 Live Births

⁴ Sex-specific numerator and denominator

Vital Statistics by Race, County, 2006

Item	Echols					
	Number			Rate ¹		
	Total ²	White	Black	Total	White	Black
Rates per 100,000 population unless noted						
Diseases of the Circulatory System	9	8	1	210.6	204.9	*
Major Cardiovascular Diseases	9	8	1	210.6	204.9	*
Essential (primary) Hypertension and Hypertensive Renal Disease	0	0	0	0.0	0.0	0.0
Diseases of Heart	7	7	0	163.8	179.3	0.0
Acute Rheumatic Fever and Chronic Rheumatic Heart Diseases	0	0	0	0.0	0.0	0.0
Hypertensive Heart Disease	0	0	0	0.0	0.0	0.0
Ischemic Heart Disease	3	3	0	*	*	0.0
Acute Myocardial Infarction	1	1	0	*	*	0.0
Other Acute Ischemic Heart Diseases	0	0	0	0.0	0.0	0.0
Other Forms of Chronic Ischemic Heart Disease	2	2	0	*	*	0.0
Other Heart Disease	4	4	0	*	*	0.0
Cerebrovascular Disease	2	1	1	*	*	*
Atherosclerosis	0	0	0	0.0	0.0	0.0
Other Diseases of Circulatory System	0	0	0	0.0	0.0	0.0
Aortic Aneurysm and Dissection	0	0	0	0.0	0.0	0.0
Diseases of the Respiratory System	2	2	0	*	*	0.0
Influenza and Pneumonia	0	0	0	0.0	0.0	0.0
Influenza	0	0	0	0.0	0.0	0.0
Pneumonia	0	0	0	0.0	0.0	0.0
Chronic Lower Respiratory Diseases	2	2	0	*	*	0.0
Bronchitis and Chronic Unspecified	0	0	0	0.0	0.0	0.0
Emphysema	0	0	0	0.0	0.0	0.0
Asthma	0	0	0	0.0	0.0	0.0
Diseases of the Digestive System	0	0	0	0.0	0.0	0.0
Chronic Liver Disease and Cirrhosis	0	0	0	0.0	0.0	0.0
Alcoholic Liver Disease	0	0	0	0.0	0.0	0.0
Diseases of the Genitourinary System	0	0	0	0.0	0.0	0.0
Nephritis, Nephrotic Syndrome and Nephrosis	0	0	0	0.0	0.0	0.0
Infections of Kidney	0	0	0	0.0	0.0	0.0
Diseases of the Musculoskeletal System and Conn. Tissue	0	0	0	0.0	0.0	0.0
Pregnancy, Childbirth and the Puerperium⁴	0	0	0	0.0	0.0	0.0
Certain Conditions Originating in the Perinatal Period	0	0	0	0.0	0.0	0.0
Disorders Related to Length of Gestation and Fetal Malnutrition	0	0	0	0.0	0.0	0.0
Disorders Related to Short Gestation and Low Birth Weight, Not Elsewhere Classified	0	0	0	0.0	0.0	0.0
Intrauterine Hypoxia and Birth Asphyxia	0	0	0	0.0	0.0	0.0
Respiratory Distress of Newborn	0	0	0	0.0	0.0	0.0
Infections Specific to the Perinatal Period	0	0	0	0.0	0.0	0.0
Congenital Malformations, Deformations and Chromosomal Abnormalities	0	0	0	0.0	0.0	0.0
Congenital Malformations of the Nervous System	0	0	0	0.0	0.0	0.0
Symptoms, Signs and Abnormal Clinical and Laboratory Findings	0	0	0	0.0	0.0	0.0
SIDS ³	0	0	0	0.0	0.0	0.0
External Causes of Morbidity	5	5	0	117.0	128.1	0.0
Accidents	5	5	0	117.0	128.1	0.0
Motor Vehicle Accidents	4	4	0	*	*	0.0
Falls	0	0	0	0.0	0.0	0.0
Accidental Discharge of Firearms	0	0	0	0.0	0.0	0.0
Accidental Drowning and Submersion	0	0	0	0.0	0.0	0.0
Accidental Exposure to Smoke, Fire and Flames	0	0	0	0.0	0.0	0.0
Accidental Poisoning and Exposure to Noxious Substances	1	1	0	*	*	0.0
Intentional Self-harm (Suicide)	0	0	0	0.0	0.0	0.0
Assault (Homicide)	0	0	0	0.0	0.0	0.0
Legal Intervention	0	0	0	0.0	0.0	0.0
All Other Causes	0	0	0	0.0	0.0	0.0

¹ Asterisks are shown instead of a rate when the number of events is greater than 0 and less than 5

² Total = White, Black and Other

³ Per 1,000 Live Births

⁴ Sex-specific numerator and denominator

Vital Statistics by Race, County, 2006

Item	Effingham					
	Number			Rate ¹		
	Total ²	White	Black	Total	White	Black
Rates per 100,000 population unless noted						
TOTAL POPULATION	48,954	41,650	6,362			
TOTAL DEATHS	296	259	37	604.6	621.8	581.6
Infancy (under 1) ³	8	6	2	11.1	9.8	*
Neonatal (Less than 28 days) ³	5	5	0	7.0	8.2	0.0
Postneonatal (Between 28 and 364 days) ³	3	1	2	*	*	*
Early Childhood (1 - 4 years)	2	2	0	*	*	0.0
Later Childhood (5 - 9 years)	1	1	0	*	*	0.0
Early Adolescence (10 - 14 years)	0	0	0	0.0	0.0	0.0
Later Adolescence (15 - 19 years)	2	1	1	*	*	*
Young Adulthood (20 - 44 years)	29	25	4	150.3	152.8	*
Middle Adulthood (45 - 64 years)	79	71	8	679.4	694.3	648.3
Later Adulthood (65+ years)	175	153	22	4,376.1	4,362.7	4,977.4
Causes Of Death						
Certain Infectious and Parasitic Diseases	6	4	2	12.3	*	*
Septicemia	4	2	2	*	*	*
Human Immunodeficiency Virus (HIV) Disease	1	1	0	*	*	0.0
Infections with a Predominantly Sexual Mode of Transmission	0	0	0	0.0	0.0	0.0
Tuberculosis	0	0	0	0.0	0.0	0.0
Meningococcal Infection	0	0	0	0.0	0.0	0.0
Neoplasms	89	79	10	181.8	189.7	157.2
In Situ and Benign Neoplasms	0	0	0	0.0	0.0	0.0
Malignant Neoplasms	89	79	10	181.8	189.7	157.2
Malignant Neoplasms of Lip, Oral Cavity and Pharynx	3	3	0	*	*	0.0
Malignant Neoplasm of Esophagus	0	0	0	0.0	0.0	0.0
Malignant Neoplasm of Stomach	1	0	1	*	0.0	*
Malignant Neoplasms of Colon, Rectum and Anus	9	9	0	18.4	21.6	0.0
Malignant Neoplasms of Liver and Intrahepatic Bile Ducts	3	3	0	*	*	0.0
Malignant Neoplasm of Pancreas	5	4	1	10.2	*	*
Malignant Neoplasms of Trachea, Bronchus and Lung	28	28	0	57.2	67.2	0.0
Malignant Melanoma of Skin	1	1	0	*	*	0.0
Malignant Neoplasm of Breast ⁴	11	11	0	44.5	52.7	0.0
Malignant Neoplasm of Cervix Uteri ⁴	0	0	0	0.0	0.0	0.0
Malignant Neoplasms of Corpus Uteri and Uterus, Part Unspecified ⁴	1	0	1	*	0.0	*
Malignant Neoplasm of Ovary ⁴	4	3	1	*	*	*
Malignant Neoplasm of Prostate ⁴	6	4	2	24.8	*	*
Malignant Neoplasm of Testis ⁴	0	0	0	0.0	0.0	0.0
Malignant Neoplasm of Bladder	0	0	0	0.0	0.0	0.0
Malignant Neoplasms of Kidney and Renal Pelvis	1	1	0	*	*	0.0
Malignant Neoplasms of Meninges, Brain and Other Parts of CNS	1	1	0	*	*	0.0
Hodgkin's Disease	0	0	0	0.0	0.0	0.0
Leukemia	2	2	0	*	*	0.0
Blood and Blood-forming Organs	0	0	0	0.0	0.0	0.0
Anemias	0	0	0	0.0	0.0	0.0
Sickle Cell Trait and Disease	0	0	0	0.0	0.0	0.0
Endocrine, Nutritional and Metabolic Diseases	7	6	1	14.3	14.4	*
Diabetes Mellitus	5	4	1	10.2	*	*
Mental and Behavioral Disorders	5	4	1	10.2	*	*
Mental and Behavioral Disorders Due to Psychoactive Substance Use	2	1	1	*	*	*
Diseases of the Nervous System	9	8	1	18.4	19.2	*
Alzheimer's Disease	5	4	1	10.2	*	*
Parkinson's Disease	0	0	0	0.0	0.0	0.0

¹ Asterisks are shown instead of a rate when the number of events is greater than 0 and less than 5

² Total = White, Black and Other

³ Per 1,000 Live Births

⁴ Sex-specific numerator and denominator

Vital Statistics by Race, County, 2006

Item	Effingham					
	Number			Rate ¹		
	Total ²	White	Black	Total	White	Black
Rates per 100,000 population unless noted						
Diseases of the Circulatory System	102	90	12	208.4	216.1	188.6
Major Cardiovascular Diseases	102	90	12	208.4	216.1	188.6
Essential (primary) Hypertension and Hypertensive Renal Disease	4	3	1	*	*	*
Diseases of Heart	81	70	11	165.5	168.1	172.9
Acute Rheumatic Fever and Chronic Rheumatic Heart Diseases	1	1	0	*	*	0.0
Hypertensive Heart Disease	5	5	0	10.2	12.0	0.0
Ischemic Heart Disease	44	37	7	89.9	88.8	110.0
Acute Myocardial Infarction	26	21	5	53.1	50.4	78.6
Other Acute Ischemic Heart Diseases	0	0	0	0.0	0.0	0.0
Other Forms of Chronic Ischemic Heart Disease	18	16	2	36.8	38.4	*
Other Heart Disease	31	27	4	63.3	64.8	*
Cerebrovascular Disease	15	15	0	30.6	36.0	0.0
Atherosclerosis	1	1	0	*	*	0.0
Other Diseases of Circulatory System	1	1	0	*	*	0.0
Aortic Aneurysm and Dissection	1	1	0	*	*	0.0
Diseases of the Respiratory System	21	20	1	42.9	48.0	*
Influenza and Pneumonia	2	2	0	*	*	0.0
Influenza	0	0	0	0.0	0.0	0.0
Pneumonia	2	2	0	*	*	0.0
Chronic Lower Respiratory Diseases	15	15	0	30.6	36.0	0.0
Bronchitis and Chronic Unspecified	0	0	0	0.0	0.0	0.0
Emphysema	1	1	0	*	*	0.0
Asthma	2	2	0	*	*	0.0
Diseases of the Digestive System	8	6	2	16.3	14.4	*
Chronic Liver Disease and Cirrhosis	3	3	0	*	*	0.0
Alcoholic Liver Disease	1	1	0	*	*	0.0
Diseases of the Genitourinary System	5	3	2	10.2	*	*
Nephritis, Nephrotic Syndrome and Nephrosis	5	3	2	10.2	*	*
Infections of Kidney	0	0	0	0.0	0.0	0.0
Diseases of the Musculoskeletal System and Conn. Tissue	0	0	0	0.0	0.0	0.0
Pregnancy, Childbirth and the Puerperium⁴	0	0	0	0.0	0.0	0.0
Certain Conditions Originating in the Perinatal Period	3	3	0	*	*	0.0
Disorders Related to Length of Gestation and Fetal Malnutrition	2	2	0	*	*	0.0
Disorders Related to Short Gestation and Low Birth Weight, Not Elsewhere Classified	2	2	0	*	*	0.0
Intrauterine Hypoxia and Birth Asphyxia	0	0	0	0.0	0.0	0.0
Respiratory Distress of Newborn	0	0	0	0.0	0.0	0.0
Infections Specific to the Perinatal Period	0	0	0	0.0	0.0	0.0
Congenital Malformations, Deformations and Chromosomal Abnormalities	1	1	0	*	*	0.0
Congenital Malformations of the Nervous System	0	0	0	0.0	0.0	0.0
Symptoms, Signs and Abnormal Clinical and Laboratory Findings	10	10	0	20.4	24.0	0.0
SIDS ³	1	1	0	*	*	0.0
External Causes of Morbidity	30	25	5	61.3	60.0	78.6
Accidents	21	18	3	42.9	43.2	*
Motor Vehicle Accidents	12	10	2	24.5	24.0	*
Falls	1	1	0	*	*	0.0
Accidental Discharge of Firearms	0	0	0	0.0	0.0	0.0
Accidental Drowning and Submersion	1	1	0	*	*	0.0
Accidental Exposure to Smoke, Fire and Flames	0	0	0	0.0	0.0	0.0
Accidental Poisoning and Exposure to Noxious Substances	3	3	0	*	*	0.0
Intentional Self-harm (Suicide)	5	5	0	10.2	12.0	0.0
Assault (Homicide)	2	1	1	*	*	*
Legal Intervention	0	0	0	0.0	0.0	0.0
All Other Causes	0	0	0	0.0	0.0	0.0

¹ Asterisks are shown instead of a rate when the number of events is greater than 0 and less than 5

² Total = White, Black and Other

³ Per 1,000 Live Births

⁴ Sex-specific numerator and denominator

Vital Statistics by Race, County, 2006

Item	Elbert					
	Number			Rate ¹		
	Total ²	White	Black	Total	White	Black
Rates per 100,000 population unless noted						
TOTAL POPULATION	20,768	14,492	6,051			
TOTAL DEATHS	239	171	68	1,150.8	1,180.0	1,123.8
Infancy (under 1) ³	1	0	1	*	0.0	*
Neonatal (Less than 28 days) ³	1	0	1	*	0.0	*
Postneonatal (Between 28 and 364 days) ³	0	0	0	0.0	0.0	0.0
Early Childhood (1 - 4 years)	0	0	0	0.0	0.0	0.0
Later Childhood (5 - 9 years)	1	1	0	*	*	0.0
Early Adolescence (10 - 14 years)	1	1	0	*	*	0.0
Later Adolescence (15 - 19 years)	1	1	0	*	*	0.0
Young Adulthood (20 - 44 years)	11	8	3	160.5	168.5	*
Middle Adulthood (45 - 64 years)	46	28	18	861.1	741.9	1,183.4
Later Adulthood (65+ years)	178	132	46	5,640.1	5,355.0	6,938.2
Causes Of Death						
Certain Infectious and Parasitic Diseases	8	6	2	38.5	41.4	*
Septicemia	8	6	2	38.5	41.4	*
Human Immunodeficiency Virus (HIV) Disease	0	0	0	0.0	0.0	0.0
Infections with a Predominantly Sexual Mode of Transmission	0	0	0	0.0	0.0	0.0
Tuberculosis	0	0	0	0.0	0.0	0.0
Meningococcal Infection	0	0	0	0.0	0.0	0.0
Neoplasms	44	32	12	211.9	220.8	198.3
In Situ and Benign Neoplasms	2	1	1	*	*	*
Malignant Neoplasms	42	31	11	202.2	213.9	181.8
Malignant Neoplasms of Lip, Oral Cavity and Pharynx	0	0	0	0.0	0.0	0.0
Malignant Neoplasm of Esophagus	0	0	0	0.0	0.0	0.0
Malignant Neoplasm of Stomach	1	0	1	*	0.0	*
Malignant Neoplasms of Colon, Rectum and Anus	5	4	1	24.1	*	*
Malignant Neoplasms of Liver and Intrahepatic Bile Ducts	1	1	0	*	*	0.0
Malignant Neoplasm of Pancreas	4	2	2	*	*	*
Malignant Neoplasms of Trachea, Bronchus and Lung	12	11	1	57.8	75.9	*
Malignant Melanoma of Skin	0	0	0	0.0	0.0	0.0
Malignant Neoplasm of Breast ⁴	4	2	2	*	*	*
Malignant Neoplasm of Cervix Uteri ⁴	0	0	0	0.0	0.0	0.0
Malignant Neoplasms of Corpus Uteri and Uterus, Part Unspecified ⁴	1	1	0	*	*	0.0
Malignant Neoplasm of Ovary ⁴	0	0	0	0.0	0.0	0.0
Malignant Neoplasm of Prostate ⁴	2	2	0	*	*	0.0
Malignant Neoplasm of Testis ⁴	0	0	0	0.0	0.0	0.0
Malignant Neoplasm of Bladder	1	1	0	*	*	0.0
Malignant Neoplasms of Kidney and Renal Pelvis	0	0	0	0.0	0.0	0.0
Malignant Neoplasms of Meninges, Brain and Other Parts of CNS	1	1	0	*	*	0.0
Hodgkin's Disease	1	1	0	*	*	0.0
Leukemia	2	1	1	*	*	*
Blood and Blood-forming Organs	0	0	0	0.0	0.0	0.0
Anemias	0	0	0	0.0	0.0	0.0
Sickle Cell Trait and Disease	0	0	0	0.0	0.0	0.0
Endocrine, Nutritional and Metabolic Diseases	10	8	2	48.2	55.2	*
Diabetes Mellitus	8	7	1	38.5	48.3	*
Mental and Behavioral Disorders	10	7	3	48.2	48.3	*
Mental and Behavioral Disorders Due to Psychoactive Substance Use	1	1	0	*	*	0.0
Diseases of the Nervous System	6	3	3	28.9	*	*
Alzheimer's Disease	4	2	2	*	*	*
Parkinson's Disease	0	0	0	0.0	0.0	0.0

¹ Asterisks are shown instead of a rate when the number of events is greater than 0 and less than 5

² Total = White, Black and Other

³ Per 1,000 Live Births

⁴ Sex-specific numerator and denominator

Vital Statistics by Race, County, 2006

Item	Elbert					
	Number			Rate ¹		
	Total ²	White	Black	Total	White	Black
Rates per 100,000 population unless noted						
Diseases of the Circulatory System	88	62	26	423.7	427.8	429.7
Major Cardiovascular Diseases	88	62	26	423.7	427.8	429.7
Essential (primary) Hypertension and Hypertensive Renal Disease	1	0	1	*	0.0	*
Diseases of Heart	65	48	17	313.0	331.2	280.9
Acute Rheumatic Fever and Chronic Rheumatic Heart Diseases	0	0	0	0.0	0.0	0.0
Hypertensive Heart Disease	1	1	0	*	*	0.0
Ischemic Heart Disease	51	37	14	245.6	255.3	231.4
Acute Myocardial Infarction	26	20	6	125.2	138.0	99.2
Other Acute Ischemic Heart Diseases	1	1	0	*	*	0.0
Other Forms of Chronic Ischemic Heart Disease	24	16	8	115.6	110.4	132.2
Other Heart Disease	13	10	3	62.6	69.0	*
Cerebrovascular Disease	17	11	6	81.9	75.9	99.2
Atherosclerosis	0	0	0	0.0	0.0	0.0
Other Diseases of Circulatory System	5	3	2	24.1	*	*
Aortic Aneurysm and Dissection	4	2	2	*	*	*
Diseases of the Respiratory System	26	19	7	125.2	131.1	115.7
Influenza and Pneumonia	6	4	2	28.9	*	*
Influenza	0	0	0	0.0	0.0	0.0
Pneumonia	6	4	2	28.9	*	*
Chronic Lower Respiratory Diseases	13	9	4	62.6	62.1	*
Bronchitis and Chronic Unspecified	0	0	0	0.0	0.0	0.0
Emphysema	1	1	0	*	*	0.0
Asthma	0	0	0	0.0	0.0	0.0
Diseases of the Digestive System	11	9	2	53.0	62.1	*
Chronic Liver Disease and Cirrhosis	3	2	1	*	*	*
Alcoholic Liver Disease	1	0	1	*	0.0	*
Diseases of the Genitourinary System	5	3	2	24.1	*	*
Nephritis, Nephrotic Syndrome and Nephrosis	4	2	2	*	*	*
Infections of Kidney	0	0	0	0.0	0.0	0.0
Diseases of the Musculoskeletal System and Conn. Tissue	0	0	0	0.0	0.0	0.0
Pregnancy, Childbirth and the Puerperium⁴	0	0	0	0.0	0.0	0.0
Certain Conditions Originating in the Perinatal Period	0	0	0	0.0	0.0	0.0
Disorders Related to Length of Gestation and Fetal Malnutrition	0	0	0	0.0	0.0	0.0
Disorders Related to Short Gestation and Low Birth Weight, Not Elsewhere Classified	0	0	0	0.0	0.0	0.0
Intrauterine Hypoxia and Birth Asphyxia	0	0	0	0.0	0.0	0.0
Respiratory Distress of Newborn	0	0	0	0.0	0.0	0.0
Infections Specific to the Perinatal Period	0	0	0	0.0	0.0	0.0
Congenital Malformations, Deformations and Chromosomal Abnormalities	3	2	1	*	*	*
Congenital Malformations of the Nervous System	0	0	0	0.0	0.0	0.0
Symptoms, Signs and Abnormal Clinical and Laboratory Findings	4	2	2	*	*	*
SIDS ³	0	0	0	0.0	0.0	0.0
External Causes of Morbidity	23	18	5	110.7	124.2	82.6
Accidents	18	14	4	86.7	96.6	*
Motor Vehicle Accidents	8	7	1	38.5	48.3	*
Falls	4	2	2	*	*	*
Accidental Discharge of Firearms	0	0	0	0.0	0.0	0.0
Accidental Drowning and Submersion	0	0	0	0.0	0.0	0.0
Accidental Exposure to Smoke, Fire and Flames	1	0	1	*	0.0	*
Accidental Poisoning and Exposure to Noxious Substances	2	2	0	*	*	0.0
Intentional Self-harm (Suicide)	4	3	1	*	*	*
Assault (Homicide)	0	0	0	0.0	0.0	0.0
Legal Intervention	0	0	0	0.0	0.0	0.0
All Other Causes	1	0	1	*	0.0	*

¹ Asterisks are shown instead of a rate when the number of events is greater than 0 and less than 5

² Total = White, Black and Other

³ Per 1,000 Live Births

⁴ Sex-specific numerator and denominator

Vital Statistics by Race, County, 2006

Item	Emanuel					
	Number			Rate ¹		
	Total ²	White	Black	Total	White	Black
Rates per 100,000 population unless noted						
TOTAL POPULATION	22,600	15,048	7,329			
TOTAL DEATHS	281	200	80	1,243.4	1,329.1	1,091.6
Infancy (under 1) ³	4	1	3	*	*	*
Neonatal (Less than 28 days) ³	2	0	2	*	0.0	*
Postneonatal (Between 28 and 364 days) ³	2	1	1	*	*	*
Early Childhood (1 - 4 years)	1	0	1	*	0.0	*
Later Childhood (5 - 9 years)	0	0	0	0.0	0.0	0.0
Early Adolescence (10 - 14 years)	1	1	0	*	*	0.0
Later Adolescence (15 - 19 years)	5	4	1	300.3	*	*
Young Adulthood (20 - 44 years)	17	7	10	217.8	135.7	393.1
Middle Adulthood (45 - 64 years)	57	31	25	1,059.7	799.4	1,705.3
Later Adulthood (65+ years)	196	156	40	6,673.5	6,890.5	6,042.3
Causes Of Death	Number			Rate¹		
	Total²	White	Black	Total	White	Black
Certain Infectious and Parasitic Diseases	13	6	7	57.5	39.9	95.5
Septicemia	8	5	3	35.4	33.2	*
Human Immunodeficiency Virus (HIV) Disease	2	0	2	*	0.0	*
Infections with a Predominantly Sexual Mode of Transmission	0	0	0	0.0	0.0	0.0
Tuberculosis	1	0	1	*	0.0	*
Meningococcal Infection	0	0	0	0.0	0.0	0.0
Neoplasms	56	39	17	247.8	259.2	232.0
In Situ and Benign Neoplasms	2	1	1	*	*	*
Malignant Neoplasms	54	38	16	238.9	252.5	218.3
Malignant Neoplasms of Lip, Oral Cavity and Pharynx	2	2	0	*	*	0.0
Malignant Neoplasm of Esophagus	2	1	1	*	*	*
Malignant Neoplasm of Stomach	0	0	0	0.0	0.0	0.0
Malignant Neoplasms of Colon, Rectum and Anus	4	2	2	*	*	*
Malignant Neoplasms of Liver and Intrahepatic Bile Ducts	3	1	2	*	*	*
Malignant Neoplasm of Pancreas	5	3	2	22.1	*	*
Malignant Neoplasms of Trachea, Bronchus and Lung	15	13	2	66.4	86.4	*
Malignant Melanoma of Skin	0	0	0	0.0	0.0	0.0
Malignant Neoplasm of Breast ⁴	2	1	1	*	*	*
Malignant Neoplasm of Cervix Uteri ⁴	1	0	1	*	0.0	*
Malignant Neoplasms of Corpus Uteri and Uterus, Part Unspecified ⁴	0	0	0	0.0	0.0	0.0
Malignant Neoplasm of Ovary ⁴	2	2	0	*	*	0.0
Malignant Neoplasm of Prostate ⁴	4	2	2	*	*	*
Malignant Neoplasm of Testis ⁴	0	0	0	0.0	0.0	0.0
Malignant Neoplasm of Bladder	4	3	1	*	*	*
Malignant Neoplasms of Kidney and Renal Pelvis	0	0	0	0.0	0.0	0.0
Malignant Neoplasms of Meninges, Brain and Other Parts of CNS	2	1	1	*	*	*
Hodgkin's Disease	0	0	0	0.0	0.0	0.0
Leukemia	1	1	0	*	*	0.0
Blood and Blood-forming Organs	0	0	0	0.0	0.0	0.0
Anemias	0	0	0	0.0	0.0	0.0
Sickle Cell Trait and Disease	0	0	0	0.0	0.0	0.0
Endocrine, Nutritional and Metabolic Diseases	6	6	0	26.5	39.9	0.0
Diabetes Mellitus	5	5	0	22.1	33.2	0.0
Mental and Behavioral Disorders	8	8	0	35.4	53.2	0.0
Mental and Behavioral Disorders Due to Psychoactive Substance Use	1	1	0	*	*	0.0
Diseases of the Nervous System	24	22	2	106.2	146.2	*
Alzheimer's Disease	14	13	1	61.9	86.4	*
Parkinson's Disease	4	4	0	*	*	0.0

¹ Asterisks are shown instead of a rate when the number of events is greater than 0 and less than 5

² Total = White, Black and Other

³ Per 1,000 Live Births

⁴ Sex-specific numerator and denominator

Vital Statistics by Race, County, 2006

Item	Emanuel					
	Number			Rate ¹		
	Total ²	White	Black	Total	White	Black
Rates per 100,000 population unless noted						
Diseases of the Circulatory System	97	66	31	429.2	438.6	423.0
Major Cardiovascular Diseases	96	66	30	424.8	438.6	409.3
Essential (primary) Hypertension and Hypertensive Renal Disease	1	0	1	*	0.0	*
Diseases of Heart	75	49	26	331.9	325.6	354.8
Acute Rheumatic Fever and Chronic Rheumatic Heart Diseases	0	0	0	0.0	0.0	0.0
Hypertensive Heart Disease	2	2	0	*	*	0.0
Ischemic Heart Disease	39	28	11	172.6	186.1	150.1
Acute Myocardial Infarction	12	11	1	53.1	73.1	*
Other Acute Ischemic Heart Diseases	0	0	0	0.0	0.0	0.0
Other Forms of Chronic Ischemic Heart Disease	27	17	10	119.5	113.0	136.4
Other Heart Disease	34	19	15	150.4	126.3	204.7
Cerebrovascular Disease	16	13	3	70.8	86.4	*
Atherosclerosis	2	2	0	*	*	0.0
Other Diseases of Circulatory System	2	2	0	*	*	0.0
Aortic Aneurysm and Dissection	1	1	0	*	*	0.0
Diseases of the Respiratory System	25	17	8	110.6	113.0	109.2
Influenza and Pneumonia	2	2	0	*	*	0.0
Influenza	0	0	0	0.0	0.0	0.0
Pneumonia	2	2	0	*	*	0.0
Chronic Lower Respiratory Diseases	14	10	4	61.9	66.5	*
Bronchitis and Chronic Unspecified	0	0	0	0.0	0.0	0.0
Emphysema	1	1	0	*	*	0.0
Asthma	0	0	0	0.0	0.0	0.0
Diseases of the Digestive System	14	11	2	61.9	73.1	*
Chronic Liver Disease and Cirrhosis	1	1	0	*	*	0.0
Alcoholic Liver Disease	1	1	0	*	*	0.0
Diseases of the Genitourinary System	6	2	4	26.5	*	*
Nephritis, Nephrotic Syndrome and Nephrosis	6	2	4	26.5	*	*
Infections of Kidney	0	0	0	0.0	0.0	0.0
Diseases of the Musculoskeletal System and Conn. Tissue	0	0	0	0.0	0.0	0.0
Pregnancy, Childbirth and the Puerperium⁴	0	0	0	0.0	0.0	0.0
Certain Conditions Originating in the Perinatal Period	2	0	2	*	0.0	*
Disorders Related to Length of Gestation and Fetal Malnutrition	0	0	0	0.0	0.0	0.0
Disorders Related to Short Gestation and Low Birth Weight, Not Elsewhere Classified	0	0	0	0.0	0.0	0.0
Intrauterine Hypoxia and Birth Asphyxia	0	0	0	0.0	0.0	0.0
Respiratory Distress of Newborn	0	0	0	0.0	0.0	0.0
Infections Specific to the Perinatal Period	1	0	1	*	0.0	*
Congenital Malformations, Deformations and Chromosomal Abnormalities	0	0	0	0.0	0.0	0.0
Congenital Malformations of the Nervous System	0	0	0	0.0	0.0	0.0
Symptoms, Signs and Abnormal Clinical and Laboratory Findings	5	3	2	22.1	*	*
SIDS ³	0	0	0	0.0	0.0	0.0
External Causes of Morbidity	25	20	5	110.6	132.9	68.2
Accidents	20	16	4	88.5	106.3	*
Motor Vehicle Accidents	12	10	2	53.1	66.5	*
Falls	3	2	1	*	*	*
Accidental Discharge of Firearms	0	0	0	0.0	0.0	0.0
Accidental Drowning and Submersion	0	0	0	0.0	0.0	0.0
Accidental Exposure to Smoke, Fire and Flames	2	2	0	*	*	0.0
Accidental Poisoning and Exposure to Noxious Substances	0	0	0	0.0	0.0	0.0
Intentional Self-harm (Suicide)	2	2	0	*	*	0.0
Assault (Homicide)	2	1	1	*	*	*
Legal Intervention	0	0	0	0.0	0.0	0.0
All Other Causes	0	0	0	0.0	0.0	0.0

¹ Asterisks are shown instead of a rate when the number of events is greater than 0 and less than 5

² Total = White, Black and Other

³ Per 1,000 Live Births

⁴ Sex-specific numerator and denominator

Vital Statistics by Race, County, 2006

Item	Evans					
	Number			Rate ¹		
	Total ²	White	Black	Total	White	Black
Rates per 100,000 population unless noted						
TOTAL POPULATION	11,425	7,748	3,522			
TOTAL DEATHS	122	89	33	1,067.8	1,148.7	937.0
Infancy (under 1) ³	1	1	0	*	*	0.0
Neonatal (Less than 28 days) ³	1	1	0	*	*	0.0
Postneonatal (Between 28 and 364 days) ³	0	0	0	0.0	0.0	0.0
Early Childhood (1 - 4 years)	0	0	0	0.0	0.0	0.0
Later Childhood (5 - 9 years)	0	0	0	0.0	0.0	0.0
Early Adolescence (10 - 14 years)	0	0	0	0.0	0.0	0.0
Later Adolescence (15 - 19 years)	1	1	0	*	*	0.0
Young Adulthood (20 - 44 years)	5	2	3	123.9	*	*
Middle Adulthood (45 - 64 years)	31	22	9	1,213.3	1,196.3	1,317.7
Later Adulthood (65+ years)	84	63	21	5,781.1	5,742.9	6,087.0
Causes Of Death						
Certain Infectious and Parasitic Diseases	2	1	1	*	*	*
Septicemia	1	1	0	*	*	0.0
Human Immunodeficiency Virus (HIV) Disease	1	0	1	*	0.0	*
Infections with a Predominantly Sexual Mode of Transmission	0	0	0	0.0	0.0	0.0
Tuberculosis	0	0	0	0.0	0.0	0.0
Meningococcal Infection	0	0	0	0.0	0.0	0.0
Neoplasms	20	15	5	175.1	193.6	142.0
In Situ and Benign Neoplasms	0	0	0	0.0	0.0	0.0
Malignant Neoplasms	20	15	5	175.1	193.6	142.0
Malignant Neoplasms of Lip, Oral Cavity and Pharynx	0	0	0	0.0	0.0	0.0
Malignant Neoplasm of Esophagus	0	0	0	0.0	0.0	0.0
Malignant Neoplasm of Stomach	0	0	0	0.0	0.0	0.0
Malignant Neoplasms of Colon, Rectum and Anus	3	3	0	*	*	0.0
Malignant Neoplasms of Liver and Intrahepatic Bile Ducts	1	1	0	*	*	0.0
Malignant Neoplasm of Pancreas	1	1	0	*	*	0.0
Malignant Neoplasms of Trachea, Bronchus and Lung	8	5	3	70.0	64.5	*
Malignant Melanoma of Skin	0	0	0	0.0	0.0	0.0
Malignant Neoplasm of Breast ⁴	1	0	1	*	0.0	*
Malignant Neoplasm of Cervix Uteri ⁴	0	0	0	0.0	0.0	0.0
Malignant Neoplasms of Corpus Uteri and Uterus, Part Unspecified ⁴	0	0	0	0.0	0.0	0.0
Malignant Neoplasm of Ovary ⁴	0	0	0	0.0	0.0	0.0
Malignant Neoplasm of Prostate ⁴	0	0	0	0.0	0.0	0.0
Malignant Neoplasm of Testis ⁴	0	0	0	0.0	0.0	0.0
Malignant Neoplasm of Bladder	0	0	0	0.0	0.0	0.0
Malignant Neoplasms of Kidney and Renal Pelvis	0	0	0	0.0	0.0	0.0
Malignant Neoplasms of Meninges, Brain and Other Parts of CNS	1	1	0	*	*	0.0
Hodgkin's Disease	0	0	0	0.0	0.0	0.0
Leukemia	2	2	0	*	*	0.0
Blood and Blood-forming Organs	1	1	0	*	*	0.0
Anemias	1	1	0	*	*	0.0
Sickle Cell Trait and Disease	0	0	0	0.0	0.0	0.0
Endocrine, Nutritional and Metabolic Diseases	2	2	0	*	*	0.0
Diabetes Mellitus	2	2	0	*	*	0.0
Mental and Behavioral Disorders	1	1	0	*	*	0.0
Mental and Behavioral Disorders Due to Psychoactive Substance Use	0	0	0	0.0	0.0	0.0
Diseases of the Nervous System	6	5	1	52.5	64.5	*
Alzheimer's Disease	2	1	1	*	*	*
Parkinson's Disease	1	1	0	*	*	0.0

¹ Asterisks are shown instead of a rate when the number of events is greater than 0 and less than 5

² Total = White, Black and Other

³ Per 1,000 Live Births

⁴ Sex-specific numerator and denominator

Vital Statistics by Race, County, 2006

Item	Evans					
	Number			Rate ¹		
	Total ²	White	Black	Total	White	Black
Rates per 100,000 population unless noted						
Diseases of the Circulatory System	49	35	14	428.9	451.7	397.5
Major Cardiovascular Diseases	49	35	14	428.9	451.7	397.5
Essential (primary) Hypertension and Hypertensive Renal Disease	0	0	0	0.0	0.0	0.0
Diseases of Heart	36	26	10	315.1	335.6	283.9
Acute Rheumatic Fever and Chronic Rheumatic Heart Diseases	0	0	0	0.0	0.0	0.0
Hypertensive Heart Disease	0	0	0	0.0	0.0	0.0
Ischemic Heart Disease	26	18	8	227.6	232.3	227.1
Acute Myocardial Infarction	12	11	1	105.0	142.0	*
Other Acute Ischemic Heart Diseases	0	0	0	0.0	0.0	0.0
Other Forms of Chronic Ischemic Heart Disease	14	7	7	122.5	90.3	198.8
Other Heart Disease	10	8	2	87.5	103.3	*
Cerebrovascular Disease	10	7	3	87.5	90.3	*
Atherosclerosis	0	0	0	0.0	0.0	0.0
Other Diseases of Circulatory System	3	2	1	*	*	*
Aortic Aneurysm and Dissection	2	2	0	*	*	0.0
Diseases of the Respiratory System	12	11	1	105.0	142.0	*
Influenza and Pneumonia	4	4	0	*	*	0.0
Influenza	0	0	0	0.0	0.0	0.0
Pneumonia	4	4	0	*	*	0.0
Chronic Lower Respiratory Diseases	5	5	0	43.8	64.5	0.0
Bronchitis and Chronic Unspecified	0	0	0	0.0	0.0	0.0
Emphysema	0	0	0	0.0	0.0	0.0
Asthma	0	0	0	0.0	0.0	0.0
Diseases of the Digestive System	6	5	1	52.5	64.5	*
Chronic Liver Disease and Cirrhosis	0	0	0	0.0	0.0	0.0
Alcoholic Liver Disease	0	0	0	0.0	0.0	0.0
Diseases of the Genitourinary System	2	1	1	*	*	*
Nephritis, Nephrotic Syndrome and Nephrosis	1	1	0	*	*	0.0
Infections of Kidney	0	0	0	0.0	0.0	0.0
Diseases of the Musculoskeletal System and Conn. Tissue	0	0	0	0.0	0.0	0.0
Pregnancy, Childbirth and the Puerperium⁴	0	0	0	0.0	0.0	0.0
Certain Conditions Originating in the Perinatal Period	1	1	0	*	*	0.0
Disorders Related to Length of Gestation and Fetal Malnutrition	1	1	0	*	*	0.0
Disorders Related to Short Gestation and Low Birth Weight, Not Elsewhere Classified	0	0	0	0.0	0.0	0.0
Intrauterine Hypoxia and Birth Asphyxia	0	0	0	0.0	0.0	0.0
Respiratory Distress of Newborn	0	0	0	0.0	0.0	0.0
Infections Specific to the Perinatal Period	0	0	0	0.0	0.0	0.0
Congenital Malformations, Deformations and Chromosomal Abnormalities	0	0	0	0.0	0.0	0.0
Congenital Malformations of the Nervous System	0	0	0	0.0	0.0	0.0
Symptoms, Signs and Abnormal Clinical and Laboratory Findings	9	5	4	78.8	64.5	*
SIDS ³	0	0	0	0.0	0.0	0.0
External Causes of Morbidity	10	6	4	87.5	77.4	*
Accidents	6	4	2	52.5	*	*
Motor Vehicle Accidents	2	1	1	*	*	*
Falls	1	1	0	*	*	0.0
Accidental Discharge of Firearms	0	0	0	0.0	0.0	0.0
Accidental Drowning and Submersion	0	0	0	0.0	0.0	0.0
Accidental Exposure to Smoke, Fire and Flames	1	1	0	*	*	0.0
Accidental Poisoning and Exposure to Noxious Substances	0	0	0	0.0	0.0	0.0
Intentional Self-harm (Suicide)	2	2	0	*	*	0.0
Assault (Homicide)	1	0	1	*	0.0	*
Legal Intervention	0	0	0	0.0	0.0	0.0
All Other Causes	1	0	1	*	0.0	*

¹ Asterisks are shown instead of a rate when the number of events is greater than 0 and less than 5

² Total = White, Black and Other

³ Per 1,000 Live Births

⁴ Sex-specific numerator and denominator

Vital Statistics by Race, County, 2006

Item	Fannin					
	Number			Rate ¹		
	Total ²	White	Black	Total	White	Black
Rates per 100,000 population unless noted						
TOTAL POPULATION	22,319	21,772	144			
TOTAL DEATHS	253	251	1	1,133.6	1,152.9	*
Infancy (under 1) ³	0	0	0	0.0	0.0	0.0
Neonatal (Less than 28 days) ³	0	0	0	0.0	0.0	0.0
Postneonatal (Between 28 and 364 days) ³	0	0	0	0.0	0.0	0.0
Early Childhood (1 - 4 years)	1	1	0	*	*	0.0
Later Childhood (5 - 9 years)	1	1	0	*	*	0.0
Early Adolescence (10 - 14 years)	1	1	0	*	*	0.0
Later Adolescence (15 - 19 years)	0	0	0	0.0	0.0	0.0
Young Adulthood (20 - 44 years)	11	11	0	153.1	158.2	0.0
Middle Adulthood (45 - 64 years)	55	55	0	930.8	945.2	0.0
Later Adulthood (65+ years)	184	182	1	4,276.1	4,292.5	*
Causes Of Death						
Certain Infectious and Parasitic Diseases	2	2	0	*	*	0.0
Septicemia	2	2	0	*	*	0.0
Human Immunodeficiency Virus (HIV) Disease	0	0	0	0.0	0.0	0.0
Infections with a Predominantly Sexual Mode of Transmission	0	0	0	0.0	0.0	0.0
Tuberculosis	0	0	0	0.0	0.0	0.0
Meningococcal Infection	0	0	0	0.0	0.0	0.0
Neoplasms	61	61	0	273.3	280.2	0.0
In Situ and Benign Neoplasms	3	3	0	*	*	0.0
Malignant Neoplasms	58	58	0	259.9	266.4	0.0
Malignant Neoplasms of Lip, Oral Cavity and Pharynx	1	1	0	*	*	0.0
Malignant Neoplasm of Esophagus	3	3	0	*	*	0.0
Malignant Neoplasm of Stomach	0	0	0	0.0	0.0	0.0
Malignant Neoplasms of Colon, Rectum and Anus	6	6	0	26.9	27.6	0.0
Malignant Neoplasms of Liver and Intrahepatic Bile Ducts	1	1	0	*	*	0.0
Malignant Neoplasm of Pancreas	3	3	0	*	*	0.0
Malignant Neoplasms of Trachea, Bronchus and Lung	15	15	0	67.2	68.9	0.0
Malignant Melanoma of Skin	0	0	0	0.0	0.0	0.0
Malignant Neoplasm of Breast ⁴	2	2	0	*	*	0.0
Malignant Neoplasm of Cervix Uteri ⁴	0	0	0	0.0	0.0	0.0
Malignant Neoplasms of Corpus Uteri and Uterus, Part Unspecified ⁴	0	0	0	0.0	0.0	0.0
Malignant Neoplasm of Ovary ⁴	3	3	0	*	*	0.0
Malignant Neoplasm of Prostate ⁴	3	3	0	*	*	0.0
Malignant Neoplasm of Testis ⁴	1	1	0	*	*	0.0
Malignant Neoplasm of Bladder	4	4	0	*	*	0.0
Malignant Neoplasms of Kidney and Renal Pelvis	1	1	0	*	*	0.0
Malignant Neoplasms of Meninges, Brain and Other Parts of CNS	2	2	0	*	*	0.0
Hodgkin's Disease	0	0	0	0.0	0.0	0.0
Leukemia	0	0	0	0.0	0.0	0.0
Blood and Blood-forming Organs	0	0	0	0.0	0.0	0.0
Anemias	0	0	0	0.0	0.0	0.0
Sickle Cell Trait and Disease	0	0	0	0.0	0.0	0.0
Endocrine, Nutritional and Metabolic Diseases	18	18	0	80.6	82.7	0.0
Diabetes Mellitus	13	13	0	58.2	59.7	0.0
Mental and Behavioral Disorders	6	6	0	26.9	27.6	0.0
Mental and Behavioral Disorders Due to Psychoactive Substance Use	2	2	0	*	*	0.0
Diseases of the Nervous System	17	16	0	76.2	73.5	0.0
Alzheimer's Disease	15	15	0	67.2	68.9	0.0
Parkinson's Disease	0	0	0	0.0	0.0	0.0

¹ Asterisks are shown instead of a rate when the number of events is greater than 0 and less than 5

² Total = White, Black and Other

³ Per 1,000 Live Births

⁴ Sex-specific numerator and denominator

Vital Statistics by Race, County, 2006

Item	Fannin					
	Number			Rate ¹		
	Total ²	White	Black	Total	White	Black
Rates per 100,000 population unless noted						
Diseases of the Circulatory System	81	80	1	362.9	367.4	*
Major Cardiovascular Diseases	80	79	1	358.4	362.9	*
Essential (primary) Hypertension and Hypertensive Renal Disease	2	2	0	*	*	0.0
Diseases of Heart	61	60	1	273.3	275.6	*
Acute Rheumatic Fever and Chronic Rheumatic Heart Diseases	0	0	0	0.0	0.0	0.0
Hypertensive Heart Disease	2	2	0	*	*	0.0
Ischemic Heart Disease	28	28	0	125.5	128.6	0.0
Acute Myocardial Infarction	6	6	0	26.9	27.6	0.0
Other Acute Ischemic Heart Diseases	0	0	0	0.0	0.0	0.0
Other Forms of Chronic Ischemic Heart Disease	22	22	0	98.6	101.0	0.0
Other Heart Disease	31	30	1	138.9	137.8	*
Cerebrovascular Disease	14	14	0	62.7	64.3	0.0
Atherosclerosis	1	1	0	*	*	0.0
Other Diseases of Circulatory System	2	2	0	*	*	0.0
Aortic Aneurysm and Dissection	2	2	0	*	*	0.0
Diseases of the Respiratory System	27	27	0	121.0	124.0	0.0
Influenza and Pneumonia	8	8	0	35.8	36.7	0.0
Influenza	0	0	0	0.0	0.0	0.0
Pneumonia	8	8	0	35.8	36.7	0.0
Chronic Lower Respiratory Diseases	15	15	0	67.2	68.9	0.0
Bronchitis and Chronic Unspecified	0	0	0	0.0	0.0	0.0
Emphysema	0	0	0	0.0	0.0	0.0
Asthma	0	0	0	0.0	0.0	0.0
Diseases of the Digestive System	9	9	0	40.3	41.3	0.0
Chronic Liver Disease and Cirrhosis	2	2	0	*	*	0.0
Alcoholic Liver Disease	2	2	0	*	*	0.0
Diseases of the Genitourinary System	6	6	0	26.9	27.6	0.0
Nephritis, Nephrotic Syndrome and Nephrosis	5	5	0	22.4	23.0	0.0
Infections of Kidney	1	1	0	*	*	0.0
Diseases of the Musculoskeletal System and Conn. Tissue	2	2	0	*	*	0.0
Pregnancy, Childbirth and the Puerperium⁴	0	0	0	0.0	0.0	0.0
Certain Conditions Originating in the Perinatal Period	0	0	0	0.0	0.0	0.0
Disorders Related to Length of Gestation and Fetal Malnutrition	0	0	0	0.0	0.0	0.0
Disorders Related to Short Gestation and Low Birth Weight, Not Elsewhere Classified	0	0	0	0.0	0.0	0.0
Intrauterine Hypoxia and Birth Asphyxia	0	0	0	0.0	0.0	0.0
Respiratory Distress of Newborn	0	0	0	0.0	0.0	0.0
Infections Specific to the Perinatal Period	0	0	0	0.0	0.0	0.0
Congenital Malformations, Deformations and Chromosomal Abnormalities	0	0	0	0.0	0.0	0.0
Congenital Malformations of the Nervous System	0	0	0	0.0	0.0	0.0
Symptoms, Signs and Abnormal Clinical and Laboratory Findings	8	8	0	35.8	36.7	0.0
SIDS ³	0	0	0	0.0	0.0	0.0
External Causes of Morbidity	16	16	0	71.7	73.5	0.0
Accidents	11	11	0	49.3	50.5	0.0
Motor Vehicle Accidents	2	2	0	*	*	0.0
Falls	2	2	0	*	*	0.0
Accidental Discharge of Firearms	0	0	0	0.0	0.0	0.0
Accidental Drowning and Submersion	0	0	0	0.0	0.0	0.0
Accidental Exposure to Smoke, Fire and Flames	2	2	0	*	*	0.0
Accidental Poisoning and Exposure to Noxious Substances	3	3	0	*	*	0.0
Intentional Self-harm (Suicide)	4	4	0	*	*	0.0
Assault (Homicide)	1	1	0	*	*	0.0
Legal Intervention	0	0	0	0.0	0.0	0.0
All Other Causes	0	0	0	0.0	0.0	0.0

¹ Asterisks are shown instead of a rate when the number of events is greater than 0 and less than 5

² Total = White, Black and Other

³ Per 1,000 Live Births

⁴ Sex-specific numerator and denominator

Vital Statistics by Race, County, 2006

Item	Fayette					
	Number			Rate ¹		
	Total ²	White	Black	Total	White	Black
Rates per 100,000 population unless noted						
TOTAL POPULATION	106,671	82,623	19,101			
TOTAL DEATHS	607	538	66	569.0	651.2	345.5
Infancy (under 1) ³	2	1	0	*	*	0.0
Neonatal (Less than 28 days) ³	2	1	0	*	*	0.0
Postneonatal (Between 28 and 364 days) ³	0	0	0	0.0	0.0	0.0
Early Childhood (1 - 4 years)	0	0	0	0.0	0.0	0.0
Later Childhood (5 - 9 years)	0	0	0	0.0	0.0	0.0
Early Adolescence (10 - 14 years)	1	1	0	*	*	0.0
Later Adolescence (15 - 19 years)	3	2	1	*	*	*
Young Adulthood (20 - 44 years)	36	29	7	108.8	123.4	90.6
Middle Adulthood (45 - 64 years)	110	89	20	323.3	314.7	438.9
Later Adulthood (65+ years)	455	416	38	4,060.0	4,164.6	3,784.9
Causes Of Death	Number			Rate¹		
	Total²	White	Black	Total	White	Black
Certain Infectious and Parasitic Diseases	22	19	3	20.6	23.0	*
Septicemia	17	15	2	15.9	18.2	*
Human Immunodeficiency Virus (HIV) Disease	3	2	1	*	*	*
Infections with a Predominantly Sexual Mode of Transmission	0	0	0	0.0	0.0	0.0
Tuberculosis	1	1	0	*	*	0.0
Meningococcal Infection	0	0	0	0.0	0.0	0.0
Neoplasms	154	134	18	144.4	162.2	94.2
In Situ and Benign Neoplasms	6	6	0	5.6	7.3	0.0
Malignant Neoplasms	148	128	18	138.7	154.9	94.2
Malignant Neoplasms of Lip, Oral Cavity and Pharynx	1	1	0	*	*	0.0
Malignant Neoplasm of Esophagus	3	3	0	*	*	0.0
Malignant Neoplasm of Stomach	3	2	1	*	*	*
Malignant Neoplasms of Colon, Rectum and Anus	11	9	1	10.3	10.9	*
Malignant Neoplasms of Liver and Intrahepatic Bile Ducts	4	4	0	*	*	0.0
Malignant Neoplasm of Pancreas	10	6	3	9.4	7.3	*
Malignant Neoplasms of Trachea, Bronchus and Lung	44	41	3	41.2	49.6	*
Malignant Melanoma of Skin	4	4	0	*	*	0.0
Malignant Neoplasm of Breast ⁴	12	10	2	21.9	23.7	*
Malignant Neoplasm of Cervix Uteri ⁴	0	0	0	0.0	0.0	0.0
Malignant Neoplasms of Corpus Uteri and Uterus, Part Unspecified ⁴	1	0	1	*	0.0	*
Malignant Neoplasm of Ovary ⁴	5	5	0	9.1	11.9	0.0
Malignant Neoplasm of Prostate ⁴	4	4	0	*	*	0.0
Malignant Neoplasm of Testis ⁴	0	0	0	0.0	0.0	0.0
Malignant Neoplasm of Bladder	2	2	0	*	*	0.0
Malignant Neoplasms of Kidney and Renal Pelvis	4	3	1	*	*	*
Malignant Neoplasms of Meninges, Brain and Other Parts of CNS	6	6	0	5.6	7.3	0.0
Hodgkin's Disease	0	0	0	0.0	0.0	0.0
Leukemia	4	3	1	*	*	*
Blood and Blood-forming Organs	1	0	1	*	0.0	*
Anemias	0	0	0	0.0	0.0	0.0
Sickle Cell Trait and Disease	0	0	0	0.0	0.0	0.0
Endocrine, Nutritional and Metabolic Diseases	19	17	2	17.8	20.6	*
Diabetes Mellitus	15	13	2	14.1	15.7	*
Mental and Behavioral Disorders	34	32	2	31.9	38.7	*
Mental and Behavioral Disorders Due to Psychoactive Substance Use	2	2	0	*	*	0.0
Diseases of the Nervous System	37	34	3	34.7	41.2	*
Alzheimer's Disease	28	26	2	26.2	31.5	*
Parkinson's Disease	1	1	0	*	*	0.0

¹ Asterisks are shown instead of a rate when the number of events is greater than 0 and less than 5

² Total = White, Black and Other

³ Per 1,000 Live Births

⁴ Sex-specific numerator and denominator

Vital Statistics by Race, County, 2006

Item	Fayette					
	Number			Rate ¹		
	Total ²	White	Black	Total	White	Black
Rates per 100,000 population unless noted						
Diseases of the Circulatory System	178	156	22	166.9	188.8	115.2
Major Cardiovascular Diseases	177	155	22	165.9	187.6	115.2
Essential (primary) Hypertension and Hypertensive Renal Disease	8	5	3	7.5	6.1	*
Diseases of Heart	135	118	17	126.6	142.8	89.0
Acute Rheumatic Fever and Chronic Rheumatic Heart Diseases	0	0	0	0.0	0.0	0.0
Hypertensive Heart Disease	8	7	1	7.5	8.5	*
Ischemic Heart Disease	72	62	10	67.5	75.0	52.4
Acute Myocardial Infarction	22	20	2	20.6	24.2	*
Other Acute Ischemic Heart Diseases	1	1	0	*	*	0.0
Other Forms of Chronic Ischemic Heart Disease	49	41	8	45.9	49.6	41.9
Other Heart Disease	54	49	5	50.6	59.3	26.2
Cerebrovascular Disease	31	29	2	29.1	35.1	*
Atherosclerosis	2	2	0	*	*	0.0
Other Diseases of Circulatory System	1	1	0	*	*	0.0
Aortic Aneurysm and Dissection	1	1	0	*	*	0.0
Diseases of the Respiratory System	58	58	0	54.4	70.2	0.0
Influenza and Pneumonia	13	13	0	12.2	15.7	0.0
Influenza	0	0	0	0.0	0.0	0.0
Pneumonia	13	13	0	12.2	15.7	0.0
Chronic Lower Respiratory Diseases	32	32	0	30.0	38.7	0.0
Bronchitis and Chronic Unspecified	0	0	0	0.0	0.0	0.0
Emphysema	7	7	0	6.6	8.5	0.0
Asthma	0	0	0	0.0	0.0	0.0
Diseases of the Digestive System	20	19	1	18.7	23.0	*
Chronic Liver Disease and Cirrhosis	8	8	0	7.5	9.7	0.0
Alcoholic Liver Disease	2	2	0	*	*	0.0
Diseases of the Genitourinary System	25	20	5	23.4	24.2	26.2
Nephritis, Nephrotic Syndrome and Nephrosis	19	15	4	17.8	18.2	*
Infections of Kidney	0	0	0	0.0	0.0	0.0
Diseases of the Musculoskeletal System and Conn. Tissue	2	2	0	*	*	0.0
Pregnancy, Childbirth and the Puerperium⁴	0	0	0	0.0	0.0	0.0
Certain Conditions Originating in the Perinatal Period	1	1	0	*	*	0.0
Disorders Related to Length of Gestation and Fetal Malnutrition	0	0	0	0.0	0.0	0.0
Disorders Related to Short Gestation and Low Birth Weight, Not Elsewhere Classified	0	0	0	0.0	0.0	0.0
Intrauterine Hypoxia and Birth Asphyxia	0	0	0	0.0	0.0	0.0
Respiratory Distress of Newborn	0	0	0	0.0	0.0	0.0
Infections Specific to the Perinatal Period	0	0	0	0.0	0.0	0.0
Congenital Malformations, Deformations and Chromosomal Abnormalities	3	0	2	*	0.0	*
Congenital Malformations of the Nervous System	0	0	0	0.0	0.0	0.0
Symptoms, Signs and Abnormal Clinical and Laboratory Findings	19	18	1	17.8	21.8	*
SIDS ³	0	0	0	0.0	0.0	0.0
External Causes of Morbidity	34	28	6	31.9	33.9	31.4
Accidents	16	13	3	15.0	15.7	*
Motor Vehicle Accidents	7	4	3	6.6	*	*
Falls	1	1	0	*	*	0.0
Accidental Discharge of Firearms	0	0	0	0.0	0.0	0.0
Accidental Drowning and Submersion	0	0	0	0.0	0.0	0.0
Accidental Exposure to Smoke, Fire and Flames	0	0	0	0.0	0.0	0.0
Accidental Poisoning and Exposure to Noxious Substances	4	4	0	*	*	0.0
Intentional Self-harm (Suicide)	11	9	2	10.3	10.9	*
Assault (Homicide)	4	3	1	*	*	*
Legal Intervention	0	0	0	0.0	0.0	0.0
All Other Causes	0	0	0	0.0	0.0	0.0

¹ Asterisks are shown instead of a rate when the number of events is greater than 0 and less than 5

² Total = White, Black and Other

³ Per 1,000 Live Births

⁴ Sex-specific numerator and denominator

Vital Statistics by Race, County, 2006

Item	Floyd					
	Number			Rate ¹		
	Total ²	White	Black	Total	White	Black
Rates per 100,000 population unless noted						
TOTAL POPULATION	95,322	79,809	12,795			
TOTAL DEATHS	988	865	121	1,036.5	1,083.8	945.7
Infancy (under 1) ³	18	11	7	11.9	9.1	25.6
Neonatal (Less than 28 days) ³	10	6	4	6.6	5.0	*
Postneonatal (Between 28 and 364 days) ³	8	5	3	5.3	4.1	*
Early Childhood (1 - 4 years)	4	3	1	*	*	*
Later Childhood (5 - 9 years)	0	0	0	0.0	0.0	0.0
Early Adolescence (10 - 14 years)	2	2	0	*	*	0.0
Later Adolescence (15 - 19 years)	5	4	0	71.3	*	0.0
Young Adulthood (20 - 44 years)	63	47	16	192.5	174.4	345.4
Middle Adulthood (45 - 64 years)	186	158	28	815.7	807.9	1,026.4
Later Adulthood (65+ years)	710	640	69	5,300.9	5,296.3	6,127.9
Causes Of Death	Number			Rate¹		
	Total²	White	Black	Total	White	Black
Certain Infectious and Parasitic Diseases	30	21	9	31.5	26.3	70.3
Septicemia	22	15	7	23.1	18.8	54.7
Human Immunodeficiency Virus (HIV) Disease	3	1	2	*	*	*
Infections with a Predominantly Sexual Mode of Transmission	0	0	0	0.0	0.0	0.0
Tuberculosis	0	0	0	0.0	0.0	0.0
Meningococcal Infection	0	0	0	0.0	0.0	0.0
Neoplasms	210	189	21	220.3	236.8	164.1
In Situ and Benign Neoplasms	3	2	1	*	*	*
Malignant Neoplasms	207	187	20	217.2	234.3	156.3
Malignant Neoplasms of Lip, Oral Cavity and Pharynx	3	3	0	*	*	0.0
Malignant Neoplasm of Esophagus	4	4	0	*	*	0.0
Malignant Neoplasm of Stomach	7	5	2	7.3	6.3	*
Malignant Neoplasms of Colon, Rectum and Anus	22	18	4	23.1	22.6	*
Malignant Neoplasms of Liver and Intrahepatic Bile Ducts	2	1	1	*	*	*
Malignant Neoplasm of Pancreas	6	6	0	6.3	7.5	0.0
Malignant Neoplasms of Trachea, Bronchus and Lung	84	79	5	88.1	99.0	39.1
Malignant Melanoma of Skin	2	2	0	*	*	0.0
Malignant Neoplasm of Breast ⁴	18	15	3	36.8	36.8	*
Malignant Neoplasm of Cervix Uteri ⁴	1	1	0	*	*	0.0
Malignant Neoplasms of Corpus Uteri and Uterus, Part Unspecified ⁴	0	0	0	0.0	0.0	0.0
Malignant Neoplasm of Ovary ⁴	7	7	0	14.3	17.2	0.0
Malignant Neoplasm of Prostate ⁴	8	8	0	17.2	20.5	0.0
Malignant Neoplasm of Testis ⁴	1	1	0	*	*	0.0
Malignant Neoplasm of Bladder	3	2	1	*	*	*
Malignant Neoplasms of Kidney and Renal Pelvis	2	1	1	*	*	*
Malignant Neoplasms of Meninges, Brain and Other Parts of CNS	2	2	0	*	*	0.0
Hodgkin's Disease	1	1	0	*	*	0.0
Leukemia	9	8	1	9.4	10.0	*
Blood and Blood-forming Organs	6	5	1	6.3	6.3	*
Anemias	1	1	0	*	*	0.0
Sickle Cell Trait and Disease	0	0	0	0.0	0.0	0.0
Endocrine, Nutritional and Metabolic Diseases	26	26	0	27.3	32.6	0.0
Diabetes Mellitus	18	18	0	18.9	22.6	0.0
Mental and Behavioral Disorders	23	19	4	24.1	23.8	*
Mental and Behavioral Disorders Due to Psychoactive Substance Use	2	1	1	*	*	*
Diseases of the Nervous System	46	42	4	48.3	52.6	*
Alzheimer's Disease	27	26	1	28.3	32.6	*
Parkinson's Disease	4	4	0	*	*	0.0

¹ Asterisks are shown instead of a rate when the number of events is greater than 0 and less than 5

² Total = White, Black and Other

³ Per 1,000 Live Births

⁴ Sex-specific numerator and denominator

Vital Statistics by Race, County, 2006

Item	Floyd					
	Number			Rate ¹		
	Total ²	White	Black	Total	White	Black
Rates per 100,000 population unless noted						
Diseases of the Circulatory System	346	308	38	363.0	385.9	297.0
Major Cardiovascular Diseases	342	304	38	358.8	380.9	297.0
Essential (primary) Hypertension and Hypertensive Renal Disease	10	7	3	10.5	8.8	*
Diseases of Heart	253	231	22	265.4	289.4	171.9
Acute Rheumatic Fever and Chronic Rheumatic Heart Diseases	1	1	0	*	*	0.0
Hypertensive Heart Disease	14	12	2	14.7	15.0	*
Ischemic Heart Disease	126	120	6	132.2	150.4	46.9
Acute Myocardial Infarction	41	38	3	43.0	47.6	*
Other Acute Ischemic Heart Diseases	1	1	0	*	*	0.0
Other Forms of Chronic Ischemic Heart Disease	84	81	3	88.1	101.5	*
Other Heart Disease	112	98	14	117.5	122.8	109.4
Cerebrovascular Disease	60	48	12	62.9	60.1	93.8
Atherosclerosis	8	8	0	8.4	10.0	0.0
Other Diseases of Circulatory System	11	10	1	11.5	12.5	*
Aortic Aneurysm and Dissection	3	3	0	*	*	0.0
Diseases of the Respiratory System	104	93	10	109.1	116.5	78.2
Influenza and Pneumonia	24	23	1	25.2	28.8	*
Influenza	1	1	0	*	*	0.0
Pneumonia	23	22	1	24.1	27.6	*
Chronic Lower Respiratory Diseases	55	49	5	57.7	61.4	39.1
Bronchitis and Chronic Unspecified	0	0	0	0.0	0.0	0.0
Emphysema	5	5	0	5.2	6.3	0.0
Asthma	0	0	0	0.0	0.0	0.0
Diseases of the Digestive System	40	37	3	42.0	46.4	*
Chronic Liver Disease and Cirrhosis	9	8	1	9.4	10.0	*
Alcoholic Liver Disease	2	1	1	*	*	*
Diseases of the Genitourinary System	31	23	8	32.5	28.8	62.5
Nephritis, Nephrotic Syndrome and Nephrosis	29	21	8	30.4	26.3	62.5
Infections of Kidney	0	0	0	0.0	0.0	0.0
Diseases of the Musculoskeletal System and Conn. Tissue	4	3	1	*	*	*
Pregnancy, Childbirth and the Puerperium⁴	1	0	1	*	0.0	*
Certain Conditions Originating in the Perinatal Period	10	5	5	10.5	6.3	39.1
Disorders Related to Length of Gestation and Fetal Malnutrition	6	3	3	6.3	*	*
Disorders Related to Short Gestation and Low Birth Weight, Not Elsewhere Classified	6	3	3	6.3	*	*
Intrauterine Hypoxia and Birth Asphyxia	0	0	0	0.0	0.0	0.0
Respiratory Distress of Newborn	0	0	0	0.0	0.0	0.0
Infections Specific to the Perinatal Period	0	0	0	0.0	0.0	0.0
Congenital Malformations, Deformations and Chromosomal Abnormalities	6	6	0	6.3	7.5	0.0
Congenital Malformations of the Nervous System	0	0	0	0.0	0.0	0.0
Symptoms, Signs and Abnormal Clinical and Laboratory Findings	39	35	4	40.9	43.9	*
SIDS ³	5	3	2	3.3	*	*
External Causes of Morbidity	65	52	12	68.2	65.2	93.8
Accidents	43	32	10	45.1	40.1	78.2
Motor Vehicle Accidents	10	9	1	10.5	11.3	*
Falls	4	3	1	*	*	*
Accidental Discharge of Firearms	0	0	0	0.0	0.0	0.0
Accidental Drowning and Submersion	3	2	1	*	*	*
Accidental Exposure to Smoke, Fire and Flames	5	3	2	5.2	*	*
Accidental Poisoning and Exposure to Noxious Substances	11	9	2	11.5	11.3	*
Intentional Self-harm (Suicide)	16	15	1	16.8	18.8	*
Assault (Homicide)	4	3	1	*	*	*
Legal Intervention	1	1	0	*	*	0.0
All Other Causes	1	1	0	*	*	0.0

¹ Asterisks are shown instead of a rate when the number of events is greater than 0 and less than 5

² Total = White, Black and Other

³ Per 1,000 Live Births

⁴ Sex-specific numerator and denominator

Vital Statistics by Race, County, 2006

Item	Forsyth					
	Number			Rate ¹		
	Total ²	White	Black	Total	White	Black
Rates per 100,000 population unless noted						
TOTAL POPULATION	150,968	139,482	4,120			
TOTAL DEATHS	737	728	5	488.2	521.9	121.4
Infancy (under 1) ³	8	8	0	3.2	3.5	0.0
Neonatal (Less than 28 days) ³	6	6	0	2.4	2.6	0.0
Postneonatal (Between 28 and 364 days) ³	2	2	0	*	*	0.0
Early Childhood (1 - 4 years)	3	3	0	*	*	0.0
Later Childhood (5 - 9 years)	2	2	0	*	*	0.0
Early Adolescence (10 - 14 years)	2	2	0	*	*	0.0
Later Adolescence (15 - 19 years)	7	7	0	80.1	86.5	0.0
Young Adulthood (20 - 44 years)	59	59	0	95.5	105.9	0.0
Middle Adulthood (45 - 64 years)	175	173	1	517.4	539.5	*
Later Adulthood (65+ years)	481	474	4	4,266.5	4,378.8	*
Causes Of Death						
Certain Infectious and Parasitic Diseases	17	17	0	11.3	12.2	0.0
Septicemia	9	9	0	6.0	6.5	0.0
Human Immunodeficiency Virus (HIV) Disease	2	2	0	*	*	0.0
Infections with a Predominantly Sexual Mode of Transmission	0	0	0	0.0	0.0	0.0
Tuberculosis	0	0	0	0.0	0.0	0.0
Meningococcal Infection	0	0	0	0.0	0.0	0.0
Neoplasms	170	167	2	112.6	119.7	*
In Situ and Benign Neoplasms	5	4	0	3.3	*	0.0
Malignant Neoplasms	165	163	2	109.3	116.9	*
Malignant Neoplasms of Lip, Oral Cavity and Pharynx	0	0	0	0.0	0.0	0.0
Malignant Neoplasm of Esophagus	4	4	0	*	*	0.0
Malignant Neoplasm of Stomach	7	6	1	4.6	4.3	*
Malignant Neoplasms of Colon, Rectum and Anus	14	14	0	9.3	10.0	0.0
Malignant Neoplasms of Liver and Intrahepatic Bile Ducts	5	5	0	3.3	3.6	0.0
Malignant Neoplasm of Pancreas	9	9	0	6.0	6.5	0.0
Malignant Neoplasms of Trachea, Bronchus and Lung	45	44	1	29.8	31.5	*
Malignant Melanoma of Skin	3	3	0	*	*	0.0
Malignant Neoplasm of Breast ⁴	14	14	0	18.8	20.3	0.0
Malignant Neoplasm of Cervix Uteri ⁴	2	2	0	*	*	0.0
Malignant Neoplasms of Corpus Uteri and Uterus, Part Unspecified ⁴	1	1	0	*	*	0.0
Malignant Neoplasm of Ovary ⁴	3	3	0	*	*	0.0
Malignant Neoplasm of Prostate ⁴	8	8	0	10.5	11.3	0.0
Malignant Neoplasm of Testis ⁴	0	0	0	0.0	0.0	0.0
Malignant Neoplasm of Bladder	5	5	0	3.3	3.6	0.0
Malignant Neoplasms of Kidney and Renal Pelvis	0	0	0	0.0	0.0	0.0
Malignant Neoplasms of Meninges, Brain and Other Parts of CNS	8	8	0	5.3	5.7	0.0
Hodgkin's Disease	0	0	0	0.0	0.0	0.0
Leukemia	7	7	0	4.6	5.0	0.0
Blood and Blood-forming Organs	1	1	0	*	*	0.0
Anemias	0	0	0	0.0	0.0	0.0
Sickle Cell Trait and Disease	0	0	0	0.0	0.0	0.0
Endocrine, Nutritional and Metabolic Diseases	18	17	1	11.9	12.2	*
Diabetes Mellitus	12	11	1	7.9	7.9	*
Mental and Behavioral Disorders	34	33	1	22.5	23.7	*
Mental and Behavioral Disorders Due to Psychoactive Substance Use	13	13	0	8.6	9.3	0.0
Diseases of the Nervous System	32	32	0	21.2	22.9	0.0
Alzheimer's Disease	12	12	0	7.9	8.6	0.0
Parkinson's Disease	7	7	0	4.6	5.0	0.0

¹ Asterisks are shown instead of a rate when the number of events is greater than 0 and less than 5

² Total = White, Black and Other

³ Per 1,000 Live Births

⁴ Sex-specific numerator and denominator

Vital Statistics by Race, County, 2006

Item	Forsyth					
	Number			Rate ¹		
	Total ²	White	Black	Total	White	Black
Rates per 100,000 population unless noted						
Diseases of the Circulatory System	270	267	1	178.8	191.4	*
Major Cardiovascular Diseases	269	266	1	178.2	190.7	*
Essential (primary) Hypertension and Hypertensive Renal Disease	4	4	0	*	*	0.0
Diseases of Heart	215	213	1	142.4	152.7	*
Acute Rheumatic Fever and Chronic Rheumatic Heart Diseases	0	0	0	0.0	0.0	0.0
Hypertensive Heart Disease	14	14	0	9.3	10.0	0.0
Ischemic Heart Disease	98	97	1	64.9	69.5	*
Acute Myocardial Infarction	32	31	1	21.2	22.2	*
Other Acute Ischemic Heart Diseases	0	0	0	0.0	0.0	0.0
Other Forms of Chronic Ischemic Heart Disease	66	66	0	43.7	47.3	0.0
Other Heart Disease	103	102	0	68.2	73.1	0.0
Cerebrovascular Disease	46	45	0	30.5	32.3	0.0
Atherosclerosis	1	1	0	*	*	0.0
Other Diseases of Circulatory System	3	3	0	*	*	0.0
Aortic Aneurysm and Dissection	2	2	0	*	*	0.0
Diseases of the Respiratory System	64	64	0	42.4	45.9	0.0
Influenza and Pneumonia	11	11	0	7.3	7.9	0.0
Influenza	0	0	0	0.0	0.0	0.0
Pneumonia	11	11	0	7.3	7.9	0.0
Chronic Lower Respiratory Diseases	39	39	0	25.8	28.0	0.0
Bronchitis and Chronic Unspecified	0	0	0	0.0	0.0	0.0
Emphysema	6	6	0	4.0	4.3	0.0
Asthma	0	0	0	0.0	0.0	0.0
Diseases of the Digestive System	26	26	0	17.2	18.6	0.0
Chronic Liver Disease and Cirrhosis	9	9	0	6.0	6.5	0.0
Alcoholic Liver Disease	4	4	0	*	*	0.0
Diseases of the Genitourinary System	17	16	0	11.3	11.5	0.0
Nephritis, Nephrotic Syndrome and Nephrosis	15	14	0	9.9	10.0	0.0
Infections of Kidney	0	0	0	0.0	0.0	0.0
Diseases of the Musculoskeletal System and Conn. Tissue	1	1	0	*	*	0.0
Pregnancy, Childbirth and the Puerperium⁴	0	0	0	0.0	0.0	0.0
Certain Conditions Originating in the Perinatal Period	4	4	0	*	*	0.0
Disorders Related to Length of Gestation and Fetal Malnutrition	1	1	0	*	*	0.0
Disorders Related to Short Gestation and Low Birth Weight, Not Elsewhere Classified	1	1	0	*	*	0.0
Intrauterine Hypoxia and Birth Asphyxia	0	0	0	0.0	0.0	0.0
Respiratory Distress of Newborn	0	0	0	0.0	0.0	0.0
Infections Specific to the Perinatal Period	0	0	0	0.0	0.0	0.0
Congenital Malformations, Deformations and Chromosomal Abnormalities	4	4	0	*	*	0.0
Congenital Malformations of the Nervous System	0	0	0	0.0	0.0	0.0
Symptoms, Signs and Abnormal Clinical and Laboratory Findings	21	21	0	13.9	15.1	0.0
SIDS ³	0	0	0	0.0	0.0	0.0
External Causes of Morbidity	58	58	0	38.4	41.6	0.0
Accidents	39	39	0	25.8	28.0	0.0
Motor Vehicle Accidents	14	14	0	9.3	10.0	0.0
Falls	5	5	0	3.3	3.6	0.0
Accidental Discharge of Firearms	0	0	0	0.0	0.0	0.0
Accidental Drowning and Submersion	4	4	0	*	*	0.0
Accidental Exposure to Smoke, Fire and Flames	1	1	0	*	*	0.0
Accidental Poisoning and Exposure to Noxious Substances	7	7	0	4.6	5.0	0.0
Intentional Self-harm (Suicide)	11	11	0	7.3	7.9	0.0
Assault (Homicide)	5	5	0	3.3	3.6	0.0
Legal Intervention	0	0	0	0.0	0.0	0.0
All Other Causes	0	0	0	0.0	0.0	0.0

¹ Asterisks are shown instead of a rate when the number of events is greater than 0 and less than 5

² Total = White, Black and Other

³ Per 1,000 Live Births

⁴ Sex-specific numerator and denominator

Vital Statistics by Race, County, 2006

Item	Franklin					
	Number			Rate ¹		
	Total ²	White	Black	Total	White	Black
Rates per 100,000 population unless noted						
TOTAL POPULATION	21,691	19,501	1,837			
TOTAL DEATHS	241	225	15	1,111.1	1,153.8	816.5
Infancy (under 1) ³	2	2	0	*	*	0.0
Neonatal (Less than 28 days) ³	1	1	0	*	*	0.0
Postneonatal (Between 28 and 364 days) ³	1	1	0	*	*	0.0
Early Childhood (1 - 4 years)	0	0	0	0.0	0.0	0.0
Later Childhood (5 - 9 years)	0	0	0	0.0	0.0	0.0
Early Adolescence (10 - 14 years)	0	0	0	0.0	0.0	0.0
Later Adolescence (15 - 19 years)	0	0	0	0.0	0.0	0.0
Young Adulthood (20 - 44 years)	20	18	2	268.4	268.5	*
Middle Adulthood (45 - 64 years)	50	45	5	954.7	941.4	1,234.6
Later Adulthood (65+ years)	169	160	8	4,924.2	5,006.3	3,980.1
Causes Of Death						
Certain Infectious and Parasitic Diseases	10	10	0	46.1	51.3	0.0
Septicemia	8	8	0	36.9	41.0	0.0
Human Immunodeficiency Virus (HIV) Disease	0	0	0	0.0	0.0	0.0
Infections with a Predominantly Sexual Mode of Transmission	0	0	0	0.0	0.0	0.0
Tuberculosis	0	0	0	0.0	0.0	0.0
Meningococcal Infection	0	0	0	0.0	0.0	0.0
Neoplasms	45	43	2	207.5	220.5	*
In Situ and Benign Neoplasms	0	0	0	0.0	0.0	0.0
Malignant Neoplasms	45	43	2	207.5	220.5	*
Malignant Neoplasms of Lip, Oral Cavity and Pharynx	0	0	0	0.0	0.0	0.0
Malignant Neoplasm of Esophagus	1	1	0	*	*	0.0
Malignant Neoplasm of Stomach	0	0	0	0.0	0.0	0.0
Malignant Neoplasms of Colon, Rectum and Anus	5	5	0	23.1	25.6	0.0
Malignant Neoplasms of Liver and Intrahepatic Bile Ducts	1	1	0	*	*	0.0
Malignant Neoplasm of Pancreas	2	2	0	*	*	0.0
Malignant Neoplasms of Trachea, Bronchus and Lung	13	13	0	59.9	66.7	0.0
Malignant Melanoma of Skin	1	1	0	*	*	0.0
Malignant Neoplasm of Breast ⁴	4	4	0	*	*	0.0
Malignant Neoplasm of Cervix Uteri ⁴	1	1	0	*	*	0.0
Malignant Neoplasms of Corpus Uteri and Uterus, Part Unspecified ⁴	0	0	0	0.0	0.0	0.0
Malignant Neoplasm of Ovary ⁴	0	0	0	0.0	0.0	0.0
Malignant Neoplasm of Prostate ⁴	4	3	1	*	*	*
Malignant Neoplasm of Testis ⁴	0	0	0	0.0	0.0	0.0
Malignant Neoplasm of Bladder	0	0	0	0.0	0.0	0.0
Malignant Neoplasms of Kidney and Renal Pelvis	4	3	1	*	*	*
Malignant Neoplasms of Meninges, Brain and Other Parts of CNS	0	0	0	0.0	0.0	0.0
Hodgkin's Disease	0	0	0	0.0	0.0	0.0
Leukemia	1	1	0	*	*	0.0
Blood and Blood-forming Organs	0	0	0	0.0	0.0	0.0
Anemias	0	0	0	0.0	0.0	0.0
Sickle Cell Trait and Disease	0	0	0	0.0	0.0	0.0
Endocrine, Nutritional and Metabolic Diseases	7	6	1	32.3	30.8	*
Diabetes Mellitus	6	5	1	27.7	25.6	*
Mental and Behavioral Disorders	10	8	2	46.1	41.0	*
Mental and Behavioral Disorders Due to Psychoactive Substance Use	1	1	0	*	*	0.0
Diseases of the Nervous System	9	9	0	41.5	46.2	0.0
Alzheimer's Disease	6	6	0	27.7	30.8	0.0
Parkinson's Disease	2	2	0	*	*	0.0

¹ Asterisks are shown instead of a rate when the number of events is greater than 0 and less than 5

² Total = White, Black and Other

³ Per 1,000 Live Births

⁴ Sex-specific numerator and denominator

Vital Statistics by Race, County, 2006

Item	Franklin					
	Number			Rate ¹		
	Total ²	White	Black	Total	White	Black
Rates per 100,000 population unless noted						
Diseases of the Circulatory System	88	83	5	405.7	425.6	272.2
Major Cardiovascular Diseases	87	82	5	401.1	420.5	272.2
Essential (primary) Hypertension and Hypertensive Renal Disease	3	3	0	*	*	0.0
Diseases of Heart	67	62	5	308.9	317.9	272.2
Acute Rheumatic Fever and Chronic Rheumatic Heart Diseases	0	0	0	0.0	0.0	0.0
Hypertensive Heart Disease	0	0	0	0.0	0.0	0.0
Ischemic Heart Disease	41	37	4	189.0	189.7	*
Acute Myocardial Infarction	23	20	3	106.0	102.6	*
Other Acute Ischemic Heart Diseases	0	0	0	0.0	0.0	0.0
Other Forms of Chronic Ischemic Heart Disease	18	17	1	83.0	87.2	*
Other Heart Disease	26	25	1	119.9	128.2	*
Cerebrovascular Disease	16	16	0	73.8	82.0	0.0
Atherosclerosis	0	0	0	0.0	0.0	0.0
Other Diseases of Circulatory System	1	1	0	*	*	0.0
Aortic Aneurysm and Dissection	0	0	0	0.0	0.0	0.0
Diseases of the Respiratory System	26	24	2	119.9	123.1	*
Influenza and Pneumonia	4	3	1	*	*	*
Influenza	0	0	0	0.0	0.0	0.0
Pneumonia	4	3	1	*	*	*
Chronic Lower Respiratory Diseases	18	18	0	83.0	92.3	0.0
Bronchitis and Chronic Unspecified	0	0	0	0.0	0.0	0.0
Emphysema	2	2	0	*	*	0.0
Asthma	0	0	0	0.0	0.0	0.0
Diseases of the Digestive System	8	7	1	36.9	35.9	*
Chronic Liver Disease and Cirrhosis	1	1	0	*	*	0.0
Alcoholic Liver Disease	0	0	0	0.0	0.0	0.0
Diseases of the Genitourinary System	7	5	1	32.3	25.6	*
Nephritis, Nephrotic Syndrome and Nephrosis	5	3	1	23.1	*	*
Infections of Kidney	0	0	0	0.0	0.0	0.0
Diseases of the Musculoskeletal System and Conn. Tissue	1	1	0	*	*	0.0
Pregnancy, Childbirth and the Puerperium⁴	0	0	0	0.0	0.0	0.0
Certain Conditions Originating in the Perinatal Period	1	1	0	*	*	0.0
Disorders Related to Length of Gestation and Fetal Malnutrition	0	0	0	0.0	0.0	0.0
Disorders Related to Short Gestation and Low Birth Weight, Not Elsewhere Classified	0	0	0	0.0	0.0	0.0
Intrauterine Hypoxia and Birth Asphyxia	0	0	0	0.0	0.0	0.0
Respiratory Distress of Newborn	1	1	0	*	*	0.0
Infections Specific to the Perinatal Period	0	0	0	0.0	0.0	0.0
Congenital Malformations, Deformations and Chromosomal Abnormalities	0	0	0	0.0	0.0	0.0
Congenital Malformations of the Nervous System	0	0	0	0.0	0.0	0.0
Symptoms, Signs and Abnormal Clinical and Laboratory Findings	7	6	1	32.3	30.8	*
SIDS ³	1	1	0	*	*	0.0
External Causes of Morbidity	22	22	0	101.4	112.8	0.0
Accidents	15	15	0	69.2	76.9	0.0
Motor Vehicle Accidents	8	8	0	36.9	41.0	0.0
Falls	2	2	0	*	*	0.0
Accidental Discharge of Firearms	0	0	0	0.0	0.0	0.0
Accidental Drowning and Submersion	0	0	0	0.0	0.0	0.0
Accidental Exposure to Smoke, Fire and Flames	1	1	0	*	*	0.0
Accidental Poisoning and Exposure to Noxious Substances	0	0	0	0.0	0.0	0.0
Intentional Self-harm (Suicide)	5	5	0	23.1	25.6	0.0
Assault (Homicide)	1	1	0	*	*	0.0
Legal Intervention	0	0	0	0.0	0.0	0.0
All Other Causes	0	0	0	0.0	0.0	0.0

¹ Asterisks are shown instead of a rate when the number of events is greater than 0 and less than 5

² Total = White, Black and Other

³ Per 1,000 Live Births

⁴ Sex-specific numerator and denominator

Vital Statistics by Race, County, 2006

Item	Fulton					
	Number			Rate ¹		
	Total ²	White	Black	Total	White	Black
Rates per 100,000 population unless noted						
TOTAL POPULATION	960,009	493,302	410,961			
TOTAL DEATHS	5,721	2,598	3,094	595.9	526.7	752.9
Infancy (under 1) ³	97	20	77	7.1	3.2	11.7
Neonatal (Less than 28 days) ³	58	13	45	4.3	2.1	6.8
Postneonatal (Between 28 and 364 days) ³	39	7	32	2.9	1.1	4.9
Early Childhood (1 - 4 years)	18	4	14	33.0	*	56.6
Later Childhood (5 - 9 years)	7	3	4	10.4	*	*
Early Adolescence (10 - 14 years)	8	2	6	12.0	*	17.6
Later Adolescence (15 - 19 years)	36	18	17	55.6	66.0	50.2
Young Adulthood (20 - 44 years)	528	156	366	143.6	81.2	245.0
Middle Adulthood (45 - 64 years)	1,486	449	1,031	600.4	324.4	1,049.1
Later Adulthood (65+ years)	3,541	1,946	1,579	4,594.4	4,546.1	4,958.5
Causes Of Death						
	Total ²	White	Black	Total	White	Black
Certain Infectious and Parasitic Diseases	363	85	278	37.8	17.2	67.6
Septicemia	138	40	98	14.4	8.1	23.8
Human Immunodeficiency Virus (HIV) Disease	180	26	154	18.7	5.3	37.5
Infections with a Predominantly Sexual Mode of Transmission	2	0	2	*	0.0	*
Tuberculosis	2	0	2	*	0.0	*
Meningococcal Infection	0	0	0	0.0	0.0	0.0
Neoplasms	1,186	582	596	123.5	118.0	145.0
In Situ and Benign Neoplasms	24	15	9	2.5	3.0	2.2
Malignant Neoplasms	1,162	567	587	121.0	114.9	142.8
Malignant Neoplasms of Lip, Oral Cavity and Pharynx	21	11	10	2.2	2.2	2.4
Malignant Neoplasm of Esophagus	28	11	17	2.9	2.2	4.1
Malignant Neoplasm of Stomach	23	7	16	2.4	1.4	3.9
Malignant Neoplasms of Colon, Rectum and Anus	121	59	60	12.6	12.0	14.6
Malignant Neoplasms of Liver and Intrahepatic Bile Ducts	41	20	21	4.3	4.1	5.1
Malignant Neoplasm of Pancreas	56	32	24	5.8	6.5	5.8
Malignant Neoplasms of Trachea, Bronchus and Lung	280	133	146	29.2	27.0	35.5
Malignant Melanoma of Skin	10	10	0	1.0	2.0	0.0
Malignant Neoplasm of Breast ⁴	120	63	56	24.7	26.3	25.6
Malignant Neoplasm of Cervix Uteri ⁴	10	4	6	2.1	*	2.7
Malignant Neoplasms of Corpus Uteri and Uterus, Part Unspecified ⁴	18	6	12	3.7	2.5	5.5
Malignant Neoplasm of Ovary ⁴	41	26	15	8.4	10.8	6.9
Malignant Neoplasm of Prostate ⁴	91	35	56	19.2	13.8	29.2
Malignant Neoplasm of Testis ⁴	0	0	0	0.0	0.0	0.0
Malignant Neoplasm of Bladder	22	10	12	2.3	2.0	2.9
Malignant Neoplasms of Kidney and Renal Pelvis	26	12	14	2.7	2.4	3.4
Malignant Neoplasms of Meninges, Brain and Other Parts of CNS	19	11	8	2.0	2.2	1.9
Hodgkin's Disease	2	2	0	*	*	0.0
Leukemia	37	20	16	3.9	4.1	3.9
Blood and Blood-forming Organs	36	6	30	3.7	1.2	7.3
Anemias	24	4	20	2.5	*	4.9
Sickle Cell Trait and Disease	12	0	12	1.2	0.0	2.9
Endocrine, Nutritional and Metabolic Diseases	180	55	124	18.7	11.1	30.2
Diabetes Mellitus	129	37	92	13.4	7.5	22.4
Mental and Behavioral Disorders	301	150	151	31.4	30.4	36.7
Mental and Behavioral Disorders Due to Psychoactive Substance Use	45	18	27	4.7	3.6	6.6
Diseases of the Nervous System	226	134	91	23.5	27.2	22.1
Alzheimer's Disease	134	89	44	14.0	18.0	10.7
Parkinson's Disease	32	26	6	3.3	5.3	1.5

¹ Asterisks are shown instead of a rate when the number of events is greater than 0 and less than 5

² Total = White, Black and Other

³ Per 1,000 Live Births

⁴ Sex-specific numerator and denominator

Vital Statistics by Race, County, 2006

Item	Fulton					
	Number			Rate ¹		
	Total ²	White	Black	Total	White	Black
Rates per 100,000 population unless noted						
Diseases of the Circulatory System	1,772	767	997	184.6	155.5	242.6
Major Cardiovascular Diseases	1,755	761	986	182.8	154.3	239.9
Essential (primary) Hypertension and Hypertensive Renal Disease	105	25	80	10.9	5.1	19.5
Diseases of Heart	1,292	577	707	134.6	117.0	172.0
Acute Rheumatic Fever and Chronic Rheumatic Heart Diseases	8	3	5	0.8	*	1.2
Hypertensive Heart Disease	187	47	140	19.5	9.5	34.1
Ischemic Heart Disease	606	287	313	63.1	58.2	76.2
Acute Myocardial Infarction	163	88	75	17.0	17.8	18.2
Other Acute Ischemic Heart Diseases	2	1	1	*	*	*
Other Forms of Chronic Ischemic Heart Disease	441	198	237	45.9	40.1	57.7
Other Heart Disease	471	240	229	49.1	48.7	55.7
Cerebrovascular Disease	312	137	175	32.5	27.8	42.6
Atherosclerosis	10	4	6	1.0	*	1.5
Other Diseases of Circulatory System	36	18	18	3.7	3.6	4.4
Aortic Aneurysm and Dissection	26	15	11	2.7	3.0	2.7
Diseases of the Respiratory System	440	274	165	45.8	55.5	40.1
Influenza and Pneumonia	118	65	53	12.3	13.2	12.9
Influenza	1	1	0	*	*	0.0
Pneumonia	117	64	53	12.2	13.0	12.9
Chronic Lower Respiratory Diseases	197	128	68	20.5	25.9	16.5
Bronchitis and Chronic Unspecified	0	0	0	0.0	0.0	0.0
Emphysema	18	10	8	1.9	2.0	1.9
Asthma	18	4	13	1.9	*	3.2
Diseases of the Digestive System	211	106	104	22.0	21.5	25.3
Chronic Liver Disease and Cirrhosis	60	30	30	6.2	6.1	7.3
Alcoholic Liver Disease	20	10	10	2.1	2.0	2.4
Diseases of the Genitourinary System	222	78	141	23.1	15.8	34.3
Nephritis, Nephrotic Syndrome and Nephrosis	181	56	124	18.9	11.4	30.2
Infections of Kidney	5	4	1	0.5	*	*
Diseases of the Musculoskeletal System and Conn. Tissue	33	6	27	3.4	1.2	6.6
Pregnancy, Childbirth and the Puerperium⁴	3	0	3	*	0.0	*
Certain Conditions Originating in the Perinatal Period	57	9	48	5.9	1.8	11.7
Disorders Related to Length of Gestation and Fetal Malnutrition	19	2	17	2.0	*	4.1
Disorders Related to Short Gestation and Low Birth Weight, Not Elsewhere Classified	19	2	17	2.0	*	4.1
Intrauterine Hypoxia and Birth Asphyxia	2	0	2	*	0.0	*
Respiratory Distress of Newborn	5	1	4	0.5	*	*
Infections Specific to the Perinatal Period	3	0	3	*	0.0	*
Congenital Malformations, Deformations and Chromosomal Abnormalities	26	9	17	2.7	1.8	4.1
Congenital Malformations of the Nervous System	6	4	2	0.6	*	*
Symptoms, Signs and Abnormal Clinical and Laboratory Findings	179	106	71	18.6	21.5	17.3
SIDS ³	13	2	11	1.0	*	1.7
External Causes of Morbidity	467	226	237	48.6	45.8	57.7
Accidents	287	163	122	29.9	33.0	29.7
Motor Vehicle Accidents	108	51	55	11.2	10.3	13.4
Falls	63	45	18	6.6	9.1	4.4
Accidental Discharge of Firearms	0	0	0	0.0	0.0	0.0
Accidental Drowning and Submersion	2	2	0	*	*	0.0
Accidental Exposure to Smoke, Fire and Flames	11	6	5	1.1	1.2	1.2
Accidental Poisoning and Exposure to Noxious Substances	69	42	27	7.2	8.5	6.6
Intentional Self-harm (Suicide)	60	45	14	6.2	9.1	3.4
Assault (Homicide)	98	11	86	10.2	2.2	20.9
Legal Intervention	6	1	5	0.6	*	1.2
All Other Causes	19	5	14	2.0	1.0	3.4

¹ Asterisks are shown instead of a rate when the number of events is greater than 0 and less than 5

² Total = White, Black and Other

³ Per 1,000 Live Births

⁴ Sex-specific numerator and denominator

Vital Statistics by Race, County, 2006

Item	Gilmer					
	Number			Rate ¹		
	Total ²	White	Black	Total	White	Black
Rates per 100,000 population unless noted						
TOTAL POPULATION	28,175	27,374	202			
TOTAL DEATHS	238	236	1	844.7	862.1	*
Infancy (under 1) ³	4	3	0	*	*	0.0
Neonatal (Less than 28 days) ³	1	1	0	*	*	0.0
Postneonatal (Between 28 and 364 days) ³	3	2	0	*	*	0.0
Early Childhood (1 - 4 years)	1	1	0	*	*	0.0
Later Childhood (5 - 9 years)	0	0	0	0.0	0.0	0.0
Early Adolescence (10 - 14 years)	1	1	0	*	*	0.0
Later Adolescence (15 - 19 years)	1	1	0	*	*	0.0
Young Adulthood (20 - 44 years)	6	6	0	58.6	61.1	0.0
Middle Adulthood (45 - 64 years)	61	61	0	878.0	896.0	0.0
Later Adulthood (65+ years)	164	163	1	4,340.9	4,366.5	*
Causes Of Death						
	Total ²	White	Black	Total	White	Black
Certain Infectious and Parasitic Diseases	4	4	0	*	*	0.0
Septicemia	3	3	0	*	*	0.0
Human Immunodeficiency Virus (HIV) Disease	0	0	0	0.0	0.0	0.0
Infections with a Predominantly Sexual Mode of Transmission	0	0	0	0.0	0.0	0.0
Tuberculosis	0	0	0	0.0	0.0	0.0
Meningococcal Infection	0	0	0	0.0	0.0	0.0
Neoplasms	53	53	0	188.1	193.6	0.0
In Situ and Benign Neoplasms	0	0	0	0.0	0.0	0.0
Malignant Neoplasms	53	53	0	188.1	193.6	0.0
Malignant Neoplasms of Lip, Oral Cavity and Pharynx	1	1	0	*	*	0.0
Malignant Neoplasm of Esophagus	0	0	0	0.0	0.0	0.0
Malignant Neoplasm of Stomach	2	2	0	*	*	0.0
Malignant Neoplasms of Colon, Rectum and Anus	5	5	0	17.7	18.3	0.0
Malignant Neoplasms of Liver and Intrahepatic Bile Ducts	0	0	0	0.0	0.0	0.0
Malignant Neoplasm of Pancreas	4	4	0	*	*	0.0
Malignant Neoplasms of Trachea, Bronchus and Lung	12	12	0	42.6	43.8	0.0
Malignant Melanoma of Skin	2	2	0	*	*	0.0
Malignant Neoplasm of Breast ⁴	2	2	0	*	*	0.0
Malignant Neoplasm of Cervix Uteri ⁴	1	1	0	*	*	0.0
Malignant Neoplasms of Corpus Uteri and Uterus, Part Unspecified ⁴	0	0	0	0.0	0.0	0.0
Malignant Neoplasm of Ovary ⁴	2	2	0	*	*	0.0
Malignant Neoplasm of Prostate ⁴	3	3	0	*	*	0.0
Malignant Neoplasm of Testis ⁴	0	0	0	0.0	0.0	0.0
Malignant Neoplasm of Bladder	2	2	0	*	*	0.0
Malignant Neoplasms of Kidney and Renal Pelvis	1	1	0	*	*	0.0
Malignant Neoplasms of Meninges, Brain and Other Parts of CNS	1	1	0	*	*	0.0
Hodgkin's Disease	0	0	0	0.0	0.0	0.0
Leukemia	3	3	0	*	*	0.0
Blood and Blood-forming Organs	0	0	0	0.0	0.0	0.0
Anemias	0	0	0	0.0	0.0	0.0
Sickle Cell Trait and Disease	0	0	0	0.0	0.0	0.0
Endocrine, Nutritional and Metabolic Diseases	5	5	0	17.7	18.3	0.0
Diabetes Mellitus	4	4	0	*	*	0.0
Mental and Behavioral Disorders	3	3	0	*	*	0.0
Mental and Behavioral Disorders Due to Psychoactive Substance Use	0	0	0	0.0	0.0	0.0
Diseases of the Nervous System	6	6	0	21.3	21.9	0.0
Alzheimer's Disease	3	3	0	*	*	0.0
Parkinson's Disease	0	0	0	0.0	0.0	0.0

¹ Asterisks are shown instead of a rate when the number of events is greater than 0 and less than 5

² Total = White, Black and Other

³ Per 1,000 Live Births

⁴ Sex-specific numerator and denominator

Vital Statistics by Race, County, 2006

Item	Gilmer					
	Number			Rate ¹		
	Total ²	White	Black	Total	White	Black
Rates per 100,000 population unless noted						
Diseases of the Circulatory System	82	82	0	291.0	299.6	0.0
Major Cardiovascular Diseases	81	81	0	287.5	295.9	0.0
Essential (primary) Hypertension and Hypertensive Renal Disease	4	4	0	*	*	0.0
Diseases of Heart	66	66	0	234.3	241.1	0.0
Acute Rheumatic Fever and Chronic Rheumatic Heart Diseases	1	1	0	*	*	0.0
Hypertensive Heart Disease	1	1	0	*	*	0.0
Ischemic Heart Disease	28	28	0	99.4	102.3	0.0
Acute Myocardial Infarction	16	16	0	56.8	58.4	0.0
Other Acute Ischemic Heart Diseases	0	0	0	0.0	0.0	0.0
Other Forms of Chronic Ischemic Heart Disease	12	12	0	42.6	43.8	0.0
Other Heart Disease	36	36	0	127.8	131.5	0.0
Cerebrovascular Disease	9	9	0	31.9	32.9	0.0
Atherosclerosis	0	0	0	0.0	0.0	0.0
Other Diseases of Circulatory System	2	2	0	*	*	0.0
Aortic Aneurysm and Dissection	2	2	0	*	*	0.0
Diseases of the Respiratory System	32	32	0	113.6	116.9	0.0
Influenza and Pneumonia	11	11	0	39.0	40.2	0.0
Influenza	0	0	0	0.0	0.0	0.0
Pneumonia	11	11	0	39.0	40.2	0.0
Chronic Lower Respiratory Diseases	13	13	0	46.1	47.5	0.0
Bronchitis and Chronic Unspecified	0	0	0	0.0	0.0	0.0
Emphysema	4	4	0	*	*	0.0
Asthma	0	0	0	0.0	0.0	0.0
Diseases of the Digestive System	12	12	0	42.6	43.8	0.0
Chronic Liver Disease and Cirrhosis	7	7	0	24.8	25.6	0.0
Alcoholic Liver Disease	6	6	0	21.3	21.9	0.0
Diseases of the Genitourinary System	6	6	0	21.3	21.9	0.0
Nephritis, Nephrotic Syndrome and Nephrosis	5	5	0	17.7	18.3	0.0
Infections of Kidney	0	0	0	0.0	0.0	0.0
Diseases of the Musculoskeletal System and Conn. Tissue	0	0	0	0.0	0.0	0.0
Pregnancy, Childbirth and the Puerperium⁴	0	0	0	0.0	0.0	0.0
Certain Conditions Originating in the Perinatal Period	0	0	0	0.0	0.0	0.0
Disorders Related to Length of Gestation and Fetal Malnutrition	0	0	0	0.0	0.0	0.0
Disorders Related to Short Gestation and Low Birth Weight, Not Elsewhere Classified	0	0	0	0.0	0.0	0.0
Intrauterine Hypoxia and Birth Asphyxia	0	0	0	0.0	0.0	0.0
Respiratory Distress of Newborn	0	0	0	0.0	0.0	0.0
Infections Specific to the Perinatal Period	0	0	0	0.0	0.0	0.0
Congenital Malformations, Deformations and Chromosomal Abnormalities	2	2	0	*	*	0.0
Congenital Malformations of the Nervous System	0	0	0	0.0	0.0	0.0
Symptoms, Signs and Abnormal Clinical and Laboratory Findings	14	12	1	49.7	43.8	*
SIDS ³	0	0	0	0.0	0.0	0.0
External Causes of Morbidity	19	19	0	67.4	69.4	0.0
Accidents	11	11	0	39.0	40.2	0.0
Motor Vehicle Accidents	6	6	0	21.3	21.9	0.0
Falls	1	1	0	*	*	0.0
Accidental Discharge of Firearms	0	0	0	0.0	0.0	0.0
Accidental Drowning and Submersion	0	0	0	0.0	0.0	0.0
Accidental Exposure to Smoke, Fire and Flames	1	1	0	*	*	0.0
Accidental Poisoning and Exposure to Noxious Substances	2	2	0	*	*	0.0
Intentional Self-harm (Suicide)	7	7	0	24.8	25.6	0.0
Assault (Homicide)	0	0	0	0.0	0.0	0.0
Legal Intervention	0	0	0	0.0	0.0	0.0
All Other Causes	0	0	0	0.0	0.0	0.0

¹ Asterisks are shown instead of a rate when the number of events is greater than 0 and less than 5

² Total = White, Black and Other

³ Per 1,000 Live Births

⁴ Sex-specific numerator and denominator

Vital Statistics by Race, County, 2006

Item	Glascock					
	Number			Rate ¹		
	Total ²	White	Black	Total	White	Black
Rates per 100,000 population unless noted						
TOTAL POPULATION	2,720	2,432	265			
TOTAL DEATHS	30	26	4	1,102.9	1,069.1	*
Infancy (under 1) ³	0	0	0	0.0	0.0	0.0
Neonatal (Less than 28 days) ³	0	0	0	0.0	0.0	0.0
Postneonatal (Between 28 and 364 days) ³	0	0	0	0.0	0.0	0.0
Early Childhood (1 - 4 years)	0	0	0	0.0	0.0	0.0
Later Childhood (5 - 9 years)	0	0	0	0.0	0.0	0.0
Early Adolescence (10 - 14 years)	0	0	0	0.0	0.0	0.0
Later Adolescence (15 - 19 years)	0	0	0	0.0	0.0	0.0
Young Adulthood (20 - 44 years)	3	3	0	*	*	0.0
Middle Adulthood (45 - 64 years)	8	6	2	1,250.0	1,029.2	*
Later Adulthood (65+ years)	19	17	2	4,269.7	4,392.8	*
Causes Of Death						
Certain Infectious and Parasitic Diseases						
Septicemia	1	1	0	*	*	0.0
Human Immunodeficiency Virus (HIV) Disease	1	1	0	*	*	0.0
Infections with a Predominantly Sexual Mode of Transmission	0	0	0	0.0	0.0	0.0
Tuberculosis	0	0	0	0.0	0.0	0.0
Meningococcal Infection	0	0	0	0.0	0.0	0.0
Neoplasms						
In Situ and Benign Neoplasms	4	4	0	*	*	0.0
Malignant Neoplasms	0	0	0	0.0	0.0	0.0
Malignant Neoplasms of Lip, Oral Cavity and Pharynx	4	4	0	*	*	0.0
Malignant Neoplasm of Esophagus	0	0	0	0.0	0.0	0.0
Malignant Neoplasm of Stomach	0	0	0	0.0	0.0	0.0
Malignant Neoplasms of Colon, Rectum and Anus	2	2	0	*	*	0.0
Malignant Neoplasms of Liver and Intrahepatic Bile Ducts	1	1	0	*	*	0.0
Malignant Neoplasm of Pancreas	0	0	0	0.0	0.0	0.0
Malignant Neoplasms of Trachea, Bronchus and Lung	0	0	0	0.0	0.0	0.0
Malignant Melanoma of Skin	0	0	0	0.0	0.0	0.0
Malignant Neoplasm of Breast ⁴	0	0	0	0.0	0.0	0.0
Malignant Neoplasm of Cervix Uteri ⁴	0	0	0	0.0	0.0	0.0
Malignant Neoplasms of Corpus Uteri and Uterus, Part Unspecified ⁴	0	0	0	0.0	0.0	0.0
Malignant Neoplasm of Ovary ⁴	0	0	0	0.0	0.0	0.0
Malignant Neoplasm of Prostate ⁴	0	0	0	0.0	0.0	0.0
Malignant Neoplasm of Testis ⁴	0	0	0	0.0	0.0	0.0
Malignant Neoplasm of Bladder	0	0	0	0.0	0.0	0.0
Malignant Neoplasms of Kidney and Renal Pelvis	0	0	0	0.0	0.0	0.0
Malignant Neoplasms of Meninges, Brain and Other Parts of CNS	0	0	0	0.0	0.0	0.0
Hodgkin's Disease	0	0	0	0.0	0.0	0.0
Leukemia	1	1	0	*	*	0.0
Blood and Blood-forming Organs						
Anemias	0	0	0	0.0	0.0	0.0
Sickle Cell Trait and Disease	0	0	0	0.0	0.0	0.0
Endocrine, Nutritional and Metabolic Diseases						
Diabetes Mellitus	3	1	2	*	*	*
Mental and Behavioral Disorders						
Mental and Behavioral Disorders Due to Psychoactive Substance Use	1	1	0	*	*	0.0
Diseases of the Nervous System						
Alzheimer's Disease	0	0	0	0.0	0.0	0.0
Parkinson's Disease	0	0	0	0.0	0.0	0.0

¹ Asterisks are shown instead of a rate when the number of events is greater than 0 and less than 5

² Total = White, Black and Other

³ Per 1,000 Live Births

⁴ Sex-specific numerator and denominator

Vital Statistics by Race, County, 2006

Item	Glascock					
	Number			Rate ¹		
	Total ²	White	Black	Total	White	Black
Rates per 100,000 population unless noted						
Diseases of the Circulatory System	11	10	1	404.4	411.2	*
Major Cardiovascular Diseases	11	10	1	404.4	411.2	*
Essential (primary) Hypertension and Hypertensive Renal Disease	0	0	0	0.0	0.0	0.0
Diseases of Heart	5	4	1	183.8	*	*
Acute Rheumatic Fever and Chronic Rheumatic Heart Diseases	0	0	0	0.0	0.0	0.0
Hypertensive Heart Disease	0	0	0	0.0	0.0	0.0
Ischemic Heart Disease	4	3	1	*	*	*
Acute Myocardial Infarction	3	2	1	*	*	*
Other Acute Ischemic Heart Diseases	0	0	0	0.0	0.0	0.0
Other Forms of Chronic Ischemic Heart Disease	1	1	0	*	*	0.0
Other Heart Disease	1	1	0	*	*	0.0
Cerebrovascular Disease	4	4	0	*	*	0.0
Atherosclerosis	0	0	0	0.0	0.0	0.0
Other Diseases of Circulatory System	2	2	0	*	*	0.0
Aortic Aneurysm and Dissection	0	0	0	0.0	0.0	0.0
Diseases of the Respiratory System	2	2	0	*	*	0.0
Influenza and Pneumonia	0	0	0	0.0	0.0	0.0
Influenza	0	0	0	0.0	0.0	0.0
Pneumonia	0	0	0	0.0	0.0	0.0
Chronic Lower Respiratory Diseases	1	1	0	*	*	0.0
Bronchitis and Chronic Unspecified	0	0	0	0.0	0.0	0.0
Emphysema	0	0	0	0.0	0.0	0.0
Asthma	0	0	0	0.0	0.0	0.0
Diseases of the Digestive System	2	2	0	*	*	0.0
Chronic Liver Disease and Cirrhosis	0	0	0	0.0	0.0	0.0
Alcoholic Liver Disease	0	0	0	0.0	0.0	0.0
Diseases of the Genitourinary System	1	0	1	*	0.0	*
Nephritis, Nephrotic Syndrome and Nephrosis	1	0	1	*	0.0	*
Infections of Kidney	0	0	0	0.0	0.0	0.0
Diseases of the Musculoskeletal System and Conn. Tissue	0	0	0	0.0	0.0	0.0
Pregnancy, Childbirth and the Puerperium⁴	0	0	0	0.0	0.0	0.0
Certain Conditions Originating in the Perinatal Period	0	0	0	0.0	0.0	0.0
Disorders Related to Length of Gestation and Fetal Malnutrition	0	0	0	0.0	0.0	0.0
Disorders Related to Short Gestation and Low Birth Weight, Not Elsewhere Classified	0	0	0	0.0	0.0	0.0
Intrauterine Hypoxia and Birth Asphyxia	0	0	0	0.0	0.0	0.0
Respiratory Distress of Newborn	0	0	0	0.0	0.0	0.0
Infections Specific to the Perinatal Period	0	0	0	0.0	0.0	0.0
Congenital Malformations, Deformations and Chromosomal Abnormalities	0	0	0	0.0	0.0	0.0
Congenital Malformations of the Nervous System	0	0	0	0.0	0.0	0.0
Symptoms, Signs and Abnormal Clinical and Laboratory Findings	0	0	0	0.0	0.0	0.0
SIDS ³	0	0	0	0.0	0.0	0.0
External Causes of Morbidity	5	5	0	183.8	205.6	0.0
Accidents	4	4	0	*	*	0.0
Motor Vehicle Accidents	3	3	0	*	*	0.0
Falls	0	0	0	0.0	0.0	0.0
Accidental Discharge of Firearms	0	0	0	0.0	0.0	0.0
Accidental Drowning and Submersion	0	0	0	0.0	0.0	0.0
Accidental Exposure to Smoke, Fire and Flames	0	0	0	0.0	0.0	0.0
Accidental Poisoning and Exposure to Noxious Substances	0	0	0	0.0	0.0	0.0
Intentional Self-harm (Suicide)	0	0	0	0.0	0.0	0.0
Assault (Homicide)	0	0	0	0.0	0.0	0.0
Legal Intervention	0	0	0	0.0	0.0	0.0
All Other Causes	0	0	0	0.0	0.0	0.0

¹ Asterisks are shown instead of a rate when the number of events is greater than 0 and less than 5

² Total = White, Black and Other

³ Per 1,000 Live Births

⁴ Sex-specific numerator and denominator

Vital Statistics by Race, County, 2006

Item	Glynn					
	Number			Rate ¹		
	Total ²	White	Black	Total	White	Black
Rates per 100,000 population unless noted						
TOTAL POPULATION	73,630	53,144	18,888			
TOTAL DEATHS	757	590	166	1,028.1	1,110.2	878.9
Infancy (under 1) ³	11	4	7	9.8	*	20.2
Neonatal (Less than 28 days) ³	9	3	6	8.0	*	17.3
Postneonatal (Between 28 and 364 days) ³	2	1	1	*	*	*
Early Childhood (1 - 4 years)	4	3	1	*	*	*
Later Childhood (5 - 9 years)	1	1	0	*	*	0.0
Early Adolescence (10 - 14 years)	1	0	1	*	0.0	*
Later Adolescence (15 - 19 years)	4	3	1	*	*	*
Young Adulthood (20 - 44 years)	59	42	16	248.1	246.6	259.1
Middle Adulthood (45 - 64 years)	179	132	47	922.8	881.2	1,145.5
Later Adulthood (65+ years)	498	405	93	4,736.1	4,684.8	5,266.1
Causes Of Death	Number			Rate¹		
	Total²	White	Black	Total	White	Black
Certain Infectious and Parasitic Diseases	23	13	10	31.2	24.5	52.9
Septicemia	12	9	3	16.3	16.9	*
Human Immunodeficiency Virus (HIV) Disease	8	1	7	10.9	*	37.1
Infections with a Predominantly Sexual Mode of Transmission	0	0	0	0.0	0.0	0.0
Tuberculosis	0	0	0	0.0	0.0	0.0
Meningococcal Infection	0	0	0	0.0	0.0	0.0
Neoplasms	163	123	40	221.4	231.4	211.8
In Situ and Benign Neoplasms	2	2	0	*	*	0.0
Malignant Neoplasms	161	121	40	218.7	227.7	211.8
Malignant Neoplasms of Lip, Oral Cavity and Pharynx	3	3	0	*	*	0.0
Malignant Neoplasm of Esophagus	2	2	0	*	*	0.0
Malignant Neoplasm of Stomach	4	2	2	*	*	*
Malignant Neoplasms of Colon, Rectum and Anus	19	12	7	25.8	22.6	37.1
Malignant Neoplasms of Liver and Intrahepatic Bile Ducts	3	3	0	*	*	0.0
Malignant Neoplasm of Pancreas	14	10	4	19.0	18.8	*
Malignant Neoplasms of Trachea, Bronchus and Lung	37	28	9	50.3	52.7	47.6
Malignant Melanoma of Skin	4	4	0	*	*	0.0
Malignant Neoplasm of Breast ⁴	11	6	5	28.8	22.0	49.5
Malignant Neoplasm of Cervix Uteri ⁴	1	0	1	*	0.0	*
Malignant Neoplasms of Corpus Uteri and Uterus, Part Unspecified ⁴	2	1	1	*	*	*
Malignant Neoplasm of Ovary ⁴	4	3	1	*	*	*
Malignant Neoplasm of Prostate ⁴	9	6	3	25.4	23.2	*
Malignant Neoplasm of Testis ⁴	0	0	0	0.0	0.0	0.0
Malignant Neoplasm of Bladder	3	1	2	*	*	*
Malignant Neoplasms of Kidney and Renal Pelvis	4	4	0	*	*	0.0
Malignant Neoplasms of Meninges, Brain and Other Parts of CNS	8	7	1	10.9	13.2	*
Hodgkin's Disease	1	1	0	*	*	0.0
Leukemia	2	1	1	*	*	*
Blood and Blood-forming Organs	2	1	1	*	*	*
Anemias	2	1	1	*	*	*
Sickle Cell Trait and Disease	0	0	0	0.0	0.0	0.0
Endocrine, Nutritional and Metabolic Diseases	16	8	8	21.7	15.1	42.4
Diabetes Mellitus	9	4	5	12.2	*	26.5
Mental and Behavioral Disorders	21	17	4	28.5	32.0	*
Mental and Behavioral Disorders Due to Psychoactive Substance Use	1	1	0	*	*	0.0
Diseases of the Nervous System	36	31	5	48.9	58.3	26.5
Alzheimer's Disease	22	19	3	29.9	35.8	*
Parkinson's Disease	3	3	0	*	*	0.0

¹ Asterisks are shown instead of a rate when the number of events is greater than 0 and less than 5

² Total = White, Black and Other

³ Per 1,000 Live Births

⁴ Sex-specific numerator and denominator

Vital Statistics by Race, County, 2006

Item	Glynn					
	Number			Rate ¹		
	Total ²	White	Black	Total	White	Black
Rates per 100,000 population unless noted						
Diseases of the Circulatory System	222	174	48	301.5	327.4	254.1
Major Cardiovascular Diseases	222	174	48	301.5	327.4	254.1
Essential (primary) Hypertension and Hypertensive Renal Disease	4	4	0	*	*	0.0
Diseases of Heart	154	122	32	209.2	229.6	169.4
Acute Rheumatic Fever and Chronic Rheumatic Heart Diseases	1	1	0	*	*	0.0
Hypertensive Heart Disease	9	6	3	12.2	11.3	*
Ischemic Heart Disease	64	55	9	86.9	103.5	47.6
Acute Myocardial Infarction	22	18	4	29.9	33.9	*
Other Acute Ischemic Heart Diseases	1	1	0	*	*	0.0
Other Forms of Chronic Ischemic Heart Disease	41	36	5	55.7	67.7	26.5
Other Heart Disease	79	60	19	107.3	112.9	100.6
Cerebrovascular Disease	48	36	12	65.2	67.7	63.5
Atherosclerosis	2	2	0	*	*	0.0
Other Diseases of Circulatory System	14	10	4	19.0	18.8	*
Aortic Aneurysm and Dissection	11	8	3	14.9	15.1	*
Diseases of the Respiratory System	88	82	6	119.5	154.3	31.8
Influenza and Pneumonia	21	18	3	28.5	33.9	*
Influenza	0	0	0	0.0	0.0	0.0
Pneumonia	21	18	3	28.5	33.9	*
Chronic Lower Respiratory Diseases	45	44	1	61.1	82.8	*
Bronchitis and Chronic Unspecified	0	0	0	0.0	0.0	0.0
Emphysema	17	17	0	23.1	32.0	0.0
Asthma	3	2	1	*	*	*
Diseases of the Digestive System	32	27	5	43.5	50.8	26.5
Chronic Liver Disease and Cirrhosis	7	4	3	9.5	*	*
Alcoholic Liver Disease	4	4	0	*	*	0.0
Diseases of the Genitourinary System	29	19	10	39.4	35.8	52.9
Nephritis, Nephrotic Syndrome and Nephrosis	17	10	7	23.1	18.8	37.1
Infections of Kidney	2	2	0	*	*	0.0
Diseases of the Musculoskeletal System and Conn. Tissue	2	1	1	*	*	*
Pregnancy, Childbirth and the Puerperium⁴	1	0	1	*	0.0	*
Certain Conditions Originating in the Perinatal Period	7	2	5	9.5	*	26.5
Disorders Related to Length of Gestation and Fetal Malnutrition	1	1	0	*	*	0.0
Disorders Related to Short Gestation and Low Birth Weight, Not Elsewhere Classified	1	1	0	*	*	0.0
Intrauterine Hypoxia and Birth Asphyxia	0	0	0	0.0	0.0	0.0
Respiratory Distress of Newborn	1	1	0	*	*	0.0
Infections Specific to the Perinatal Period	1	0	1	*	0.0	*
Congenital Malformations, Deformations and Chromosomal Abnormalities	4	3	1	*	*	*
Congenital Malformations of the Nervous System	1	1	0	*	*	0.0
Symptoms, Signs and Abnormal Clinical and Laboratory Findings	37	28	9	50.3	52.7	47.6
SIDS ³	0	0	0	0.0	0.0	0.0
External Causes of Morbidity	73	61	11	99.1	114.8	58.2
Accidents	54	45	9	73.3	84.7	47.6
Motor Vehicle Accidents	25	19	6	34.0	35.8	31.8
Falls	12	11	1	16.3	20.7	*
Accidental Discharge of Firearms	0	0	0	0.0	0.0	0.0
Accidental Drowning and Submersion	1	1	0	*	*	0.0
Accidental Exposure to Smoke, Fire and Flames	2	1	1	*	*	*
Accidental Poisoning and Exposure to Noxious Substances	12	11	1	16.3	20.7	*
Intentional Self-harm (Suicide)	13	11	2	17.7	20.7	*
Assault (Homicide)	3	2	0	*	*	0.0
Legal Intervention	0	0	0	0.0	0.0	0.0
All Other Causes	1	0	1	*	0.0	*

¹ Asterisks are shown instead of a rate when the number of events is greater than 0 and less than 5

² Total = White, Black and Other

³ Per 1,000 Live Births

⁴ Sex-specific numerator and denominator

Vital Statistics by Race, County, 2006

Item	Gordon					
	Number			Rate ¹		
	Total ²	White	Black	Total	White	Black
Rates per 100,000 population unless noted						
TOTAL POPULATION	51,419	48,475	1,726			
TOTAL DEATHS	430	411	17	836.3	847.9	984.9
Infancy (under 1) ³	8	6	1	8.8	6.9	*
Neonatal (Less than 28 days) ³	5	3	1	5.5	*	*
Postneonatal (Between 28 and 364 days) ³	3	3	0	*	*	0.0
Early Childhood (1 - 4 years)	1	1	0	*	*	0.0
Later Childhood (5 - 9 years)	2	2	0	*	*	0.0
Early Adolescence (10 - 14 years)	0	0	0	0.0	0.0	0.0
Later Adolescence (15 - 19 years)	1	1	0	*	*	0.0
Young Adulthood (20 - 44 years)	33	32	1	166.2	171.5	*
Middle Adulthood (45 - 64 years)	95	93	2	824.9	851.4	*
Later Adulthood (65+ years)	290	276	13	5,179.5	5,147.3	7,344.6
Causes Of Death						
Certain Infectious and Parasitic Diseases	11	10	1	21.4	20.6	*
Septicemia	6	5	1	11.7	10.3	*
Human Immunodeficiency Virus (HIV) Disease	2	2	0	*	*	0.0
Infections with a Predominantly Sexual Mode of Transmission	0	0	0	0.0	0.0	0.0
Tuberculosis	0	0	0	0.0	0.0	0.0
Meningococcal Infection	0	0	0	0.0	0.0	0.0
Neoplasms	95	93	2	184.8	191.9	*
In Situ and Benign Neoplasms	4	4	0	*	*	0.0
Malignant Neoplasms	91	89	2	177.0	183.6	*
Malignant Neoplasms of Lip, Oral Cavity and Pharynx	1	1	0	*	*	0.0
Malignant Neoplasm of Esophagus	2	2	0	*	*	0.0
Malignant Neoplasm of Stomach	1	1	0	*	*	0.0
Malignant Neoplasms of Colon, Rectum and Anus	9	9	0	17.5	18.6	0.0
Malignant Neoplasms of Liver and Intrahepatic Bile Ducts	5	5	0	9.7	10.3	0.0
Malignant Neoplasm of Pancreas	3	2	1	*	*	*
Malignant Neoplasms of Trachea, Bronchus and Lung	35	34	1	68.1	70.1	*
Malignant Melanoma of Skin	0	0	0	0.0	0.0	0.0
Malignant Neoplasm of Breast ⁴	8	8	0	31.1	33.0	0.0
Malignant Neoplasm of Cervix Uteri ⁴	0	0	0	0.0	0.0	0.0
Malignant Neoplasms of Corpus Uteri and Uterus, Part Unspecified ⁴	3	3	0	*	*	0.0
Malignant Neoplasm of Ovary ⁴	2	2	0	*	*	0.0
Malignant Neoplasm of Prostate ⁴	0	0	0	0.0	0.0	0.0
Malignant Neoplasm of Testis ⁴	0	0	0	0.0	0.0	0.0
Malignant Neoplasm of Bladder	2	2	0	*	*	0.0
Malignant Neoplasms of Kidney and Renal Pelvis	0	0	0	0.0	0.0	0.0
Malignant Neoplasms of Meninges, Brain and Other Parts of CNS	2	2	0	*	*	0.0
Hodgkin's Disease	1	1	0	*	*	0.0
Leukemia	3	3	0	*	*	0.0
Blood and Blood-forming Organs	2	2	0	*	*	0.0
Anemias	1	1	0	*	*	0.0
Sickle Cell Trait and Disease	0	0	0	0.0	0.0	0.0
Endocrine, Nutritional and Metabolic Diseases	12	12	0	23.3	24.8	0.0
Diabetes Mellitus	6	6	0	11.7	12.4	0.0
Mental and Behavioral Disorders	16	14	2	31.1	28.9	*
Mental and Behavioral Disorders Due to Psychoactive Substance Use	2	1	1	*	*	*
Diseases of the Nervous System	19	19	0	37.0	39.2	0.0
Alzheimer's Disease	13	13	0	25.3	26.8	0.0
Parkinson's Disease	2	2	0	*	*	0.0

¹ Asterisks are shown instead of a rate when the number of events is greater than 0 and less than 5

² Total = White, Black and Other

³ Per 1,000 Live Births

⁴ Sex-specific numerator and denominator

Vital Statistics by Race, County, 2006

Item	Gordon					
	Number			Rate ¹		
	Total ²	White	Black	Total	White	Black
Rates per 100,000 population unless noted						
Diseases of the Circulatory System	151	145	6	293.7	299.1	347.6
Major Cardiovascular Diseases	151	145	6	293.7	299.1	347.6
Essential (primary) Hypertension and Hypertensive Renal Disease	8	7	1	15.6	14.4	*
Diseases of Heart	114	109	5	221.7	224.9	289.7
Acute Rheumatic Fever and Chronic Rheumatic Heart Diseases	1	1	0	*	*	0.0
Hypertensive Heart Disease	2	2	0	*	*	0.0
Ischemic Heart Disease	58	57	1	112.8	117.6	*
Acute Myocardial Infarction	35	34	1	68.1	70.1	*
Other Acute Ischemic Heart Diseases	0	0	0	0.0	0.0	0.0
Other Forms of Chronic Ischemic Heart Disease	23	23	0	44.7	47.4	0.0
Other Heart Disease	52	48	4	101.1	99.0	*
Cerebrovascular Disease	25	25	0	48.6	51.6	0.0
Atherosclerosis	0	0	0	0.0	0.0	0.0
Other Diseases of Circulatory System	4	4	0	*	*	0.0
Aortic Aneurysm and Dissection	2	2	0	*	*	0.0
Diseases of the Respiratory System	48	46	1	93.4	94.9	*
Influenza and Pneumonia	14	14	0	27.2	28.9	0.0
Influenza	0	0	0	0.0	0.0	0.0
Pneumonia	14	14	0	27.2	28.9	0.0
Chronic Lower Respiratory Diseases	20	19	1	38.9	39.2	*
Bronchitis and Chronic Unspecified	0	0	0	0.0	0.0	0.0
Emphysema	5	4	1	9.7	*	*
Asthma	1	1	0	*	*	0.0
Diseases of the Digestive System	17	17	0	33.1	35.1	0.0
Chronic Liver Disease and Cirrhosis	4	4	0	*	*	0.0
Alcoholic Liver Disease	1	1	0	*	*	0.0
Diseases of the Genitourinary System	11	9	2	21.4	18.6	*
Nephritis, Nephrotic Syndrome and Nephrosis	8	8	0	15.6	16.5	0.0
Infections of Kidney	0	0	0	0.0	0.0	0.0
Diseases of the Musculoskeletal System and Conn. Tissue	0	0	0	0.0	0.0	0.0
Pregnancy, Childbirth and the Puerperium⁴	1	1	0	*	*	0.0
Certain Conditions Originating in the Perinatal Period	5	4	1	9.7	*	*
Disorders Related to Length of Gestation and Fetal Malnutrition	1	1	0	*	*	0.0
Disorders Related to Short Gestation and Low Birth Weight, Not Elsewhere Classified	1	1	0	*	*	0.0
Intrauterine Hypoxia and Birth Asphyxia	0	0	0	0.0	0.0	0.0
Respiratory Distress of Newborn	1	1	0	*	*	0.0
Infections Specific to the Perinatal Period	0	0	0	0.0	0.0	0.0
Congenital Malformations, Deformations and Chromosomal Abnormalities	2	2	0	*	*	0.0
Congenital Malformations of the Nervous System	0	0	0	0.0	0.0	0.0
Symptoms, Signs and Abnormal Clinical and Laboratory Findings	9	8	0	17.5	16.5	0.0
SIDS ³	0	0	0	0.0	0.0	0.0
External Causes of Morbidity	30	29	1	58.3	59.8	*
Accidents	24	23	1	46.7	47.4	*
Motor Vehicle Accidents	10	10	0	19.4	20.6	0.0
Falls	3	3	0	*	*	0.0
Accidental Discharge of Firearms	0	0	0	0.0	0.0	0.0
Accidental Drowning and Submersion	1	1	0	*	*	0.0
Accidental Exposure to Smoke, Fire and Flames	1	1	0	*	*	0.0
Accidental Poisoning and Exposure to Noxious Substances	4	3	1	*	*	*
Intentional Self-harm (Suicide)	3	3	0	*	*	0.0
Assault (Homicide)	2	2	0	*	*	0.0
Legal Intervention	0	0	0	0.0	0.0	0.0
All Other Causes	1	0	1	*	0.0	*

¹ Asterisks are shown instead of a rate when the number of events is greater than 0 and less than 5

² Total = White, Black and Other

³ Per 1,000 Live Births

⁴ Sex-specific numerator and denominator

Vital Statistics by Race, County, 2006

Item	Grady					
	Number			Rate ¹		
	Total ²	White	Black	Total	White	Black
Rates per 100,000 population unless noted						
TOTAL POPULATION	25,082	17,661	6,932			
TOTAL DEATHS	252	189	63	1,004.7	1,070.2	908.8
Infancy (under 1) ³	2	1	1	*	*	*
Neonatal (Less than 28 days) ³	1	0	1	*	0.0	*
Postneonatal (Between 28 and 364 days) ³	1	1	0	*	*	0.0
Early Childhood (1 - 4 years)	0	0	0	0.0	0.0	0.0
Later Childhood (5 - 9 years)	0	0	0	0.0	0.0	0.0
Early Adolescence (10 - 14 years)	1	1	0	*	*	0.0
Later Adolescence (15 - 19 years)	0	0	0	0.0	0.0	0.0
Young Adulthood (20 - 44 years)	18	10	8	211.3	162.9	359.4
Middle Adulthood (45 - 64 years)	57	35	22	928.2	778.1	1,437.9
Later Adulthood (65+ years)	174	142	32	5,452.8	5,831.6	4,624.3
Causes Of Death						
Certain Infectious and Parasitic Diseases	5	3	2	19.9	*	*
Septicemia	4	2	2	*	*	*
Human Immunodeficiency Virus (HIV) Disease	1	1	0	*	*	0.0
Infections with a Predominantly Sexual Mode of Transmission	0	0	0	0.0	0.0	0.0
Tuberculosis	0	0	0	0.0	0.0	0.0
Meningococcal Infection	0	0	0	0.0	0.0	0.0
Neoplasms	53	41	12	211.3	232.1	173.1
In Situ and Benign Neoplasms	1	0	1	*	0.0	*
Malignant Neoplasms	52	41	11	207.3	232.1	158.7
Malignant Neoplasms of Lip, Oral Cavity and Pharynx	2	2	0	*	*	0.0
Malignant Neoplasm of Esophagus	1	0	1	*	0.0	*
Malignant Neoplasm of Stomach	2	2	0	*	*	0.0
Malignant Neoplasms of Colon, Rectum and Anus	2	2	0	*	*	0.0
Malignant Neoplasms of Liver and Intrahepatic Bile Ducts	0	0	0	0.0	0.0	0.0
Malignant Neoplasm of Pancreas	4	3	1	*	*	*
Malignant Neoplasms of Trachea, Bronchus and Lung	22	17	5	87.7	96.3	72.1
Malignant Melanoma of Skin	0	0	0	0.0	0.0	0.0
Malignant Neoplasm of Breast ⁴	1	1	0	*	*	0.0
Malignant Neoplasm of Cervix Uteri ⁴	1	1	0	*	*	0.0
Malignant Neoplasms of Corpus Uteri and Uterus, Part Unspecified ⁴	0	0	0	0.0	0.0	0.0
Malignant Neoplasm of Ovary ⁴	1	0	1	*	0.0	*
Malignant Neoplasm of Prostate ⁴	3	2	1	*	*	*
Malignant Neoplasm of Testis ⁴	0	0	0	0.0	0.0	0.0
Malignant Neoplasm of Bladder	1	1	0	*	*	0.0
Malignant Neoplasms of Kidney and Renal Pelvis	1	1	0	*	*	0.0
Malignant Neoplasms of Meninges, Brain and Other Parts of CNS	2	2	0	*	*	0.0
Hodgkin's Disease	0	0	0	0.0	0.0	0.0
Leukemia	0	0	0	0.0	0.0	0.0
Blood and Blood-forming Organs	0	0	0	0.0	0.0	0.0
Anemias	0	0	0	0.0	0.0	0.0
Sickle Cell Trait and Disease	0	0	0	0.0	0.0	0.0
Endocrine, Nutritional and Metabolic Diseases	11	5	6	43.9	28.3	86.6
Diabetes Mellitus	8	3	5	31.9	*	72.1
Mental and Behavioral Disorders	8	5	3	31.9	28.3	*
Mental and Behavioral Disorders Due to Psychoactive Substance Use	2	1	1	*	*	*
Diseases of the Nervous System	16	14	2	63.8	79.3	*
Alzheimer's Disease	10	9	1	39.9	51.0	*
Parkinson's Disease	0	0	0	0.0	0.0	0.0

¹ Asterisks are shown instead of a rate when the number of events is greater than 0 and less than 5

² Total = White, Black and Other

³ Per 1,000 Live Births

⁴ Sex-specific numerator and denominator

Vital Statistics by Race, County, 2006

Item	Grady					
	Number			Rate ¹		
	Total ²	White	Black	Total	White	Black
Rates per 100,000 population unless noted						
Diseases of the Circulatory System	97	72	25	386.7	407.7	360.6
Major Cardiovascular Diseases	97	72	25	386.7	407.7	360.6
Essential (primary) Hypertension and Hypertensive Renal Disease	6	3	3	23.9	*	*
Diseases of Heart	66	52	14	263.1	294.4	202.0
Acute Rheumatic Fever and Chronic Rheumatic Heart Diseases	0	0	0	0.0	0.0	0.0
Hypertensive Heart Disease	5	4	1	19.9	*	*
Ischemic Heart Disease	37	27	10	147.5	152.9	144.3
Acute Myocardial Infarction	16	10	6	63.8	56.6	86.6
Other Acute Ischemic Heart Diseases	1	1	0	*	*	0.0
Other Forms of Chronic Ischemic Heart Disease	20	16	4	79.7	90.6	*
Other Heart Disease	24	21	3	95.7	118.9	*
Cerebrovascular Disease	20	16	4	79.7	90.6	*
Atherosclerosis	0	0	0	0.0	0.0	0.0
Other Diseases of Circulatory System	5	1	4	19.9	*	*
Aortic Aneurysm and Dissection	2	0	2	*	0.0	*
Diseases of the Respiratory System	20	18	2	79.7	101.9	*
Influenza and Pneumonia	5	3	2	19.9	*	*
Influenza	0	0	0	0.0	0.0	0.0
Pneumonia	5	3	2	19.9	*	*
Chronic Lower Respiratory Diseases	8	8	0	31.9	45.3	0.0
Bronchitis and Chronic Unspecified	0	0	0	0.0	0.0	0.0
Emphysema	0	0	0	0.0	0.0	0.0
Asthma	0	0	0	0.0	0.0	0.0
Diseases of the Digestive System	6	5	1	23.9	28.3	*
Chronic Liver Disease and Cirrhosis	2	2	0	*	*	0.0
Alcoholic Liver Disease	1	1	0	*	*	0.0
Diseases of the Genitourinary System	10	5	5	39.9	28.3	72.1
Nephritis, Nephrotic Syndrome and Nephrosis	8	4	4	31.9	*	*
Infections of Kidney	0	0	0	0.0	0.0	0.0
Diseases of the Musculoskeletal System and Conn. Tissue	2	1	1	*	*	*
Pregnancy, Childbirth and the Puerperium⁴	0	0	0	0.0	0.0	0.0
Certain Conditions Originating in the Perinatal Period	1	0	1	*	0.0	*
Disorders Related to Length of Gestation and Fetal Malnutrition	1	0	1	*	0.0	*
Disorders Related to Short Gestation and Low Birth Weight, Not Elsewhere Classified	1	0	1	*	0.0	*
Intrauterine Hypoxia and Birth Asphyxia	0	0	0	0.0	0.0	0.0
Respiratory Distress of Newborn	0	0	0	0.0	0.0	0.0
Infections Specific to the Perinatal Period	0	0	0	0.0	0.0	0.0
Congenital Malformations, Deformations and Chromosomal Abnormalities	1	0	1	*	0.0	*
Congenital Malformations of the Nervous System	0	0	0	0.0	0.0	0.0
Symptoms, Signs and Abnormal Clinical and Laboratory Findings	3	3	0	*	*	0.0
SIDS ³	1	1	0	*	*	0.0
External Causes of Morbidity	18	17	1	71.8	96.3	*
Accidents	12	11	1	47.8	62.3	*
Motor Vehicle Accidents	6	5	1	23.9	28.3	*
Falls	3	3	0	*	*	0.0
Accidental Discharge of Firearms	0	0	0	0.0	0.0	0.0
Accidental Drowning and Submersion	0	0	0	0.0	0.0	0.0
Accidental Exposure to Smoke, Fire and Flames	0	0	0	0.0	0.0	0.0
Accidental Poisoning and Exposure to Noxious Substances	0	0	0	0.0	0.0	0.0
Intentional Self-harm (Suicide)	1	1	0	*	*	0.0
Assault (Homicide)	2	2	0	*	*	0.0
Legal Intervention	0	0	0	0.0	0.0	0.0
All Other Causes	1	0	1	*	0.0	*

¹ Asterisks are shown instead of a rate when the number of events is greater than 0 and less than 5

² Total = White, Black and Other

³ Per 1,000 Live Births

⁴ Sex-specific numerator and denominator

Vital Statistics by Race, County, 2006

Item	Greene					
	Number			Rate ¹		
	Total ²	White	Black	Total	White	Black
Rates per 100,000 population unless noted						
TOTAL POPULATION	15,534	9,229	6,102			
TOTAL DEATHS	148	93	54	952.7	1,007.7	885.0
Infancy (under 1) ³	3	2	1	*	*	*
Neonatal (Less than 28 days) ³	2	2	0	*	*	0.0
Postneonatal (Between 28 and 364 days) ³	1	0	1	*	0.0	*
Early Childhood (1 - 4 years)	0	0	0	0.0	0.0	0.0
Later Childhood (5 - 9 years)	0	0	0	0.0	0.0	0.0
Early Adolescence (10 - 14 years)	0	0	0	0.0	0.0	0.0
Later Adolescence (15 - 19 years)	3	0	3	*	0.0	*
Young Adulthood (20 - 44 years)	6	3	3	120.1	*	*
Middle Adulthood (45 - 64 years)	33	15	18	811.4	578.0	1,273.0
Later Adulthood (65+ years)	103	73	29	3,961.5	3,743.6	4,625.2
Causes Of Death						
	Total ²	White	Black	Total	White	Black
Certain Infectious and Parasitic Diseases	5	3	2	32.2	*	*
Septicemia	2	2	0	*	*	0.0
Human Immunodeficiency Virus (HIV) Disease	2	0	2	*	0.0	*
Infections with a Predominantly Sexual Mode of Transmission	0	0	0	0.0	0.0	0.0
Tuberculosis	0	0	0	0.0	0.0	0.0
Meningococcal Infection	0	0	0	0.0	0.0	0.0
Neoplasms	34	21	13	218.9	227.5	213.0
In Situ and Benign Neoplasms	1	1	0	*	*	0.0
Malignant Neoplasms	33	20	13	212.4	216.7	213.0
Malignant Neoplasms of Lip, Oral Cavity and Pharynx	1	0	1	*	0.0	*
Malignant Neoplasm of Esophagus	2	2	0	*	*	0.0
Malignant Neoplasm of Stomach	3	1	2	*	*	*
Malignant Neoplasms of Colon, Rectum and Anus	7	2	5	45.1	*	81.9
Malignant Neoplasms of Liver and Intrahepatic Bile Ducts	0	0	0	0.0	0.0	0.0
Malignant Neoplasm of Pancreas	0	0	0	0.0	0.0	0.0
Malignant Neoplasms of Trachea, Bronchus and Lung	9	7	2	57.9	75.8	*
Malignant Melanoma of Skin	0	0	0	0.0	0.0	0.0
Malignant Neoplasm of Breast ⁴	1	1	0	*	*	0.0
Malignant Neoplasm of Cervix Uteri ⁴	0	0	0	0.0	0.0	0.0
Malignant Neoplasms of Corpus Uteri and Uterus, Part Unspecified ⁴	0	0	0	0.0	0.0	0.0
Malignant Neoplasm of Ovary ⁴	1	0	1	*	0.0	*
Malignant Neoplasm of Prostate ⁴	3	1	2	*	*	*
Malignant Neoplasm of Testis ⁴	0	0	0	0.0	0.0	0.0
Malignant Neoplasm of Bladder	0	0	0	0.0	0.0	0.0
Malignant Neoplasms of Kidney and Renal Pelvis	1	1	0	*	*	0.0
Malignant Neoplasms of Meninges, Brain and Other Parts of CNS	1	1	0	*	*	0.0
Hodgkin's Disease	0	0	0	0.0	0.0	0.0
Leukemia	0	0	0	0.0	0.0	0.0
Blood and Blood-forming Organs	1	0	1	*	0.0	*
Anemias	1	0	1	*	0.0	*
Sickle Cell Trait and Disease	0	0	0	0.0	0.0	0.0
Endocrine, Nutritional and Metabolic Diseases	7	4	3	45.1	*	*
Diabetes Mellitus	7	4	3	45.1	*	*
Mental and Behavioral Disorders	6	6	0	38.6	65.0	0.0
Mental and Behavioral Disorders Due to Psychoactive Substance Use	0	0	0	0.0	0.0	0.0
Diseases of the Nervous System	6	2	4	38.6	*	*
Alzheimer's Disease	2	0	2	*	0.0	*
Parkinson's Disease	0	0	0	0.0	0.0	0.0

¹ Asterisks are shown instead of a rate when the number of events is greater than 0 and less than 5

² Total = White, Black and Other

³ Per 1,000 Live Births

⁴ Sex-specific numerator and denominator

Vital Statistics by Race, County, 2006

Item	Greene					
	Number			Rate ¹		
	Total ²	White	Black	Total	White	Black
Rates per 100,000 population unless noted						
Diseases of the Circulatory System	46	28	17	296.1	303.4	278.6
Major Cardiovascular Diseases	46	28	17	296.1	303.4	278.6
Essential (primary) Hypertension and Hypertensive Renal Disease	1	0	1	*	0.0	*
Diseases of Heart	40	25	14	257.5	270.9	229.4
Acute Rheumatic Fever and Chronic Rheumatic Heart Diseases	0	0	0	0.0	0.0	0.0
Hypertensive Heart Disease	5	4	1	32.2	*	*
Ischemic Heart Disease	19	12	6	122.3	130.0	98.3
Acute Myocardial Infarction	10	8	2	64.4	86.7	*
Other Acute Ischemic Heart Diseases	0	0	0	0.0	0.0	0.0
Other Forms of Chronic Ischemic Heart Disease	9	4	4	57.9	*	*
Other Heart Disease	15	8	7	96.6	86.7	114.7
Cerebrovascular Disease	5	3	2	32.2	*	*
Atherosclerosis	0	0	0	0.0	0.0	0.0
Other Diseases of Circulatory System	0	0	0	0.0	0.0	0.0
Aortic Aneurysm and Dissection	0	0	0	0.0	0.0	0.0
Diseases of the Respiratory System	15	9	6	96.6	97.5	98.3
Influenza and Pneumonia	4	1	3	*	*	*
Influenza	0	0	0	0.0	0.0	0.0
Pneumonia	4	1	3	*	*	*
Chronic Lower Respiratory Diseases	6	4	2	38.6	*	*
Bronchitis and Chronic Unspecified	0	0	0	0.0	0.0	0.0
Emphysema	2	2	0	*	*	0.0
Asthma	1	1	0	*	*	0.0
Diseases of the Digestive System	7	7	0	45.1	75.8	0.0
Chronic Liver Disease and Cirrhosis	0	0	0	0.0	0.0	0.0
Alcoholic Liver Disease	0	0	0	0.0	0.0	0.0
Diseases of the Genitourinary System	4	3	1	*	*	*
Nephritis, Nephrotic Syndrome and Nephrosis	4	3	1	*	*	*
Infections of Kidney	0	0	0	0.0	0.0	0.0
Diseases of the Musculoskeletal System and Conn. Tissue	1	1	0	*	*	0.0
Pregnancy, Childbirth and the Puerperium⁴	1	0	1	*	0.0	*
Certain Conditions Originating in the Perinatal Period	1	1	0	*	*	0.0
Disorders Related to Length of Gestation and Fetal Malnutrition	1	1	0	*	*	0.0
Disorders Related to Short Gestation and Low Birth Weight, Not Elsewhere Classified	1	1	0	*	*	0.0
Intrauterine Hypoxia and Birth Asphyxia	0	0	0	0.0	0.0	0.0
Respiratory Distress of Newborn	0	0	0	0.0	0.0	0.0
Infections Specific to the Perinatal Period	0	0	0	0.0	0.0	0.0
Congenital Malformations, Deformations and Chromosomal Abnormalities	0	0	0	0.0	0.0	0.0
Congenital Malformations of the Nervous System	0	0	0	0.0	0.0	0.0
Symptoms, Signs and Abnormal Clinical and Laboratory Findings	3	3	0	*	*	0.0
SIDS ³	1	1	0	*	*	0.0
External Causes of Morbidity	11	5	6	70.8	54.2	98.3
Accidents	7	2	5	45.1	*	81.9
Motor Vehicle Accidents	4	1	3	*	*	*
Falls	0	0	0	0.0	0.0	0.0
Accidental Discharge of Firearms	0	0	0	0.0	0.0	0.0
Accidental Drowning and Submersion	0	0	0	0.0	0.0	0.0
Accidental Exposure to Smoke, Fire and Flames	1	0	1	*	0.0	*
Accidental Poisoning and Exposure to Noxious Substances	0	0	0	0.0	0.0	0.0
Intentional Self-harm (Suicide)	3	2	1	*	*	*
Assault (Homicide)	0	0	0	0.0	0.0	0.0
Legal Intervention	0	0	0	0.0	0.0	0.0
All Other Causes	0	0	0	0.0	0.0	0.0

¹ Asterisks are shown instead of a rate when the number of events is greater than 0 and less than 5

² Total = White, Black and Other

³ Per 1,000 Live Births

⁴ Sex-specific numerator and denominator

Vital Statistics by Race, County, 2006

Item	Gwinnett					
	Number			Rate ¹		
	Total ²	White	Black	Total	White	Black
Rates per 100,000 population unless noted						
TOTAL POPULATION	757,104	517,909	154,311			
TOTAL DEATHS	2,974	2,487	416	392.8	480.2	269.6
Infancy (under 1) ³	78	47	27	5.4	4.8	8.8
Neonatal (Less than 28 days) ³	54	32	19	3.8	3.2	6.2
Postneonatal (Between 28 and 364 days) ³	24	15	8	1.7	1.5	2.6
Early Childhood (1 - 4 years)	10	7	1	19.4	20.4	*
Later Childhood (5 - 9 years)	11	6	5	18.9	15.8	38.5
Early Adolescence (10 - 14 years)	9	6	2	15.7	16.1	*
Later Adolescence (15 - 19 years)	44	31	10	85.5	90.1	84.2
Young Adulthood (20 - 44 years)	316	221	80	105.6	117.0	109.2
Middle Adulthood (45 - 64 years)	736	587	135	407.1	421.7	559.4
Later Adulthood (65+ years)	1,770	1,582	156	3,948.7	4,345.4	3,462.1
Causes Of Death						
	Number			Rate ¹		
	Total ²	White	Black	Total	White	Black
Certain Infectious and Parasitic Diseases	98	69	27	12.9	13.3	17.5
Septicemia	61	53	7	8.1	10.2	4.5
Human Immunodeficiency Virus (HIV) Disease	22	8	14	2.9	1.5	9.1
Infections with a Predominantly Sexual Mode of Transmission	0	0	0	0.0	0.0	0.0
Tuberculosis	1	0	0	*	0.0	0.0
Meningococcal Infection	1	0	1	*	0.0	*
Neoplasms	693	590	90	91.5	113.9	58.3
In Situ and Benign Neoplasms	19	15	4	2.5	2.9	*
Malignant Neoplasms	674	575	86	89.0	111.0	55.7
Malignant Neoplasms of Lip, Oral Cavity and Pharynx	8	7	1	1.1	1.4	*
Malignant Neoplasm of Esophagus	17	14	2	2.2	2.7	*
Malignant Neoplasm of Stomach	18	11	5	2.4	2.1	3.2
Malignant Neoplasms of Colon, Rectum and Anus	59	49	10	7.8	9.5	6.5
Malignant Neoplasms of Liver and Intrahepatic Bile Ducts	21	17	3	2.8	3.3	*
Malignant Neoplasm of Pancreas	44	40	3	5.8	7.7	*
Malignant Neoplasms of Trachea, Bronchus and Lung	194	173	19	25.6	33.4	12.3
Malignant Melanoma of Skin	15	15	0	2.0	2.9	0.0
Malignant Neoplasm of Breast ⁴	62	49	12	16.5	19.4	15.0
Malignant Neoplasm of Cervix Uteri ⁴	7	3	3	1.9	*	*
Malignant Neoplasms of Corpus Uteri and Uterus, Part Unspecified ⁴	5	4	0	1.3	*	0.0
Malignant Neoplasm of Ovary ⁴	15	13	2	4.0	5.2	*
Malignant Neoplasm of Prostate ⁴	29	26	2	7.6	9.8	*
Malignant Neoplasm of Testis ⁴	0	0	0	0.0	0.0	0.0
Malignant Neoplasm of Bladder	15	12	3	2.0	2.3	*
Malignant Neoplasms of Kidney and Renal Pelvis	13	11	2	1.7	2.1	*
Malignant Neoplasms of Meninges, Brain and Other Parts of CNS	19	18	1	2.5	3.5	*
Hodgkin's Disease	1	1	0	*	*	0.0
Leukemia	25	22	2	3.3	4.2	*
Blood and Blood-forming Organs	15	6	8	2.0	1.2	5.2
Anemias	8	3	4	1.1	*	*
Sickle Cell Trait and Disease	3	0	3	*	0.0	*
Endocrine, Nutritional and Metabolic Diseases	92	74	16	12.2	14.3	10.4
Diabetes Mellitus	63	50	12	8.3	9.7	7.8
Mental and Behavioral Disorders	159	139	19	21.0	26.8	12.3
Mental and Behavioral Disorders Due to Psychoactive Substance Use	16	12	4	2.1	2.3	*
Diseases of the Nervous System	135	122	13	17.8	23.6	8.4
Alzheimer's Disease	72	66	6	9.5	12.7	3.9
Parkinson's Disease	26	24	2	3.4	4.6	*

¹ Asterisks are shown instead of a rate when the number of events is greater than 0 and less than 5

² Total = White, Black and Other

³ Per 1,000 Live Births

⁴ Sex-specific numerator and denominator

Vital Statistics by Race, County, 2006

Item	Gwinnett					
	Number			Rate ¹		
	Total ²	White	Black	Total	White	Black
Rates per 100,000 population unless noted						
Diseases of the Circulatory System	785	663	105	103.7	128.0	68.0
Major Cardiovascular Diseases	776	656	103	102.5	126.7	66.7
Essential (primary) Hypertension and Hypertensive Renal Disease	26	22	4	3.4	4.2	*
Diseases of Heart	574	495	70	75.8	95.6	45.4
Acute Rheumatic Fever and Chronic Rheumatic Heart Diseases	2	2	0	*	*	0.0
Hypertensive Heart Disease	43	33	10	5.7	6.4	6.5
Ischemic Heart Disease	286	245	33	37.8	47.3	21.4
Acute Myocardial Infarction	79	72	3	10.4	13.9	*
Other Acute Ischemic Heart Diseases	0	0	0	0.0	0.0	0.0
Other Forms of Chronic Ischemic Heart Disease	207	173	30	27.3	33.4	19.4
Other Heart Disease	243	215	27	32.1	41.5	17.5
Cerebrovascular Disease	157	125	26	20.7	24.1	16.8
Atherosclerosis	4	3	1	*	*	*
Other Diseases of Circulatory System	15	11	2	2.0	2.1	*
Aortic Aneurysm and Dissection	11	8	1	1.5	1.5	*
Diseases of the Respiratory System	236	213	16	31.2	41.1	10.4
Influenza and Pneumonia	44	40	1	5.8	7.7	*
Influenza	0	0	0	0.0	0.0	0.0
Pneumonia	44	40	1	5.8	7.7	*
Chronic Lower Respiratory Diseases	128	118	8	16.9	22.8	5.2
Bronchitis and Chronic Unspecified	1	1	0	*	*	0.0
Emphysema	17	15	2	2.2	2.9	*
Asthma	6	4	2	0.8	*	*
Diseases of the Digestive System	108	91	13	14.3	17.6	8.4
Chronic Liver Disease and Cirrhosis	25	23	2	3.3	4.4	*
Alcoholic Liver Disease	2	2	0	*	*	0.0
Diseases of the Genitourinary System	68	52	13	9.0	10.0	8.4
Nephritis, Nephrotic Syndrome and Nephrosis	58	42	13	7.7	8.1	8.4
Infections of Kidney	0	0	0	0.0	0.0	0.0
Diseases of the Musculoskeletal System and Conn. Tissue	22	17	4	2.9	3.3	*
Pregnancy, Childbirth and the Puerperium⁴	0	0	0	0.0	0.0	0.0
Certain Conditions Originating in the Perinatal Period	50	25	20	6.6	4.8	13.0
Disorders Related to Length of Gestation and Fetal Malnutrition	15	7	6	2.0	1.4	3.9
Disorders Related to Short Gestation and Low Birth Weight, Not Elsewhere Classified	15	7	6	2.0	1.4	3.9
Intrauterine Hypoxia and Birth Asphyxia	0	0	0	0.0	0.0	0.0
Respiratory Distress of Newborn	1	0	1	*	0.0	*
Infections Specific to the Perinatal Period	5	4	1	0.7	*	*
Congenital Malformations, Deformations and Chromosomal Abnormalities	28	24	4	3.7	4.6	*
Congenital Malformations of the Nervous System	3	3	0	*	*	0.0
Symptoms, Signs and Abnormal Clinical and Laboratory Findings	142	128	14	18.8	24.7	9.1
SIDS ³	4	3	1	*	*	*
External Causes of Morbidity	337	268	54	44.5	51.7	35.0
Accidents	202	166	29	26.7	32.1	18.8
Motor Vehicle Accidents	97	77	15	12.8	14.9	9.7
Falls	34	33	0	4.5	6.4	0.0
Accidental Discharge of Firearms	0	0	0	0.0	0.0	0.0
Accidental Drowning and Submersion	10	6	3	1.3	1.2	*
Accidental Exposure to Smoke, Fire and Flames	4	4	0	*	*	0.0
Accidental Poisoning and Exposure to Noxious Substances	31	26	5	4.1	5.0	3.2
Intentional Self-harm (Suicide)	71	64	3	9.4	12.4	*
Assault (Homicide)	44	25	15	5.8	4.8	9.7
Legal Intervention	6	4	2	0.8	*	*
All Other Causes	6	6	0	0.8	1.2	0.0

¹ Asterisks are shown instead of a rate when the number of events is greater than 0 and less than 5

² Total = White, Black and Other

³ Per 1,000 Live Births

⁴ Sex-specific numerator and denominator

Vital Statistics by Race, County, 2006

Item	Habersham					
	Number			Rate ¹		
	Total ²	White	Black	Total	White	Black
Rates per 100,000 population unless noted						
TOTAL POPULATION	41,112	37,778	1,814			
TOTAL DEATHS	303	295	8	737.0	780.9	441.0
Infancy (under 1) ³	4	3	1	*	*	*
Neonatal (Less than 28 days) ³	2	1	1	*	*	*
Postneonatal (Between 28 and 364 days) ³	2	2	0	*	*	0.0
Early Childhood (1 - 4 years)	1	1	0	*	*	0.0
Later Childhood (5 - 9 years)	0	0	0	0.0	0.0	0.0
Early Adolescence (10 - 14 years)	1	1	0	*	*	0.0
Later Adolescence (15 - 19 years)	2	2	0	*	*	0.0
Young Adulthood (20 - 44 years)	9	8	1	61.5	61.3	*
Middle Adulthood (45 - 64 years)	71	68	3	731.9	745.4	*
Later Adulthood (65+ years)	215	212	3	3,617.7	3,670.4	*
Causes Of Death	Number			Rate¹		
	Total²	White	Black	Total	White	Black
Certain Infectious and Parasitic Diseases	10	10	0	24.3	26.5	0.0
Septicemia	6	6	0	14.6	15.9	0.0
Human Immunodeficiency Virus (HIV) Disease	0	0	0	0.0	0.0	0.0
Infections with a Predominantly Sexual Mode of Transmission	0	0	0	0.0	0.0	0.0
Tuberculosis	1	1	0	*	*	0.0
Meningococcal Infection	0	0	0	0.0	0.0	0.0
Neoplasms	77	74	3	187.3	195.9	*
In Situ and Benign Neoplasms	3	3	0	*	*	0.0
Malignant Neoplasms	74	71	3	180.0	187.9	*
Malignant Neoplasms of Lip, Oral Cavity and Pharynx	4	4	0	*	*	0.0
Malignant Neoplasm of Esophagus	1	1	0	*	*	0.0
Malignant Neoplasm of Stomach	1	1	0	*	*	0.0
Malignant Neoplasms of Colon, Rectum and Anus	7	7	0	17.0	18.5	0.0
Malignant Neoplasms of Liver and Intrahepatic Bile Ducts	3	3	0	*	*	0.0
Malignant Neoplasm of Pancreas	1	1	0	*	*	0.0
Malignant Neoplasms of Trachea, Bronchus and Lung	23	23	0	55.9	60.9	0.0
Malignant Melanoma of Skin	2	2	0	*	*	0.0
Malignant Neoplasm of Breast ⁴	3	1	2	*	*	*
Malignant Neoplasm of Cervix Uteri ⁴	1	1	0	*	*	0.0
Malignant Neoplasms of Corpus Uteri and Uterus, Part Unspecified ⁴	1	1	0	*	*	0.0
Malignant Neoplasm of Ovary ⁴	3	3	0	*	*	0.0
Malignant Neoplasm of Prostate ⁴	6	6	0	28.4	31.7	0.0
Malignant Neoplasm of Testis ⁴	0	0	0	0.0	0.0	0.0
Malignant Neoplasm of Bladder	0	0	0	0.0	0.0	0.0
Malignant Neoplasms of Kidney and Renal Pelvis	0	0	0	0.0	0.0	0.0
Malignant Neoplasms of Meninges, Brain and Other Parts of CNS	2	2	0	*	*	0.0
Hodgkin's Disease	1	1	0	*	*	0.0
Leukemia	1	1	0	*	*	0.0
Blood and Blood-forming Organs	1	1	0	*	*	0.0
Anemias	1	1	0	*	*	0.0
Sickle Cell Trait and Disease	0	0	0	0.0	0.0	0.0
Endocrine, Nutritional and Metabolic Diseases	10	10	0	24.3	26.5	0.0
Diabetes Mellitus	3	3	0	*	*	0.0
Mental and Behavioral Disorders	9	9	0	21.9	23.8	0.0
Mental and Behavioral Disorders Due to Psychoactive Substance Use	0	0	0	0.0	0.0	0.0
Diseases of the Nervous System	21	21	0	51.1	55.6	0.0
Alzheimer's Disease	15	15	0	36.5	39.7	0.0
Parkinson's Disease	2	2	0	*	*	0.0

¹ Asterisks are shown instead of a rate when the number of events is greater than 0 and less than 5

² Total = White, Black and Other

³ Per 1,000 Live Births

⁴ Sex-specific numerator and denominator

Vital Statistics by Race, County, 2006

Item	Habersham					
	Number			Rate ¹		
	Total ²	White	Black	Total	White	Black
Rates per 100,000 population unless noted						
Diseases of the Circulatory System	104	104	0	253.0	275.3	0.0
Major Cardiovascular Diseases	103	103	0	250.5	272.6	0.0
Essential (primary) Hypertension and Hypertensive Renal Disease	5	5	0	12.2	13.2	0.0
Diseases of Heart	70	70	0	170.3	185.3	0.0
Acute Rheumatic Fever and Chronic Rheumatic Heart Diseases	0	0	0	0.0	0.0	0.0
Hypertensive Heart Disease	1	1	0	*	*	0.0
Ischemic Heart Disease	42	42	0	102.2	111.2	0.0
Acute Myocardial Infarction	16	16	0	38.9	42.4	0.0
Other Acute Ischemic Heart Diseases	1	1	0	*	*	0.0
Other Forms of Chronic Ischemic Heart Disease	25	25	0	60.8	66.2	0.0
Other Heart Disease	27	27	0	65.7	71.5	0.0
Cerebrovascular Disease	22	22	0	53.5	58.2	0.0
Atherosclerosis	0	0	0	0.0	0.0	0.0
Other Diseases of Circulatory System	6	6	0	14.6	15.9	0.0
Aortic Aneurysm and Dissection	3	3	0	*	*	0.0
Diseases of the Respiratory System	26	26	0	63.2	68.8	0.0
Influenza and Pneumonia	7	7	0	17.0	18.5	0.0
Influenza	0	0	0	0.0	0.0	0.0
Pneumonia	7	7	0	17.0	18.5	0.0
Chronic Lower Respiratory Diseases	17	17	0	41.4	45.0	0.0
Bronchitis and Chronic Unspecified	0	0	0	0.0	0.0	0.0
Emphysema	2	2	0	*	*	0.0
Asthma	1	1	0	*	*	0.0
Diseases of the Digestive System	12	10	2	29.2	26.5	*
Chronic Liver Disease and Cirrhosis	1	1	0	*	*	0.0
Alcoholic Liver Disease	0	0	0	0.0	0.0	0.0
Diseases of the Genitourinary System	4	4	0	*	*	0.0
Nephritis, Nephrotic Syndrome and Nephrosis	3	3	0	*	*	0.0
Infections of Kidney	0	0	0	0.0	0.0	0.0
Diseases of the Musculoskeletal System and Conn. Tissue	1	1	0	*	*	0.0
Pregnancy, Childbirth and the Puerperium⁴	0	0	0	0.0	0.0	0.0
Certain Conditions Originating in the Perinatal Period	2	1	1	*	*	*
Disorders Related to Length of Gestation and Fetal Malnutrition	1	1	0	*	*	0.0
Disorders Related to Short Gestation and Low Birth Weight, Not Elsewhere Classified	1	1	0	*	*	0.0
Intrauterine Hypoxia and Birth Asphyxia	0	0	0	0.0	0.0	0.0
Respiratory Distress of Newborn	0	0	0	0.0	0.0	0.0
Infections Specific to the Perinatal Period	0	0	0	0.0	0.0	0.0
Congenital Malformations, Deformations and Chromosomal Abnormalities	0	0	0	0.0	0.0	0.0
Congenital Malformations of the Nervous System	0	0	0	0.0	0.0	0.0
Symptoms, Signs and Abnormal Clinical and Laboratory Findings	6	5	1	14.6	13.2	*
SIDS ³	2	2	0	*	*	0.0
External Causes of Morbidity	20	19	1	48.6	50.3	*
Accidents	17	16	1	41.4	42.4	*
Motor Vehicle Accidents	13	12	1	31.6	31.8	*
Falls	0	0	0	0.0	0.0	0.0
Accidental Discharge of Firearms	0	0	0	0.0	0.0	0.0
Accidental Drowning and Submersion	0	0	0	0.0	0.0	0.0
Accidental Exposure to Smoke, Fire and Flames	0	0	0	0.0	0.0	0.0
Accidental Poisoning and Exposure to Noxious Substances	3	3	0	*	*	0.0
Intentional Self-harm (Suicide)	2	2	0	*	*	0.0
Assault (Homicide)	0	0	0	0.0	0.0	0.0
Legal Intervention	0	0	0	0.0	0.0	0.0
All Other Causes	0	0	0	0.0	0.0	0.0

¹ Asterisks are shown instead of a rate when the number of events is greater than 0 and less than 5

² Total = White, Black and Other

³ Per 1,000 Live Births

⁴ Sex-specific numerator and denominator

Vital Statistics by Race, County, 2006

Item	Hall					
	Number			Rate ¹		
	Total ²	White	Black	Total	White	Black
Rates per 100,000 population unless noted						
TOTAL POPULATION	173,256	156,498	11,778			
TOTAL DEATHS	1,128	1,022	99	651.1	653.0	840.6
Infancy (under 1) ³	21	16	5	6.9	5.6	34.7
Neonatal (Less than 28 days) ³	13	10	3	4.3	3.5	*
Postneonatal (Between 28 and 364 days) ³	8	6	2	2.6	2.1	*
Early Childhood (1 - 4 years)	2	2	0	*	*	0.0
Later Childhood (5 - 9 years)	0	0	0	0.0	0.0	0.0
Early Adolescence (10 - 14 years)	1	0	1	*	0.0	*
Later Adolescence (15 - 19 years)	6	5	1	52.9	50.0	*
Young Adulthood (20 - 44 years)	69	58	8	103.3	96.5	174.1
Middle Adulthood (45 - 64 years)	239	210	27	644.1	623.1	1,094.4
Later Adulthood (65+ years)	790	731	57	4,745.3	4,719.5	6,597.2
Causes Of Death	Number			Rate¹		
	Total²	White	Black	Total	White	Black
Certain Infectious and Parasitic Diseases	18	15	3	10.4	9.6	*
Septicemia	13	11	2	7.5	7.0	*
Human Immunodeficiency Virus (HIV) Disease	2	1	1	*	*	*
Infections with a Predominantly Sexual Mode of Transmission	0	0	0	0.0	0.0	0.0
Tuberculosis	0	0	0	0.0	0.0	0.0
Meningococcal Infection	1	1	0	*	*	0.0
Neoplasms	268	242	25	154.7	154.6	212.3
In Situ and Benign Neoplasms	4	3	1	*	*	*
Malignant Neoplasms	264	239	24	152.4	152.7	203.8
Malignant Neoplasms of Lip, Oral Cavity and Pharynx	7	7	0	4.0	4.5	0.0
Malignant Neoplasm of Esophagus	9	8	1	5.2	5.1	*
Malignant Neoplasm of Stomach	5	5	0	2.9	3.2	0.0
Malignant Neoplasms of Colon, Rectum and Anus	24	21	3	13.9	13.4	*
Malignant Neoplasms of Liver and Intrahepatic Bile Ducts	9	8	1	5.2	5.1	*
Malignant Neoplasm of Pancreas	16	16	0	9.2	10.2	0.0
Malignant Neoplasms of Trachea, Bronchus and Lung	87	79	8	50.2	50.5	67.9
Malignant Melanoma of Skin	5	5	0	2.9	3.2	0.0
Malignant Neoplasm of Breast ⁴	17	16	1	19.9	20.9	*
Malignant Neoplasm of Cervix Uteri ⁴	0	0	0	0.0	0.0	0.0
Malignant Neoplasms of Corpus Uteri and Uterus, Part Unspecified ⁴	2	1	1	*	*	*
Malignant Neoplasm of Ovary ⁴	10	8	2	11.7	10.4	*
Malignant Neoplasm of Prostate ⁴	16	15	1	18.2	18.8	*
Malignant Neoplasm of Testis ⁴	0	0	0	0.0	0.0	0.0
Malignant Neoplasm of Bladder	3	2	1	*	*	*
Malignant Neoplasms of Kidney and Renal Pelvis	8	8	0	4.6	5.1	0.0
Malignant Neoplasms of Meninges, Brain and Other Parts of CNS	4	4	0	*	*	0.0
Hodgkin's Disease	0	0	0	0.0	0.0	0.0
Leukemia	10	9	1	5.8	5.8	*
Blood and Blood-forming Organs	1	1	0	*	*	0.0
Anemias	0	0	0	0.0	0.0	0.0
Sickle Cell Trait and Disease	0	0	0	0.0	0.0	0.0
Endocrine, Nutritional and Metabolic Diseases	48	41	6	27.7	26.2	50.9
Diabetes Mellitus	30	27	3	17.3	17.3	*
Mental and Behavioral Disorders	64	60	4	36.9	38.3	*
Mental and Behavioral Disorders Due to Psychoactive Substance Use	7	5	2	4.0	3.2	*
Diseases of the Nervous System	44	41	3	25.4	26.2	*
Alzheimer's Disease	23	22	1	13.3	14.1	*
Parkinson's Disease	8	6	2	4.6	3.8	*

¹ Asterisks are shown instead of a rate when the number of events is greater than 0 and less than 5

² Total = White, Black and Other

³ Per 1,000 Live Births

⁴ Sex-specific numerator and denominator

Vital Statistics by Race, County, 2006

Item	Hall					
	Number			Rate ¹		
	Total ²	White	Black	Total	White	Black
Rates per 100,000 population unless noted						
Diseases of the Circulatory System	349	314	32	201.4	200.6	271.7
Major Cardiovascular Diseases	346	312	32	199.7	199.4	271.7
Essential (primary) Hypertension and Hypertensive Renal Disease	9	8	1	5.2	5.1	*
Diseases of Heart	264	243	20	152.4	155.3	169.8
Acute Rheumatic Fever and Chronic Rheumatic Heart Diseases	2	2	0	*	*	0.0
Hypertensive Heart Disease	16	11	5	9.2	7.0	42.5
Ischemic Heart Disease	126	119	7	72.7	76.0	59.4
Acute Myocardial Infarction	41	40	1	23.7	25.6	*
Other Acute Ischemic Heart Diseases	0	0	0	0.0	0.0	0.0
Other Forms of Chronic Ischemic Heart Disease	85	79	6	49.1	50.5	50.9
Other Heart Disease	120	111	8	69.3	70.9	67.9
Cerebrovascular Disease	61	49	11	35.2	31.3	93.4
Atherosclerosis	3	3	0	*	*	0.0
Other Diseases of Circulatory System	9	9	0	5.2	5.8	0.0
Aortic Aneurysm and Dissection	7	7	0	4.0	4.5	0.0
Diseases of the Respiratory System	108	103	5	62.3	65.8	42.5
Influenza and Pneumonia	17	16	1	9.8	10.2	*
Influenza	0	0	0	0.0	0.0	0.0
Pneumonia	17	16	1	9.8	10.2	*
Chronic Lower Respiratory Diseases	67	64	3	38.7	40.9	*
Bronchitis and Chronic Unspecified	2	2	0	*	*	0.0
Emphysema	12	12	0	6.9	7.7	0.0
Asthma	3	2	1	*	*	*
Diseases of the Digestive System	32	30	2	18.5	19.2	*
Chronic Liver Disease and Cirrhosis	13	13	0	7.5	8.3	0.0
Alcoholic Liver Disease	2	2	0	*	*	0.0
Diseases of the Genitourinary System	40	33	7	23.1	21.1	59.4
Nephritis, Nephrotic Syndrome and Nephrosis	32	28	4	18.5	17.9	*
Infections of Kidney	0	0	0	0.0	0.0	0.0
Diseases of the Musculoskeletal System and Conn. Tissue	5	5	0	2.9	3.2	0.0
Pregnancy, Childbirth and the Puerperium⁴	0	0	0	0.0	0.0	0.0
Certain Conditions Originating in the Perinatal Period	9	6	3	5.2	3.8	*
Disorders Related to Length of Gestation and Fetal Malnutrition	4	2	2	*	*	*
Disorders Related to Short Gestation and Low Birth Weight, Not Elsewhere Classified	4	2	2	*	*	*
Intrauterine Hypoxia and Birth Asphyxia	0	0	0	0.0	0.0	0.0
Respiratory Distress of Newborn	1	1	0	*	*	0.0
Infections Specific to the Perinatal Period	0	0	0	0.0	0.0	0.0
Congenital Malformations, Deformations and Chromosomal Abnormalities	11	9	2	6.3	5.8	*
Congenital Malformations of the Nervous System	3	1	2	*	*	*
Symptoms, Signs and Abnormal Clinical and Laboratory Findings	36	34	2	20.8	21.7	*
SIDS ³	1	1	0	*	*	0.0
External Causes of Morbidity	95	88	5	54.8	56.2	42.5
Accidents	65	59	5	37.5	37.7	42.5
Motor Vehicle Accidents	20	17	2	11.5	10.9	*
Falls	18	17	1	10.4	10.9	*
Accidental Discharge of Firearms	0	0	0	0.0	0.0	0.0
Accidental Drowning and Submersion	1	1	0	*	*	0.0
Accidental Exposure to Smoke, Fire and Flames	2	2	0	*	*	0.0
Accidental Poisoning and Exposure to Noxious Substances	12	12	0	6.9	7.7	0.0
Intentional Self-harm (Suicide)	19	19	0	11.0	12.1	0.0
Assault (Homicide)	3	3	0	*	*	0.0
Legal Intervention	0	0	0	0.0	0.0	0.0
All Other Causes	0	0	0	0.0	0.0	0.0

¹ Asterisks are shown instead of a rate when the number of events is greater than 0 and less than 5

² Total = White, Black and Other

³ Per 1,000 Live Births

⁴ Sex-specific numerator and denominator

Vital Statistics by Race, County, 2006

Item	Hancock					
	Number			Rate ¹		
	Total ²	White	Black	Total	White	Black
Rates per 100,000 population unless noted						
TOTAL POPULATION	9,677	2,294	7,310			
TOTAL DEATHS	96	30	66	992.0	1,307.8	902.9
Infancy (under 1) ³	2	0	2	*	0.0	*
Neonatal (Less than 28 days) ³	0	0	0	0.0	0.0	0.0
Postneonatal (Between 28 and 364 days) ³	2	0	2	*	0.0	*
Early Childhood (1 - 4 years)	0	0	0	0.0	0.0	0.0
Later Childhood (5 - 9 years)	0	0	0	0.0	0.0	0.0
Early Adolescence (10 - 14 years)	0	0	0	0.0	0.0	0.0
Later Adolescence (15 - 19 years)	2	1	1	*	*	*
Young Adulthood (20 - 44 years)	10	1	9	270.4	*	317.5
Middle Adulthood (45 - 64 years)	22	6	16	882.1	848.7	904.5
Later Adulthood (65+ years)	60	22	38	5,054.8	4,772.2	5,270.5
Causes Of Death						
Certain Infectious and Parasitic Diseases	2	1	1	*	*	*
Septicemia	2	1	1	*	*	*
Human Immunodeficiency Virus (HIV) Disease	0	0	0	0.0	0.0	0.0
Infections with a Predominantly Sexual Mode of Transmission	0	0	0	0.0	0.0	0.0
Tuberculosis	0	0	0	0.0	0.0	0.0
Meningococcal Infection	0	0	0	0.0	0.0	0.0
Neoplasms	22	8	14	227.3	348.7	191.5
In Situ and Benign Neoplasms	0	0	0	0.0	0.0	0.0
Malignant Neoplasms	22	8	14	227.3	348.7	191.5
Malignant Neoplasms of Lip, Oral Cavity and Pharynx	0	0	0	0.0	0.0	0.0
Malignant Neoplasm of Esophagus	0	0	0	0.0	0.0	0.0
Malignant Neoplasm of Stomach	0	0	0	0.0	0.0	0.0
Malignant Neoplasms of Colon, Rectum and Anus	2	1	1	*	*	*
Malignant Neoplasms of Liver and Intrahepatic Bile Ducts	0	0	0	0.0	0.0	0.0
Malignant Neoplasm of Pancreas	3	0	3	*	0.0	*
Malignant Neoplasms of Trachea, Bronchus and Lung	6	4	2	62.0	*	*
Malignant Melanoma of Skin	0	0	0	0.0	0.0	0.0
Malignant Neoplasm of Breast ⁴	4	2	2	*	*	*
Malignant Neoplasm of Cervix Uteri ⁴	0	0	0	0.0	0.0	0.0
Malignant Neoplasms of Corpus Uteri and Uterus, Part Unspecified ⁴	0	0	0	0.0	0.0	0.0
Malignant Neoplasm of Ovary ⁴	0	0	0	0.0	0.0	0.0
Malignant Neoplasm of Prostate ⁴	0	0	0	0.0	0.0	0.0
Malignant Neoplasm of Testis ⁴	0	0	0	0.0	0.0	0.0
Malignant Neoplasm of Bladder	1	0	1	*	0.0	*
Malignant Neoplasms of Kidney and Renal Pelvis	0	0	0	0.0	0.0	0.0
Malignant Neoplasms of Meninges, Brain and Other Parts of CNS	1	1	0	*	*	0.0
Hodgkin's Disease	0	0	0	0.0	0.0	0.0
Leukemia	2	0	2	*	0.0	*
Blood and Blood-forming Organs	0	0	0	0.0	0.0	0.0
Anemias	0	0	0	0.0	0.0	0.0
Sickle Cell Trait and Disease	0	0	0	0.0	0.0	0.0
Endocrine, Nutritional and Metabolic Diseases	2	0	2	*	0.0	*
Diabetes Mellitus	1	0	1	*	0.0	*
Mental and Behavioral Disorders	5	1	4	51.7	*	*
Mental and Behavioral Disorders Due to Psychoactive Substance Use	0	0	0	0.0	0.0	0.0
Diseases of the Nervous System	2	0	2	*	0.0	*
Alzheimer's Disease	1	0	1	*	0.0	*
Parkinson's Disease	0	0	0	0.0	0.0	0.0

¹ Asterisks are shown instead of a rate when the number of events is greater than 0 and less than 5

² Total = White, Black and Other

³ Per 1,000 Live Births

⁴ Sex-specific numerator and denominator

Vital Statistics by Race, County, 2006

Item	Hancock					
	Number			Rate ¹		
	Total ²	White	Black	Total	White	Black
Rates per 100,000 population unless noted						
Diseases of the Circulatory System	33	12	21	341.0	523.1	287.3
Major Cardiovascular Diseases	33	12	21	341.0	523.1	287.3
Essential (primary) Hypertension and Hypertensive Renal Disease	3	1	2	*	*	*
Diseases of Heart	24	8	16	248.0	348.7	218.9
Acute Rheumatic Fever and Chronic Rheumatic Heart Diseases	0	0	0	0.0	0.0	0.0
Hypertensive Heart Disease	2	0	2	*	0.0	*
Ischemic Heart Disease	8	4	4	82.7	*	*
Acute Myocardial Infarction	3	1	2	*	*	*
Other Acute Ischemic Heart Diseases	0	0	0	0.0	0.0	0.0
Other Forms of Chronic Ischemic Heart Disease	5	3	2	51.7	*	*
Other Heart Disease	14	4	10	144.7	*	136.8
Cerebrovascular Disease	5	2	3	51.7	*	*
Atherosclerosis	0	0	0	0.0	0.0	0.0
Other Diseases of Circulatory System	1	1	0	*	*	0.0
Aortic Aneurysm and Dissection	1	1	0	*	*	0.0
Diseases of the Respiratory System	9	2	7	93.0	*	95.8
Influenza and Pneumonia	1	1	0	*	*	0.0
Influenza	0	0	0	0.0	0.0	0.0
Pneumonia	1	1	0	*	*	0.0
Chronic Lower Respiratory Diseases	5	0	5	51.7	0.0	68.4
Bronchitis and Chronic Unspecified	0	0	0	0.0	0.0	0.0
Emphysema	1	0	1	*	0.0	*
Asthma	0	0	0	0.0	0.0	0.0
Diseases of the Digestive System	5	2	3	51.7	*	*
Chronic Liver Disease and Cirrhosis	1	0	1	*	0.0	*
Alcoholic Liver Disease	0	0	0	0.0	0.0	0.0
Diseases of the Genitourinary System	5	1	4	51.7	*	*
Nephritis, Nephrotic Syndrome and Nephrosis	4	1	3	*	*	*
Infections of Kidney	0	0	0	0.0	0.0	0.0
Diseases of the Musculoskeletal System and Conn. Tissue	0	0	0	0.0	0.0	0.0
Pregnancy, Childbirth and the Puerperium⁴	0	0	0	0.0	0.0	0.0
Certain Conditions Originating in the Perinatal Period	0	0	0	0.0	0.0	0.0
Disorders Related to Length of Gestation and Fetal Malnutrition	0	0	0	0.0	0.0	0.0
Disorders Related to Short Gestation and Low Birth Weight, Not Elsewhere Classified	0	0	0	0.0	0.0	0.0
Intrauterine Hypoxia and Birth Asphyxia	0	0	0	0.0	0.0	0.0
Respiratory Distress of Newborn	0	0	0	0.0	0.0	0.0
Infections Specific to the Perinatal Period	0	0	0	0.0	0.0	0.0
Congenital Malformations, Deformations and Chromosomal Abnormalities	0	0	0	0.0	0.0	0.0
Congenital Malformations of the Nervous System	0	0	0	0.0	0.0	0.0
Symptoms, Signs and Abnormal Clinical and Laboratory Findings	3	2	1	*	*	*
SIDS ³	1	0	1	*	0.0	*
External Causes of Morbidity	8	1	7	82.7	*	95.8
Accidents	6	1	5	62.0	*	68.4
Motor Vehicle Accidents	2	0	2	*	0.0	*
Falls	0	0	0	0.0	0.0	0.0
Accidental Discharge of Firearms	0	0	0	0.0	0.0	0.0
Accidental Drowning and Submersion	1	0	1	*	0.0	*
Accidental Exposure to Smoke, Fire and Flames	0	0	0	0.0	0.0	0.0
Accidental Poisoning and Exposure to Noxious Substances	0	0	0	0.0	0.0	0.0
Intentional Self-harm (Suicide)	2	0	2	*	0.0	*
Assault (Homicide)	0	0	0	0.0	0.0	0.0
Legal Intervention	0	0	0	0.0	0.0	0.0
All Other Causes	0	0	0	0.0	0.0	0.0

¹ Asterisks are shown instead of a rate when the number of events is greater than 0 and less than 5

² Total = White, Black and Other

³ Per 1,000 Live Births

⁴ Sex-specific numerator and denominator

Vital Statistics by Race, County, 2006

Item	Haralson					
	Number			Rate ¹		
	Total ²	White	Black	Total	White	Black
Rates per 100,000 population unless noted						
TOTAL POPULATION	28,616	26,660	1,510			
TOTAL DEATHS	282	272	10	985.5	1,020.3	662.3
Infancy (under 1) ³	4	4	0	*	*	0.0
Neonatal (Less than 28 days) ³	2	2	0	*	*	0.0
Postneonatal (Between 28 and 364 days) ³	2	2	0	*	*	0.0
Early Childhood (1 - 4 years)	0	0	0	0.0	0.0	0.0
Later Childhood (5 - 9 years)	0	0	0	0.0	0.0	0.0
Early Adolescence (10 - 14 years)	1	1	0	*	*	0.0
Later Adolescence (15 - 19 years)	2	2	0	*	*	0.0
Young Adulthood (20 - 44 years)	20	19	1	197.4	200.7	*
Middle Adulthood (45 - 64 years)	69	64	5	1,001.6	993.5	1,408.5
Later Adulthood (65+ years)	186	182	4	4,808.7	4,991.8	*
Causes Of Death						
	Total ²	White	Black	Total	White	Black
Certain Infectious and Parasitic Diseases	6	6	0	21.0	22.5	0.0
Septicemia	5	5	0	17.5	18.8	0.0
Human Immunodeficiency Virus (HIV) Disease	0	0	0	0.0	0.0	0.0
Infections with a Predominantly Sexual Mode of Transmission	0	0	0	0.0	0.0	0.0
Tuberculosis	0	0	0	0.0	0.0	0.0
Meningococcal Infection	0	0	0	0.0	0.0	0.0
Neoplasms	63	59	4	220.2	221.3	*
In Situ and Benign Neoplasms	0	0	0	0.0	0.0	0.0
Malignant Neoplasms	63	59	4	220.2	221.3	*
Malignant Neoplasms of Lip, Oral Cavity and Pharynx	1	1	0	*	*	0.0
Malignant Neoplasm of Esophagus	2	2	0	*	*	0.0
Malignant Neoplasm of Stomach	2	2	0	*	*	0.0
Malignant Neoplasms of Colon, Rectum and Anus	8	8	0	28.0	30.0	0.0
Malignant Neoplasms of Liver and Intrahepatic Bile Ducts	2	1	1	*	*	*
Malignant Neoplasm of Pancreas	1	1	0	*	*	0.0
Malignant Neoplasms of Trachea, Bronchus and Lung	24	23	1	83.9	86.3	*
Malignant Melanoma of Skin	0	0	0	0.0	0.0	0.0
Malignant Neoplasm of Breast ⁴	4	4	0	*	*	0.0
Malignant Neoplasm of Cervix Uteri ⁴	0	0	0	0.0	0.0	0.0
Malignant Neoplasms of Corpus Uteri and Uterus, Part Unspecified ⁴	1	1	0	*	*	0.0
Malignant Neoplasm of Ovary ⁴	2	2	0	*	*	0.0
Malignant Neoplasm of Prostate ⁴	2	1	1	*	*	*
Malignant Neoplasm of Testis ⁴	0	0	0	0.0	0.0	0.0
Malignant Neoplasm of Bladder	0	0	0	0.0	0.0	0.0
Malignant Neoplasms of Kidney and Renal Pelvis	3	3	0	*	*	0.0
Malignant Neoplasms of Meninges, Brain and Other Parts of CNS	0	0	0	0.0	0.0	0.0
Hodgkin's Disease	0	0	0	0.0	0.0	0.0
Leukemia	3	3	0	*	*	0.0
Blood and Blood-forming Organs	1	1	0	*	*	0.0
Anemias	0	0	0	0.0	0.0	0.0
Sickle Cell Trait and Disease	0	0	0	0.0	0.0	0.0
Endocrine, Nutritional and Metabolic Diseases	8	8	0	28.0	30.0	0.0
Diabetes Mellitus	5	5	0	17.5	18.8	0.0
Mental and Behavioral Disorders	7	7	0	24.5	26.3	0.0
Mental and Behavioral Disorders Due to Psychoactive Substance Use	0	0	0	0.0	0.0	0.0
Diseases of the Nervous System	14	13	1	48.9	48.8	*
Alzheimer's Disease	7	6	1	24.5	22.5	*
Parkinson's Disease	1	1	0	*	*	0.0

¹ Asterisks are shown instead of a rate when the number of events is greater than 0 and less than 5

² Total = White, Black and Other

³ Per 1,000 Live Births

⁴ Sex-specific numerator and denominator

Vital Statistics by Race, County, 2006

Item	Haralson					
	Number			Rate ¹		
	Total ²	White	Black	Total	White	Black
Rates per 100,000 population unless noted						
Diseases of the Circulatory System	86	84	2	300.5	315.1	*
Major Cardiovascular Diseases	86	84	2	300.5	315.1	*
Essential (primary) Hypertension and Hypertensive Renal Disease	1	1	0	*	*	0.0
Diseases of Heart	70	69	1	244.6	258.8	*
Acute Rheumatic Fever and Chronic Rheumatic Heart Diseases	0	0	0	0.0	0.0	0.0
Hypertensive Heart Disease	2	2	0	*	*	0.0
Ischemic Heart Disease	34	34	0	118.8	127.5	0.0
Acute Myocardial Infarction	21	21	0	73.4	78.8	0.0
Other Acute Ischemic Heart Diseases	0	0	0	0.0	0.0	0.0
Other Forms of Chronic Ischemic Heart Disease	13	13	0	45.4	48.8	0.0
Other Heart Disease	33	32	1	115.3	120.0	*
Cerebrovascular Disease	10	10	0	34.9	37.5	0.0
Atherosclerosis	1	1	0	*	*	0.0
Other Diseases of Circulatory System	4	3	1	*	*	*
Aortic Aneurysm and Dissection	4	3	1	*	*	*
Diseases of the Respiratory System	37	37	0	129.3	138.8	0.0
Influenza and Pneumonia	13	13	0	45.4	48.8	0.0
Influenza	0	0	0	0.0	0.0	0.0
Pneumonia	13	13	0	45.4	48.8	0.0
Chronic Lower Respiratory Diseases	19	19	0	66.4	71.3	0.0
Bronchitis and Chronic Unspecified	0	0	0	0.0	0.0	0.0
Emphysema	5	5	0	17.5	18.8	0.0
Asthma	0	0	0	0.0	0.0	0.0
Diseases of the Digestive System	15	14	1	52.4	52.5	*
Chronic Liver Disease and Cirrhosis	4	4	0	*	*	0.0
Alcoholic Liver Disease	1	1	0	*	*	0.0
Diseases of the Genitourinary System	7	6	1	24.5	22.5	*
Nephritis, Nephrotic Syndrome and Nephrosis	6	5	1	21.0	18.8	*
Infections of Kidney	0	0	0	0.0	0.0	0.0
Diseases of the Musculoskeletal System and Conn. Tissue	1	1	0	*	*	0.0
Pregnancy, Childbirth and the Puerperium⁴	0	0	0	0.0	0.0	0.0
Certain Conditions Originating in the Perinatal Period	0	0	0	0.0	0.0	0.0
Disorders Related to Length of Gestation and Fetal Malnutrition	0	0	0	0.0	0.0	0.0
Disorders Related to Short Gestation and Low Birth Weight, Not Elsewhere Classified	0	0	0	0.0	0.0	0.0
Intrauterine Hypoxia and Birth Asphyxia	0	0	0	0.0	0.0	0.0
Respiratory Distress of Newborn	0	0	0	0.0	0.0	0.0
Infections Specific to the Perinatal Period	0	0	0	0.0	0.0	0.0
Congenital Malformations, Deformations and Chromosomal Abnormalities	2	2	0	*	*	0.0
Congenital Malformations of the Nervous System	0	0	0	0.0	0.0	0.0
Symptoms, Signs and Abnormal Clinical and Laboratory Findings	8	8	0	28.0	30.0	0.0
SIDS ³	0	0	0	0.0	0.0	0.0
External Causes of Morbidity	26	25	1	90.9	93.8	*
Accidents	19	18	1	66.4	67.5	*
Motor Vehicle Accidents	13	13	0	45.4	48.8	0.0
Falls	3	3	0	*	*	0.0
Accidental Discharge of Firearms	0	0	0	0.0	0.0	0.0
Accidental Drowning and Submersion	0	0	0	0.0	0.0	0.0
Accidental Exposure to Smoke, Fire and Flames	0	0	0	0.0	0.0	0.0
Accidental Poisoning and Exposure to Noxious Substances	3	2	1	*	*	*
Intentional Self-harm (Suicide)	4	4	0	*	*	0.0
Assault (Homicide)	2	2	0	*	*	0.0
Legal Intervention	0	0	0	0.0	0.0	0.0
All Other Causes	1	1	0	*	*	0.0

¹ Asterisks are shown instead of a rate when the number of events is greater than 0 and less than 5

² Total = White, Black and Other

³ Per 1,000 Live Births

⁴ Sex-specific numerator and denominator

Vital Statistics by Race, County, 2006

Item	Harris					
	Number			Rate ¹		
	Total ²	White	Black	Total	White	Black
Rates per 100,000 population unless noted						
TOTAL POPULATION	28,785	23,061	5,110			
TOTAL DEATHS	222	170	52	771.2	737.2	1,017.6
Infancy (under 1) ³	0	0	0	0.0	0.0	0.0
Neonatal (Less than 28 days) ³	0	0	0	0.0	0.0	0.0
Postneonatal (Between 28 and 364 days) ³	0	0	0	0.0	0.0	0.0
Early Childhood (1 - 4 years)	1	1	0	*	*	0.0
Later Childhood (5 - 9 years)	0	0	0	0.0	0.0	0.0
Early Adolescence (10 - 14 years)	0	0	0	0.0	0.0	0.0
Later Adolescence (15 - 19 years)	1	0	1	*	0.0	*
Young Adulthood (20 - 44 years)	8	4	4	78.2	*	*
Middle Adulthood (45 - 64 years)	51	37	14	641.0	565.6	1,109.4
Later Adulthood (65+ years)	161	128	33	4,884.7	5,009.8	4,694.2
Causes Of Death						
Certain Infectious and Parasitic Diseases	6	5	1	20.8	21.7	*
Septicemia	4	4	0	*	*	0.0
Human Immunodeficiency Virus (HIV) Disease	1	0	1	*	0.0	*
Infections with a Predominantly Sexual Mode of Transmission	0	0	0	0.0	0.0	0.0
Tuberculosis	0	0	0	0.0	0.0	0.0
Meningococcal Infection	0	0	0	0.0	0.0	0.0
Neoplasms	55	45	10	191.1	195.1	195.7
In Situ and Benign Neoplasms	3	2	1	*	*	*
Malignant Neoplasms	52	43	9	180.6	186.5	176.1
Malignant Neoplasms of Lip, Oral Cavity and Pharynx	0	0	0	0.0	0.0	0.0
Malignant Neoplasm of Esophagus	0	0	0	0.0	0.0	0.0
Malignant Neoplasm of Stomach	0	0	0	0.0	0.0	0.0
Malignant Neoplasms of Colon, Rectum and Anus	6	3	3	20.8	*	*
Malignant Neoplasms of Liver and Intrahepatic Bile Ducts	1	0	1	*	0.0	*
Malignant Neoplasm of Pancreas	7	6	1	24.3	26.0	*
Malignant Neoplasms of Trachea, Bronchus and Lung	19	17	2	66.0	73.7	*
Malignant Melanoma of Skin	2	2	0	*	*	0.0
Malignant Neoplasm of Breast ⁴	1	1	0	*	*	0.0
Malignant Neoplasm of Cervix Uteri ⁴	0	0	0	0.0	0.0	0.0
Malignant Neoplasms of Corpus Uteri and Uterus, Part Unspecified ⁴	0	0	0	0.0	0.0	0.0
Malignant Neoplasm of Ovary ⁴	1	1	0	*	*	0.0
Malignant Neoplasm of Prostate ⁴	2	1	1	*	*	*
Malignant Neoplasm of Testis ⁴	0	0	0	0.0	0.0	0.0
Malignant Neoplasm of Bladder	1	1	0	*	*	0.0
Malignant Neoplasms of Kidney and Renal Pelvis	0	0	0	0.0	0.0	0.0
Malignant Neoplasms of Meninges, Brain and Other Parts of CNS	2	2	0	*	*	0.0
Hodgkin's Disease	0	0	0	0.0	0.0	0.0
Leukemia	2	1	1	*	*	*
Blood and Blood-forming Organs	2	1	1	*	*	*
Anemias	2	1	1	*	*	*
Sickle Cell Trait and Disease	0	0	0	0.0	0.0	0.0
Endocrine, Nutritional and Metabolic Diseases	12	8	4	41.7	34.7	*
Diabetes Mellitus	11	8	3	38.2	34.7	*
Mental and Behavioral Disorders	3	2	1	*	*	*
Mental and Behavioral Disorders Due to Psychoactive Substance Use	2	1	1	*	*	*
Diseases of the Nervous System	10	9	1	34.7	39.0	*
Alzheimer's Disease	7	7	0	24.3	30.4	0.0
Parkinson's Disease	1	1	0	*	*	0.0

¹ Asterisks are shown instead of a rate when the number of events is greater than 0 and less than 5

² Total = White, Black and Other

³ Per 1,000 Live Births

⁴ Sex-specific numerator and denominator

Vital Statistics by Race, County, 2006

Item	Harris					
	Number			Rate ¹		
	Total ²	White	Black	Total	White	Black
Rates per 100,000 population unless noted						
Diseases of the Circulatory System	85	61	24	295.3	264.5	469.7
Major Cardiovascular Diseases	84	61	23	291.8	264.5	450.1
Essential (primary) Hypertension and Hypertensive Renal Disease	1	0	1	*	0.0	*
Diseases of Heart	71	51	20	246.7	221.2	391.4
Acute Rheumatic Fever and Chronic Rheumatic Heart Diseases	0	0	0	0.0	0.0	0.0
Hypertensive Heart Disease	4	2	2	*	*	*
Ischemic Heart Disease	30	23	7	104.2	99.7	137.0
Acute Myocardial Infarction	12	10	2	41.7	43.4	*
Other Acute Ischemic Heart Diseases	3	0	3	*	0.0	*
Other Forms of Chronic Ischemic Heart Disease	15	13	2	52.1	56.4	*
Other Heart Disease	37	26	11	128.5	112.7	215.3
Cerebrovascular Disease	9	7	2	31.3	30.4	*
Atherosclerosis	1	1	0	*	*	0.0
Other Diseases of Circulatory System	2	2	0	*	*	0.0
Aortic Aneurysm and Dissection	2	2	0	*	*	0.0
Diseases of the Respiratory System	15	13	2	52.1	56.4	*
Influenza and Pneumonia	3	2	1	*	*	*
Influenza	0	0	0	0.0	0.0	0.0
Pneumonia	3	2	1	*	*	*
Chronic Lower Respiratory Diseases	8	8	0	27.8	34.7	0.0
Bronchitis and Chronic Unspecified	0	0	0	0.0	0.0	0.0
Emphysema	1	1	0	*	*	0.0
Asthma	1	1	0	*	*	0.0
Diseases of the Digestive System	10	9	1	34.7	39.0	*
Chronic Liver Disease and Cirrhosis	3	3	0	*	*	0.0
Alcoholic Liver Disease	2	2	0	*	*	0.0
Diseases of the Genitourinary System	3	1	2	*	*	*
Nephritis, Nephrotic Syndrome and Nephrosis	3	1	2	*	*	*
Infections of Kidney	0	0	0	0.0	0.0	0.0
Diseases of the Musculoskeletal System and Conn. Tissue	1	1	0	*	*	0.0
Pregnancy, Childbirth and the Puerperium⁴	0	0	0	0.0	0.0	0.0
Certain Conditions Originating in the Perinatal Period	0	0	0	0.0	0.0	0.0
Disorders Related to Length of Gestation and Fetal Malnutrition	0	0	0	0.0	0.0	0.0
Disorders Related to Short Gestation and Low Birth Weight, Not Elsewhere Classified	0	0	0	0.0	0.0	0.0
Intrauterine Hypoxia and Birth Asphyxia	0	0	0	0.0	0.0	0.0
Respiratory Distress of Newborn	0	0	0	0.0	0.0	0.0
Infections Specific to the Perinatal Period	0	0	0	0.0	0.0	0.0
Congenital Malformations, Deformations and Chromosomal Abnormalities	0	0	0	0.0	0.0	0.0
Congenital Malformations of the Nervous System	0	0	0	0.0	0.0	0.0
Symptoms, Signs and Abnormal Clinical and Laboratory Findings	4	3	1	*	*	*
SIDS ³	0	0	0	0.0	0.0	0.0
External Causes of Morbidity	16	12	4	55.6	52.0	*
Accidents	11	9	2	38.2	39.0	*
Motor Vehicle Accidents	6	5	1	20.8	21.7	*
Falls	2	2	0	*	*	0.0
Accidental Discharge of Firearms	1	1	0	*	*	0.0
Accidental Drowning and Submersion	0	0	0	0.0	0.0	0.0
Accidental Exposure to Smoke, Fire and Flames	0	0	0	0.0	0.0	0.0
Accidental Poisoning and Exposure to Noxious Substances	0	0	0	0.0	0.0	0.0
Intentional Self-harm (Suicide)	3	3	0	*	*	0.0
Assault (Homicide)	2	0	2	*	0.0	*
Legal Intervention	0	0	0	0.0	0.0	0.0
All Other Causes	0	0	0	0.0	0.0	0.0

¹ Asterisks are shown instead of a rate when the number of events is greater than 0 and less than 5

² Total = White, Black and Other

³ Per 1,000 Live Births

⁴ Sex-specific numerator and denominator

Vital Statistics by Race, County, 2006

Item	Hart					
	Number			Rate ¹		
	Total ²	White	Black	Total	White	Black
Rates per 100,000 population unless noted						
TOTAL POPULATION	24,276	19,292	4,638			
TOTAL DEATHS	284	247	37	1,169.9	1,280.3	797.8
Infancy (under 1) ³	2	1	1	*	*	*
Neonatal (Less than 28 days) ³	2	1	1	*	*	*
Postneonatal (Between 28 and 364 days) ³	0	0	0	0.0	0.0	0.0
Early Childhood (1 - 4 years)	0	0	0	0.0	0.0	0.0
Later Childhood (5 - 9 years)	1	0	1	*	0.0	*
Early Adolescence (10 - 14 years)	1	1	0	*	*	0.0
Later Adolescence (15 - 19 years)	3	3	0	*	*	0.0
Young Adulthood (20 - 44 years)	17	11	6	212.6	180.3	333.9
Middle Adulthood (45 - 64 years)	64	54	10	1,031.3	1,055.1	980.4
Later Adulthood (65+ years)	196	177	19	4,879.3	4,987.3	4,470.6
Causes Of Death						
	Total ²	White	Black	Total	White	Black
Certain Infectious and Parasitic Diseases	10	9	1	41.2	46.7	*
Septicemia	7	7	0	28.8	36.3	0.0
Human Immunodeficiency Virus (HIV) Disease	0	0	0	0.0	0.0	0.0
Infections with a Predominantly Sexual Mode of Transmission	1	0	1	*	0.0	*
Tuberculosis	0	0	0	0.0	0.0	0.0
Meningococcal Infection	0	0	0	0.0	0.0	0.0
Neoplasms	65	58	7	267.8	300.6	150.9
In Situ and Benign Neoplasms	3	3	0	*	*	0.0
Malignant Neoplasms	62	55	7	255.4	285.1	150.9
Malignant Neoplasms of Lip, Oral Cavity and Pharynx	0	0	0	0.0	0.0	0.0
Malignant Neoplasm of Esophagus	2	1	1	*	*	*
Malignant Neoplasm of Stomach	0	0	0	0.0	0.0	0.0
Malignant Neoplasms of Colon, Rectum and Anus	6	5	1	24.7	25.9	*
Malignant Neoplasms of Liver and Intrahepatic Bile Ducts	1	1	0	*	*	0.0
Malignant Neoplasm of Pancreas	4	4	0	*	*	0.0
Malignant Neoplasms of Trachea, Bronchus and Lung	17	16	1	70.0	82.9	*
Malignant Melanoma of Skin	1	1	0	*	*	0.0
Malignant Neoplasm of Breast ⁴	7	6	1	57.1	61.3	*
Malignant Neoplasm of Cervix Uteri ⁴	0	0	0	0.0	0.0	0.0
Malignant Neoplasms of Corpus Uteri and Uterus, Part Unspecified ⁴	1	1	0	*	*	0.0
Malignant Neoplasm of Ovary ⁴	0	0	0	0.0	0.0	0.0
Malignant Neoplasm of Prostate ⁴	5	3	2	41.6	*	*
Malignant Neoplasm of Testis ⁴	0	0	0	0.0	0.0	0.0
Malignant Neoplasm of Bladder	1	1	0	*	*	0.0
Malignant Neoplasms of Kidney and Renal Pelvis	1	1	0	*	*	0.0
Malignant Neoplasms of Meninges, Brain and Other Parts of CNS	3	3	0	*	*	0.0
Hodgkin's Disease	0	0	0	0.0	0.0	0.0
Leukemia	2	2	0	*	*	0.0
Blood and Blood-forming Organs	0	0	0	0.0	0.0	0.0
Anemias	0	0	0	0.0	0.0	0.0
Sickle Cell Trait and Disease	0	0	0	0.0	0.0	0.0
Endocrine, Nutritional and Metabolic Diseases	14	10	4	57.7	51.8	*
Diabetes Mellitus	9	8	1	37.1	41.5	*
Mental and Behavioral Disorders	10	8	2	41.2	41.5	*
Mental and Behavioral Disorders Due to Psychoactive Substance Use	0	0	0	0.0	0.0	0.0
Diseases of the Nervous System	15	13	2	61.8	67.4	*
Alzheimer's Disease	11	9	2	45.3	46.7	*
Parkinson's Disease	3	3	0	*	*	0.0

¹ Asterisks are shown instead of a rate when the number of events is greater than 0 and less than 5

² Total = White, Black and Other

³ Per 1,000 Live Births

⁴ Sex-specific numerator and denominator

Vital Statistics by Race, County, 2006

Item	Hart					
	Number			Rate ¹		
	Total ²	White	Black	Total	White	Black
Rates per 100,000 population unless noted						
Diseases of the Circulatory System	102	89	13	420.2	461.3	280.3
Major Cardiovascular Diseases	101	88	13	416.0	456.1	280.3
Essential (primary) Hypertension and Hypertensive Renal Disease	5	4	1	20.6	*	*
Diseases of Heart	61	54	7	251.3	279.9	150.9
Acute Rheumatic Fever and Chronic Rheumatic Heart Diseases	0	0	0	0.0	0.0	0.0
Hypertensive Heart Disease	2	2	0	*	*	0.0
Ischemic Heart Disease	36	29	7	148.3	150.3	150.9
Acute Myocardial Infarction	12	11	1	49.4	57.0	*
Other Acute Ischemic Heart Diseases	2	2	0	*	*	0.0
Other Forms of Chronic Ischemic Heart Disease	22	16	6	90.6	82.9	129.4
Other Heart Disease	23	23	0	94.7	119.2	0.0
Cerebrovascular Disease	29	24	5	119.5	124.4	107.8
Atherosclerosis	2	2	0	*	*	0.0
Other Diseases of Circulatory System	4	4	0	*	*	0.0
Aortic Aneurysm and Dissection	3	3	0	*	*	0.0
Diseases of the Respiratory System	20	18	2	82.4	93.3	*
Influenza and Pneumonia	4	3	1	*	*	*
Influenza	0	0	0	0.0	0.0	0.0
Pneumonia	4	3	1	*	*	*
Chronic Lower Respiratory Diseases	9	9	0	37.1	46.7	0.0
Bronchitis and Chronic Unspecified	0	0	0	0.0	0.0	0.0
Emphysema	2	2	0	*	*	0.0
Asthma	0	0	0	0.0	0.0	0.0
Diseases of the Digestive System	13	12	1	53.6	62.2	*
Chronic Liver Disease and Cirrhosis	4	4	0	*	*	0.0
Alcoholic Liver Disease	2	2	0	*	*	0.0
Diseases of the Genitourinary System	5	5	0	20.6	25.9	0.0
Nephritis, Nephrotic Syndrome and Nephrosis	5	5	0	20.6	25.9	0.0
Infections of Kidney	0	0	0	0.0	0.0	0.0
Diseases of the Musculoskeletal System and Conn. Tissue	1	1	0	*	*	0.0
Pregnancy, Childbirth and the Puerperium⁴	0	0	0	0.0	0.0	0.0
Certain Conditions Originating in the Perinatal Period	2	1	1	*	*	*
Disorders Related to Length of Gestation and Fetal Malnutrition	1	1	0	*	*	0.0
Disorders Related to Short Gestation and Low Birth Weight, Not Elsewhere Classified	1	1	0	*	*	0.0
Intrauterine Hypoxia and Birth Asphyxia	0	0	0	0.0	0.0	0.0
Respiratory Distress of Newborn	0	0	0	0.0	0.0	0.0
Infections Specific to the Perinatal Period	0	0	0	0.0	0.0	0.0
Congenital Malformations, Deformations and Chromosomal Abnormalities	0	0	0	0.0	0.0	0.0
Congenital Malformations of the Nervous System	0	0	0	0.0	0.0	0.0
Symptoms, Signs and Abnormal Clinical and Laboratory Findings	6	6	0	24.7	31.1	0.0
SIDS ³	0	0	0	0.0	0.0	0.0
External Causes of Morbidity	21	17	4	86.5	88.1	*
Accidents	14	13	1	57.7	67.4	*
Motor Vehicle Accidents	9	8	1	37.1	41.5	*
Falls	2	2	0	*	*	0.0
Accidental Discharge of Firearms	0	0	0	0.0	0.0	0.0
Accidental Drowning and Submersion	1	1	0	*	*	0.0
Accidental Exposure to Smoke, Fire and Flames	0	0	0	0.0	0.0	0.0
Accidental Poisoning and Exposure to Noxious Substances	0	0	0	0.0	0.0	0.0
Intentional Self-harm (Suicide)	4	3	1	*	*	*
Assault (Homicide)	2	0	2	*	0.0	*
Legal Intervention	0	0	0	0.0	0.0	0.0
All Other Causes	0	0	0	0.0	0.0	0.0

¹ Asterisks are shown instead of a rate when the number of events is greater than 0 and less than 5

² Total = White, Black and Other

³ Per 1,000 Live Births

⁴ Sex-specific numerator and denominator

Vital Statistics by Race, County, 2006

Item	Heard					
	Number			Rate ¹		
	Total ²	White	Black	Total	White	Black
Rates per 100,000 population unless noted						
TOTAL POPULATION	11,472	10,125	1,179			
TOTAL DEATHS	106	94	10	924.0	928.4	848.2
Infancy (under 1) ³	2	2	0	*	*	0.0
Neonatal (Less than 28 days) ³	2	2	0	*	*	0.0
Postneonatal (Between 28 and 364 days) ³	0	0	0	0.0	0.0	0.0
Early Childhood (1 - 4 years)	0	0	0	0.0	0.0	0.0
Later Childhood (5 - 9 years)	0	0	0	0.0	0.0	0.0
Early Adolescence (10 - 14 years)	0	0	0	0.0	0.0	0.0
Later Adolescence (15 - 19 years)	1	1	0	*	*	0.0
Young Adulthood (20 - 44 years)	14	12	1	342.0	332.0	*
Middle Adulthood (45 - 64 years)	30	25	4	1,067.2	997.6	*
Later Adulthood (65+ years)	59	54	5	4,758.1	5,118.5	2,890.2
Causes Of Death						
Certain Infectious and Parasitic Diseases	2	2	0	*	*	0.0
Septicemia	2	2	0	*	*	0.0
Human Immunodeficiency Virus (HIV) Disease	0	0	0	0.0	0.0	0.0
Infections with a Predominantly Sexual Mode of Transmission	0	0	0	0.0	0.0	0.0
Tuberculosis	0	0	0	0.0	0.0	0.0
Meningococcal Infection	0	0	0	0.0	0.0	0.0
Neoplasms	18	17	1	156.9	167.9	*
In Situ and Benign Neoplasms	0	0	0	0.0	0.0	0.0
Malignant Neoplasms	18	17	1	156.9	167.9	*
Malignant Neoplasms of Lip, Oral Cavity and Pharynx	1	1	0	*	*	0.0
Malignant Neoplasm of Esophagus	1	1	0	*	*	0.0
Malignant Neoplasm of Stomach	0	0	0	0.0	0.0	0.0
Malignant Neoplasms of Colon, Rectum and Anus	2	2	0	*	*	0.0
Malignant Neoplasms of Liver and Intrahepatic Bile Ducts	0	0	0	0.0	0.0	0.0
Malignant Neoplasm of Pancreas	1	1	0	*	*	0.0
Malignant Neoplasms of Trachea, Bronchus and Lung	7	6	1	61.0	59.3	*
Malignant Melanoma of Skin	0	0	0	0.0	0.0	0.0
Malignant Neoplasm of Breast ⁴	3	3	0	*	*	0.0
Malignant Neoplasm of Cervix Uteri ⁴	0	0	0	0.0	0.0	0.0
Malignant Neoplasms of Corpus Uteri and Uterus, Part Unspecified ⁴	0	0	0	0.0	0.0	0.0
Malignant Neoplasm of Ovary ⁴	0	0	0	0.0	0.0	0.0
Malignant Neoplasm of Prostate ⁴	0	0	0	0.0	0.0	0.0
Malignant Neoplasm of Testis ⁴	0	0	0	0.0	0.0	0.0
Malignant Neoplasm of Bladder	1	1	0	*	*	0.0
Malignant Neoplasms of Kidney and Renal Pelvis	0	0	0	0.0	0.0	0.0
Malignant Neoplasms of Meninges, Brain and Other Parts of CNS	0	0	0	0.0	0.0	0.0
Hodgkin's Disease	0	0	0	0.0	0.0	0.0
Leukemia	0	0	0	0.0	0.0	0.0
Blood and Blood-forming Organs	0	0	0	0.0	0.0	0.0
Anemias	0	0	0	0.0	0.0	0.0
Sickle Cell Trait and Disease	0	0	0	0.0	0.0	0.0
Endocrine, Nutritional and Metabolic Diseases	4	4	0	*	*	0.0
Diabetes Mellitus	3	3	0	*	*	0.0
Mental and Behavioral Disorders	6	6	0	52.3	59.3	0.0
Mental and Behavioral Disorders Due to Psychoactive Substance Use	1	1	0	*	*	0.0
Diseases of the Nervous System	5	5	0	43.6	49.4	0.0
Alzheimer's Disease	2	2	0	*	*	0.0
Parkinson's Disease	2	2	0	*	*	0.0

¹ Asterisks are shown instead of a rate when the number of events is greater than 0 and less than 5

² Total = White, Black and Other

³ Per 1,000 Live Births

⁴ Sex-specific numerator and denominator

Vital Statistics by Race, County, 2006

Item	Heard					
	Number			Rate ¹		
	Total ²	White	Black	Total	White	Black
Rates per 100,000 population unless noted						
Diseases of the Circulatory System	30	25	4	261.5	246.9	*
Major Cardiovascular Diseases	30	25	4	261.5	246.9	*
Essential (primary) Hypertension and Hypertensive Renal Disease	2	2	0	*	*	0.0
Diseases of Heart	22	18	3	191.8	177.8	*
Acute Rheumatic Fever and Chronic Rheumatic Heart Diseases	0	0	0	0.0	0.0	0.0
Hypertensive Heart Disease	1	1	0	*	*	0.0
Ischemic Heart Disease	12	10	1	104.6	98.8	*
Acute Myocardial Infarction	6	5	0	52.3	49.4	0.0
Other Acute Ischemic Heart Diseases	1	1	0	*	*	0.0
Other Forms of Chronic Ischemic Heart Disease	5	4	1	43.6	*	*
Other Heart Disease	9	7	2	78.5	69.1	*
Cerebrovascular Disease	5	4	1	43.6	*	*
Atherosclerosis	0	0	0	0.0	0.0	0.0
Other Diseases of Circulatory System	1	1	0	*	*	0.0
Aortic Aneurysm and Dissection	0	0	0	0.0	0.0	0.0
Diseases of the Respiratory System	13	12	1	113.3	118.5	*
Influenza and Pneumonia	4	3	1	*	*	*
Influenza	0	0	0	0.0	0.0	0.0
Pneumonia	4	3	1	*	*	*
Chronic Lower Respiratory Diseases	7	7	0	61.0	69.1	0.0
Bronchitis and Chronic Unspecified	0	0	0	0.0	0.0	0.0
Emphysema	0	0	0	0.0	0.0	0.0
Asthma	0	0	0	0.0	0.0	0.0
Diseases of the Digestive System	5	4	1	43.6	*	*
Chronic Liver Disease and Cirrhosis	2	2	0	*	*	0.0
Alcoholic Liver Disease	0	0	0	0.0	0.0	0.0
Diseases of the Genitourinary System	7	6	1	61.0	59.3	*
Nephritis, Nephrotic Syndrome and Nephrosis	3	3	0	*	*	0.0
Infections of Kidney	0	0	0	0.0	0.0	0.0
Diseases of the Musculoskeletal System and Conn. Tissue	2	1	1	*	*	*
Pregnancy, Childbirth and the Puerperium⁴	0	0	0	0.0	0.0	0.0
Certain Conditions Originating in the Perinatal Period	2	2	0	*	*	0.0
Disorders Related to Length of Gestation and Fetal Malnutrition	0	0	0	0.0	0.0	0.0
Disorders Related to Short Gestation and Low Birth Weight, Not Elsewhere Classified	0	0	0	0.0	0.0	0.0
Intrauterine Hypoxia and Birth Asphyxia	0	0	0	0.0	0.0	0.0
Respiratory Distress of Newborn	1	1	0	*	*	0.0
Infections Specific to the Perinatal Period	0	0	0	0.0	0.0	0.0
Congenital Malformations, Deformations and Chromosomal Abnormalities	1	1	0	*	*	0.0
Congenital Malformations of the Nervous System	0	0	0	0.0	0.0	0.0
Symptoms, Signs and Abnormal Clinical and Laboratory Findings	0	0	0	0.0	0.0	0.0
SIDS ³	0	0	0	0.0	0.0	0.0
External Causes of Morbidity	10	8	1	87.2	79.0	*
Accidents	8	6	1	69.7	59.3	*
Motor Vehicle Accidents	6	5	0	52.3	49.4	0.0
Falls	0	0	0	0.0	0.0	0.0
Accidental Discharge of Firearms	0	0	0	0.0	0.0	0.0
Accidental Drowning and Submersion	0	0	0	0.0	0.0	0.0
Accidental Exposure to Smoke, Fire and Flames	0	0	0	0.0	0.0	0.0
Accidental Poisoning and Exposure to Noxious Substances	0	0	0	0.0	0.0	0.0
Intentional Self-harm (Suicide)	2	2	0	*	*	0.0
Assault (Homicide)	0	0	0	0.0	0.0	0.0
Legal Intervention	0	0	0	0.0	0.0	0.0
All Other Causes	1	1	0	*	*	0.0

¹ Asterisks are shown instead of a rate when the number of events is greater than 0 and less than 5

² Total = White, Black and Other

³ Per 1,000 Live Births

⁴ Sex-specific numerator and denominator

Vital Statistics by Race, County, 2006

Item	Henry					
	Number			Rate ¹		
	Total ²	White	Black	Total	White	Black
Rates per 100,000 population unless noted						
TOTAL POPULATION	178,033	117,305	53,057			
TOTAL DEATHS	1,005	816	187	564.5	695.6	352.5
Infancy (under 1) ³	12	9	3	4.4	5.4	*
Neonatal (Less than 28 days) ³	7	5	2	2.6	3.0	*
Postneonatal (Between 28 and 364 days) ³	5	4	1	1.9	*	*
Early Childhood (1 - 4 years)	3	2	1	*	*	*
Later Childhood (5 - 9 years)	2	0	2	*	0.0	*
Early Adolescence (10 - 14 years)	2	2	0	*	*	0.0
Later Adolescence (15 - 19 years)	10	7	3	79.5	89.8	*
Young Adulthood (20 - 44 years)	96	61	34	130.2	134.9	135.1
Middle Adulthood (45 - 64 years)	243	182	61	640.8	643.3	736.2
Later Adulthood (65+ years)	637	553	83	5,032.8	5,439.2	3,855.1
Causes Of Death						
Certain Infectious and Parasitic Diseases	32	22	10	18.0	18.8	18.8
Septicemia	24	20	4	13.5	17.0	*
Human Immunodeficiency Virus (HIV) Disease	7	1	6	3.9	*	11.3
Infections with a Predominantly Sexual Mode of Transmission	0	0	0	0.0	0.0	0.0
Tuberculosis	0	0	0	0.0	0.0	0.0
Meningococcal Infection	0	0	0	0.0	0.0	0.0
Neoplasms	228	182	46	128.1	155.2	86.7
In Situ and Benign Neoplasms	4	3	1	*	*	*
Malignant Neoplasms	224	179	45	125.8	152.6	84.8
Malignant Neoplasms of Lip, Oral Cavity and Pharynx	3	3	0	*	*	0.0
Malignant Neoplasm of Esophagus	4	4	0	*	*	0.0
Malignant Neoplasm of Stomach	5	4	1	2.8	*	*
Malignant Neoplasms of Colon, Rectum and Anus	16	11	5	9.0	9.4	9.4
Malignant Neoplasms of Liver and Intrahepatic Bile Ducts	8	7	1	4.5	6.0	*
Malignant Neoplasm of Pancreas	10	7	3	5.6	6.0	*
Malignant Neoplasms of Trachea, Bronchus and Lung	77	68	9	43.3	58.0	17.0
Malignant Melanoma of Skin	2	2	0	*	*	0.0
Malignant Neoplasm of Breast ⁴	21	15	6	23.1	25.4	21.6
Malignant Neoplasm of Cervix Uteri ⁴	1	1	0	*	*	0.0
Malignant Neoplasms of Corpus Uteri and Uterus, Part Unspecified ⁴	1	1	0	*	*	0.0
Malignant Neoplasm of Ovary ⁴	7	6	1	7.7	10.2	*
Malignant Neoplasm of Prostate ⁴	14	8	6	16.0	13.7	23.7
Malignant Neoplasm of Testis ⁴	0	0	0	0.0	0.0	0.0
Malignant Neoplasm of Bladder	2	2	0	*	*	0.0
Malignant Neoplasms of Kidney and Renal Pelvis	4	3	1	*	*	*
Malignant Neoplasms of Meninges, Brain and Other Parts of CNS	7	6	1	3.9	5.1	*
Hodgkin's Disease	0	0	0	0.0	0.0	0.0
Leukemia	9	6	3	5.1	5.1	*
Blood and Blood-forming Organs	9	7	2	5.1	6.0	*
Anemias	3	2	1	*	*	*
Sickle Cell Trait and Disease	0	0	0	0.0	0.0	0.0
Endocrine, Nutritional and Metabolic Diseases	31	21	10	17.4	17.9	18.8
Diabetes Mellitus	19	13	6	10.7	11.1	11.3
Mental and Behavioral Disorders	43	41	2	24.2	35.0	*
Mental and Behavioral Disorders Due to Psychoactive Substance Use	9	9	0	5.1	7.7	0.0
Diseases of the Nervous System	38	36	2	21.3	30.7	*
Alzheimer's Disease	24	23	1	13.5	19.6	*
Parkinson's Disease	6	6	0	3.4	5.1	0.0

¹ Asterisks are shown instead of a rate when the number of events is greater than 0 and less than 5

² Total = White, Black and Other

³ Per 1,000 Live Births

⁴ Sex-specific numerator and denominator

Vital Statistics by Race, County, 2006

Item	Henry					
	Number			Rate ¹		
	Total ²	White	Black	Total	White	Black
Rates per 100,000 population unless noted						
Diseases of the Circulatory System	295	237	58	165.7	202.0	109.3
Major Cardiovascular Diseases	294	237	57	165.1	202.0	107.4
Essential (primary) Hypertension and Hypertensive Renal Disease	12	9	3	6.7	7.7	*
Diseases of Heart	228	181	47	128.1	154.3	88.6
Acute Rheumatic Fever and Chronic Rheumatic Heart Diseases	1	1	0	*	*	0.0
Hypertensive Heart Disease	21	15	6	11.8	12.8	11.3
Ischemic Heart Disease	118	94	24	66.3	80.1	45.2
Acute Myocardial Infarction	31	26	5	17.4	22.2	9.4
Other Acute Ischemic Heart Diseases	1	1	0	*	*	0.0
Other Forms of Chronic Ischemic Heart Disease	86	67	19	48.3	57.1	35.8
Other Heart Disease	88	71	17	49.4	60.5	32.0
Cerebrovascular Disease	41	34	7	23.0	29.0	13.2
Atherosclerosis	3	3	0	*	*	0.0
Other Diseases of Circulatory System	10	10	0	5.6	8.5	0.0
Aortic Aneurysm and Dissection	5	5	0	2.8	4.3	0.0
Diseases of the Respiratory System	117	106	11	65.7	90.4	20.7
Influenza and Pneumonia	19	18	1	10.7	15.3	*
Influenza	0	0	0	0.0	0.0	0.0
Pneumonia	19	18	1	10.7	15.3	*
Chronic Lower Respiratory Diseases	59	51	8	33.1	43.5	15.1
Bronchitis and Chronic Unspecified	0	0	0	0.0	0.0	0.0
Emphysema	8	8	0	4.5	6.8	0.0
Asthma	1	0	1	*	0.0	*
Diseases of the Digestive System	36	28	8	20.2	23.9	15.1
Chronic Liver Disease and Cirrhosis	12	10	2	6.7	8.5	*
Alcoholic Liver Disease	1	1	0	*	*	0.0
Diseases of the Genitourinary System	32	26	6	18.0	22.2	11.3
Nephritis, Nephrotic Syndrome and Nephrosis	29	23	6	16.3	19.6	11.3
Infections of Kidney	0	0	0	0.0	0.0	0.0
Diseases of the Musculoskeletal System and Conn. Tissue	7	5	2	3.9	4.3	*
Pregnancy, Childbirth and the Puerperium⁴	1	1	0	*	*	0.0
Certain Conditions Originating in the Perinatal Period	6	4	2	3.4	*	*
Disorders Related to Length of Gestation and Fetal Malnutrition	3	2	1	*	*	*
Disorders Related to Short Gestation and Low Birth Weight, Not Elsewhere Classified	3	2	1	*	*	*
Intrauterine Hypoxia and Birth Asphyxia	0	0	0	0.0	0.0	0.0
Respiratory Distress of Newborn	0	0	0	0.0	0.0	0.0
Infections Specific to the Perinatal Period	0	0	0	0.0	0.0	0.0
Congenital Malformations, Deformations and Chromosomal Abnormalities	5	4	1	2.8	*	*
Congenital Malformations of the Nervous System	1	1	0	*	*	0.0
Symptoms, Signs and Abnormal Clinical and Laboratory Findings	24	23	1	13.5	19.6	*
SIDS ³	2	2	0	*	*	0.0
External Causes of Morbidity	100	73	25	56.2	62.2	47.1
Accidents	67	54	12	37.6	46.0	22.6
Motor Vehicle Accidents	28	21	6	15.7	17.9	11.3
Falls	4	4	0	*	*	0.0
Accidental Discharge of Firearms	2	1	1	*	*	*
Accidental Drowning and Submersion	0	0	0	0.0	0.0	0.0
Accidental Exposure to Smoke, Fire and Flames	2	2	0	*	*	0.0
Accidental Poisoning and Exposure to Noxious Substances	16	15	1	9.0	12.8	*
Intentional Self-harm (Suicide)	19	13	5	10.7	11.1	9.4
Assault (Homicide)	11	3	8	6.2	*	15.1
Legal Intervention	0	0	0	0.0	0.0	0.0
All Other Causes	1	0	1	*	0.0	*

¹ Asterisks are shown instead of a rate when the number of events is greater than 0 and less than 5

² Total = White, Black and Other

³ Per 1,000 Live Births

⁴ Sex-specific numerator and denominator

Vital Statistics by Race, County, 2006

Item	Houston					
	Number			Rate ¹		
	Total ²	White	Black	Total	White	Black
Rates per 100,000 population unless noted						
TOTAL POPULATION	127,530	87,977	34,430			
TOTAL DEATHS	862	705	151	675.9	801.3	438.6
Infancy (under 1) ³	18	8	10	8.7	5.9	15.8
Neonatal (Less than 28 days) ³	11	4	7	5.3	*	11.1
Postneonatal (Between 28 and 364 days) ³	7	4	3	3.4	*	*
Early Childhood (1 - 4 years)	3	1	2	*	*	*
Later Childhood (5 - 9 years)	1	1	0	*	*	0.0
Early Adolescence (10 - 14 years)	1	1	0	*	*	0.0
Later Adolescence (15 - 19 years)	8	4	4	78.9	*	*
Young Adulthood (20 - 44 years)	62	39	21	136.3	129.4	155.7
Middle Adulthood (45 - 64 years)	211	158	52	676.8	682.7	743.3
Later Adulthood (65+ years)	558	493	62	4,269.0	4,548.0	3,181.1
Causes Of Death						
Certain Infectious and Parasitic Diseases	31	24	6	24.3	27.3	17.4
Septicemia	25	20	4	19.6	22.7	*
Human Immunodeficiency Virus (HIV) Disease	1	1	0	*	*	0.0
Infections with a Predominantly Sexual Mode of Transmission	0	0	0	0.0	0.0	0.0
Tuberculosis	1	0	1	*	0.0	*
Meningococcal Infection	0	0	0	0.0	0.0	0.0
Neoplasms	216	179	36	169.4	203.5	104.6
In Situ and Benign Neoplasms	10	8	2	7.8	9.1	*
Malignant Neoplasms	206	171	34	161.5	194.4	98.8
Malignant Neoplasms of Lip, Oral Cavity and Pharynx	3	3	0	*	*	0.0
Malignant Neoplasm of Esophagus	4	4	0	*	*	0.0
Malignant Neoplasm of Stomach	4	0	4	*	0.0	*
Malignant Neoplasms of Colon, Rectum and Anus	19	13	6	14.9	14.8	17.4
Malignant Neoplasms of Liver and Intrahepatic Bile Ducts	4	3	1	*	*	*
Malignant Neoplasm of Pancreas	14	12	2	11.0	13.6	*
Malignant Neoplasms of Trachea, Bronchus and Lung	76	66	9	59.6	75.0	26.1
Malignant Melanoma of Skin	3	3	0	*	*	0.0
Malignant Neoplasm of Breast ⁴	15	12	3	22.8	27.0	*
Malignant Neoplasm of Cervix Uteri ⁴	2	2	0	*	*	0.0
Malignant Neoplasms of Corpus Uteri and Uterus, Part Unspecified ⁴	1	1	0	*	*	0.0
Malignant Neoplasm of Ovary ⁴	5	4	1	7.6	*	*
Malignant Neoplasm of Prostate ⁴	10	8	2	16.2	18.4	*
Malignant Neoplasm of Testis ⁴	1	1	0	*	*	0.0
Malignant Neoplasm of Bladder	4	3	1	*	*	*
Malignant Neoplasms of Kidney and Renal Pelvis	3	3	0	*	*	0.0
Malignant Neoplasms of Meninges, Brain and Other Parts of CNS	4	2	2	*	*	*
Hodgkin's Disease	0	0	0	0.0	0.0	0.0
Leukemia	8	8	0	6.3	9.1	0.0
Blood and Blood-forming Organs	6	3	3	4.7	*	*
Anemias	2	2	0	*	*	0.0
Sickle Cell Trait and Disease	0	0	0	0.0	0.0	0.0
Endocrine, Nutritional and Metabolic Diseases	31	28	3	24.3	31.8	*
Diabetes Mellitus	20	17	3	15.7	19.3	*
Mental and Behavioral Disorders	28	24	4	22.0	27.3	*
Mental and Behavioral Disorders Due to Psychoactive Substance Use	2	1	1	*	*	*
Diseases of the Nervous System	33	30	3	25.9	34.1	*
Alzheimer's Disease	20	18	2	15.7	20.5	*
Parkinson's Disease	6	6	0	4.7	6.8	0.0

¹ Asterisks are shown instead of a rate when the number of events is greater than 0 and less than 5

² Total = White, Black and Other

³ Per 1,000 Live Births

⁴ Sex-specific numerator and denominator

Vital Statistics by Race, County, 2006

Item	Houston					
	Number			Rate ¹		
	Total ²	White	Black	Total	White	Black
Rates per 100,000 population unless noted						
Diseases of the Circulatory System	249	197	50	195.2	223.9	145.2
Major Cardiovascular Diseases	248	196	50	194.5	222.8	145.2
Essential (primary) Hypertension and Hypertensive Renal Disease	15	9	6	11.8	10.2	17.4
Diseases of Heart	176	141	34	138.0	160.3	98.8
Acute Rheumatic Fever and Chronic Rheumatic Heart Diseases	1	1	0	*	*	0.0
Hypertensive Heart Disease	4	2	2	*	*	*
Ischemic Heart Disease	98	84	13	76.8	95.5	37.8
Acute Myocardial Infarction	30	26	4	23.5	29.6	*
Other Acute Ischemic Heart Diseases	1	1	0	*	*	0.0
Other Forms of Chronic Ischemic Heart Disease	67	57	9	52.5	64.8	26.1
Other Heart Disease	73	54	19	57.2	61.4	55.2
Cerebrovascular Disease	49	38	10	38.4	43.2	29.0
Atherosclerosis	1	1	0	*	*	0.0
Other Diseases of Circulatory System	7	7	0	5.5	8.0	0.0
Aortic Aneurysm and Dissection	5	5	0	3.9	5.7	0.0
Diseases of the Respiratory System	81	76	5	63.5	86.4	14.5
Influenza and Pneumonia	24	21	3	18.8	23.9	*
Influenza	0	0	0	0.0	0.0	0.0
Pneumonia	24	21	3	18.8	23.9	*
Chronic Lower Respiratory Diseases	32	32	0	25.1	36.4	0.0
Bronchitis and Chronic Unspecified	0	0	0	0.0	0.0	0.0
Emphysema	4	4	0	*	*	0.0
Asthma	1	1	0	*	*	0.0
Diseases of the Digestive System	27	23	4	21.2	26.1	*
Chronic Liver Disease and Cirrhosis	9	7	2	7.1	8.0	*
Alcoholic Liver Disease	3	2	1	*	*	*
Diseases of the Genitourinary System	34	26	8	26.7	29.6	23.2
Nephritis, Nephrotic Syndrome and Nephrosis	26	18	8	20.4	20.5	23.2
Infections of Kidney	0	0	0	0.0	0.0	0.0
Diseases of the Musculoskeletal System and Conn. Tissue	5	4	1	3.9	*	*
Pregnancy, Childbirth and the Puerperium⁴	0	0	0	0.0	0.0	0.0
Certain Conditions Originating in the Perinatal Period	11	4	7	8.6	*	20.3
Disorders Related to Length of Gestation and Fetal Malnutrition	1	1	0	*	*	0.0
Disorders Related to Short Gestation and Low Birth Weight, Not Elsewhere Classified	1	1	0	*	*	0.0
Intrauterine Hypoxia and Birth Asphyxia	1	1	0	*	*	0.0
Respiratory Distress of Newborn	7	2	5	5.5	*	14.5
Infections Specific to the Perinatal Period	0	0	0	0.0	0.0	0.0
Congenital Malformations, Deformations and Chromosomal Abnormalities	4	3	1	*	*	*
Congenital Malformations of the Nervous System	0	0	0	0.0	0.0	0.0
Symptoms, Signs and Abnormal Clinical and Laboratory Findings	35	28	6	27.4	31.8	17.4
SIDS ³	2	1	1	*	*	*
External Causes of Morbidity	68	54	13	53.3	61.4	37.8
Accidents	49	39	9	38.4	44.3	26.1
Motor Vehicle Accidents	21	16	4	16.5	18.2	*
Falls	10	10	0	7.8	11.4	0.0
Accidental Discharge of Firearms	0	0	0	0.0	0.0	0.0
Accidental Drowning and Submersion	3	2	1	*	*	*
Accidental Exposure to Smoke, Fire and Flames	2	0	2	*	0.0	*
Accidental Poisoning and Exposure to Noxious Substances	5	5	0	3.9	5.7	0.0
Intentional Self-harm (Suicide)	14	11	3	11.0	12.5	*
Assault (Homicide)	3	2	1	*	*	*
Legal Intervention	0	0	0	0.0	0.0	0.0
All Other Causes	3	2	1	*	*	*

¹ Asterisks are shown instead of a rate when the number of events is greater than 0 and less than 5

² Total = White, Black and Other

³ Per 1,000 Live Births

⁴ Sex-specific numerator and denominator

Vital Statistics by Race, County, 2006

Item	Irwin					
	Number			Rate ¹		
	Total ²	White	Black	Total	White	Black
Rates per 100,000 population unless noted						
TOTAL POPULATION	10,403	7,554	2,743			
TOTAL DEATHS	101	71	30	970.9	939.9	1,093.7
Infancy (under 1) ³	2	0	2	*	0.0	*
Neonatal (Less than 28 days) ³	1	0	1	*	0.0	*
Postneonatal (Between 28 and 364 days) ³	1	0	1	*	0.0	*
Early Childhood (1 - 4 years)	0	0	0	0.0	0.0	0.0
Later Childhood (5 - 9 years)	0	0	0	0.0	0.0	0.0
Early Adolescence (10 - 14 years)	0	0	0	0.0	0.0	0.0
Later Adolescence (15 - 19 years)	1	1	0	*	*	0.0
Young Adulthood (20 - 44 years)	4	0	4	*	0.0	*
Middle Adulthood (45 - 64 years)	23	17	6	926.7	874.9	1,156.1
Later Adulthood (65+ years)	71	53	18	5,354.4	4,893.8	7,659.6
Causes Of Death						
	Total ²	White	Black	Total	White	Black
Certain Infectious and Parasitic Diseases	0	0	0	0.0	0.0	0.0
Septicemia	0	0	0	0.0	0.0	0.0
Human Immunodeficiency Virus (HIV) Disease	0	0	0	0.0	0.0	0.0
Infections with a Predominantly Sexual Mode of Transmission	0	0	0	0.0	0.0	0.0
Tuberculosis	0	0	0	0.0	0.0	0.0
Meningococcal Infection	0	0	0	0.0	0.0	0.0
Neoplasms	17	14	3	163.4	185.3	*
In Situ and Benign Neoplasms	2	2	0	*	*	0.0
Malignant Neoplasms	15	12	3	144.2	158.9	*
Malignant Neoplasms of Lip, Oral Cavity and Pharynx	0	0	0	0.0	0.0	0.0
Malignant Neoplasm of Esophagus	1	1	0	*	*	0.0
Malignant Neoplasm of Stomach	0	0	0	0.0	0.0	0.0
Malignant Neoplasms of Colon, Rectum and Anus	1	1	0	*	*	0.0
Malignant Neoplasms of Liver and Intrahepatic Bile Ducts	0	0	0	0.0	0.0	0.0
Malignant Neoplasm of Pancreas	1	1	0	*	*	0.0
Malignant Neoplasms of Trachea, Bronchus and Lung	7	4	3	67.3	*	*
Malignant Melanoma of Skin	0	0	0	0.0	0.0	0.0
Malignant Neoplasm of Breast ⁴	1	1	0	*	*	0.0
Malignant Neoplasm of Cervix Uteri ⁴	0	0	0	0.0	0.0	0.0
Malignant Neoplasms of Corpus Uteri and Uterus, Part Unspecified ⁴	0	0	0	0.0	0.0	0.0
Malignant Neoplasm of Ovary ⁴	1	1	0	*	*	0.0
Malignant Neoplasm of Prostate ⁴	0	0	0	0.0	0.0	0.0
Malignant Neoplasm of Testis ⁴	0	0	0	0.0	0.0	0.0
Malignant Neoplasm of Bladder	0	0	0	0.0	0.0	0.0
Malignant Neoplasms of Kidney and Renal Pelvis	1	1	0	*	*	0.0
Malignant Neoplasms of Meninges, Brain and Other Parts of CNS	0	0	0	0.0	0.0	0.0
Hodgkin's Disease	0	0	0	0.0	0.0	0.0
Leukemia	0	0	0	0.0	0.0	0.0
Blood and Blood-forming Organs	1	1	0	*	*	0.0
Anemias	1	1	0	*	*	0.0
Sickle Cell Trait and Disease	0	0	0	0.0	0.0	0.0
Endocrine, Nutritional and Metabolic Diseases	2	1	1	*	*	*
Diabetes Mellitus	2	1	1	*	*	*
Mental and Behavioral Disorders	8	4	4	76.9	*	*
Mental and Behavioral Disorders Due to Psychoactive Substance Use	1	0	1	*	0.0	*
Diseases of the Nervous System	5	2	3	48.1	*	*
Alzheimer's Disease	4	2	2	*	*	*
Parkinson's Disease	0	0	0	0.0	0.0	0.0

¹ Asterisks are shown instead of a rate when the number of events is greater than 0 and less than 5

² Total = White, Black and Other

³ Per 1,000 Live Births

⁴ Sex-specific numerator and denominator

Vital Statistics by Race, County, 2006

Item	Irwin					
	Number			Rate ¹		
	Total ²	White	Black	Total	White	Black
Rates per 100,000 population unless noted						
Diseases of the Circulatory System	34	22	12	326.8	291.2	437.5
Major Cardiovascular Diseases	34	22	12	326.8	291.2	437.5
Essential (primary) Hypertension and Hypertensive Renal Disease	1	0	1	*	0.0	*
Diseases of Heart	27	20	7	259.5	264.8	255.2
Acute Rheumatic Fever and Chronic Rheumatic Heart Diseases	0	0	0	0.0	0.0	0.0
Hypertensive Heart Disease	0	0	0	0.0	0.0	0.0
Ischemic Heart Disease	16	10	6	153.8	132.4	218.7
Acute Myocardial Infarction	3	1	2	*	*	*
Other Acute Ischemic Heart Diseases	0	0	0	0.0	0.0	0.0
Other Forms of Chronic Ischemic Heart Disease	13	9	4	125.0	119.1	*
Other Heart Disease	11	10	1	105.7	132.4	*
Cerebrovascular Disease	3	1	2	*	*	*
Atherosclerosis	0	0	0	0.0	0.0	0.0
Other Diseases of Circulatory System	3	1	2	*	*	*
Aortic Aneurysm and Dissection	2	1	1	*	*	*
Diseases of the Respiratory System	17	16	1	163.4	211.8	*
Influenza and Pneumonia	4	4	0	*	*	0.0
Influenza	0	0	0	0.0	0.0	0.0
Pneumonia	4	4	0	*	*	0.0
Chronic Lower Respiratory Diseases	10	10	0	96.1	132.4	0.0
Bronchitis and Chronic Unspecified	0	0	0	0.0	0.0	0.0
Emphysema	1	1	0	*	*	0.0
Asthma	0	0	0	0.0	0.0	0.0
Diseases of the Digestive System	2	2	0	*	*	0.0
Chronic Liver Disease and Cirrhosis	1	1	0	*	*	0.0
Alcoholic Liver Disease	0	0	0	0.0	0.0	0.0
Diseases of the Genitourinary System	5	3	2	48.1	*	*
Nephritis, Nephrotic Syndrome and Nephrosis	5	3	2	48.1	*	*
Infections of Kidney	0	0	0	0.0	0.0	0.0
Diseases of the Musculoskeletal System and Conn. Tissue	3	3	0	*	*	0.0
Pregnancy, Childbirth and the Puerperium⁴	0	0	0	0.0	0.0	0.0
Certain Conditions Originating in the Perinatal Period	1	0	1	*	0.0	*
Disorders Related to Length of Gestation and Fetal Malnutrition	1	0	1	*	0.0	*
Disorders Related to Short Gestation and Low Birth Weight, Not Elsewhere Classified	1	0	1	*	0.0	*
Intrauterine Hypoxia and Birth Asphyxia	0	0	0	0.0	0.0	0.0
Respiratory Distress of Newborn	0	0	0	0.0	0.0	0.0
Infections Specific to the Perinatal Period	0	0	0	0.0	0.0	0.0
Congenital Malformations, Deformations and Chromosomal Abnormalities	0	0	0	0.0	0.0	0.0
Congenital Malformations of the Nervous System	0	0	0	0.0	0.0	0.0
Symptoms, Signs and Abnormal Clinical and Laboratory Findings	1	0	1	*	0.0	*
SIDS ³	0	0	0	0.0	0.0	0.0
External Causes of Morbidity	5	3	2	48.1	*	*
Accidents	3	3	0	*	*	0.0
Motor Vehicle Accidents	2	2	0	*	*	0.0
Falls	0	0	0	0.0	0.0	0.0
Accidental Discharge of Firearms	0	0	0	0.0	0.0	0.0
Accidental Drowning and Submersion	0	0	0	0.0	0.0	0.0
Accidental Exposure to Smoke, Fire and Flames	0	0	0	0.0	0.0	0.0
Accidental Poisoning and Exposure to Noxious Substances	0	0	0	0.0	0.0	0.0
Intentional Self-harm (Suicide)	0	0	0	0.0	0.0	0.0
Assault (Homicide)	1	0	1	*	0.0	*
Legal Intervention	0	0	0	0.0	0.0	0.0
All Other Causes	0	0	0	0.0	0.0	0.0

¹ Asterisks are shown instead of a rate when the number of events is greater than 0 and less than 5

² Total = White, Black and Other

³ Per 1,000 Live Births

⁴ Sex-specific numerator and denominator

Vital Statistics by Race, County, 2006

Item	Jackson					
	Number			Rate ¹		
	Total ²	White	Black	Total	White	Black
Rates per 100,000 population unless noted						
TOTAL POPULATION	55,778	50,321	3,931			
TOTAL DEATHS	428	389	38	767.3	773.0	966.7
Infancy (under 1) ³	10	9	1	11.9	11.9	*
Neonatal (Less than 28 days) ³	6	5	1	7.1	6.6	*
Postneonatal (Between 28 and 364 days) ³	4	4	0	*	*	0.0
Early Childhood (1 - 4 years)	3	1	2	*	*	*
Later Childhood (5 - 9 years)	1	0	1	*	0.0	*
Early Adolescence (10 - 14 years)	1	1	0	*	*	0.0
Later Adolescence (15 - 19 years)	4	4	0	*	*	0.0
Young Adulthood (20 - 44 years)	36	33	3	161.9	164.7	*
Middle Adulthood (45 - 64 years)	96	83	13	778.7	736.8	1,573.8
Later Adulthood (65+ years)	277	258	18	4,619.0	4,680.7	4,225.4
Causes Of Death						
	Total ²	White	Black	Total	White	Black
Certain Infectious and Parasitic Diseases	4	3	1	*	*	*
Septicemia	2	2	0	*	*	0.0
Human Immunodeficiency Virus (HIV) Disease	2	1	1	*	*	*
Infections with a Predominantly Sexual Mode of Transmission	0	0	0	0.0	0.0	0.0
Tuberculosis	0	0	0	0.0	0.0	0.0
Meningococcal Infection	0	0	0	0.0	0.0	0.0
Neoplasms	95	85	10	170.3	168.9	254.4
In Situ and Benign Neoplasms	6	6	0	10.8	11.9	0.0
Malignant Neoplasms	89	79	10	159.6	157.0	254.4
Malignant Neoplasms of Lip, Oral Cavity and Pharynx	0	0	0	0.0	0.0	0.0
Malignant Neoplasm of Esophagus	3	3	0	*	*	0.0
Malignant Neoplasm of Stomach	0	0	0	0.0	0.0	0.0
Malignant Neoplasms of Colon, Rectum and Anus	6	4	2	10.8	*	*
Malignant Neoplasms of Liver and Intrahepatic Bile Ducts	3	2	1	*	*	*
Malignant Neoplasm of Pancreas	4	4	0	*	*	0.0
Malignant Neoplasms of Trachea, Bronchus and Lung	33	30	3	59.2	59.6	*
Malignant Melanoma of Skin	2	2	0	*	*	0.0
Malignant Neoplasm of Breast ⁴	8	6	2	28.6	23.7	*
Malignant Neoplasm of Cervix Uteri ⁴	1	1	0	*	*	0.0
Malignant Neoplasms of Corpus Uteri and Uterus, Part Unspecified ⁴	3	3	0	*	*	0.0
Malignant Neoplasm of Ovary ⁴	1	1	0	*	*	0.0
Malignant Neoplasm of Prostate ⁴	3	2	1	*	*	*
Malignant Neoplasm of Testis ⁴	0	0	0	0.0	0.0	0.0
Malignant Neoplasm of Bladder	1	0	1	*	0.0	*
Malignant Neoplasms of Kidney and Renal Pelvis	2	2	0	*	*	0.0
Malignant Neoplasms of Meninges, Brain and Other Parts of CNS	2	2	0	*	*	0.0
Hodgkin's Disease	0	0	0	0.0	0.0	0.0
Leukemia	4	4	0	*	*	0.0
Blood and Blood-forming Organs	0	0	0	0.0	0.0	0.0
Anemias	0	0	0	0.0	0.0	0.0
Sickle Cell Trait and Disease	0	0	0	0.0	0.0	0.0
Endocrine, Nutritional and Metabolic Diseases	10	8	2	17.9	15.9	*
Diabetes Mellitus	10	8	2	17.9	15.9	*
Mental and Behavioral Disorders	10	10	0	17.9	19.9	0.0
Mental and Behavioral Disorders Due to Psychoactive Substance Use	1	1	0	*	*	0.0
Diseases of the Nervous System	27	27	0	48.4	53.7	0.0
Alzheimer's Disease	20	20	0	35.9	39.7	0.0
Parkinson's Disease	1	1	0	*	*	0.0

¹ Asterisks are shown instead of a rate when the number of events is greater than 0 and less than 5

² Total = White, Black and Other

³ Per 1,000 Live Births

⁴ Sex-specific numerator and denominator

Vital Statistics by Race, County, 2006

Item	Jackson					
	Number			Rate ¹		
	Total ²	White	Black	Total	White	Black
Rates per 100,000 population unless noted						
Diseases of the Circulatory System	151	136	14	270.7	270.3	356.1
Major Cardiovascular Diseases	151	136	14	270.7	270.3	356.1
Essential (primary) Hypertension and Hypertensive Renal Disease	1	1	0	*	*	0.0
Diseases of Heart	118	107	10	211.6	212.6	254.4
Acute Rheumatic Fever and Chronic Rheumatic Heart Diseases	0	0	0	0.0	0.0	0.0
Hypertensive Heart Disease	4	4	0	*	*	0.0
Ischemic Heart Disease	70	62	7	125.5	123.2	178.1
Acute Myocardial Infarction	29	26	3	52.0	51.7	*
Other Acute Ischemic Heart Diseases	0	0	0	0.0	0.0	0.0
Other Forms of Chronic Ischemic Heart Disease	41	36	4	73.5	71.5	*
Other Heart Disease	44	41	3	78.9	81.5	*
Cerebrovascular Disease	25	21	4	44.8	41.7	*
Atherosclerosis	0	0	0	0.0	0.0	0.0
Other Diseases of Circulatory System	7	7	0	12.5	13.9	0.0
Aortic Aneurysm and Dissection	4	4	0	*	*	0.0
Diseases of the Respiratory System	40	38	2	71.7	75.5	*
Influenza and Pneumonia	7	6	1	12.5	11.9	*
Influenza	0	0	0	0.0	0.0	0.0
Pneumonia	7	6	1	12.5	11.9	*
Chronic Lower Respiratory Diseases	24	24	0	43.0	47.7	0.0
Bronchitis and Chronic Unspecified	2	2	0	*	*	0.0
Emphysema	3	3	0	*	*	0.0
Asthma	0	0	0	0.0	0.0	0.0
Diseases of the Digestive System	12	11	1	21.5	21.9	*
Chronic Liver Disease and Cirrhosis	5	5	0	9.0	9.9	0.0
Alcoholic Liver Disease	2	2	0	*	*	0.0
Diseases of the Genitourinary System	10	10	0	17.9	19.9	0.0
Nephritis, Nephrotic Syndrome and Nephrosis	10	10	0	17.9	19.9	0.0
Infections of Kidney	0	0	0	0.0	0.0	0.0
Diseases of the Musculoskeletal System and Conn. Tissue	2	2	0	*	*	0.0
Pregnancy, Childbirth and the Puerperium⁴	0	0	0	0.0	0.0	0.0
Certain Conditions Originating in the Perinatal Period	7	6	1	12.5	11.9	*
Disorders Related to Length of Gestation and Fetal Malnutrition	2	2	0	*	*	0.0
Disorders Related to Short Gestation and Low Birth Weight, Not Elsewhere Classified	2	2	0	*	*	0.0
Intrauterine Hypoxia and Birth Asphyxia	0	0	0	0.0	0.0	0.0
Respiratory Distress of Newborn	0	0	0	0.0	0.0	0.0
Infections Specific to the Perinatal Period	0	0	0	0.0	0.0	0.0
Congenital Malformations, Deformations and Chromosomal Abnormalities	4	4	0	*	*	0.0
Congenital Malformations of the Nervous System	0	0	0	0.0	0.0	0.0
Symptoms, Signs and Abnormal Clinical and Laboratory Findings	8	8	0	14.3	15.9	0.0
SIDS ³	0	0	0	0.0	0.0	0.0
External Causes of Morbidity	48	41	7	86.1	81.5	178.1
Accidents	37	33	4	66.3	65.6	*
Motor Vehicle Accidents	16	14	2	28.7	27.8	*
Falls	5	5	0	9.0	9.9	0.0
Accidental Discharge of Firearms	0	0	0	0.0	0.0	0.0
Accidental Drowning and Submersion	1	1	0	*	*	0.0
Accidental Exposure to Smoke, Fire and Flames	2	0	2	*	0.0	*
Accidental Poisoning and Exposure to Noxious Substances	9	9	0	16.1	17.9	0.0
Intentional Self-harm (Suicide)	6	5	1	10.8	9.9	*
Assault (Homicide)	5	3	2	9.0	*	*
Legal Intervention	0	0	0	0.0	0.0	0.0
All Other Causes	0	0	0	0.0	0.0	0.0

¹ Asterisks are shown instead of a rate when the number of events is greater than 0 and less than 5

² Total = White, Black and Other

³ Per 1,000 Live Births

⁴ Sex-specific numerator and denominator

Vital Statistics by Race, County, 2006

Item	Jasper					
	Number			Rate ¹		
	Total ²	White	Black	Total	White	Black
Rates per 100,000 population unless noted						
TOTAL POPULATION	13,624	10,379	3,071			
TOTAL DEATHS	110	80	30	807.4	770.8	976.9
Infancy (under 1) ³	1	1	0	*	*	0.0
Neonatal (Less than 28 days) ³	1	1	0	*	*	0.0
Postneonatal (Between 28 and 364 days) ³	0	0	0	0.0	0.0	0.0
Early Childhood (1 - 4 years)	0	0	0	0.0	0.0	0.0
Later Childhood (5 - 9 years)	0	0	0	0.0	0.0	0.0
Early Adolescence (10 - 14 years)	0	0	0	0.0	0.0	0.0
Later Adolescence (15 - 19 years)	0	0	0	0.0	0.0	0.0
Young Adulthood (20 - 44 years)	4	4	0	*	*	0.0
Middle Adulthood (45 - 64 years)	29	16	13	831.9	604.9	1,604.9
Later Adulthood (65+ years)	76	59	17	5,142.1	5,112.7	5,519.5
Causes Of Death						
Certain Infectious and Parasitic Diseases	3	2	1	*	*	*
Septicemia	3	2	1	*	*	*
Human Immunodeficiency Virus (HIV) Disease	0	0	0	0.0	0.0	0.0
Infections with a Predominantly Sexual Mode of Transmission	0	0	0	0.0	0.0	0.0
Tuberculosis	0	0	0	0.0	0.0	0.0
Meningococcal Infection	0	0	0	0.0	0.0	0.0
Neoplasms	32	26	6	234.9	250.5	195.4
In Situ and Benign Neoplasms	2	2	0	*	*	0.0
Malignant Neoplasms	30	24	6	220.2	231.2	195.4
Malignant Neoplasms of Lip, Oral Cavity and Pharynx	0	0	0	0.0	0.0	0.0
Malignant Neoplasm of Esophagus	3	2	1	*	*	*
Malignant Neoplasm of Stomach	0	0	0	0.0	0.0	0.0
Malignant Neoplasms of Colon, Rectum and Anus	4	4	0	*	*	0.0
Malignant Neoplasms of Liver and Intrahepatic Bile Ducts	0	0	0	0.0	0.0	0.0
Malignant Neoplasm of Pancreas	5	2	3	36.7	*	*
Malignant Neoplasms of Trachea, Bronchus and Lung	9	9	0	66.1	86.7	0.0
Malignant Melanoma of Skin	0	0	0	0.0	0.0	0.0
Malignant Neoplasm of Breast ⁴	1	1	0	*	*	0.0
Malignant Neoplasm of Cervix Uteri ⁴	0	0	0	0.0	0.0	0.0
Malignant Neoplasms of Corpus Uteri and Uterus, Part Unspecified ⁴	0	0	0	0.0	0.0	0.0
Malignant Neoplasm of Ovary ⁴	1	1	0	*	*	0.0
Malignant Neoplasm of Prostate ⁴	4	3	1	*	*	*
Malignant Neoplasm of Testis ⁴	0	0	0	0.0	0.0	0.0
Malignant Neoplasm of Bladder	0	0	0	0.0	0.0	0.0
Malignant Neoplasms of Kidney and Renal Pelvis	0	0	0	0.0	0.0	0.0
Malignant Neoplasms of Meninges, Brain and Other Parts of CNS	0	0	0	0.0	0.0	0.0
Hodgkin's Disease	0	0	0	0.0	0.0	0.0
Leukemia	0	0	0	0.0	0.0	0.0
Blood and Blood-forming Organs	0	0	0	0.0	0.0	0.0
Anemias	0	0	0	0.0	0.0	0.0
Sickle Cell Trait and Disease	0	0	0	0.0	0.0	0.0
Endocrine, Nutritional and Metabolic Diseases	3	1	2	*	*	*
Diabetes Mellitus	3	1	2	*	*	*
Mental and Behavioral Disorders	3	2	1	*	*	*
Mental and Behavioral Disorders Due to Psychoactive Substance Use	0	0	0	0.0	0.0	0.0
Diseases of the Nervous System	5	4	1	36.7	*	*
Alzheimer's Disease	2	1	1	*	*	*
Parkinson's Disease	0	0	0	0.0	0.0	0.0

¹ Asterisks are shown instead of a rate when the number of events is greater than 0 and less than 5

² Total = White, Black and Other

³ Per 1,000 Live Births

⁴ Sex-specific numerator and denominator

Vital Statistics by Race, County, 2006

Item	Jasper					
	Number			Rate ¹		
	Total ²	White	Black	Total	White	Black
Rates per 100,000 population unless noted						
Diseases of the Circulatory System	35	23	12	256.9	221.6	390.8
Major Cardiovascular Diseases	35	23	12	256.9	221.6	390.8
Essential (primary) Hypertension and Hypertensive Renal Disease	0	0	0	0.0	0.0	0.0
Diseases of Heart	29	18	11	212.9	173.4	358.2
Acute Rheumatic Fever and Chronic Rheumatic Heart Diseases	0	0	0	0.0	0.0	0.0
Hypertensive Heart Disease	0	0	0	0.0	0.0	0.0
Ischemic Heart Disease	20	13	7	146.8	125.3	227.9
Acute Myocardial Infarction	18	11	7	132.1	106.0	227.9
Other Acute Ischemic Heart Diseases	0	0	0	0.0	0.0	0.0
Other Forms of Chronic Ischemic Heart Disease	2	2	0	*	*	0.0
Other Heart Disease	9	5	4	66.1	48.2	*
Cerebrovascular Disease	4	3	1	*	*	*
Atherosclerosis	0	0	0	0.0	0.0	0.0
Other Diseases of Circulatory System	2	2	0	*	*	0.0
Aortic Aneurysm and Dissection	2	2	0	*	*	0.0
Diseases of the Respiratory System	10	9	1	73.4	86.7	*
Influenza and Pneumonia	4	4	0	*	*	0.0
Influenza	0	0	0	0.0	0.0	0.0
Pneumonia	4	4	0	*	*	0.0
Chronic Lower Respiratory Diseases	5	4	1	36.7	*	*
Bronchitis and Chronic Unspecified	0	0	0	0.0	0.0	0.0
Emphysema	0	0	0	0.0	0.0	0.0
Asthma	0	0	0	0.0	0.0	0.0
Diseases of the Digestive System	7	6	1	51.4	57.8	*
Chronic Liver Disease and Cirrhosis	2	2	0	*	*	0.0
Alcoholic Liver Disease	1	1	0	*	*	0.0
Diseases of the Genitourinary System	3	1	2	*	*	*
Nephritis, Nephrotic Syndrome and Nephrosis	2	0	2	*	0.0	*
Infections of Kidney	0	0	0	0.0	0.0	0.0
Diseases of the Musculoskeletal System and Conn. Tissue	0	0	0	0.0	0.0	0.0
Pregnancy, Childbirth and the Puerperium⁴	0	0	0	0.0	0.0	0.0
Certain Conditions Originating in the Perinatal Period	1	1	0	*	*	0.0
Disorders Related to Length of Gestation and Fetal Malnutrition	0	0	0	0.0	0.0	0.0
Disorders Related to Short Gestation and Low Birth Weight, Not Elsewhere Classified	0	0	0	0.0	0.0	0.0
Intrauterine Hypoxia and Birth Asphyxia	0	0	0	0.0	0.0	0.0
Respiratory Distress of Newborn	0	0	0	0.0	0.0	0.0
Infections Specific to the Perinatal Period	1	1	0	*	*	0.0
Congenital Malformations, Deformations and Chromosomal Abnormalities	0	0	0	0.0	0.0	0.0
Congenital Malformations of the Nervous System	0	0	0	0.0	0.0	0.0
Symptoms, Signs and Abnormal Clinical and Laboratory Findings	4	3	1	*	*	*
SIDS ³	0	0	0	0.0	0.0	0.0
External Causes of Morbidity	4	2	2	*	*	*
Accidents	4	2	2	*	*	*
Motor Vehicle Accidents	2	2	0	*	*	0.0
Falls	0	0	0	0.0	0.0	0.0
Accidental Discharge of Firearms	0	0	0	0.0	0.0	0.0
Accidental Drowning and Submersion	0	0	0	0.0	0.0	0.0
Accidental Exposure to Smoke, Fire and Flames	0	0	0	0.0	0.0	0.0
Accidental Poisoning and Exposure to Noxious Substances	0	0	0	0.0	0.0	0.0
Intentional Self-harm (Suicide)	0	0	0	0.0	0.0	0.0
Assault (Homicide)	0	0	0	0.0	0.0	0.0
Legal Intervention	0	0	0	0.0	0.0	0.0
All Other Causes	0	0	0	0.0	0.0	0.0

¹ Asterisks are shown instead of a rate when the number of events is greater than 0 and less than 5

² Total = White, Black and Other

³ Per 1,000 Live Births

⁴ Sex-specific numerator and denominator

Vital Statistics by Race, County, 2006

Item	Jeff Davis					
	Number			Rate ¹		
	Total ²	White	Black	Total	White	Black
Rates per 100,000 population unless noted						
TOTAL POPULATION	13,278	11,117	1,955			
TOTAL DEATHS	142	115	25	1,069.4	1,034.5	1,278.8
Infancy (under 1) ³	3	1	2	*	*	*
Neonatal (Less than 28 days) ³	1	0	1	*	0.0	*
Postneonatal (Between 28 and 364 days) ³	2	1	1	*	*	*
Early Childhood (1 - 4 years)	0	0	0	0.0	0.0	0.0
Later Childhood (5 - 9 years)	0	0	0	0.0	0.0	0.0
Early Adolescence (10 - 14 years)	0	0	0	0.0	0.0	0.0
Later Adolescence (15 - 19 years)	0	0	0	0.0	0.0	0.0
Young Adulthood (20 - 44 years)	14	13	1	315.5	345.3	*
Middle Adulthood (45 - 64 years)	41	36	5	1,252.7	1,309.1	1,037.3
Later Adulthood (65+ years)	84	65	17	5,227.1	4,737.6	7,657.7
Causes Of Death						
Certain Infectious and Parasitic Diseases	3	2	1	*	*	*
Septicemia	2	1	1	*	*	*
Human Immunodeficiency Virus (HIV) Disease	0	0	0	0.0	0.0	0.0
Infections with a Predominantly Sexual Mode of Transmission	0	0	0	0.0	0.0	0.0
Tuberculosis	0	0	0	0.0	0.0	0.0
Meningococcal Infection	0	0	0	0.0	0.0	0.0
Neoplasms	30	29	1	225.9	260.9	*
In Situ and Benign Neoplasms	1	1	0	*	*	0.0
Malignant Neoplasms	29	28	1	218.4	251.9	*
Malignant Neoplasms of Lip, Oral Cavity and Pharynx	0	0	0	0.0	0.0	0.0
Malignant Neoplasm of Esophagus	1	1	0	*	*	0.0
Malignant Neoplasm of Stomach	1	0	1	*	0.0	*
Malignant Neoplasms of Colon, Rectum and Anus	1	1	0	*	*	0.0
Malignant Neoplasms of Liver and Intrahepatic Bile Ducts	0	0	0	0.0	0.0	0.0
Malignant Neoplasm of Pancreas	1	1	0	*	*	0.0
Malignant Neoplasms of Trachea, Bronchus and Lung	11	11	0	82.8	98.9	0.0
Malignant Melanoma of Skin	0	0	0	0.0	0.0	0.0
Malignant Neoplasm of Breast ⁴	2	2	0	*	*	0.0
Malignant Neoplasm of Cervix Uteri ⁴	2	2	0	*	*	0.0
Malignant Neoplasms of Corpus Uteri and Uterus, Part Unspecified ⁴	0	0	0	0.0	0.0	0.0
Malignant Neoplasm of Ovary ⁴	1	1	0	*	*	0.0
Malignant Neoplasm of Prostate ⁴	2	2	0	*	*	0.0
Malignant Neoplasm of Testis ⁴	0	0	0	0.0	0.0	0.0
Malignant Neoplasm of Bladder	0	0	0	0.0	0.0	0.0
Malignant Neoplasms of Kidney and Renal Pelvis	0	0	0	0.0	0.0	0.0
Malignant Neoplasms of Meninges, Brain and Other Parts of CNS	0	0	0	0.0	0.0	0.0
Hodgkin's Disease	0	0	0	0.0	0.0	0.0
Leukemia	0	0	0	0.0	0.0	0.0
Blood and Blood-forming Organs	0	0	0	0.0	0.0	0.0
Anemias	0	0	0	0.0	0.0	0.0
Sickle Cell Trait and Disease	0	0	0	0.0	0.0	0.0
Endocrine, Nutritional and Metabolic Diseases	3	3	0	*	*	0.0
Diabetes Mellitus	3	3	0	*	*	0.0
Mental and Behavioral Disorders	5	5	0	37.7	45.0	0.0
Mental and Behavioral Disorders Due to Psychoactive Substance Use	2	2	0	*	*	0.0
Diseases of the Nervous System	4	3	1	*	*	*
Alzheimer's Disease	2	2	0	*	*	0.0
Parkinson's Disease	1	1	0	*	*	0.0

¹ Asterisks are shown instead of a rate when the number of events is greater than 0 and less than 5

² Total = White, Black and Other

³ Per 1,000 Live Births

⁴ Sex-specific numerator and denominator

Vital Statistics by Race, County, 2006

Item	Jeff Davis					
	Number			Rate ¹		
	Total ²	White	Black	Total	White	Black
Rates per 100,000 population unless noted						
Diseases of the Circulatory System	56	43	13	421.8	386.8	665.0
Major Cardiovascular Diseases	56	43	13	421.8	386.8	665.0
Essential (primary) Hypertension and Hypertensive Renal Disease	0	0	0	0.0	0.0	0.0
Diseases of Heart	45	37	8	338.9	332.8	409.2
Acute Rheumatic Fever and Chronic Rheumatic Heart Diseases	0	0	0	0.0	0.0	0.0
Hypertensive Heart Disease	2	0	2	*	0.0	*
Ischemic Heart Disease	28	27	1	210.9	242.9	*
Acute Myocardial Infarction	7	7	0	52.7	63.0	0.0
Other Acute Ischemic Heart Diseases	0	0	0	0.0	0.0	0.0
Other Forms of Chronic Ischemic Heart Disease	21	20	1	158.2	179.9	*
Other Heart Disease	15	10	5	113.0	90.0	255.8
Cerebrovascular Disease	10	5	5	75.3	45.0	255.8
Atherosclerosis	1	1	0	*	*	0.0
Other Diseases of Circulatory System	0	0	0	0.0	0.0	0.0
Aortic Aneurysm and Dissection	0	0	0	0.0	0.0	0.0
Diseases of the Respiratory System	15	11	3	113.0	98.9	*
Influenza and Pneumonia	0	0	0	0.0	0.0	0.0
Influenza	0	0	0	0.0	0.0	0.0
Pneumonia	0	0	0	0.0	0.0	0.0
Chronic Lower Respiratory Diseases	13	10	3	97.9	90.0	*
Bronchitis and Chronic Unspecified	0	0	0	0.0	0.0	0.0
Emphysema	1	1	0	*	*	0.0
Asthma	0	0	0	0.0	0.0	0.0
Diseases of the Digestive System	2	1	0	*	*	0.0
Chronic Liver Disease and Cirrhosis	1	0	0	*	0.0	0.0
Alcoholic Liver Disease	0	0	0	0.0	0.0	0.0
Diseases of the Genitourinary System	4	2	2	*	*	*
Nephritis, Nephrotic Syndrome and Nephrosis	3	2	1	*	*	*
Infections of Kidney	0	0	0	0.0	0.0	0.0
Diseases of the Musculoskeletal System and Conn. Tissue	0	0	0	0.0	0.0	0.0
Pregnancy, Childbirth and the Puerperium⁴	1	0	1	*	0.0	*
Certain Conditions Originating in the Perinatal Period	0	0	0	0.0	0.0	0.0
Disorders Related to Length of Gestation and Fetal Malnutrition	0	0	0	0.0	0.0	0.0
Disorders Related to Short Gestation and Low Birth Weight, Not Elsewhere Classified	0	0	0	0.0	0.0	0.0
Intrauterine Hypoxia and Birth Asphyxia	0	0	0	0.0	0.0	0.0
Respiratory Distress of Newborn	0	0	0	0.0	0.0	0.0
Infections Specific to the Perinatal Period	0	0	0	0.0	0.0	0.0
Congenital Malformations, Deformations and Chromosomal Abnormalities	1	0	1	*	0.0	*
Congenital Malformations of the Nervous System	0	0	0	0.0	0.0	0.0
Symptoms, Signs and Abnormal Clinical and Laboratory Findings	1	1	0	*	*	0.0
SIDS ³	1	1	0	*	*	0.0
External Causes of Morbidity	16	14	2	120.5	125.9	*
Accidents	12	10	2	90.4	90.0	*
Motor Vehicle Accidents	6	5	1	45.2	45.0	*
Falls	0	0	0	0.0	0.0	0.0
Accidental Discharge of Firearms	0	0	0	0.0	0.0	0.0
Accidental Drowning and Submersion	0	0	0	0.0	0.0	0.0
Accidental Exposure to Smoke, Fire and Flames	0	0	0	0.0	0.0	0.0
Accidental Poisoning and Exposure to Noxious Substances	5	5	0	37.7	45.0	0.0
Intentional Self-harm (Suicide)	1	1	0	*	*	0.0
Assault (Homicide)	3	3	0	*	*	0.0
Legal Intervention	0	0	0	0.0	0.0	0.0
All Other Causes	1	1	0	*	*	0.0

¹ Asterisks are shown instead of a rate when the number of events is greater than 0 and less than 5

² Total = White, Black and Other

³ Per 1,000 Live Births

⁴ Sex-specific numerator and denominator

Vital Statistics by Race, County, 2006

Item	Jefferson					
	Number			Rate ¹		
	Total ²	White	Black	Total	White	Black
Rates per 100,000 population unless noted						
TOTAL POPULATION	16,768	7,362	9,270			
TOTAL DEATHS	214	113	101	1,276.2	1,534.9	1,089.5
Infancy (under 1) ³	4	0	4	*	0.0	*
Neonatal (Less than 28 days) ³	4	0	4	*	0.0	*
Postneonatal (Between 28 and 364 days) ³	0	0	0	0.0	0.0	0.0
Early Childhood (1 - 4 years)	1	1	0	*	*	0.0
Later Childhood (5 - 9 years)	0	0	0	0.0	0.0	0.0
Early Adolescence (10 - 14 years)	0	0	0	0.0	0.0	0.0
Later Adolescence (15 - 19 years)	0	0	0	0.0	0.0	0.0
Young Adulthood (20 - 44 years)	16	6	10	297.7	264.6	326.5
Middle Adulthood (45 - 64 years)	58	23	35	1,413.6	1,160.4	1,672.2
Later Adulthood (65+ years)	135	83	52	5,846.7	6,250.0	5,411.0
Causes Of Death						
Certain Infectious and Parasitic Diseases	14	4	10	83.5	*	107.9
Septicemia	10	3	7	59.6	*	75.5
Human Immunodeficiency Virus (HIV) Disease	1	0	1	*	0.0	*
Infections with a Predominantly Sexual Mode of Transmission	0	0	0	0.0	0.0	0.0
Tuberculosis	0	0	0	0.0	0.0	0.0
Meningococcal Infection	0	0	0	0.0	0.0	0.0
Neoplasms	38	26	12	226.6	353.2	129.4
In Situ and Benign Neoplasms	0	0	0	0.0	0.0	0.0
Malignant Neoplasms	38	26	12	226.6	353.2	129.4
Malignant Neoplasms of Lip, Oral Cavity and Pharynx	0	0	0	0.0	0.0	0.0
Malignant Neoplasm of Esophagus	2	1	1	*	*	*
Malignant Neoplasm of Stomach	0	0	0	0.0	0.0	0.0
Malignant Neoplasms of Colon, Rectum and Anus	3	3	0	*	*	0.0
Malignant Neoplasms of Liver and Intrahepatic Bile Ducts	2	1	1	*	*	*
Malignant Neoplasm of Pancreas	3	1	2	*	*	*
Malignant Neoplasms of Trachea, Bronchus and Lung	9	7	2	53.7	95.1	*
Malignant Melanoma of Skin	0	0	0	0.0	0.0	0.0
Malignant Neoplasm of Breast ⁴	3	2	1	*	*	*
Malignant Neoplasm of Cervix Uteri ⁴	1	0	1	*	0.0	*
Malignant Neoplasms of Corpus Uteri and Uterus, Part Unspecified ⁴	0	0	0	0.0	0.0	0.0
Malignant Neoplasm of Ovary ⁴	3	3	0	*	*	0.0
Malignant Neoplasm of Prostate ⁴	2	0	2	*	0.0	*
Malignant Neoplasm of Testis ⁴	0	0	0	0.0	0.0	0.0
Malignant Neoplasm of Bladder	0	0	0	0.0	0.0	0.0
Malignant Neoplasms of Kidney and Renal Pelvis	0	0	0	0.0	0.0	0.0
Malignant Neoplasms of Meninges, Brain and Other Parts of CNS	1	1	0	*	*	0.0
Hodgkin's Disease	0	0	0	0.0	0.0	0.0
Leukemia	2	2	0	*	*	0.0
Blood and Blood-forming Organs	0	0	0	0.0	0.0	0.0
Anemias	0	0	0	0.0	0.0	0.0
Sickle Cell Trait and Disease	0	0	0	0.0	0.0	0.0
Endocrine, Nutritional and Metabolic Diseases	9	3	6	53.7	*	64.7
Diabetes Mellitus	8	2	6	47.7	*	64.7
Mental and Behavioral Disorders	8	6	2	47.7	81.5	*
Mental and Behavioral Disorders Due to Psychoactive Substance Use	1	1	0	*	*	0.0
Diseases of the Nervous System	5	4	1	29.8	*	*
Alzheimer's Disease	4	3	1	*	*	*
Parkinson's Disease	1	1	0	*	*	0.0

¹ Asterisks are shown instead of a rate when the number of events is greater than 0 and less than 5

² Total = White, Black and Other

³ Per 1,000 Live Births

⁴ Sex-specific numerator and denominator

Vital Statistics by Race, County, 2006

Item	Jefferson					
	Number			Rate ¹		
	Total ²	White	Black	Total	White	Black
Rates per 100,000 population unless noted						
Diseases of the Circulatory System	81	42	39	483.1	570.5	420.7
Major Cardiovascular Diseases	80	41	39	477.1	556.9	420.7
Essential (primary) Hypertension and Hypertensive Renal Disease	14	5	9	83.5	67.9	97.1
Diseases of Heart	50	26	24	298.2	353.2	258.9
Acute Rheumatic Fever and Chronic Rheumatic Heart Diseases	0	0	0	0.0	0.0	0.0
Hypertensive Heart Disease	5	2	3	29.8	*	*
Ischemic Heart Disease	22	12	10	131.2	163.0	107.9
Acute Myocardial Infarction	10	4	6	59.6	*	64.7
Other Acute Ischemic Heart Diseases	0	0	0	0.0	0.0	0.0
Other Forms of Chronic Ischemic Heart Disease	12	8	4	71.6	108.7	*
Other Heart Disease	23	12	11	137.2	163.0	118.7
Cerebrovascular Disease	15	9	6	89.5	122.2	64.7
Atherosclerosis	0	0	0	0.0	0.0	0.0
Other Diseases of Circulatory System	1	1	0	*	*	0.0
Aortic Aneurysm and Dissection	0	0	0	0.0	0.0	0.0
Diseases of the Respiratory System	12	6	6	71.6	81.5	64.7
Influenza and Pneumonia	4	2	2	*	*	*
Influenza	0	0	0	0.0	0.0	0.0
Pneumonia	4	2	2	*	*	*
Chronic Lower Respiratory Diseases	4	3	1	*	*	*
Bronchitis and Chronic Unspecified	0	0	0	0.0	0.0	0.0
Emphysema	0	0	0	0.0	0.0	0.0
Asthma	0	0	0	0.0	0.0	0.0
Diseases of the Digestive System	6	3	3	35.8	*	*
Chronic Liver Disease and Cirrhosis	0	0	0	0.0	0.0	0.0
Alcoholic Liver Disease	0	0	0	0.0	0.0	0.0
Diseases of the Genitourinary System	9	4	5	53.7	*	53.9
Nephritis, Nephrotic Syndrome and Nephrosis	6	2	4	35.8	*	*
Infections of Kidney	0	0	0	0.0	0.0	0.0
Diseases of the Musculoskeletal System and Conn. Tissue	0	0	0	0.0	0.0	0.0
Pregnancy, Childbirth and the Puerperium⁴	0	0	0	0.0	0.0	0.0
Certain Conditions Originating in the Perinatal Period	4	0	4	*	0.0	*
Disorders Related to Length of Gestation and Fetal Malnutrition	3	0	3	*	0.0	*
Disorders Related to Short Gestation and Low Birth Weight, Not Elsewhere Classified	3	0	3	*	0.0	*
Intrauterine Hypoxia and Birth Asphyxia	0	0	0	0.0	0.0	0.0
Respiratory Distress of Newborn	0	0	0	0.0	0.0	0.0
Infections Specific to the Perinatal Period	0	0	0	0.0	0.0	0.0
Congenital Malformations, Deformations and Chromosomal Abnormalities	1	1	0	*	*	0.0
Congenital Malformations of the Nervous System	0	0	0	0.0	0.0	0.0
Symptoms, Signs and Abnormal Clinical and Laboratory Findings	4	3	1	*	*	*
SIDS ³	0	0	0	0.0	0.0	0.0
External Causes of Morbidity	23	11	12	137.2	149.4	129.4
Accidents	15	8	7	89.5	108.7	75.5
Motor Vehicle Accidents	4	2	2	*	*	*
Falls	3	2	1	*	*	*
Accidental Discharge of Firearms	0	0	0	0.0	0.0	0.0
Accidental Drowning and Submersion	1	0	1	*	0.0	*
Accidental Exposure to Smoke, Fire and Flames	0	0	0	0.0	0.0	0.0
Accidental Poisoning and Exposure to Noxious Substances	1	1	0	*	*	0.0
Intentional Self-harm (Suicide)	3	3	0	*	*	0.0
Assault (Homicide)	3	0	3	*	0.0	*
Legal Intervention	1	0	1	*	0.0	*
All Other Causes	0	0	0	0.0	0.0	0.0

¹ Asterisks are shown instead of a rate when the number of events is greater than 0 and less than 5

² Total = White, Black and Other

³ Per 1,000 Live Births

⁴ Sex-specific numerator and denominator

Vital Statistics by Race, County, 2006

Item	Jenkins					
	Number			Rate ¹		
	Total ²	White	Black	Total	White	Black
Rates per 100,000 population unless noted						
TOTAL POPULATION	8,725	5,025	3,587			
TOTAL DEATHS	93	58	35	1,065.9	1,154.2	975.7
Infancy (under 1) ³	4	2	2	*	*	*
Neonatal (Less than 28 days) ³	3	1	2	*	*	*
Postneonatal (Between 28 and 364 days) ³	1	1	0	*	*	0.0
Early Childhood (1 - 4 years)	0	0	0	0.0	0.0	0.0
Later Childhood (5 - 9 years)	0	0	0	0.0	0.0	0.0
Early Adolescence (10 - 14 years)	1	1	0	*	*	0.0
Later Adolescence (15 - 19 years)	0	0	0	0.0	0.0	0.0
Young Adulthood (20 - 44 years)	6	3	3	213.3	*	*
Middle Adulthood (45 - 64 years)	23	15	8	1,065.3	1,090.9	1,049.9
Later Adulthood (65+ years)	59	37	22	5,060.0	4,671.7	6,044.0
Causes Of Death						
	Total ²	White	Black	Total	White	Black
Certain Infectious and Parasitic Diseases	6	3	3	68.8	*	*
Septicemia	2	0	2	*	0.0	*
Human Immunodeficiency Virus (HIV) Disease	2	1	1	*	*	*
Infections with a Predominantly Sexual Mode of Transmission	0	0	0	0.0	0.0	0.0
Tuberculosis	0	0	0	0.0	0.0	0.0
Meningococcal Infection	0	0	0	0.0	0.0	0.0
Neoplasms	19	13	6	217.8	258.7	167.3
In Situ and Benign Neoplasms	0	0	0	0.0	0.0	0.0
Malignant Neoplasms	19	13	6	217.8	258.7	167.3
Malignant Neoplasms of Lip, Oral Cavity and Pharynx	1	0	1	*	0.0	*
Malignant Neoplasm of Esophagus	1	1	0	*	*	0.0
Malignant Neoplasm of Stomach	0	0	0	0.0	0.0	0.0
Malignant Neoplasms of Colon, Rectum and Anus	1	0	1	*	0.0	*
Malignant Neoplasms of Liver and Intrahepatic Bile Ducts	0	0	0	0.0	0.0	0.0
Malignant Neoplasm of Pancreas	0	0	0	0.0	0.0	0.0
Malignant Neoplasms of Trachea, Bronchus and Lung	5	5	0	57.3	99.5	0.0
Malignant Melanoma of Skin	0	0	0	0.0	0.0	0.0
Malignant Neoplasm of Breast ⁴	3	2	1	*	*	*
Malignant Neoplasm of Cervix Uteri ⁴	0	0	0	0.0	0.0	0.0
Malignant Neoplasms of Corpus Uteri and Uterus, Part Unspecified ⁴	0	0	0	0.0	0.0	0.0
Malignant Neoplasm of Ovary ⁴	0	0	0	0.0	0.0	0.0
Malignant Neoplasm of Prostate ⁴	4	3	1	*	*	*
Malignant Neoplasm of Testis ⁴	0	0	0	0.0	0.0	0.0
Malignant Neoplasm of Bladder	0	0	0	0.0	0.0	0.0
Malignant Neoplasms of Kidney and Renal Pelvis	0	0	0	0.0	0.0	0.0
Malignant Neoplasms of Meninges, Brain and Other Parts of CNS	0	0	0	0.0	0.0	0.0
Hodgkin's Disease	0	0	0	0.0	0.0	0.0
Leukemia	0	0	0	0.0	0.0	0.0
Blood and Blood-forming Organs	1	1	0	*	*	0.0
Anemias	0	0	0	0.0	0.0	0.0
Sickle Cell Trait and Disease	0	0	0	0.0	0.0	0.0
Endocrine, Nutritional and Metabolic Diseases	2	1	1	*	*	*
Diabetes Mellitus	0	0	0	0.0	0.0	0.0
Mental and Behavioral Disorders	4	2	2	*	*	*
Mental and Behavioral Disorders Due to Psychoactive Substance Use	1	0	1	*	0.0	*
Diseases of the Nervous System	6	3	3	68.8	*	*
Alzheimer's Disease	4	2	2	*	*	*
Parkinson's Disease	1	1	0	*	*	0.0

¹ Asterisks are shown instead of a rate when the number of events is greater than 0 and less than 5

² Total = White, Black and Other

³ Per 1,000 Live Births

⁴ Sex-specific numerator and denominator

Vital Statistics by Race, County, 2006

Item	Jenkins					
	Number			Rate ¹		
	Total ²	White	Black	Total	White	Black
Rates per 100,000 population unless noted						
Diseases of the Circulatory System	22	15	7	252.1	298.5	195.1
Major Cardiovascular Diseases	22	15	7	252.1	298.5	195.1
Essential (primary) Hypertension and Hypertensive Renal Disease	1	0	1	*	0.0	*
Diseases of Heart	17	13	4	194.8	258.7	*
Acute Rheumatic Fever and Chronic Rheumatic Heart Diseases	0	0	0	0.0	0.0	0.0
Hypertensive Heart Disease	1	1	0	*	*	0.0
Ischemic Heart Disease	12	9	3	137.5	179.1	*
Acute Myocardial Infarction	6	5	1	68.8	99.5	*
Other Acute Ischemic Heart Diseases	0	0	0	0.0	0.0	0.0
Other Forms of Chronic Ischemic Heart Disease	6	4	2	68.8	*	*
Other Heart Disease	4	3	1	*	*	*
Cerebrovascular Disease	4	2	2	*	*	*
Atherosclerosis	0	0	0	0.0	0.0	0.0
Other Diseases of Circulatory System	0	0	0	0.0	0.0	0.0
Aortic Aneurysm and Dissection	0	0	0	0.0	0.0	0.0
Diseases of the Respiratory System	8	7	1	91.7	139.3	*
Influenza and Pneumonia	0	0	0	0.0	0.0	0.0
Influenza	0	0	0	0.0	0.0	0.0
Pneumonia	0	0	0	0.0	0.0	0.0
Chronic Lower Respiratory Diseases	7	6	1	80.2	119.4	*
Bronchitis and Chronic Unspecified	0	0	0	0.0	0.0	0.0
Emphysema	1	0	1	*	0.0	*
Asthma	0	0	0	0.0	0.0	0.0
Diseases of the Digestive System	5	3	2	57.3	*	*
Chronic Liver Disease and Cirrhosis	1	1	0	*	*	0.0
Alcoholic Liver Disease	0	0	0	0.0	0.0	0.0
Diseases of the Genitourinary System	5	1	4	57.3	*	*
Nephritis, Nephrotic Syndrome and Nephrosis	4	1	3	*	*	*
Infections of Kidney	0	0	0	0.0	0.0	0.0
Diseases of the Musculoskeletal System and Conn. Tissue	2	1	1	*	*	*
Pregnancy, Childbirth and the Puerperium⁴	0	0	0	0.0	0.0	0.0
Certain Conditions Originating in the Perinatal Period	3	1	2	*	*	*
Disorders Related to Length of Gestation and Fetal Malnutrition	1	0	1	*	0.0	*
Disorders Related to Short Gestation and Low Birth Weight, Not Elsewhere Classified	1	0	1	*	0.0	*
Intrauterine Hypoxia and Birth Asphyxia	0	0	0	0.0	0.0	0.0
Respiratory Distress of Newborn	0	0	0	0.0	0.0	0.0
Infections Specific to the Perinatal Period	1	1	0	*	*	0.0
Congenital Malformations, Deformations and Chromosomal Abnormalities	0	0	0	0.0	0.0	0.0
Congenital Malformations of the Nervous System	0	0	0	0.0	0.0	0.0
Symptoms, Signs and Abnormal Clinical and Laboratory Findings	3	2	1	*	*	*
SIDS ³	0	0	0	0.0	0.0	0.0
External Causes of Morbidity	7	5	2	80.2	99.5	*
Accidents	4	4	0	*	*	0.0
Motor Vehicle Accidents	1	1	0	*	*	0.0
Falls	1	1	0	*	*	0.0
Accidental Discharge of Firearms	0	0	0	0.0	0.0	0.0
Accidental Drowning and Submersion	0	0	0	0.0	0.0	0.0
Accidental Exposure to Smoke, Fire and Flames	0	0	0	0.0	0.0	0.0
Accidental Poisoning and Exposure to Noxious Substances	1	1	0	*	*	0.0
Intentional Self-harm (Suicide)	1	0	1	*	0.0	*
Assault (Homicide)	2	1	1	*	*	*
Legal Intervention	0	0	0	0.0	0.0	0.0
All Other Causes	0	0	0	0.0	0.0	0.0

¹ Asterisks are shown instead of a rate when the number of events is greater than 0 and less than 5

² Total = White, Black and Other

³ Per 1,000 Live Births

⁴ Sex-specific numerator and denominator

Vital Statistics by Race, County, 2006

Item	Johnson					
	Number			Rate ¹		
	Total ²	White	Black	Total	White	Black
Rates per 100,000 population unless noted						
TOTAL POPULATION	9,626	5,740	3,830			
TOTAL DEATHS	96	70	26	997.3	1,219.5	678.9
Infancy (under 1) ³	1	0	1	*	0.0	*
Neonatal (Less than 28 days) ³	0	0	0	0.0	0.0	0.0
Postneonatal (Between 28 and 364 days) ³	1	0	1	*	0.0	*
Early Childhood (1 - 4 years)	0	0	0	0.0	0.0	0.0
Later Childhood (5 - 9 years)	0	0	0	0.0	0.0	0.0
Early Adolescence (10 - 14 years)	0	0	0	0.0	0.0	0.0
Later Adolescence (15 - 19 years)	0	0	0	0.0	0.0	0.0
Young Adulthood (20 - 44 years)	5	2	3	146.1	*	*
Middle Adulthood (45 - 64 years)	26	18	8	1,231.6	1,282.1	1,154.4
Later Adulthood (65+ years)	64	50	14	4,837.5	4,980.1	4,444.4
Causes Of Death						
Certain Infectious and Parasitic Diseases	0	0	0	0.0	0.0	0.0
Septicemia	0	0	0	0.0	0.0	0.0
Human Immunodeficiency Virus (HIV) Disease	0	0	0	0.0	0.0	0.0
Infections with a Predominantly Sexual Mode of Transmission	0	0	0	0.0	0.0	0.0
Tuberculosis	0	0	0	0.0	0.0	0.0
Meningococcal Infection	0	0	0	0.0	0.0	0.0
Neoplasms	16	14	2	166.2	243.9	*
In Situ and Benign Neoplasms	0	0	0	0.0	0.0	0.0
Malignant Neoplasms	16	14	2	166.2	243.9	*
Malignant Neoplasms of Lip, Oral Cavity and Pharynx	0	0	0	0.0	0.0	0.0
Malignant Neoplasm of Esophagus	0	0	0	0.0	0.0	0.0
Malignant Neoplasm of Stomach	0	0	0	0.0	0.0	0.0
Malignant Neoplasms of Colon, Rectum and Anus	0	0	0	0.0	0.0	0.0
Malignant Neoplasms of Liver and Intrahepatic Bile Ducts	1	0	1	*	0.0	*
Malignant Neoplasm of Pancreas	0	0	0	0.0	0.0	0.0
Malignant Neoplasms of Trachea, Bronchus and Lung	6	6	0	62.3	104.5	0.0
Malignant Melanoma of Skin	0	0	0	0.0	0.0	0.0
Malignant Neoplasm of Breast ⁴	1	1	0	*	*	0.0
Malignant Neoplasm of Cervix Uteri ⁴	0	0	0	0.0	0.0	0.0
Malignant Neoplasms of Corpus Uteri and Uterus, Part Unspecified ⁴	0	0	0	0.0	0.0	0.0
Malignant Neoplasm of Ovary ⁴	2	1	1	*	*	*
Malignant Neoplasm of Prostate ⁴	0	0	0	0.0	0.0	0.0
Malignant Neoplasm of Testis ⁴	0	0	0	0.0	0.0	0.0
Malignant Neoplasm of Bladder	1	1	0	*	*	0.0
Malignant Neoplasms of Kidney and Renal Pelvis	0	0	0	0.0	0.0	0.0
Malignant Neoplasms of Meninges, Brain and Other Parts of CNS	0	0	0	0.0	0.0	0.0
Hodgkin's Disease	0	0	0	0.0	0.0	0.0
Leukemia	1	1	0	*	*	0.0
Blood and Blood-forming Organs	0	0	0	0.0	0.0	0.0
Anemias	0	0	0	0.0	0.0	0.0
Sickle Cell Trait and Disease	0	0	0	0.0	0.0	0.0
Endocrine, Nutritional and Metabolic Diseases	3	2	1	*	*	*
Diabetes Mellitus	3	2	1	*	*	*
Mental and Behavioral Disorders	2	2	0	*	*	0.0
Mental and Behavioral Disorders Due to Psychoactive Substance Use	0	0	0	0.0	0.0	0.0
Diseases of the Nervous System	5	2	3	51.9	*	*
Alzheimer's Disease	4	2	2	*	*	*
Parkinson's Disease	0	0	0	0.0	0.0	0.0

¹ Asterisks are shown instead of a rate when the number of events is greater than 0 and less than 5

² Total = White, Black and Other

³ Per 1,000 Live Births

⁴ Sex-specific numerator and denominator

Vital Statistics by Race, County, 2006

Item	Johnson					
	Number			Rate ¹		
	Total ²	White	Black	Total	White	Black
Rates per 100,000 population unless noted						
Diseases of the Circulatory System	42	31	11	436.3	540.1	287.2
Major Cardiovascular Diseases	42	31	11	436.3	540.1	287.2
Essential (primary) Hypertension and Hypertensive Renal Disease	3	3	0	*	*	0.0
Diseases of Heart	25	18	7	259.7	313.6	182.8
Acute Rheumatic Fever and Chronic Rheumatic Heart Diseases	0	0	0	0.0	0.0	0.0
Hypertensive Heart Disease	0	0	0	0.0	0.0	0.0
Ischemic Heart Disease	11	8	3	114.3	139.4	*
Acute Myocardial Infarction	6	4	2	62.3	*	*
Other Acute Ischemic Heart Diseases	0	0	0	0.0	0.0	0.0
Other Forms of Chronic Ischemic Heart Disease	5	4	1	51.9	*	*
Other Heart Disease	14	10	4	145.4	174.2	*
Cerebrovascular Disease	9	5	4	93.5	87.1	*
Atherosclerosis	5	5	0	51.9	87.1	0.0
Other Diseases of Circulatory System	0	0	0	0.0	0.0	0.0
Aortic Aneurysm and Dissection	0	0	0	0.0	0.0	0.0
Diseases of the Respiratory System	12	10	2	124.7	174.2	*
Influenza and Pneumonia	4	4	0	*	*	0.0
Influenza	0	0	0	0.0	0.0	0.0
Pneumonia	4	4	0	*	*	0.0
Chronic Lower Respiratory Diseases	7	5	2	72.7	87.1	*
Bronchitis and Chronic Unspecified	0	0	0	0.0	0.0	0.0
Emphysema	1	1	0	*	*	0.0
Asthma	1	1	0	*	*	0.0
Diseases of the Digestive System	4	2	2	*	*	*
Chronic Liver Disease and Cirrhosis	0	0	0	0.0	0.0	0.0
Alcoholic Liver Disease	0	0	0	0.0	0.0	0.0
Diseases of the Genitourinary System	2	2	0	*	*	0.0
Nephritis, Nephrotic Syndrome and Nephrosis	2	2	0	*	*	0.0
Infections of Kidney	0	0	0	0.0	0.0	0.0
Diseases of the Musculoskeletal System and Conn. Tissue	1	0	1	*	0.0	*
Pregnancy, Childbirth and the Puerperium⁴	0	0	0	0.0	0.0	0.0
Certain Conditions Originating in the Perinatal Period	1	0	1	*	0.0	*
Disorders Related to Length of Gestation and Fetal Malnutrition	0	0	0	0.0	0.0	0.0
Disorders Related to Short Gestation and Low Birth Weight, Not Elsewhere Classified	0	0	0	0.0	0.0	0.0
Intrauterine Hypoxia and Birth Asphyxia	0	0	0	0.0	0.0	0.0
Respiratory Distress of Newborn	0	0	0	0.0	0.0	0.0
Infections Specific to the Perinatal Period	0	0	0	0.0	0.0	0.0
Congenital Malformations, Deformations and Chromosomal Abnormalities	0	0	0	0.0	0.0	0.0
Congenital Malformations of the Nervous System	0	0	0	0.0	0.0	0.0
Symptoms, Signs and Abnormal Clinical and Laboratory Findings	0	0	0	0.0	0.0	0.0
SIDS ³	0	0	0	0.0	0.0	0.0
External Causes of Morbidity	8	5	3	83.1	87.1	*
Accidents	5	3	2	51.9	*	*
Motor Vehicle Accidents	3	2	1	*	*	*
Falls	0	0	0	0.0	0.0	0.0
Accidental Discharge of Firearms	0	0	0	0.0	0.0	0.0
Accidental Drowning and Submersion	0	0	0	0.0	0.0	0.0
Accidental Exposure to Smoke, Fire and Flames	0	0	0	0.0	0.0	0.0
Accidental Poisoning and Exposure to Noxious Substances	0	0	0	0.0	0.0	0.0
Intentional Self-harm (Suicide)	1	1	0	*	*	0.0
Assault (Homicide)	2	1	1	*	*	*
Legal Intervention	0	0	0	0.0	0.0	0.0
All Other Causes	0	0	0	0.0	0.0	0.0

¹ Asterisks are shown instead of a rate when the number of events is greater than 0 and less than 5

² Total = White, Black and Other

³ Per 1,000 Live Births

⁴ Sex-specific numerator and denominator

Vital Statistics by Race, County, 2006

Item	Jones					
	Number			Rate ¹		
	Total ²	White	Black	Total	White	Black
Rates per 100,000 population unless noted						
TOTAL POPULATION	26,973	20,382	6,092			
TOTAL DEATHS	211	149	62	782.3	731.0	1,017.7
Infancy (under 1) ³	4	2	2	*	*	*
Neonatal (Less than 28 days) ³	2	1	1	*	*	*
Postneonatal (Between 28 and 364 days) ³	2	1	1	*	*	*
Early Childhood (1 - 4 years)	1	1	0	*	*	0.0
Later Childhood (5 - 9 years)	1	1	0	*	*	0.0
Early Adolescence (10 - 14 years)	0	0	0	0.0	0.0	0.0
Later Adolescence (15 - 19 years)	3	3	0	*	*	0.0
Young Adulthood (20 - 44 years)	11	9	2	115.6	124.8	*
Middle Adulthood (45 - 64 years)	46	33	13	650.3	614.2	811.0
Later Adulthood (65+ years)	145	100	45	4,620.8	4,185.9	6,320.2
Causes Of Death						
	Total ²	White	Black	Total	White	Black
Certain Infectious and Parasitic Diseases	8	3	5	29.7	*	82.1
Septicemia	5	1	4	18.5	*	*
Human Immunodeficiency Virus (HIV) Disease	1	0	1	*	0.0	*
Infections with a Predominantly Sexual Mode of Transmission	0	0	0	0.0	0.0	0.0
Tuberculosis	0	0	0	0.0	0.0	0.0
Meningococcal Infection	0	0	0	0.0	0.0	0.0
Neoplasms	43	25	18	159.4	122.7	295.5
In Situ and Benign Neoplasms	0	0	0	0.0	0.0	0.0
Malignant Neoplasms	43	25	18	159.4	122.7	295.5
Malignant Neoplasms of Lip, Oral Cavity and Pharynx	1	1	0	*	*	0.0
Malignant Neoplasm of Esophagus	5	1	4	18.5	*	*
Malignant Neoplasm of Stomach	1	0	1	*	0.0	*
Malignant Neoplasms of Colon, Rectum and Anus	2	2	0	*	*	0.0
Malignant Neoplasms of Liver and Intrahepatic Bile Ducts	1	1	0	*	*	0.0
Malignant Neoplasm of Pancreas	5	3	2	18.5	*	*
Malignant Neoplasms of Trachea, Bronchus and Lung	14	10	4	51.9	49.1	*
Malignant Melanoma of Skin	0	0	0	0.0	0.0	0.0
Malignant Neoplasm of Breast ⁴	1	0	1	*	0.0	*
Malignant Neoplasm of Cervix Uteri ⁴	0	0	0	0.0	0.0	0.0
Malignant Neoplasms of Corpus Uteri and Uterus, Part Unspecified ⁴	1	0	1	*	0.0	*
Malignant Neoplasm of Ovary ⁴	0	0	0	0.0	0.0	0.0
Malignant Neoplasm of Prostate ⁴	1	0	1	*	0.0	*
Malignant Neoplasm of Testis ⁴	0	0	0	0.0	0.0	0.0
Malignant Neoplasm of Bladder	1	1	0	*	*	0.0
Malignant Neoplasms of Kidney and Renal Pelvis	1	0	1	*	0.0	*
Malignant Neoplasms of Meninges, Brain and Other Parts of CNS	1	1	0	*	*	0.0
Hodgkin's Disease	0	0	0	0.0	0.0	0.0
Leukemia	3	3	0	*	*	0.0
Blood and Blood-forming Organs	0	0	0	0.0	0.0	0.0
Anemias	0	0	0	0.0	0.0	0.0
Sickle Cell Trait and Disease	0	0	0	0.0	0.0	0.0
Endocrine, Nutritional and Metabolic Diseases	9	5	4	33.4	24.5	*
Diabetes Mellitus	5	3	2	18.5	*	*
Mental and Behavioral Disorders	6	3	3	22.2	*	*
Mental and Behavioral Disorders Due to Psychoactive Substance Use	1	0	1	*	0.0	*
Diseases of the Nervous System	10	8	2	37.1	39.3	*
Alzheimer's Disease	5	3	2	18.5	*	*
Parkinson's Disease	2	2	0	*	*	0.0

¹ Asterisks are shown instead of a rate when the number of events is greater than 0 and less than 5

² Total = White, Black and Other

³ Per 1,000 Live Births

⁴ Sex-specific numerator and denominator

Vital Statistics by Race, County, 2006

Item	Jones					
	Number			Rate ¹		
	Total ²	White	Black	Total	White	Black
Rates per 100,000 population unless noted						
Diseases of the Circulatory System	65	45	20	241.0	220.8	328.3
Major Cardiovascular Diseases	64	44	20	237.3	215.9	328.3
Essential (primary) Hypertension and Hypertensive Renal Disease	2	1	1	*	*	*
Diseases of Heart	49	32	17	181.7	157.0	279.1
Acute Rheumatic Fever and Chronic Rheumatic Heart Diseases	0	0	0	0.0	0.0	0.0
Hypertensive Heart Disease	3	0	3	*	0.0	*
Ischemic Heart Disease	21	14	7	77.9	68.7	114.9
Acute Myocardial Infarction	15	11	4	55.6	54.0	*
Other Acute Ischemic Heart Diseases	0	0	0	0.0	0.0	0.0
Other Forms of Chronic Ischemic Heart Disease	6	3	3	22.2	*	*
Other Heart Disease	25	18	7	92.7	88.3	114.9
Cerebrovascular Disease	12	10	2	44.5	49.1	*
Atherosclerosis	1	1	0	*	*	0.0
Other Diseases of Circulatory System	0	0	0	0.0	0.0	0.0
Aortic Aneurysm and Dissection	0	0	0	0.0	0.0	0.0
Diseases of the Respiratory System	29	26	3	107.5	127.6	*
Influenza and Pneumonia	4	3	1	*	*	*
Influenza	0	0	0	0.0	0.0	0.0
Pneumonia	4	3	1	*	*	*
Chronic Lower Respiratory Diseases	19	18	1	70.4	88.3	*
Bronchitis and Chronic Unspecified	0	0	0	0.0	0.0	0.0
Emphysema	0	0	0	0.0	0.0	0.0
Asthma	1	1	0	*	*	0.0
Diseases of the Digestive System	7	7	0	26.0	34.3	0.0
Chronic Liver Disease and Cirrhosis	1	1	0	*	*	0.0
Alcoholic Liver Disease	0	0	0	0.0	0.0	0.0
Diseases of the Genitourinary System	5	4	1	18.5	*	*
Nephritis, Nephrotic Syndrome and Nephrosis	4	3	1	*	*	*
Infections of Kidney	0	0	0	0.0	0.0	0.0
Diseases of the Musculoskeletal System and Conn. Tissue	0	0	0	0.0	0.0	0.0
Pregnancy, Childbirth and the Puerperium⁴	0	0	0	0.0	0.0	0.0
Certain Conditions Originating in the Perinatal Period	2	1	1	*	*	*
Disorders Related to Length of Gestation and Fetal Malnutrition	0	0	0	0.0	0.0	0.0
Disorders Related to Short Gestation and Low Birth Weight, Not Elsewhere Classified	0	0	0	0.0	0.0	0.0
Intrauterine Hypoxia and Birth Asphyxia	0	0	0	0.0	0.0	0.0
Respiratory Distress of Newborn	1	0	1	*	0.0	*
Infections Specific to the Perinatal Period	0	0	0	0.0	0.0	0.0
Congenital Malformations, Deformations and Chromosomal Abnormalities	0	0	0	0.0	0.0	0.0
Congenital Malformations of the Nervous System	0	0	0	0.0	0.0	0.0
Symptoms, Signs and Abnormal Clinical and Laboratory Findings	5	3	2	18.5	*	*
SIDS ³	2	1	1	*	*	*
External Causes of Morbidity	21	19	2	77.9	93.2	*
Accidents	15	13	2	55.6	63.8	*
Motor Vehicle Accidents	9	8	1	33.4	39.3	*
Falls	2	2	0	*	*	0.0
Accidental Discharge of Firearms	0	0	0	0.0	0.0	0.0
Accidental Drowning and Submersion	0	0	0	0.0	0.0	0.0
Accidental Exposure to Smoke, Fire and Flames	0	0	0	0.0	0.0	0.0
Accidental Poisoning and Exposure to Noxious Substances	2	2	0	*	*	0.0
Intentional Self-harm (Suicide)	5	5	0	18.5	24.5	0.0
Assault (Homicide)	1	1	0	*	*	0.0
Legal Intervention	0	0	0	0.0	0.0	0.0
All Other Causes	1	0	1	*	0.0	*

¹ Asterisks are shown instead of a rate when the number of events is greater than 0 and less than 5

² Total = White, Black and Other

³ Per 1,000 Live Births

⁴ Sex-specific numerator and denominator

Vital Statistics by Race, County, 2006

Item	Lamar					
	Number			Rate ¹		
	Total ²	White	Black	Total	White	Black
Rates per 100,000 population unless noted						
TOTAL POPULATION	16,679	11,727	4,701			
TOTAL DEATHS	208	164	43	1,247.1	1,398.5	914.7
Infancy (under 1) ³	4	2	2	*	*	*
Neonatal (Less than 28 days) ³	3	1	2	*	*	*
Postneonatal (Between 28 and 364 days) ³	1	1	0	*	*	0.0
Early Childhood (1 - 4 years)	0	0	0	0.0	0.0	0.0
Later Childhood (5 - 9 years)	0	0	0	0.0	0.0	0.0
Early Adolescence (10 - 14 years)	2	1	1	*	*	*
Later Adolescence (15 - 19 years)	1	0	1	*	0.0	*
Young Adulthood (20 - 44 years)	15	10	4	259.7	247.8	*
Middle Adulthood (45 - 64 years)	54	36	18	1,278.1	1,164.7	1,677.5
Later Adulthood (65+ years)	132	115	17	6,392.3	7,178.5	3,828.8
Causes Of Death	Number			Rate¹		
	Total²	White	Black	Total	White	Black
Certain Infectious and Parasitic Diseases	6	5	1	36.0	42.6	*
Septicemia	5	4	1	30.0	*	*
Human Immunodeficiency Virus (HIV) Disease	1	1	0	*	*	0.0
Infections with a Predominantly Sexual Mode of Transmission	0	0	0	0.0	0.0	0.0
Tuberculosis	0	0	0	0.0	0.0	0.0
Meningococcal Infection	0	0	0	0.0	0.0	0.0
Neoplasms	43	40	3	257.8	341.1	*
In Situ and Benign Neoplasms	0	0	0	0.0	0.0	0.0
Malignant Neoplasms	43	40	3	257.8	341.1	*
Malignant Neoplasms of Lip, Oral Cavity and Pharynx	0	0	0	0.0	0.0	0.0
Malignant Neoplasm of Esophagus	0	0	0	0.0	0.0	0.0
Malignant Neoplasm of Stomach	0	0	0	0.0	0.0	0.0
Malignant Neoplasms of Colon, Rectum and Anus	6	6	0	36.0	51.2	0.0
Malignant Neoplasms of Liver and Intrahepatic Bile Ducts	1	1	0	*	*	0.0
Malignant Neoplasm of Pancreas	8	8	0	48.0	68.2	0.0
Malignant Neoplasms of Trachea, Bronchus and Lung	14	13	1	83.9	110.9	*
Malignant Melanoma of Skin	0	0	0	0.0	0.0	0.0
Malignant Neoplasm of Breast ⁴	1	1	0	*	*	0.0
Malignant Neoplasm of Cervix Uteri ⁴	1	1	0	*	*	0.0
Malignant Neoplasms of Corpus Uteri and Uterus, Part Unspecified ⁴	0	0	0	0.0	0.0	0.0
Malignant Neoplasm of Ovary ⁴	0	0	0	0.0	0.0	0.0
Malignant Neoplasm of Prostate ⁴	0	0	0	0.0	0.0	0.0
Malignant Neoplasm of Testis ⁴	0	0	0	0.0	0.0	0.0
Malignant Neoplasm of Bladder	1	1	0	*	*	0.0
Malignant Neoplasms of Kidney and Renal Pelvis	2	1	1	*	*	*
Malignant Neoplasms of Meninges, Brain and Other Parts of CNS	5	5	0	30.0	42.6	0.0
Hodgkin's Disease	0	0	0	0.0	0.0	0.0
Leukemia	2	1	1	*	*	*
Blood and Blood-forming Organs	0	0	0	0.0	0.0	0.0
Anemias	0	0	0	0.0	0.0	0.0
Sickle Cell Trait and Disease	0	0	0	0.0	0.0	0.0
Endocrine, Nutritional and Metabolic Diseases	11	7	4	66.0	59.7	*
Diabetes Mellitus	9	5	4	54.0	42.6	*
Mental and Behavioral Disorders	8	5	3	48.0	42.6	*
Mental and Behavioral Disorders Due to Psychoactive Substance Use	1	0	1	*	0.0	*
Diseases of the Nervous System	8	7	1	48.0	59.7	*
Alzheimer's Disease	3	3	0	*	*	0.0
Parkinson's Disease	1	1	0	*	*	0.0

¹ Asterisks are shown instead of a rate when the number of events is greater than 0 and less than 5

² Total = White, Black and Other

³ Per 1,000 Live Births

⁴ Sex-specific numerator and denominator

Vital Statistics by Race, County, 2006

Item	Lamar					
	Number			Rate ¹		
	Total ²	White	Black	Total	White	Black
Rates per 100,000 population unless noted						
Diseases of the Circulatory System	64	48	15	383.7	409.3	319.1
Major Cardiovascular Diseases	63	47	15	377.7	400.8	319.1
Essential (primary) Hypertension and Hypertensive Renal Disease	3	2	1	*	*	*
Diseases of Heart	50	39	11	299.8	332.6	234.0
Acute Rheumatic Fever and Chronic Rheumatic Heart Diseases	0	0	0	0.0	0.0	0.0
Hypertensive Heart Disease	4	3	1	*	*	*
Ischemic Heart Disease	23	18	5	137.9	153.5	106.4
Acute Myocardial Infarction	12	8	4	71.9	68.2	*
Other Acute Ischemic Heart Diseases	0	0	0	0.0	0.0	0.0
Other Forms of Chronic Ischemic Heart Disease	11	10	1	66.0	85.3	*
Other Heart Disease	22	18	4	131.9	153.5	*
Cerebrovascular Disease	8	6	1	48.0	51.2	*
Atherosclerosis	0	0	0	0.0	0.0	0.0
Other Diseases of Circulatory System	2	0	2	*	0.0	*
Aortic Aneurysm and Dissection	1	0	1	*	0.0	*
Diseases of the Respiratory System	27	24	3	161.9	204.7	*
Influenza and Pneumonia	6	4	2	36.0	*	*
Influenza	0	0	0	0.0	0.0	0.0
Pneumonia	6	4	2	36.0	*	*
Chronic Lower Respiratory Diseases	16	15	1	95.9	127.9	*
Bronchitis and Chronic Unspecified	0	0	0	0.0	0.0	0.0
Emphysema	0	0	0	0.0	0.0	0.0
Asthma	0	0	0	0.0	0.0	0.0
Diseases of the Digestive System	9	7	2	54.0	59.7	*
Chronic Liver Disease and Cirrhosis	0	0	0	0.0	0.0	0.0
Alcoholic Liver Disease	0	0	0	0.0	0.0	0.0
Diseases of the Genitourinary System	11	3	8	66.0	*	170.2
Nephritis, Nephrotic Syndrome and Nephrosis	11	3	8	66.0	*	170.2
Infections of Kidney	0	0	0	0.0	0.0	0.0
Diseases of the Musculoskeletal System and Conn. Tissue	1	1	0	*	*	0.0
Pregnancy, Childbirth and the Puerperium⁴	0	0	0	0.0	0.0	0.0
Certain Conditions Originating in the Perinatal Period	2	0	2	*	0.0	*
Disorders Related to Length of Gestation and Fetal Malnutrition	0	0	0	0.0	0.0	0.0
Disorders Related to Short Gestation and Low Birth Weight, Not Elsewhere Classified	0	0	0	0.0	0.0	0.0
Intrauterine Hypoxia and Birth Asphyxia	0	0	0	0.0	0.0	0.0
Respiratory Distress of Newborn	0	0	0	0.0	0.0	0.0
Infections Specific to the Perinatal Period	0	0	0	0.0	0.0	0.0
Congenital Malformations, Deformations and Chromosomal Abnormalities	1	1	0	*	*	0.0
Congenital Malformations of the Nervous System	1	1	0	*	*	0.0
Symptoms, Signs and Abnormal Clinical and Laboratory Findings	4	4	0	*	*	0.0
SIDS ³	1	1	0	*	*	0.0
External Causes of Morbidity	13	12	1	77.9	102.3	*
Accidents	10	9	1	60.0	76.7	*
Motor Vehicle Accidents	4	3	1	*	*	*
Falls	2	2	0	*	*	0.0
Accidental Discharge of Firearms	0	0	0	0.0	0.0	0.0
Accidental Drowning and Submersion	0	0	0	0.0	0.0	0.0
Accidental Exposure to Smoke, Fire and Flames	0	0	0	0.0	0.0	0.0
Accidental Poisoning and Exposure to Noxious Substances	2	2	0	*	*	0.0
Intentional Self-harm (Suicide)	3	3	0	*	*	0.0
Assault (Homicide)	0	0	0	0.0	0.0	0.0
Legal Intervention	0	0	0	0.0	0.0	0.0
All Other Causes	0	0	0	0.0	0.0	0.0

¹ Asterisks are shown instead of a rate when the number of events is greater than 0 and less than 5

² Total = White, Black and Other

³ Per 1,000 Live Births

⁴ Sex-specific numerator and denominator

Vital Statistics by Race, County, 2006

Item	Lanier					
	Number			Rate ¹		
	Total ²	White	Black	Total	White	Black
Rates per 100,000 population unless noted						
TOTAL POPULATION	7,723	5,638	1,895			
TOTAL DEATHS	63	51	12	815.7	904.6	633.2
Infancy (under 1) ³	1	0	1	*	0.0	*
Neonatal (Less than 28 days) ³	1	0	1	*	0.0	*
Postneonatal (Between 28 and 364 days) ³	0	0	0	0.0	0.0	0.0
Early Childhood (1 - 4 years)	0	0	0	0.0	0.0	0.0
Later Childhood (5 - 9 years)	0	0	0	0.0	0.0	0.0
Early Adolescence (10 - 14 years)	1	0	1	*	0.0	*
Later Adolescence (15 - 19 years)	0	0	0	0.0	0.0	0.0
Young Adulthood (20 - 44 years)	4	3	1	*	*	*
Middle Adulthood (45 - 64 years)	18	16	2	1,016.4	1,214.0	*
Later Adulthood (65+ years)	39	32	7	4,626.3	4,938.3	3,846.2
Causes Of Death						
	Total ²	White	Black	Total	White	Black
Certain Infectious and Parasitic Diseases	3	1	2	*	*	*
Septicemia	1	0	1	*	0.0	*
Human Immunodeficiency Virus (HIV) Disease	2	1	1	*	*	*
Infections with a Predominantly Sexual Mode of Transmission	0	0	0	0.0	0.0	0.0
Tuberculosis	0	0	0	0.0	0.0	0.0
Meningococcal Infection	0	0	0	0.0	0.0	0.0
Neoplasms	12	10	2	155.4	177.4	*
In Situ and Benign Neoplasms	0	0	0	0.0	0.0	0.0
Malignant Neoplasms	12	10	2	155.4	177.4	*
Malignant Neoplasms of Lip, Oral Cavity and Pharynx	1	1	0	*	*	0.0
Malignant Neoplasm of Esophagus	0	0	0	0.0	0.0	0.0
Malignant Neoplasm of Stomach	1	0	1	*	0.0	*
Malignant Neoplasms of Colon, Rectum and Anus	1	0	1	*	0.0	*
Malignant Neoplasms of Liver and Intrahepatic Bile Ducts	0	0	0	0.0	0.0	0.0
Malignant Neoplasm of Pancreas	0	0	0	0.0	0.0	0.0
Malignant Neoplasms of Trachea, Bronchus and Lung	5	5	0	64.7	88.7	0.0
Malignant Melanoma of Skin	0	0	0	0.0	0.0	0.0
Malignant Neoplasm of Breast ⁴	0	0	0	0.0	0.0	0.0
Malignant Neoplasm of Cervix Uteri ⁴	0	0	0	0.0	0.0	0.0
Malignant Neoplasms of Corpus Uteri and Uterus, Part Unspecified ⁴	0	0	0	0.0	0.0	0.0
Malignant Neoplasm of Ovary ⁴	0	0	0	0.0	0.0	0.0
Malignant Neoplasm of Prostate ⁴	0	0	0	0.0	0.0	0.0
Malignant Neoplasm of Testis ⁴	0	0	0	0.0	0.0	0.0
Malignant Neoplasm of Bladder	0	0	0	0.0	0.0	0.0
Malignant Neoplasms of Kidney and Renal Pelvis	0	0	0	0.0	0.0	0.0
Malignant Neoplasms of Meninges, Brain and Other Parts of CNS	1	1	0	*	*	0.0
Hodgkin's Disease	0	0	0	0.0	0.0	0.0
Leukemia	0	0	0	0.0	0.0	0.0
Blood and Blood-forming Organs	0	0	0	0.0	0.0	0.0
Anemias	0	0	0	0.0	0.0	0.0
Sickle Cell Trait and Disease	0	0	0	0.0	0.0	0.0
Endocrine, Nutritional and Metabolic Diseases	1	1	0	*	*	0.0
Diabetes Mellitus	0	0	0	0.0	0.0	0.0
Mental and Behavioral Disorders	0	0	0	0.0	0.0	0.0
Mental and Behavioral Disorders Due to Psychoactive Substance Use	0	0	0	0.0	0.0	0.0
Diseases of the Nervous System	9	7	2	116.5	124.2	*
Alzheimer's Disease	9	7	2	116.5	124.2	*
Parkinson's Disease	0	0	0	0.0	0.0	0.0

¹ Asterisks are shown instead of a rate when the number of events is greater than 0 and less than 5

² Total = White, Black and Other

³ Per 1,000 Live Births

⁴ Sex-specific numerator and denominator

Vital Statistics by Race, County, 2006

Item	Lanier					
	Number			Rate ¹		
	Total ²	White	Black	Total	White	Black
Rates per 100,000 population unless noted						
Diseases of the Circulatory System	18	14	4	233.1	248.3	*
Major Cardiovascular Diseases	18	14	4	233.1	248.3	*
Essential (primary) Hypertension and Hypertensive Renal Disease	1	1	0	*	*	0.0
Diseases of Heart	14	11	3	181.3	195.1	*
Acute Rheumatic Fever and Chronic Rheumatic Heart Diseases	0	0	0	0.0	0.0	0.0
Hypertensive Heart Disease	0	0	0	0.0	0.0	0.0
Ischemic Heart Disease	3	3	0	*	*	0.0
Acute Myocardial Infarction	1	1	0	*	*	0.0
Other Acute Ischemic Heart Diseases	0	0	0	0.0	0.0	0.0
Other Forms of Chronic Ischemic Heart Disease	2	2	0	*	*	0.0
Other Heart Disease	11	8	3	142.4	141.9	*
Cerebrovascular Disease	2	2	0	*	*	0.0
Atherosclerosis	0	0	0	0.0	0.0	0.0
Other Diseases of Circulatory System	1	0	1	*	0.0	*
Aortic Aneurysm and Dissection	1	0	1	*	0.0	*
Diseases of the Respiratory System	10	10	0	129.5	177.4	0.0
Influenza and Pneumonia	0	0	0	0.0	0.0	0.0
Influenza	0	0	0	0.0	0.0	0.0
Pneumonia	0	0	0	0.0	0.0	0.0
Chronic Lower Respiratory Diseases	8	8	0	103.6	141.9	0.0
Bronchitis and Chronic Unspecified	0	0	0	0.0	0.0	0.0
Emphysema	0	0	0	0.0	0.0	0.0
Asthma	0	0	0	0.0	0.0	0.0
Diseases of the Digestive System	1	1	0	*	*	0.0
Chronic Liver Disease and Cirrhosis	0	0	0	0.0	0.0	0.0
Alcoholic Liver Disease	0	0	0	0.0	0.0	0.0
Diseases of the Genitourinary System	0	0	0	0.0	0.0	0.0
Nephritis, Nephrotic Syndrome and Nephrosis	0	0	0	0.0	0.0	0.0
Infections of Kidney	0	0	0	0.0	0.0	0.0
Diseases of the Musculoskeletal System and Conn. Tissue	0	0	0	0.0	0.0	0.0
Pregnancy, Childbirth and the Puerperium⁴	0	0	0	0.0	0.0	0.0
Certain Conditions Originating in the Perinatal Period	1	0	1	*	0.0	*
Disorders Related to Length of Gestation and Fetal Malnutrition	0	0	0	0.0	0.0	0.0
Disorders Related to Short Gestation and Low Birth Weight, Not Elsewhere Classified	0	0	0	0.0	0.0	0.0
Intrauterine Hypoxia and Birth Asphyxia	0	0	0	0.0	0.0	0.0
Respiratory Distress of Newborn	0	0	0	0.0	0.0	0.0
Infections Specific to the Perinatal Period	0	0	0	0.0	0.0	0.0
Congenital Malformations, Deformations and Chromosomal Abnormalities	0	0	0	0.0	0.0	0.0
Congenital Malformations of the Nervous System	0	0	0	0.0	0.0	0.0
Symptoms, Signs and Abnormal Clinical and Laboratory Findings	2	2	0	*	*	0.0
SIDS ³	0	0	0	0.0	0.0	0.0
External Causes of Morbidity	6	5	1	77.7	88.7	*
Accidents	6	5	1	77.7	88.7	*
Motor Vehicle Accidents	3	3	0	*	*	0.0
Falls	0	0	0	0.0	0.0	0.0
Accidental Discharge of Firearms	0	0	0	0.0	0.0	0.0
Accidental Drowning and Submersion	0	0	0	0.0	0.0	0.0
Accidental Exposure to Smoke, Fire and Flames	1	0	1	*	0.0	*
Accidental Poisoning and Exposure to Noxious Substances	0	0	0	0.0	0.0	0.0
Intentional Self-harm (Suicide)	0	0	0	0.0	0.0	0.0
Assault (Homicide)	0	0	0	0.0	0.0	0.0
Legal Intervention	0	0	0	0.0	0.0	0.0
All Other Causes	0	0	0	0.0	0.0	0.0

¹ Asterisks are shown instead of a rate when the number of events is greater than 0 and less than 5

² Total = White, Black and Other

³ Per 1,000 Live Births

⁴ Sex-specific numerator and denominator

Vital Statistics by Race, County, 2006

Item	Laurens					
	Number			Rate ¹		
	Total ²	White	Black	Total	White	Black
Rates per 100,000 population unless noted						
TOTAL POPULATION	47,316	30,124	16,303			
TOTAL DEATHS	452	303	149	955.3	1,005.8	913.9
Infancy (under 1) ³	7	6	1	9.4	13.8	*
Neonatal (Less than 28 days) ³	5	5	0	6.7	11.5	0.0
Postneonatal (Between 28 and 364 days) ³	2	1	1	*	*	*
Early Childhood (1 - 4 years)	1	1	0	*	*	0.0
Later Childhood (5 - 9 years)	0	0	0	0.0	0.0	0.0
Early Adolescence (10 - 14 years)	1	1	0	*	*	0.0
Later Adolescence (15 - 19 years)	4	2	2	*	*	*
Young Adulthood (20 - 44 years)	33	11	22	209.2	112.5	386.3
Middle Adulthood (45 - 64 years)	109	62	47	926.8	768.8	1,350.6
Later Adulthood (65+ years)	297	220	77	4,543.4	4,557.7	4,689.4
Causes Of Death						
Certain Infectious and Parasitic Diseases	26	6	20	54.9	19.9	122.7
Septicemia	16	2	14	33.8	*	85.9
Human Immunodeficiency Virus (HIV) Disease	6	1	5	12.7	*	30.7
Infections with a Predominantly Sexual Mode of Transmission	0	0	0	0.0	0.0	0.0
Tuberculosis	0	0	0	0.0	0.0	0.0
Meningococcal Infection	0	0	0	0.0	0.0	0.0
Neoplasms	86	53	33	181.8	175.9	202.4
In Situ and Benign Neoplasms	3	2	1	*	*	*
Malignant Neoplasms	83	51	32	175.4	169.3	196.3
Malignant Neoplasms of Lip, Oral Cavity and Pharynx	1	0	1	*	0.0	*
Malignant Neoplasm of Esophagus	2	0	2	*	0.0	*
Malignant Neoplasm of Stomach	2	0	2	*	0.0	*
Malignant Neoplasms of Colon, Rectum and Anus	8	4	4	16.9	*	*
Malignant Neoplasms of Liver and Intrahepatic Bile Ducts	5	5	0	10.6	16.6	0.0
Malignant Neoplasm of Pancreas	4	2	2	*	*	*
Malignant Neoplasms of Trachea, Bronchus and Lung	22	14	8	46.5	46.5	49.1
Malignant Melanoma of Skin	0	0	0	0.0	0.0	0.0
Malignant Neoplasm of Breast ⁴	7	4	3	28.4	*	*
Malignant Neoplasm of Cervix Uteri ⁴	0	0	0	0.0	0.0	0.0
Malignant Neoplasms of Corpus Uteri and Uterus, Part Unspecified ⁴	1	1	0	*	*	0.0
Malignant Neoplasm of Ovary ⁴	1	0	1	*	0.0	*
Malignant Neoplasm of Prostate ⁴	2	2	0	*	*	0.0
Malignant Neoplasm of Testis ⁴	0	0	0	0.0	0.0	0.0
Malignant Neoplasm of Bladder	2	2	0	*	*	0.0
Malignant Neoplasms of Kidney and Renal Pelvis	0	0	0	0.0	0.0	0.0
Malignant Neoplasms of Meninges, Brain and Other Parts of CNS	3	2	1	*	*	*
Hodgkin's Disease	0	0	0	0.0	0.0	0.0
Leukemia	2	2	0	*	*	0.0
Blood and Blood-forming Organs	3	2	1	*	*	*
Anemias	2	1	1	*	*	*
Sickle Cell Trait and Disease	1	0	1	*	0.0	*
Endocrine, Nutritional and Metabolic Diseases	6	6	0	12.7	19.9	0.0
Diabetes Mellitus	3	3	0	*	*	0.0
Mental and Behavioral Disorders	8	5	3	16.9	16.6	*
Mental and Behavioral Disorders Due to Psychoactive Substance Use	2	0	2	*	0.0	*
Diseases of the Nervous System	10	6	4	21.1	19.9	*
Alzheimer's Disease	3	3	0	*	*	0.0
Parkinson's Disease	1	1	0	*	*	0.0

¹ Asterisks are shown instead of a rate when the number of events is greater than 0 and less than 5

² Total = White, Black and Other

³ Per 1,000 Live Births

⁴ Sex-specific numerator and denominator

Vital Statistics by Race, County, 2006

Item	Laurens					
	Number			Rate ¹		
	Total ²	White	Black	Total	White	Black
Rates per 100,000 population unless noted						
Diseases of the Circulatory System	176	120	56	372.0	398.4	343.5
Major Cardiovascular Diseases	175	120	55	369.9	398.4	337.4
Essential (primary) Hypertension and Hypertensive Renal Disease	6	1	5	12.7	*	30.7
Diseases of Heart	128	90	38	270.5	298.8	233.1
Acute Rheumatic Fever and Chronic Rheumatic Heart Diseases	1	1	0	*	*	0.0
Hypertensive Heart Disease	5	2	3	10.6	*	*
Ischemic Heart Disease	80	57	23	169.1	189.2	141.1
Acute Myocardial Infarction	46	35	11	97.2	116.2	67.5
Other Acute Ischemic Heart Diseases	0	0	0	0.0	0.0	0.0
Other Forms of Chronic Ischemic Heart Disease	34	22	12	71.9	73.0	73.6
Other Heart Disease	42	30	12	88.8	99.6	73.6
Cerebrovascular Disease	34	23	11	71.9	76.4	67.5
Atherosclerosis	3	3	0	*	*	0.0
Other Diseases of Circulatory System	4	3	1	*	*	*
Aortic Aneurysm and Dissection	2	2	0	*	*	0.0
Diseases of the Respiratory System	47	39	8	99.3	129.5	49.1
Influenza and Pneumonia	12	7	5	25.4	23.2	30.7
Influenza	0	0	0	0.0	0.0	0.0
Pneumonia	12	7	5	25.4	23.2	30.7
Chronic Lower Respiratory Diseases	27	26	1	57.1	86.3	*
Bronchitis and Chronic Unspecified	0	0	0	0.0	0.0	0.0
Emphysema	0	0	0	0.0	0.0	0.0
Asthma	2	2	0	*	*	0.0
Diseases of the Digestive System	21	17	4	44.4	56.4	*
Chronic Liver Disease and Cirrhosis	5	4	1	10.6	*	*
Alcoholic Liver Disease	2	1	1	*	*	*
Diseases of the Genitourinary System	17	9	8	35.9	29.9	49.1
Nephritis, Nephrotic Syndrome and Nephrosis	12	6	6	25.4	19.9	36.8
Infections of Kidney	0	0	0	0.0	0.0	0.0
Diseases of the Musculoskeletal System and Conn. Tissue	2	2	0	*	*	0.0
Pregnancy, Childbirth and the Puerperium⁴	0	0	0	0.0	0.0	0.0
Certain Conditions Originating in the Perinatal Period	4	4	0	*	*	0.0
Disorders Related to Length of Gestation and Fetal Malnutrition	1	1	0	*	*	0.0
Disorders Related to Short Gestation and Low Birth Weight, Not Elsewhere Classified	1	1	0	*	*	0.0
Intrauterine Hypoxia and Birth Asphyxia	0	0	0	0.0	0.0	0.0
Respiratory Distress of Newborn	1	1	0	*	*	0.0
Infections Specific to the Perinatal Period	0	0	0	0.0	0.0	0.0
Congenital Malformations, Deformations and Chromosomal Abnormalities	1	1	0	*	*	0.0
Congenital Malformations of the Nervous System	0	0	0	0.0	0.0	0.0
Symptoms, Signs and Abnormal Clinical and Laboratory Findings	8	6	2	16.9	19.9	*
SIDS ³	2	1	1	*	*	*
External Causes of Morbidity	36	26	10	76.1	86.3	61.3
Accidents	29	23	6	61.3	76.4	36.8
Motor Vehicle Accidents	13	8	5	27.5	26.6	30.7
Falls	5	5	0	10.6	16.6	0.0
Accidental Discharge of Firearms	0	0	0	0.0	0.0	0.0
Accidental Drowning and Submersion	2	1	1	*	*	*
Accidental Exposure to Smoke, Fire and Flames	0	0	0	0.0	0.0	0.0
Accidental Poisoning and Exposure to Noxious Substances	2	2	0	*	*	0.0
Intentional Self-harm (Suicide)	0	0	0	0.0	0.0	0.0
Assault (Homicide)	5	2	3	10.6	*	*
Legal Intervention	0	0	0	0.0	0.0	0.0
All Other Causes	1	1	0	*	*	0.0

¹ Asterisks are shown instead of a rate when the number of events is greater than 0 and less than 5

² Total = White, Black and Other

³ Per 1,000 Live Births

⁴ Sex-specific numerator and denominator

Vital Statistics by Race, County, 2006

Item	Lee					
	Number			Rate ¹		
	Total ²	White	Black	Total	White	Black
Rates per 100,000 population unless noted						
TOTAL POPULATION	32,495	26,210	5,540			
TOTAL DEATHS	186	154	32	572.4	587.6	577.6
Infancy (under 1) ³	5	2	3	13.8	*	*
Neonatal (Less than 28 days) ³	3	1	2	*	*	*
Postneonatal (Between 28 and 364 days) ³	2	1	1	*	*	*
Early Childhood (1 - 4 years)	0	0	0	0.0	0.0	0.0
Later Childhood (5 - 9 years)	0	0	0	0.0	0.0	0.0
Early Adolescence (10 - 14 years)	0	0	0	0.0	0.0	0.0
Later Adolescence (15 - 19 years)	3	3	0	*	*	0.0
Young Adulthood (20 - 44 years)	17	10	7	134.6	101.9	284.8
Middle Adulthood (45 - 64 years)	48	42	6	566.8	576.8	565.5
Later Adulthood (65+ years)	113	97	16	5,122.4	5,353.2	4,312.7
Causes Of Death	Number			Rate¹		
	Total²	White	Black	Total	White	Black
Certain Infectious and Parasitic Diseases	9	5	4	27.7	19.1	*
Septicemia	7	5	2	21.5	19.1	*
Human Immunodeficiency Virus (HIV) Disease	0	0	0	0.0	0.0	0.0
Infections with a Predominantly Sexual Mode of Transmission	0	0	0	0.0	0.0	0.0
Tuberculosis	0	0	0	0.0	0.0	0.0
Meningococcal Infection	0	0	0	0.0	0.0	0.0
Neoplasms	42	38	4	129.3	145.0	*
In Situ and Benign Neoplasms	1	1	0	*	*	0.0
Malignant Neoplasms	41	37	4	126.2	141.2	*
Malignant Neoplasms of Lip, Oral Cavity and Pharynx	0	0	0	0.0	0.0	0.0
Malignant Neoplasm of Esophagus	2	2	0	*	*	0.0
Malignant Neoplasm of Stomach	0	0	0	0.0	0.0	0.0
Malignant Neoplasms of Colon, Rectum and Anus	2	2	0	*	*	0.0
Malignant Neoplasms of Liver and Intrahepatic Bile Ducts	1	1	0	*	*	0.0
Malignant Neoplasm of Pancreas	1	1	0	*	*	0.0
Malignant Neoplasms of Trachea, Bronchus and Lung	13	12	1	40.0	45.8	*
Malignant Melanoma of Skin	0	0	0	0.0	0.0	0.0
Malignant Neoplasm of Breast ⁴	3	2	1	*	*	*
Malignant Neoplasm of Cervix Uteri ⁴	0	0	0	0.0	0.0	0.0
Malignant Neoplasms of Corpus Uteri and Uterus, Part Unspecified ⁴	0	0	0	0.0	0.0	0.0
Malignant Neoplasm of Ovary ⁴	2	2	0	*	*	0.0
Malignant Neoplasm of Prostate ⁴	0	0	0	0.0	0.0	0.0
Malignant Neoplasm of Testis ⁴	0	0	0	0.0	0.0	0.0
Malignant Neoplasm of Bladder	0	0	0	0.0	0.0	0.0
Malignant Neoplasms of Kidney and Renal Pelvis	2	2	0	*	*	0.0
Malignant Neoplasms of Meninges, Brain and Other Parts of CNS	1	1	0	*	*	0.0
Hodgkin's Disease	0	0	0	0.0	0.0	0.0
Leukemia	4	3	1	*	*	*
Blood and Blood-forming Organs	0	0	0	0.0	0.0	0.0
Anemias	0	0	0	0.0	0.0	0.0
Sickle Cell Trait and Disease	0	0	0	0.0	0.0	0.0
Endocrine, Nutritional and Metabolic Diseases	7	3	4	21.5	*	*
Diabetes Mellitus	4	2	2	*	*	*
Mental and Behavioral Disorders	1	1	0	*	*	0.0
Mental and Behavioral Disorders Due to Psychoactive Substance Use	0	0	0	0.0	0.0	0.0
Diseases of the Nervous System	10	9	1	30.8	34.3	*
Alzheimer's Disease	7	6	1	21.5	22.9	*
Parkinson's Disease	1	1	0	*	*	0.0

¹ Asterisks are shown instead of a rate when the number of events is greater than 0 and less than 5

² Total = White, Black and Other

³ Per 1,000 Live Births

⁴ Sex-specific numerator and denominator

Vital Statistics by Race, County, 2006

Item	Lee					
	Number			Rate ¹		
	Total ²	White	Black	Total	White	Black
Rates per 100,000 population unless noted						
Diseases of the Circulatory System	48	41	7	147.7	156.4	126.4
Major Cardiovascular Diseases	48	41	7	147.7	156.4	126.4
Essential (primary) Hypertension and Hypertensive Renal Disease	0	0	0	0.0	0.0	0.0
Diseases of Heart	37	32	5	113.9	122.1	90.3
Acute Rheumatic Fever and Chronic Rheumatic Heart Diseases	0	0	0	0.0	0.0	0.0
Hypertensive Heart Disease	0	0	0	0.0	0.0	0.0
Ischemic Heart Disease	26	24	2	80.0	91.6	*
Acute Myocardial Infarction	9	9	0	27.7	34.3	0.0
Other Acute Ischemic Heart Diseases	0	0	0	0.0	0.0	0.0
Other Forms of Chronic Ischemic Heart Disease	17	15	2	52.3	57.2	*
Other Heart Disease	11	8	3	33.9	30.5	*
Cerebrovascular Disease	9	7	2	27.7	26.7	*
Atherosclerosis	0	0	0	0.0	0.0	0.0
Other Diseases of Circulatory System	2	2	0	*	*	0.0
Aortic Aneurysm and Dissection	0	0	0	0.0	0.0	0.0
Diseases of the Respiratory System	19	16	3	58.5	61.0	*
Influenza and Pneumonia	2	2	0	*	*	0.0
Influenza	0	0	0	0.0	0.0	0.0
Pneumonia	2	2	0	*	*	0.0
Chronic Lower Respiratory Diseases	10	9	1	30.8	34.3	*
Bronchitis and Chronic Unspecified	0	0	0	0.0	0.0	0.0
Emphysema	0	0	0	0.0	0.0	0.0
Asthma	0	0	0	0.0	0.0	0.0
Diseases of the Digestive System	11	10	1	33.9	38.2	*
Chronic Liver Disease and Cirrhosis	5	5	0	15.4	19.1	0.0
Alcoholic Liver Disease	2	2	0	*	*	0.0
Diseases of the Genitourinary System	3	2	1	*	*	*
Nephritis, Nephrotic Syndrome and Nephrosis	0	0	0	0.0	0.0	0.0
Infections of Kidney	0	0	0	0.0	0.0	0.0
Diseases of the Musculoskeletal System and Conn. Tissue	2	1	1	*	*	*
Pregnancy, Childbirth and the Puerperium⁴	0	0	0	0.0	0.0	0.0
Certain Conditions Originating in the Perinatal Period	3	1	2	*	*	*
Disorders Related to Length of Gestation and Fetal Malnutrition	1	0	1	*	0.0	*
Disorders Related to Short Gestation and Low Birth Weight, Not Elsewhere Classified	1	0	1	*	0.0	*
Intrauterine Hypoxia and Birth Asphyxia	0	0	0	0.0	0.0	0.0
Respiratory Distress of Newborn	1	0	1	*	0.0	*
Infections Specific to the Perinatal Period	0	0	0	0.0	0.0	0.0
Congenital Malformations, Deformations and Chromosomal Abnormalities	1	0	1	*	0.0	*
Congenital Malformations of the Nervous System	0	0	0	0.0	0.0	0.0
Symptoms, Signs and Abnormal Clinical and Laboratory Findings	4	4	0	*	*	0.0
SIDS ³	1	1	0	*	*	0.0
External Causes of Morbidity	25	22	3	76.9	83.9	*
Accidents	19	17	2	58.5	64.9	*
Motor Vehicle Accidents	11	11	0	33.9	42.0	0.0
Falls	1	1	0	*	*	0.0
Accidental Discharge of Firearms	0	0	0	0.0	0.0	0.0
Accidental Drowning and Submersion	1	1	0	*	*	0.0
Accidental Exposure to Smoke, Fire and Flames	0	0	0	0.0	0.0	0.0
Accidental Poisoning and Exposure to Noxious Substances	1	1	0	*	*	0.0
Intentional Self-harm (Suicide)	5	4	1	15.4	*	*
Assault (Homicide)	1	1	0	*	*	0.0
Legal Intervention	0	0	0	0.0	0.0	0.0
All Other Causes	1	1	0	*	*	0.0

¹ Asterisks are shown instead of a rate when the number of events is greater than 0 and less than 5

² Total = White, Black and Other

³ Per 1,000 Live Births

⁴ Sex-specific numerator and denominator

Vital Statistics by Race, County, 2006

Item	Liberty					
	Number			Rate ¹		
	Total ²	White	Black	Total	White	Black
Rates per 100,000 population unless noted						
TOTAL POPULATION	62,571	31,399	27,348			
TOTAL DEATHS	327	168	154	522.6	535.0	563.1
Infancy (under 1) ³	14	6	8	11.1	8.4	16.6
Neonatal (Less than 28 days) ³	11	5	6	8.7	7.0	12.4
Postneonatal (Between 28 and 364 days) ³	3	1	2	*	*	*
Early Childhood (1 - 4 years)	2	0	2	*	0.0	*
Later Childhood (5 - 9 years)	0	0	0	0.0	0.0	0.0
Early Adolescence (10 - 14 years)	1	0	1	*	0.0	*
Later Adolescence (15 - 19 years)	4	3	1	*	*	*
Young Adulthood (20 - 44 years)	46	19	27	182.8	139.3	262.2
Middle Adulthood (45 - 64 years)	71	35	35	743.2	788.8	764.0
Later Adulthood (65+ years)	189	105	80	6,090.9	5,535.1	7,226.7
Causes Of Death	Number			Rate¹		
	Total²	White	Black	Total	White	Black
Certain Infectious and Parasitic Diseases	14	5	9	22.4	15.9	32.9
Septicemia	8	4	4	12.8	*	*
Human Immunodeficiency Virus (HIV) Disease	3	0	3	*	0.0	*
Infections with a Predominantly Sexual Mode of Transmission	1	0	1	*	0.0	*
Tuberculosis	0	0	0	0.0	0.0	0.0
Meningococcal Infection	0	0	0	0.0	0.0	0.0
Neoplasms	64	36	28	102.3	114.7	102.4
In Situ and Benign Neoplasms	3	3	0	*	*	0.0
Malignant Neoplasms	61	33	28	97.5	105.1	102.4
Malignant Neoplasms of Lip, Oral Cavity and Pharynx	0	0	0	0.0	0.0	0.0
Malignant Neoplasm of Esophagus	1	1	0	*	*	0.0
Malignant Neoplasm of Stomach	2	0	2	*	0.0	*
Malignant Neoplasms of Colon, Rectum and Anus	4	3	1	*	*	*
Malignant Neoplasms of Liver and Intrahepatic Bile Ducts	0	0	0	0.0	0.0	0.0
Malignant Neoplasm of Pancreas	2	1	1	*	*	*
Malignant Neoplasms of Trachea, Bronchus and Lung	20	14	6	32.0	44.6	21.9
Malignant Melanoma of Skin	0	0	0	0.0	0.0	0.0
Malignant Neoplasm of Breast ⁴	7	5	2	23.5	34.9	*
Malignant Neoplasm of Cervix Uteri ⁴	0	0	0	0.0	0.0	0.0
Malignant Neoplasms of Corpus Uteri and Uterus, Part Unspecified ⁴	0	0	0	0.0	0.0	0.0
Malignant Neoplasm of Ovary ⁴	1	0	1	*	0.0	*
Malignant Neoplasm of Prostate ⁴	4	1	3	*	*	*
Malignant Neoplasm of Testis ⁴	0	0	0	0.0	0.0	0.0
Malignant Neoplasm of Bladder	0	0	0	0.0	0.0	0.0
Malignant Neoplasms of Kidney and Renal Pelvis	2	1	1	*	*	*
Malignant Neoplasms of Meninges, Brain and Other Parts of CNS	0	0	0	0.0	0.0	0.0
Hodgkin's Disease	0	0	0	0.0	0.0	0.0
Leukemia	1	1	0	*	*	0.0
Blood and Blood-forming Organs	1	1	0	*	*	0.0
Anemias	1	1	0	*	*	0.0
Sickle Cell Trait and Disease	0	0	0	0.0	0.0	0.0
Endocrine, Nutritional and Metabolic Diseases	16	4	11	25.6	*	40.2
Diabetes Mellitus	14	4	9	22.4	*	32.9
Mental and Behavioral Disorders	12	7	4	19.2	22.3	*
Mental and Behavioral Disorders Due to Psychoactive Substance Use	1	0	1	*	0.0	*
Diseases of the Nervous System	9	5	4	14.4	15.9	*
Alzheimer's Disease	5	3	2	8.0	*	*
Parkinson's Disease	0	0	0	0.0	0.0	0.0

¹ Asterisks are shown instead of a rate when the number of events is greater than 0 and less than 5

² Total = White, Black and Other

³ Per 1,000 Live Births

⁴ Sex-specific numerator and denominator

Vital Statistics by Race, County, 2006

Item	Liberty					
	Number			Rate ¹		
	Total ²	White	Black	Total	White	Black
Rates per 100,000 population unless noted						
Diseases of the Circulatory System	97	45	51	155.0	143.3	186.5
Major Cardiovascular Diseases	97	45	51	155.0	143.3	186.5
Essential (primary) Hypertension and Hypertensive Renal Disease	7	0	7	11.2	0.0	25.6
Diseases of Heart	73	36	36	116.7	114.7	131.6
Acute Rheumatic Fever and Chronic Rheumatic Heart Diseases	1	0	1	*	0.0	*
Hypertensive Heart Disease	5	1	4	8.0	*	*
Ischemic Heart Disease	26	18	7	41.6	57.3	25.6
Acute Myocardial Infarction	10	7	3	16.0	22.3	*
Other Acute Ischemic Heart Diseases	0	0	0	0.0	0.0	0.0
Other Forms of Chronic Ischemic Heart Disease	16	11	4	25.6	35.0	*
Other Heart Disease	41	17	24	65.5	54.1	87.8
Cerebrovascular Disease	13	7	6	20.8	22.3	21.9
Atherosclerosis	1	1	0	*	*	0.0
Other Diseases of Circulatory System	3	1	2	*	*	*
Aortic Aneurysm and Dissection	1	1	0	*	*	0.0
Diseases of the Respiratory System	24	16	8	38.4	51.0	29.3
Influenza and Pneumonia	7	5	2	11.2	15.9	*
Influenza	0	0	0	0.0	0.0	0.0
Pneumonia	7	5	2	11.2	15.9	*
Chronic Lower Respiratory Diseases	10	8	2	16.0	25.5	*
Bronchitis and Chronic Unspecified	0	0	0	0.0	0.0	0.0
Emphysema	0	0	0	0.0	0.0	0.0
Asthma	1	0	1	*	0.0	*
Diseases of the Digestive System	18	10	7	28.8	31.8	25.6
Chronic Liver Disease and Cirrhosis	3	2	1	*	*	*
Alcoholic Liver Disease	2	1	1	*	*	*
Diseases of the Genitourinary System	10	4	5	16.0	*	18.3
Nephritis, Nephrotic Syndrome and Nephrosis	7	3	3	11.2	*	*
Infections of Kidney	0	0	0	0.0	0.0	0.0
Diseases of the Musculoskeletal System and Conn. Tissue	1	0	1	*	0.0	*
Pregnancy, Childbirth and the Puerperium⁴	1	0	1	*	0.0	*
Certain Conditions Originating in the Perinatal Period	10	5	5	16.0	15.9	18.3
Disorders Related to Length of Gestation and Fetal Malnutrition	3	2	1	*	*	*
Disorders Related to Short Gestation and Low Birth Weight, Not Elsewhere Classified	2	1	1	*	*	*
Intrauterine Hypoxia and Birth Asphyxia	1	0	1	*	0.0	*
Respiratory Distress of Newborn	2	0	2	*	0.0	*
Infections Specific to the Perinatal Period	0	0	0	0.0	0.0	0.0
Congenital Malformations, Deformations and Chromosomal Abnormalities	2	0	2	*	0.0	*
Congenital Malformations of the Nervous System	1	0	1	*	0.0	*
Symptoms, Signs and Abnormal Clinical and Laboratory Findings	4	3	1	*	*	*
SIDS ³	1	0	1	*	0.0	*
External Causes of Morbidity	44	27	17	70.3	86.0	62.2
Accidents	28	19	9	44.7	60.5	32.9
Motor Vehicle Accidents	17	11	6	27.2	35.0	21.9
Falls	1	1	0	*	*	0.0
Accidental Discharge of Firearms	1	0	1	*	0.0	*
Accidental Drowning and Submersion	1	1	0	*	*	0.0
Accidental Exposure to Smoke, Fire and Flames	0	0	0	0.0	0.0	0.0
Accidental Poisoning and Exposure to Noxious Substances	5	4	1	8.0	*	*
Intentional Self-harm (Suicide)	8	7	1	12.8	22.3	*
Assault (Homicide)	8	1	7	12.8	*	25.6
Legal Intervention	0	0	0	0.0	0.0	0.0
All Other Causes	0	0	0	0.0	0.0	0.0

¹ Asterisks are shown instead of a rate when the number of events is greater than 0 and less than 5

² Total = White, Black and Other

³ Per 1,000 Live Births

⁴ Sex-specific numerator and denominator

Vital Statistics by Race, County, 2006

Item	Lincoln					
	Number			Rate ¹		
	Total ²	White	Black	Total	White	Black
Rates per 100,000 population unless noted						
TOTAL POPULATION	8,257	5,538	2,631			
TOTAL DEATHS	93	71	22	1,126.3	1,282.1	836.2
Infancy (under 1) ³	0	0	0	0.0	0.0	0.0
Neonatal (Less than 28 days) ³	0	0	0	0.0	0.0	0.0
Postneonatal (Between 28 and 364 days) ³	0	0	0	0.0	0.0	0.0
Early Childhood (1 - 4 years)	0	0	0	0.0	0.0	0.0
Later Childhood (5 - 9 years)	0	0	0	0.0	0.0	0.0
Early Adolescence (10 - 14 years)	0	0	0	0.0	0.0	0.0
Later Adolescence (15 - 19 years)	0	0	0	0.0	0.0	0.0
Young Adulthood (20 - 44 years)	4	4	0	*	*	0.0
Middle Adulthood (45 - 64 years)	20	12	8	851.8	743.5	1,138.0
Later Adulthood (65+ years)	69	55	14	5,424.5	5,664.3	4,794.5
Causes Of Death						
Certain Infectious and Parasitic Diseases	6	3	3	72.7	*	*
Septicemia	4	1	3	*	*	*
Human Immunodeficiency Virus (HIV) Disease	0	0	0	0.0	0.0	0.0
Infections with a Predominantly Sexual Mode of Transmission	0	0	0	0.0	0.0	0.0
Tuberculosis	0	0	0	0.0	0.0	0.0
Meningococcal Infection	0	0	0	0.0	0.0	0.0
Neoplasms	26	20	6	314.9	361.1	228.1
In Situ and Benign Neoplasms	0	0	0	0.0	0.0	0.0
Malignant Neoplasms	26	20	6	314.9	361.1	228.1
Malignant Neoplasms of Lip, Oral Cavity and Pharynx	0	0	0	0.0	0.0	0.0
Malignant Neoplasm of Esophagus	1	0	1	*	0.0	*
Malignant Neoplasm of Stomach	1	1	0	*	*	0.0
Malignant Neoplasms of Colon, Rectum and Anus	1	1	0	*	*	0.0
Malignant Neoplasms of Liver and Intrahepatic Bile Ducts	1	1	0	*	*	0.0
Malignant Neoplasm of Pancreas	1	1	0	*	*	0.0
Malignant Neoplasms of Trachea, Bronchus and Lung	8	7	1	96.9	126.4	*
Malignant Melanoma of Skin	2	2	0	*	*	0.0
Malignant Neoplasm of Breast ⁴	2	1	1	*	*	*
Malignant Neoplasm of Cervix Uteri ⁴	3	1	2	*	*	*
Malignant Neoplasms of Corpus Uteri and Uterus, Part Unspecified ⁴	0	0	0	0.0	0.0	0.0
Malignant Neoplasm of Ovary ⁴	0	0	0	0.0	0.0	0.0
Malignant Neoplasm of Prostate ⁴	0	0	0	0.0	0.0	0.0
Malignant Neoplasm of Testis ⁴	0	0	0	0.0	0.0	0.0
Malignant Neoplasm of Bladder	2	2	0	*	*	0.0
Malignant Neoplasms of Kidney and Renal Pelvis	1	1	0	*	*	0.0
Malignant Neoplasms of Meninges, Brain and Other Parts of CNS	0	0	0	0.0	0.0	0.0
Hodgkin's Disease	0	0	0	0.0	0.0	0.0
Leukemia	0	0	0	0.0	0.0	0.0
Blood and Blood-forming Organs	0	0	0	0.0	0.0	0.0
Anemias	0	0	0	0.0	0.0	0.0
Sickle Cell Trait and Disease	0	0	0	0.0	0.0	0.0
Endocrine, Nutritional and Metabolic Diseases	2	0	2	*	0.0	*
Diabetes Mellitus	2	0	2	*	0.0	*
Mental and Behavioral Disorders	1	1	0	*	*	0.0
Mental and Behavioral Disorders Due to Psychoactive Substance Use	1	1	0	*	*	0.0
Diseases of the Nervous System	3	3	0	*	*	0.0
Alzheimer's Disease	3	3	0	*	*	0.0
Parkinson's Disease	0	0	0	0.0	0.0	0.0

¹ Asterisks are shown instead of a rate when the number of events is greater than 0 and less than 5

² Total = White, Black and Other

³ Per 1,000 Live Births

⁴ Sex-specific numerator and denominator

Vital Statistics by Race, County, 2006

Item	Lincoln					
	Number			Rate ¹		
	Total ²	White	Black	Total	White	Black
Rates per 100,000 population unless noted						
Diseases of the Circulatory System	39	32	7	472.3	577.8	266.1
Major Cardiovascular Diseases	39	32	7	472.3	577.8	266.1
Essential (primary) Hypertension and Hypertensive Renal Disease	4	2	2	*	*	*
Diseases of Heart	29	24	5	351.2	433.4	190.0
Acute Rheumatic Fever and Chronic Rheumatic Heart Diseases	0	0	0	0.0	0.0	0.0
Hypertensive Heart Disease	1	0	1	*	0.0	*
Ischemic Heart Disease	16	14	2	193.8	252.8	*
Acute Myocardial Infarction	4	4	0	*	*	0.0
Other Acute Ischemic Heart Diseases	0	0	0	0.0	0.0	0.0
Other Forms of Chronic Ischemic Heart Disease	12	10	2	145.3	180.6	*
Other Heart Disease	12	10	2	145.3	180.6	*
Cerebrovascular Disease	4	4	0	*	*	0.0
Atherosclerosis	0	0	0	0.0	0.0	0.0
Other Diseases of Circulatory System	2	2	0	*	*	0.0
Aortic Aneurysm and Dissection	0	0	0	0.0	0.0	0.0
Diseases of the Respiratory System	6	6	0	72.7	108.3	0.0
Influenza and Pneumonia	3	3	0	*	*	0.0
Influenza	0	0	0	0.0	0.0	0.0
Pneumonia	3	3	0	*	*	0.0
Chronic Lower Respiratory Diseases	3	3	0	*	*	0.0
Bronchitis and Chronic Unspecified	0	0	0	0.0	0.0	0.0
Emphysema	0	0	0	0.0	0.0	0.0
Asthma	0	0	0	0.0	0.0	0.0
Diseases of the Digestive System	4	3	1	*	*	*
Chronic Liver Disease and Cirrhosis	0	0	0	0.0	0.0	0.0
Alcoholic Liver Disease	0	0	0	0.0	0.0	0.0
Diseases of the Genitourinary System	4	1	3	*	*	*
Nephritis, Nephrotic Syndrome and Nephrosis	4	1	3	*	*	*
Infections of Kidney	0	0	0	0.0	0.0	0.0
Diseases of the Musculoskeletal System and Conn. Tissue	0	0	0	0.0	0.0	0.0
Pregnancy, Childbirth and the Puerperium⁴	0	0	0	0.0	0.0	0.0
Certain Conditions Originating in the Perinatal Period	0	0	0	0.0	0.0	0.0
Disorders Related to Length of Gestation and Fetal Malnutrition	0	0	0	0.0	0.0	0.0
Disorders Related to Short Gestation and Low Birth Weight, Not Elsewhere Classified	0	0	0	0.0	0.0	0.0
Intrauterine Hypoxia and Birth Asphyxia	0	0	0	0.0	0.0	0.0
Respiratory Distress of Newborn	0	0	0	0.0	0.0	0.0
Infections Specific to the Perinatal Period	0	0	0	0.0	0.0	0.0
Congenital Malformations, Deformations and Chromosomal Abnormalities	0	0	0	0.0	0.0	0.0
Congenital Malformations of the Nervous System	0	0	0	0.0	0.0	0.0
Symptoms, Signs and Abnormal Clinical and Laboratory Findings	0	0	0	0.0	0.0	0.0
SIDS ³	0	0	0	0.0	0.0	0.0
External Causes of Morbidity	2	2	0	*	*	0.0
Accidents	1	1	0	*	*	0.0
Motor Vehicle Accidents	0	0	0	0.0	0.0	0.0
Falls	0	0	0	0.0	0.0	0.0
Accidental Discharge of Firearms	0	0	0	0.0	0.0	0.0
Accidental Drowning and Submersion	0	0	0	0.0	0.0	0.0
Accidental Exposure to Smoke, Fire and Flames	0	0	0	0.0	0.0	0.0
Accidental Poisoning and Exposure to Noxious Substances	1	1	0	*	*	0.0
Intentional Self-harm (Suicide)	1	1	0	*	*	0.0
Assault (Homicide)	0	0	0	0.0	0.0	0.0
Legal Intervention	0	0	0	0.0	0.0	0.0
All Other Causes	0	0	0	0.0	0.0	0.0

¹ Asterisks are shown instead of a rate when the number of events is greater than 0 and less than 5

² Total = White, Black and Other

³ Per 1,000 Live Births

⁴ Sex-specific numerator and denominator

Vital Statistics by Race, County, 2006

Item	Long					
	Number			Rate ¹		
	Total ²	White	Black	Total	White	Black
Rates per 100,000 population unless noted						
TOTAL POPULATION	11,452	8,306	2,638			
TOTAL DEATHS	63	54	9	550.1	650.1	341.2
Infancy (under 1) ³	4	3	1	*	*	*
Neonatal (Less than 28 days) ³	4	3	1	*	*	*
Postneonatal (Between 28 and 364 days) ³	0	0	0	0.0	0.0	0.0
Early Childhood (1 - 4 years)	0	0	0	0.0	0.0	0.0
Later Childhood (5 - 9 years)	1	1	0	*	*	0.0
Early Adolescence (10 - 14 years)	2	2	0	*	*	0.0
Later Adolescence (15 - 19 years)	0	0	0	0.0	0.0	0.0
Young Adulthood (20 - 44 years)	5	5	0	104.8	142.2	0.0
Middle Adulthood (45 - 64 years)	15	14	1	731.7	918.6	*
Later Adulthood (65+ years)	36	29	7	4,316.5	4,574.1	3,846.2
Causes Of Death						
	Total ²	White	Black	Total	White	Black
Certain Infectious and Parasitic Diseases	2	1	1	*	*	*
Septicemia	2	1	1	*	*	*
Human Immunodeficiency Virus (HIV) Disease	0	0	0	0.0	0.0	0.0
Infections with a Predominantly Sexual Mode of Transmission	0	0	0	0.0	0.0	0.0
Tuberculosis	0	0	0	0.0	0.0	0.0
Meningococcal Infection	0	0	0	0.0	0.0	0.0
Neoplasms	16	14	2	139.7	168.6	*
In Situ and Benign Neoplasms	0	0	0	0.0	0.0	0.0
Malignant Neoplasms	16	14	2	139.7	168.6	*
Malignant Neoplasms of Lip, Oral Cavity and Pharynx	1	1	0	*	*	0.0
Malignant Neoplasm of Esophagus	0	0	0	0.0	0.0	0.0
Malignant Neoplasm of Stomach	2	1	1	*	*	*
Malignant Neoplasms of Colon, Rectum and Anus	3	2	1	*	*	*
Malignant Neoplasms of Liver and Intrahepatic Bile Ducts	0	0	0	0.0	0.0	0.0
Malignant Neoplasm of Pancreas	0	0	0	0.0	0.0	0.0
Malignant Neoplasms of Trachea, Bronchus and Lung	5	5	0	43.7	60.2	0.0
Malignant Melanoma of Skin	0	0	0	0.0	0.0	0.0
Malignant Neoplasm of Breast ⁴	1	1	0	*	*	0.0
Malignant Neoplasm of Cervix Uteri ⁴	0	0	0	0.0	0.0	0.0
Malignant Neoplasms of Corpus Uteri and Uterus, Part Unspecified ⁴	0	0	0	0.0	0.0	0.0
Malignant Neoplasm of Ovary ⁴	0	0	0	0.0	0.0	0.0
Malignant Neoplasm of Prostate ⁴	0	0	0	0.0	0.0	0.0
Malignant Neoplasm of Testis ⁴	0	0	0	0.0	0.0	0.0
Malignant Neoplasm of Bladder	0	0	0	0.0	0.0	0.0
Malignant Neoplasms of Kidney and Renal Pelvis	0	0	0	0.0	0.0	0.0
Malignant Neoplasms of Meninges, Brain and Other Parts of CNS	1	1	0	*	*	0.0
Hodgkin's Disease	0	0	0	0.0	0.0	0.0
Leukemia	0	0	0	0.0	0.0	0.0
Blood and Blood-forming Organs	1	0	1	*	0.0	*
Anemias	0	0	0	0.0	0.0	0.0
Sickle Cell Trait and Disease	0	0	0	0.0	0.0	0.0
Endocrine, Nutritional and Metabolic Diseases	1	1	0	*	*	0.0
Diabetes Mellitus	0	0	0	0.0	0.0	0.0
Mental and Behavioral Disorders	8	6	2	69.9	72.2	*
Mental and Behavioral Disorders Due to Psychoactive Substance Use	1	1	0	*	*	0.0
Diseases of the Nervous System	2	2	0	*	*	0.0
Alzheimer's Disease	1	1	0	*	*	0.0
Parkinson's Disease	0	0	0	0.0	0.0	0.0

¹ Asterisks are shown instead of a rate when the number of events is greater than 0 and less than 5

² Total = White, Black and Other

³ Per 1,000 Live Births

⁴ Sex-specific numerator and denominator

Vital Statistics by Race, County, 2006

Item	Long					
	Number			Rate ¹		
	Total ²	White	Black	Total	White	Black
Rates per 100,000 population unless noted						
Diseases of the Circulatory System	12	10	2	104.8	120.4	*
Major Cardiovascular Diseases	12	10	2	104.8	120.4	*
Essential (primary) Hypertension and Hypertensive Renal Disease	0	0	0	0.0	0.0	0.0
Diseases of Heart	12	10	2	104.8	120.4	*
Acute Rheumatic Fever and Chronic Rheumatic Heart Diseases	0	0	0	0.0	0.0	0.0
Hypertensive Heart Disease	1	1	0	*	*	0.0
Ischemic Heart Disease	4	3	1	*	*	*
Acute Myocardial Infarction	2	1	1	*	*	*
Other Acute Ischemic Heart Diseases	0	0	0	0.0	0.0	0.0
Other Forms of Chronic Ischemic Heart Disease	2	2	0	*	*	0.0
Other Heart Disease	6	5	1	52.4	60.2	*
Cerebrovascular Disease	0	0	0	0.0	0.0	0.0
Atherosclerosis	0	0	0	0.0	0.0	0.0
Other Diseases of Circulatory System	0	0	0	0.0	0.0	0.0
Aortic Aneurysm and Dissection	0	0	0	0.0	0.0	0.0
Diseases of the Respiratory System	6	6	0	52.4	72.2	0.0
Influenza and Pneumonia	1	1	0	*	*	0.0
Influenza	0	0	0	0.0	0.0	0.0
Pneumonia	1	1	0	*	*	0.0
Chronic Lower Respiratory Diseases	3	3	0	*	*	0.0
Bronchitis and Chronic Unspecified	0	0	0	0.0	0.0	0.0
Emphysema	0	0	0	0.0	0.0	0.0
Asthma	0	0	0	0.0	0.0	0.0
Diseases of the Digestive System	3	3	0	*	*	0.0
Chronic Liver Disease and Cirrhosis	1	1	0	*	*	0.0
Alcoholic Liver Disease	0	0	0	0.0	0.0	0.0
Diseases of the Genitourinary System	1	1	0	*	*	0.0
Nephritis, Nephrotic Syndrome and Nephrosis	0	0	0	0.0	0.0	0.0
Infections of Kidney	0	0	0	0.0	0.0	0.0
Diseases of the Musculoskeletal System and Conn. Tissue	1	1	0	*	*	0.0
Pregnancy, Childbirth and the Puerperium⁴	0	0	0	0.0	0.0	0.0
Certain Conditions Originating in the Perinatal Period	2	2	0	*	*	0.0
Disorders Related to Length of Gestation and Fetal Malnutrition	2	2	0	*	*	0.0
Disorders Related to Short Gestation and Low Birth Weight, Not Elsewhere Classified	2	2	0	*	*	0.0
Intrauterine Hypoxia and Birth Asphyxia	0	0	0	0.0	0.0	0.0
Respiratory Distress of Newborn	0	0	0	0.0	0.0	0.0
Infections Specific to the Perinatal Period	0	0	0	0.0	0.0	0.0
Congenital Malformations, Deformations and Chromosomal Abnormalities	2	1	1	*	*	*
Congenital Malformations of the Nervous System	0	0	0	0.0	0.0	0.0
Symptoms, Signs and Abnormal Clinical and Laboratory Findings	2	2	0	*	*	0.0
SIDS ³	0	0	0	0.0	0.0	0.0
External Causes of Morbidity	4	4	0	*	*	0.0
Accidents	4	4	0	*	*	0.0
Motor Vehicle Accidents	4	4	0	*	*	0.0
Falls	0	0	0	0.0	0.0	0.0
Accidental Discharge of Firearms	0	0	0	0.0	0.0	0.0
Accidental Drowning and Submersion	0	0	0	0.0	0.0	0.0
Accidental Exposure to Smoke, Fire and Flames	0	0	0	0.0	0.0	0.0
Accidental Poisoning and Exposure to Noxious Substances	0	0	0	0.0	0.0	0.0
Intentional Self-harm (Suicide)	0	0	0	0.0	0.0	0.0
Assault (Homicide)	0	0	0	0.0	0.0	0.0
Legal Intervention	0	0	0	0.0	0.0	0.0
All Other Causes	0	0	0	0.0	0.0	0.0

¹ Asterisks are shown instead of a rate when the number of events is greater than 0 and less than 5

² Total = White, Black and Other

³ Per 1,000 Live Births

⁴ Sex-specific numerator and denominator

Vital Statistics by Race, County, 2006

Item	Lowndes					
	Number			Rate ¹		
	Total ²	White	Black	Total	White	Black
Rates per 100,000 population unless noted						
TOTAL POPULATION	97,844	61,650	33,267			
TOTAL DEATHS	756	511	243	772.7	828.9	730.5
Infancy (under 1) ³	19	7	11	11.0	7.2	15.2
Neonatal (Less than 28 days) ³	14	6	8	8.1	6.2	11.0
Postneonatal (Between 28 and 364 days) ³	5	1	3	2.9	*	*
Early Childhood (1 - 4 years)	1	1	0	*	*	0.0
Later Childhood (5 - 9 years)	4	2	2	*	*	*
Early Adolescence (10 - 14 years)	3	1	2	*	*	*
Later Adolescence (15 - 19 years)	2	1	1	*	*	*
Young Adulthood (20 - 44 years)	57	27	30	147.2	110.0	231.0
Middle Adulthood (45 - 64 years)	186	104	82	907.6	755.7	1,326.6
Later Adulthood (65+ years)	484	368	115	5,127.7	5,327.2	4,815.7
Causes Of Death	Number			Rate¹		
	Total²	White	Black	Total	White	Black
Certain Infectious and Parasitic Diseases	31	18	13	31.7	29.2	39.1
Septicemia	17	14	3	17.4	22.7	*
Human Immunodeficiency Virus (HIV) Disease	10	1	9	10.2	*	27.1
Infections with a Predominantly Sexual Mode of Transmission	0	0	0	0.0	0.0	0.0
Tuberculosis	0	0	0	0.0	0.0	0.0
Meningococcal Infection	0	0	0	0.0	0.0	0.0
Neoplasms	157	103	54	160.5	167.1	162.3
In Situ and Benign Neoplasms	11	6	5	11.2	9.7	15.0
Malignant Neoplasms	146	97	49	149.2	157.3	147.3
Malignant Neoplasms of Lip, Oral Cavity and Pharynx	2	0	2	*	0.0	*
Malignant Neoplasm of Esophagus	1	0	1	*	0.0	*
Malignant Neoplasm of Stomach	1	1	0	*	*	0.0
Malignant Neoplasms of Colon, Rectum and Anus	14	9	5	14.3	14.6	15.0
Malignant Neoplasms of Liver and Intrahepatic Bile Ducts	2	1	1	*	*	*
Malignant Neoplasm of Pancreas	6	5	1	6.1	8.1	*
Malignant Neoplasms of Trachea, Bronchus and Lung	53	38	15	54.2	61.6	45.1
Malignant Melanoma of Skin	2	2	0	*	*	0.0
Malignant Neoplasm of Breast ⁴	8	5	3	16.1	16.3	*
Malignant Neoplasm of Cervix Uteri ⁴	2	0	2	*	0.0	*
Malignant Neoplasms of Corpus Uteri and Uterus, Part Unspecified ⁴	0	0	0	0.0	0.0	0.0
Malignant Neoplasm of Ovary ⁴	4	3	1	*	*	*
Malignant Neoplasm of Prostate ⁴	10	4	6	20.7	*	37.6
Malignant Neoplasm of Testis ⁴	0	0	0	0.0	0.0	0.0
Malignant Neoplasm of Bladder	1	0	1	*	0.0	*
Malignant Neoplasms of Kidney and Renal Pelvis	5	5	0	5.1	8.1	0.0
Malignant Neoplasms of Meninges, Brain and Other Parts of CNS	1	0	1	*	0.0	*
Hodgkin's Disease	0	0	0	0.0	0.0	0.0
Leukemia	6	5	1	6.1	8.1	*
Blood and Blood-forming Organs	5	3	2	5.1	*	*
Anemias	4	2	2	*	*	*
Sickle Cell Trait and Disease	2	0	2	*	0.0	*
Endocrine, Nutritional and Metabolic Diseases	32	17	15	32.7	27.6	45.1
Diabetes Mellitus	24	12	12	24.5	19.5	36.1
Mental and Behavioral Disorders	25	16	9	25.6	26.0	27.1
Mental and Behavioral Disorders Due to Psychoactive Substance Use	6	4	2	6.1	*	*
Diseases of the Nervous System	22	16	6	22.5	26.0	18.0
Alzheimer's Disease	7	7	0	7.2	11.4	0.0
Parkinson's Disease	3	3	0	*	*	0.0

¹ Asterisks are shown instead of a rate when the number of events is greater than 0 and less than 5

² Total = White, Black and Other

³ Per 1,000 Live Births

⁴ Sex-specific numerator and denominator

Vital Statistics by Race, County, 2006

Item	Lowndes					
	Number			Rate ¹		
	Total ²	White	Black	Total	White	Black
Rates per 100,000 population unless noted						
Diseases of the Circulatory System	261	191	70	266.8	309.8	210.4
Major Cardiovascular Diseases	261	191	70	266.8	309.8	210.4
Essential (primary) Hypertension and Hypertensive Renal Disease	19	10	9	19.4	16.2	27.1
Diseases of Heart	176	133	43	179.9	215.7	129.3
Acute Rheumatic Fever and Chronic Rheumatic Heart Diseases	0	0	0	0.0	0.0	0.0
Hypertensive Heart Disease	4	2	2	*	*	*
Ischemic Heart Disease	89	69	20	91.0	111.9	60.1
Acute Myocardial Infarction	42	31	11	42.9	50.3	33.1
Other Acute Ischemic Heart Diseases	0	0	0	0.0	0.0	0.0
Other Forms of Chronic Ischemic Heart Disease	47	38	9	48.0	61.6	27.1
Other Heart Disease	83	62	21	84.8	100.6	63.1
Cerebrovascular Disease	57	41	16	58.3	66.5	48.1
Atherosclerosis	1	0	1	*	0.0	*
Other Diseases of Circulatory System	8	7	1	8.2	11.4	*
Aortic Aneurysm and Dissection	3	2	1	*	*	*
Diseases of the Respiratory System	88	69	19	89.9	111.9	57.1
Influenza and Pneumonia	21	15	6	21.5	24.3	18.0
Influenza	0	0	0	0.0	0.0	0.0
Pneumonia	21	15	6	21.5	24.3	18.0
Chronic Lower Respiratory Diseases	50	41	9	51.1	66.5	27.1
Bronchitis and Chronic Unspecified	0	0	0	0.0	0.0	0.0
Emphysema	8	7	1	8.2	11.4	*
Asthma	1	0	1	*	0.0	*
Diseases of the Digestive System	20	14	6	20.4	22.7	18.0
Chronic Liver Disease and Cirrhosis	8	6	2	8.2	9.7	*
Alcoholic Liver Disease	2	1	1	*	*	*
Diseases of the Genitourinary System	31	14	17	31.7	22.7	51.1
Nephritis, Nephrotic Syndrome and Nephrosis	25	8	17	25.6	13.0	51.1
Infections of Kidney	0	0	0	0.0	0.0	0.0
Diseases of the Musculoskeletal System and Conn. Tissue	3	1	2	*	*	*
Pregnancy, Childbirth and the Puerperium⁴	0	0	0	0.0	0.0	0.0
Certain Conditions Originating in the Perinatal Period	10	4	6	10.2	*	18.0
Disorders Related to Length of Gestation and Fetal Malnutrition	4	1	3	*	*	*
Disorders Related to Short Gestation and Low Birth Weight, Not Elsewhere Classified	4	1	3	*	*	*
Intrauterine Hypoxia and Birth Asphyxia	0	0	0	0.0	0.0	0.0
Respiratory Distress of Newborn	3	1	2	*	*	*
Infections Specific to the Perinatal Period	0	0	0	0.0	0.0	0.0
Congenital Malformations, Deformations and Chromosomal Abnormalities	10	6	3	10.2	9.7	*
Congenital Malformations of the Nervous System	3	3	0	*	*	0.0
Symptoms, Signs and Abnormal Clinical and Laboratory Findings	19	10	8	19.4	16.2	24.0
SIDS ³	2	0	2	*	0.0	*
External Causes of Morbidity	41	29	12	41.9	47.0	36.1
Accidents	25	20	5	25.6	32.4	15.0
Motor Vehicle Accidents	11	9	2	11.2	14.6	*
Falls	8	6	2	8.2	9.7	*
Accidental Discharge of Firearms	0	0	0	0.0	0.0	0.0
Accidental Drowning and Submersion	0	0	0	0.0	0.0	0.0
Accidental Exposure to Smoke, Fire and Flames	0	0	0	0.0	0.0	0.0
Accidental Poisoning and Exposure to Noxious Substances	2	2	0	*	*	0.0
Intentional Self-harm (Suicide)	12	9	3	12.3	14.6	*
Assault (Homicide)	4	0	4	*	0.0	*
Legal Intervention	0	0	0	0.0	0.0	0.0
All Other Causes	1	0	1	*	0.0	*

¹ Asterisks are shown instead of a rate when the number of events is greater than 0 and less than 5

² Total = White, Black and Other

³ Per 1,000 Live Births

⁴ Sex-specific numerator and denominator

Vital Statistics by Race, County, 2006

Item	Lumpkin					
	Number			Rate ¹		
	Total ²	White	Black	Total	White	Black
Rates per 100,000 population unless noted						
TOTAL POPULATION	25,462	24,268	394			
TOTAL DEATHS	217	214	1	852.3	881.8	*
Infancy (under 1) ³	1	1	0	*	*	0.0
Neonatal (Less than 28 days) ³	1	1	0	*	*	0.0
Postneonatal (Between 28 and 364 days) ³	0	0	0	0.0	0.0	0.0
Early Childhood (1 - 4 years)	0	0	0	0.0	0.0	0.0
Later Childhood (5 - 9 years)	1	1	0	*	*	0.0
Early Adolescence (10 - 14 years)	0	0	0	0.0	0.0	0.0
Later Adolescence (15 - 19 years)	1	1	0	*	*	0.0
Young Adulthood (20 - 44 years)	10	10	0	100.4	105.8	0.0
Middle Adulthood (45 - 64 years)	51	51	0	907.3	942.5	0.0
Later Adulthood (65+ years)	153	150	1	5,557.6	5,673.2	*
Causes Of Death						
	Total ²	White	Black	Total	White	Black
Certain Infectious and Parasitic Diseases	2	2	0	*	*	0.0
Septicemia	2	2	0	*	*	0.0
Human Immunodeficiency Virus (HIV) Disease	0	0	0	0.0	0.0	0.0
Infections with a Predominantly Sexual Mode of Transmission	0	0	0	0.0	0.0	0.0
Tuberculosis	0	0	0	0.0	0.0	0.0
Meningococcal Infection	0	0	0	0.0	0.0	0.0
Neoplasms	63	63	0	247.4	259.6	0.0
In Situ and Benign Neoplasms	2	2	0	*	*	0.0
Malignant Neoplasms	61	61	0	239.6	251.4	0.0
Malignant Neoplasms of Lip, Oral Cavity and Pharynx	2	2	0	*	*	0.0
Malignant Neoplasm of Esophagus	1	1	0	*	*	0.0
Malignant Neoplasm of Stomach	1	1	0	*	*	0.0
Malignant Neoplasms of Colon, Rectum and Anus	3	3	0	*	*	0.0
Malignant Neoplasms of Liver and Intrahepatic Bile Ducts	2	2	0	*	*	0.0
Malignant Neoplasm of Pancreas	5	5	0	19.6	20.6	0.0
Malignant Neoplasms of Trachea, Bronchus and Lung	27	27	0	106.0	111.3	0.0
Malignant Melanoma of Skin	1	1	0	*	*	0.0
Malignant Neoplasm of Breast ⁴	2	2	0	*	*	0.0
Malignant Neoplasm of Cervix Uteri ⁴	1	1	0	*	*	0.0
Malignant Neoplasms of Corpus Uteri and Uterus, Part Unspecified ⁴	1	1	0	*	*	0.0
Malignant Neoplasm of Ovary ⁴	3	3	0	*	*	0.0
Malignant Neoplasm of Prostate ⁴	2	2	0	*	*	0.0
Malignant Neoplasm of Testis ⁴	0	0	0	0.0	0.0	0.0
Malignant Neoplasm of Bladder	0	0	0	0.0	0.0	0.0
Malignant Neoplasms of Kidney and Renal Pelvis	1	1	0	*	*	0.0
Malignant Neoplasms of Meninges, Brain and Other Parts of CNS	1	1	0	*	*	0.0
Hodgkin's Disease	0	0	0	0.0	0.0	0.0
Leukemia	1	1	0	*	*	0.0
Blood and Blood-forming Organs	1	1	0	*	*	0.0
Anemias	0	0	0	0.0	0.0	0.0
Sickle Cell Trait and Disease	0	0	0	0.0	0.0	0.0
Endocrine, Nutritional and Metabolic Diseases	6	6	0	23.6	24.7	0.0
Diabetes Mellitus	6	6	0	23.6	24.7	0.0
Mental and Behavioral Disorders	4	3	0	*	*	0.0
Mental and Behavioral Disorders Due to Psychoactive Substance Use	0	0	0	0.0	0.0	0.0
Diseases of the Nervous System	6	5	0	23.6	20.6	0.0
Alzheimer's Disease	3	3	0	*	*	0.0
Parkinson's Disease	1	0	0	*	0.0	0.0

¹ Asterisks are shown instead of a rate when the number of events is greater than 0 and less than 5

² Total = White, Black and Other

³ Per 1,000 Live Births

⁴ Sex-specific numerator and denominator

Vital Statistics by Race, County, 2006

Item	Lumpkin					
	Number			Rate ¹		
	Total ²	White	Black	Total	White	Black
Rates per 100,000 population unless noted						
Diseases of the Circulatory System	66	66	0	259.2	272.0	0.0
Major Cardiovascular Diseases	66	66	0	259.2	272.0	0.0
Essential (primary) Hypertension and Hypertensive Renal Disease	2	2	0	*	*	0.0
Diseases of Heart	51	51	0	200.3	210.2	0.0
Acute Rheumatic Fever and Chronic Rheumatic Heart Diseases	0	0	0	0.0	0.0	0.0
Hypertensive Heart Disease	0	0	0	0.0	0.0	0.0
Ischemic Heart Disease	32	32	0	125.7	131.9	0.0
Acute Myocardial Infarction	13	13	0	51.1	53.6	0.0
Other Acute Ischemic Heart Diseases	0	0	0	0.0	0.0	0.0
Other Forms of Chronic Ischemic Heart Disease	19	19	0	74.6	78.3	0.0
Other Heart Disease	19	19	0	74.6	78.3	0.0
Cerebrovascular Disease	10	10	0	39.3	41.2	0.0
Atherosclerosis	1	1	0	*	*	0.0
Other Diseases of Circulatory System	2	2	0	*	*	0.0
Aortic Aneurysm and Dissection	1	1	0	*	*	0.0
Diseases of the Respiratory System	35	34	1	137.5	140.1	*
Influenza and Pneumonia	9	8	1	35.3	33.0	*
Influenza	0	0	0	0.0	0.0	0.0
Pneumonia	9	8	1	35.3	33.0	*
Chronic Lower Respiratory Diseases	24	24	0	94.3	98.9	0.0
Bronchitis and Chronic Unspecified	0	0	0	0.0	0.0	0.0
Emphysema	5	5	0	19.6	20.6	0.0
Asthma	0	0	0	0.0	0.0	0.0
Diseases of the Digestive System	6	6	0	23.6	24.7	0.0
Chronic Liver Disease and Cirrhosis	2	2	0	*	*	0.0
Alcoholic Liver Disease	1	1	0	*	*	0.0
Diseases of the Genitourinary System	5	5	0	19.6	20.6	0.0
Nephritis, Nephrotic Syndrome and Nephrosis	4	4	0	*	*	0.0
Infections of Kidney	0	0	0	0.0	0.0	0.0
Diseases of the Musculoskeletal System and Conn. Tissue	0	0	0	0.0	0.0	0.0
Pregnancy, Childbirth and the Puerperium⁴	0	0	0	0.0	0.0	0.0
Certain Conditions Originating in the Perinatal Period	1	1	0	*	*	0.0
Disorders Related to Length of Gestation and Fetal Malnutrition	0	0	0	0.0	0.0	0.0
Disorders Related to Short Gestation and Low Birth Weight, Not Elsewhere Classified	0	0	0	0.0	0.0	0.0
Intrauterine Hypoxia and Birth Asphyxia	0	0	0	0.0	0.0	0.0
Respiratory Distress of Newborn	0	0	0	0.0	0.0	0.0
Infections Specific to the Perinatal Period	0	0	0	0.0	0.0	0.0
Congenital Malformations, Deformations and Chromosomal Abnormalities	0	0	0	0.0	0.0	0.0
Congenital Malformations of the Nervous System	0	0	0	0.0	0.0	0.0
Symptoms, Signs and Abnormal Clinical and Laboratory Findings	3	3	0	*	*	0.0
SIDS ³	0	0	0	0.0	0.0	0.0
External Causes of Morbidity	18	18	0	70.7	74.2	0.0
Accidents	14	14	0	55.0	57.7	0.0
Motor Vehicle Accidents	12	12	0	47.1	49.4	0.0
Falls	1	1	0	*	*	0.0
Accidental Discharge of Firearms	0	0	0	0.0	0.0	0.0
Accidental Drowning and Submersion	0	0	0	0.0	0.0	0.0
Accidental Exposure to Smoke, Fire and Flames	0	0	0	0.0	0.0	0.0
Accidental Poisoning and Exposure to Noxious Substances	0	0	0	0.0	0.0	0.0
Intentional Self-harm (Suicide)	1	1	0	*	*	0.0
Assault (Homicide)	3	3	0	*	*	0.0
Legal Intervention	0	0	0	0.0	0.0	0.0
All Other Causes	1	1	0	*	*	0.0

¹ Asterisks are shown instead of a rate when the number of events is greater than 0 and less than 5

² Total = White, Black and Other

³ Per 1,000 Live Births

⁴ Sex-specific numerator and denominator

Vital Statistics by Race, County, 2006

Item	Macon					
	Number			Rate ¹		
	Total ²	White	Black	Total	White	Black
Rates per 100,000 population unless noted						
TOTAL POPULATION	13,817	5,403	8,090			
TOTAL DEATHS	156	67	89	1,129.0	1,240.1	1,100.1
Infancy (under 1) ³	3	2	1	*	*	*
Neonatal (Less than 28 days) ³	2	2	0	*	*	0.0
Postneonatal (Between 28 and 364 days) ³	1	0	1	*	0.0	*
Early Childhood (1 - 4 years)	0	0	0	0.0	0.0	0.0
Later Childhood (5 - 9 years)	0	0	0	0.0	0.0	0.0
Early Adolescence (10 - 14 years)	0	0	0	0.0	0.0	0.0
Later Adolescence (15 - 19 years)	2	0	2	*	0.0	*
Young Adulthood (20 - 44 years)	5	2	3	108.4	*	*
Middle Adulthood (45 - 64 years)	49	12	37	1,423.6	813.6	1,928.1
Later Adulthood (65+ years)	97	51	46	5,257.5	5,635.4	4,935.6
Causes Of Death						
Certain Infectious and Parasitic Diseases	5	1	4	36.2	*	*
Septicemia	2	0	2	*	0.0	*
Human Immunodeficiency Virus (HIV) Disease	2	0	2	*	0.0	*
Infections with a Predominantly Sexual Mode of Transmission	0	0	0	0.0	0.0	0.0
Tuberculosis	1	1	0	*	*	0.0
Meningococcal Infection	0	0	0	0.0	0.0	0.0
Neoplasms	28	9	19	202.6	166.6	234.9
In Situ and Benign Neoplasms	0	0	0	0.0	0.0	0.0
Malignant Neoplasms	28	9	19	202.6	166.6	234.9
Malignant Neoplasms of Lip, Oral Cavity and Pharynx	0	0	0	0.0	0.0	0.0
Malignant Neoplasm of Esophagus	0	0	0	0.0	0.0	0.0
Malignant Neoplasm of Stomach	0	0	0	0.0	0.0	0.0
Malignant Neoplasms of Colon, Rectum and Anus	3	0	3	*	0.0	*
Malignant Neoplasms of Liver and Intrahepatic Bile Ducts	2	0	2	*	0.0	*
Malignant Neoplasm of Pancreas	3	1	2	*	*	*
Malignant Neoplasms of Trachea, Bronchus and Lung	10	2	8	72.4	*	98.9
Malignant Melanoma of Skin	1	1	0	*	*	0.0
Malignant Neoplasm of Breast ⁴	0	0	0	0.0	0.0	0.0
Malignant Neoplasm of Cervix Uteri ⁴	0	0	0	0.0	0.0	0.0
Malignant Neoplasms of Corpus Uteri and Uterus, Part Unspecified ⁴	0	0	0	0.0	0.0	0.0
Malignant Neoplasm of Ovary ⁴	1	0	1	*	0.0	*
Malignant Neoplasm of Prostate ⁴	2	0	2	*	0.0	*
Malignant Neoplasm of Testis ⁴	0	0	0	0.0	0.0	0.0
Malignant Neoplasm of Bladder	0	0	0	0.0	0.0	0.0
Malignant Neoplasms of Kidney and Renal Pelvis	0	0	0	0.0	0.0	0.0
Malignant Neoplasms of Meninges, Brain and Other Parts of CNS	1	1	0	*	*	0.0
Hodgkin's Disease	0	0	0	0.0	0.0	0.0
Leukemia	0	0	0	0.0	0.0	0.0
Blood and Blood-forming Organs	0	0	0	0.0	0.0	0.0
Anemias	0	0	0	0.0	0.0	0.0
Sickle Cell Trait and Disease	0	0	0	0.0	0.0	0.0
Endocrine, Nutritional and Metabolic Diseases	4	0	4	*	0.0	*
Diabetes Mellitus	3	0	3	*	0.0	*
Mental and Behavioral Disorders	5	1	4	36.2	*	*
Mental and Behavioral Disorders Due to Psychoactive Substance Use	0	0	0	0.0	0.0	0.0
Diseases of the Nervous System	2	2	0	*	*	0.0
Alzheimer's Disease	2	2	0	*	*	0.0
Parkinson's Disease	0	0	0	0.0	0.0	0.0

¹ Asterisks are shown instead of a rate when the number of events is greater than 0 and less than 5

² Total = White, Black and Other

³ Per 1,000 Live Births

⁴ Sex-specific numerator and denominator

Vital Statistics by Race, County, 2006

Item	Macon					
	Number			Rate ¹		
	Total ²	White	Black	Total	White	Black
Rates per 100,000 population unless noted						
Diseases of the Circulatory System	65	28	37	470.4	518.2	457.4
Major Cardiovascular Diseases	64	27	37	463.2	499.7	457.4
Essential (primary) Hypertension and Hypertensive Renal Disease	0	0	0	0.0	0.0	0.0
Diseases of Heart	41	18	23	296.7	333.1	284.3
Acute Rheumatic Fever and Chronic Rheumatic Heart Diseases	0	0	0	0.0	0.0	0.0
Hypertensive Heart Disease	1	1	0	*	*	0.0
Ischemic Heart Disease	28	9	19	202.6	166.6	234.9
Acute Myocardial Infarction	19	6	13	137.5	111.0	160.7
Other Acute Ischemic Heart Diseases	0	0	0	0.0	0.0	0.0
Other Forms of Chronic Ischemic Heart Disease	9	3	6	65.1	*	74.2
Other Heart Disease	12	8	4	86.8	148.1	*
Cerebrovascular Disease	22	9	13	159.2	166.6	160.7
Atherosclerosis	0	0	0	0.0	0.0	0.0
Other Diseases of Circulatory System	1	0	1	*	0.0	*
Aortic Aneurysm and Dissection	0	0	0	0.0	0.0	0.0
Diseases of the Respiratory System	16	10	6	115.8	185.1	74.2
Influenza and Pneumonia	5	0	5	36.2	0.0	61.8
Influenza	0	0	0	0.0	0.0	0.0
Pneumonia	5	0	5	36.2	0.0	61.8
Chronic Lower Respiratory Diseases	7	6	1	50.7	111.0	*
Bronchitis and Chronic Unspecified	0	0	0	0.0	0.0	0.0
Emphysema	1	1	0	*	*	0.0
Asthma	0	0	0	0.0	0.0	0.0
Diseases of the Digestive System	3	2	1	*	*	*
Chronic Liver Disease and Cirrhosis	2	2	0	*	*	0.0
Alcoholic Liver Disease	0	0	0	0.0	0.0	0.0
Diseases of the Genitourinary System	5	3	2	36.2	*	*
Nephritis, Nephrotic Syndrome and Nephrosis	3	1	2	*	*	*
Infections of Kidney	0	0	0	0.0	0.0	0.0
Diseases of the Musculoskeletal System and Conn. Tissue	3	1	2	*	*	*
Pregnancy, Childbirth and the Puerperium⁴	0	0	0	0.0	0.0	0.0
Certain Conditions Originating in the Perinatal Period	2	2	0	*	*	0.0
Disorders Related to Length of Gestation and Fetal Malnutrition	2	2	0	*	*	0.0
Disorders Related to Short Gestation and Low Birth Weight, Not Elsewhere Classified	2	2	0	*	*	0.0
Intrauterine Hypoxia and Birth Asphyxia	0	0	0	0.0	0.0	0.0
Respiratory Distress of Newborn	0	0	0	0.0	0.0	0.0
Infections Specific to the Perinatal Period	0	0	0	0.0	0.0	0.0
Congenital Malformations, Deformations and Chromosomal Abnormalities	0	0	0	0.0	0.0	0.0
Congenital Malformations of the Nervous System	0	0	0	0.0	0.0	0.0
Symptoms, Signs and Abnormal Clinical and Laboratory Findings	3	3	0	*	*	0.0
SIDS ³	0	0	0	0.0	0.0	0.0
External Causes of Morbidity	15	5	10	108.6	92.5	123.6
Accidents	12	5	7	86.8	92.5	86.5
Motor Vehicle Accidents	5	0	5	36.2	0.0	61.8
Falls	3	2	1	*	*	*
Accidental Discharge of Firearms	0	0	0	0.0	0.0	0.0
Accidental Drowning and Submersion	0	0	0	0.0	0.0	0.0
Accidental Exposure to Smoke, Fire and Flames	0	0	0	0.0	0.0	0.0
Accidental Poisoning and Exposure to Noxious Substances	1	0	1	*	0.0	*
Intentional Self-harm (Suicide)	0	0	0	0.0	0.0	0.0
Assault (Homicide)	2	0	2	*	0.0	*
Legal Intervention	1	0	1	*	0.0	*
All Other Causes	0	0	0	0.0	0.0	0.0

¹ Asterisks are shown instead of a rate when the number of events is greater than 0 and less than 5

² Total = White, Black and Other

³ Per 1,000 Live Births

⁴ Sex-specific numerator and denominator

Vital Statistics by Race, County, 2006

Item	Madison					
	Number			Rate ¹		
	Total ²	White	Black	Total	White	Black
Rates per 100,000 population unless noted						
TOTAL POPULATION	27,837	25,007	2,312			
TOTAL DEATHS	237	217	20	851.4	867.8	865.1
Infancy (under 1) ³	3	3	0	*	*	0.0
Neonatal (Less than 28 days) ³	3	3	0	*	*	0.0
Postneonatal (Between 28 and 364 days) ³	0	0	0	0.0	0.0	0.0
Early Childhood (1 - 4 years)	0	0	0	0.0	0.0	0.0
Later Childhood (5 - 9 years)	0	0	0	0.0	0.0	0.0
Early Adolescence (10 - 14 years)	0	0	0	0.0	0.0	0.0
Later Adolescence (15 - 19 years)	0	0	0	0.0	0.0	0.0
Young Adulthood (20 - 44 years)	12	12	0	121.9	135.6	0.0
Middle Adulthood (45 - 64 years)	55	45	10	765.3	692.4	1,697.8
Later Adulthood (65+ years)	167	157	10	4,951.1	5,040.1	4,524.9
Causes Of Death						
Certain Infectious and Parasitic Diseases	8	8	0	28.7	32.0	0.0
Septicemia	4	4	0	*	*	0.0
Human Immunodeficiency Virus (HIV) Disease	1	1	0	*	*	0.0
Infections with a Predominantly Sexual Mode of Transmission	0	0	0	0.0	0.0	0.0
Tuberculosis	0	0	0	0.0	0.0	0.0
Meningococcal Infection	0	0	0	0.0	0.0	0.0
Neoplasms	57	53	4	204.8	211.9	*
In Situ and Benign Neoplasms	1	1	0	*	*	0.0
Malignant Neoplasms	56	52	4	201.2	207.9	*
Malignant Neoplasms of Lip, Oral Cavity and Pharynx	0	0	0	0.0	0.0	0.0
Malignant Neoplasm of Esophagus	0	0	0	0.0	0.0	0.0
Malignant Neoplasm of Stomach	1	1	0	*	*	0.0
Malignant Neoplasms of Colon, Rectum and Anus	3	3	0	*	*	0.0
Malignant Neoplasms of Liver and Intrahepatic Bile Ducts	1	1	0	*	*	0.0
Malignant Neoplasm of Pancreas	5	5	0	18.0	20.0	0.0
Malignant Neoplasms of Trachea, Bronchus and Lung	19	17	2	68.3	68.0	*
Malignant Melanoma of Skin	2	2	0	*	*	0.0
Malignant Neoplasm of Breast ⁴	5	5	0	35.5	39.7	0.0
Malignant Neoplasm of Cervix Uteri ⁴	0	0	0	0.0	0.0	0.0
Malignant Neoplasms of Corpus Uteri and Uterus, Part Unspecified ⁴	0	0	0	0.0	0.0	0.0
Malignant Neoplasm of Ovary ⁴	0	0	0	0.0	0.0	0.0
Malignant Neoplasm of Prostate ⁴	3	2	1	*	*	*
Malignant Neoplasm of Testis ⁴	0	0	0	0.0	0.0	0.0
Malignant Neoplasm of Bladder	1	1	0	*	*	0.0
Malignant Neoplasms of Kidney and Renal Pelvis	0	0	0	0.0	0.0	0.0
Malignant Neoplasms of Meninges, Brain and Other Parts of CNS	1	1	0	*	*	0.0
Hodgkin's Disease	0	0	0	0.0	0.0	0.0
Leukemia	2	2	0	*	*	0.0
Blood and Blood-forming Organs	0	0	0	0.0	0.0	0.0
Anemias	0	0	0	0.0	0.0	0.0
Sickle Cell Trait and Disease	0	0	0	0.0	0.0	0.0
Endocrine, Nutritional and Metabolic Diseases	9	7	2	32.3	28.0	*
Diabetes Mellitus	9	7	2	32.3	28.0	*
Mental and Behavioral Disorders	6	5	1	21.6	20.0	*
Mental and Behavioral Disorders Due to Psychoactive Substance Use	0	0	0	0.0	0.0	0.0
Diseases of the Nervous System	10	8	2	35.9	32.0	*
Alzheimer's Disease	7	6	1	25.1	24.0	*
Parkinson's Disease	1	1	0	*	*	0.0

¹ Asterisks are shown instead of a rate when the number of events is greater than 0 and less than 5

² Total = White, Black and Other

³ Per 1,000 Live Births

⁴ Sex-specific numerator and denominator

Vital Statistics by Race, County, 2006

Item	Madison					
	Number			Rate ¹		
	Total ²	White	Black	Total	White	Black
Rates per 100,000 population unless noted						
Diseases of the Circulatory System	74	68	6	265.8	271.9	259.5
Major Cardiovascular Diseases	74	68	6	265.8	271.9	259.5
Essential (primary) Hypertension and Hypertensive Renal Disease	2	2	0	*	*	0.0
Diseases of Heart	57	52	5	204.8	207.9	216.3
Acute Rheumatic Fever and Chronic Rheumatic Heart Diseases	0	0	0	0.0	0.0	0.0
Hypertensive Heart Disease	6	5	1	21.6	20.0	*
Ischemic Heart Disease	25	21	4	89.8	84.0	*
Acute Myocardial Infarction	8	7	1	28.7	28.0	*
Other Acute Ischemic Heart Diseases	0	0	0	0.0	0.0	0.0
Other Forms of Chronic Ischemic Heart Disease	17	14	3	61.1	56.0	*
Other Heart Disease	26	26	0	93.4	104.0	0.0
Cerebrovascular Disease	12	11	1	43.1	44.0	*
Atherosclerosis	0	0	0	0.0	0.0	0.0
Other Diseases of Circulatory System	3	3	0	*	*	0.0
Aortic Aneurysm and Dissection	2	2	0	*	*	0.0
Diseases of the Respiratory System	24	22	2	86.2	88.0	*
Influenza and Pneumonia	5	5	0	18.0	20.0	0.0
Influenza	0	0	0	0.0	0.0	0.0
Pneumonia	5	5	0	18.0	20.0	0.0
Chronic Lower Respiratory Diseases	12	11	1	43.1	44.0	*
Bronchitis and Chronic Unspecified	0	0	0	0.0	0.0	0.0
Emphysema	0	0	0	0.0	0.0	0.0
Asthma	0	0	0	0.0	0.0	0.0
Diseases of the Digestive System	11	10	1	39.5	40.0	*
Chronic Liver Disease and Cirrhosis	4	3	1	*	*	*
Alcoholic Liver Disease	2	2	0	*	*	0.0
Diseases of the Genitourinary System	6	6	0	21.6	24.0	0.0
Nephritis, Nephrotic Syndrome and Nephrosis	2	2	0	*	*	0.0
Infections of Kidney	0	0	0	0.0	0.0	0.0
Diseases of the Musculoskeletal System and Conn. Tissue	0	0	0	0.0	0.0	0.0
Pregnancy, Childbirth and the Puerperium⁴	0	0	0	0.0	0.0	0.0
Certain Conditions Originating in the Perinatal Period	2	2	0	*	*	0.0
Disorders Related to Length of Gestation and Fetal Malnutrition	0	0	0	0.0	0.0	0.0
Disorders Related to Short Gestation and Low Birth Weight, Not Elsewhere Classified	0	0	0	0.0	0.0	0.0
Intrauterine Hypoxia and Birth Asphyxia	1	1	0	*	*	0.0
Respiratory Distress of Newborn	0	0	0	0.0	0.0	0.0
Infections Specific to the Perinatal Period	0	0	0	0.0	0.0	0.0
Congenital Malformations, Deformations and Chromosomal Abnormalities	1	1	0	*	*	0.0
Congenital Malformations of the Nervous System	0	0	0	0.0	0.0	0.0
Symptoms, Signs and Abnormal Clinical and Laboratory Findings	8	8	0	28.7	32.0	0.0
SIDS ³	0	0	0	0.0	0.0	0.0
External Causes of Morbidity	21	19	2	75.4	76.0	*
Accidents	20	18	2	71.8	72.0	*
Motor Vehicle Accidents	8	8	0	28.7	32.0	0.0
Falls	3	1	2	*	*	*
Accidental Discharge of Firearms	0	0	0	0.0	0.0	0.0
Accidental Drowning and Submersion	0	0	0	0.0	0.0	0.0
Accidental Exposure to Smoke, Fire and Flames	1	1	0	*	*	0.0
Accidental Poisoning and Exposure to Noxious Substances	6	6	0	21.6	24.0	0.0
Intentional Self-harm (Suicide)	0	0	0	0.0	0.0	0.0
Assault (Homicide)	1	1	0	*	*	0.0
Legal Intervention	0	0	0	0.0	0.0	0.0
All Other Causes	0	0	0	0.0	0.0	0.0

¹ Asterisks are shown instead of a rate when the number of events is greater than 0 and less than 5

² Total = White, Black and Other

³ Per 1,000 Live Births

⁴ Sex-specific numerator and denominator

Vital Statistics by Race, County, 2006

Item	Marion					
	Number			Rate ¹		
	Total ²	White	Black	Total	White	Black
Rates per 100,000 population unless noted						
TOTAL POPULATION	7,276	4,687	2,409			
TOTAL DEATHS	67	39	28	920.8	832.1	1,162.3
Infancy (under 1) ³	1	1	0	*	*	0.0
Neonatal (Less than 28 days) ³	1	1	0	*	*	0.0
Postneonatal (Between 28 and 364 days) ³	0	0	0	0.0	0.0	0.0
Early Childhood (1 - 4 years)	0	0	0	0.0	0.0	0.0
Later Childhood (5 - 9 years)	0	0	0	0.0	0.0	0.0
Early Adolescence (10 - 14 years)	0	0	0	0.0	0.0	0.0
Later Adolescence (15 - 19 years)	1	1	0	*	*	0.0
Young Adulthood (20 - 44 years)	7	3	4	291.4	*	*
Middle Adulthood (45 - 64 years)	21	11	10	1,089.8	832.1	1,773.0
Later Adulthood (65+ years)	37	23	14	4,959.8	4,674.8	5,714.3
Causes Of Death						
Certain Infectious and Parasitic Diseases	3	1	2	*	*	*
Septicemia	2	1	1	*	*	*
Human Immunodeficiency Virus (HIV) Disease	0	0	0	0.0	0.0	0.0
Infections with a Predominantly Sexual Mode of Transmission	0	0	0	0.0	0.0	0.0
Tuberculosis	0	0	0	0.0	0.0	0.0
Meningococcal Infection	0	0	0	0.0	0.0	0.0
Neoplasms	13	6	7	178.7	128.0	290.6
In Situ and Benign Neoplasms	0	0	0	0.0	0.0	0.0
Malignant Neoplasms	13	6	7	178.7	128.0	290.6
Malignant Neoplasms of Lip, Oral Cavity and Pharynx	0	0	0	0.0	0.0	0.0
Malignant Neoplasm of Esophagus	0	0	0	0.0	0.0	0.0
Malignant Neoplasm of Stomach	2	1	1	*	*	*
Malignant Neoplasms of Colon, Rectum and Anus	1	0	1	*	0.0	*
Malignant Neoplasms of Liver and Intrahepatic Bile Ducts	1	0	1	*	0.0	*
Malignant Neoplasm of Pancreas	0	0	0	0.0	0.0	0.0
Malignant Neoplasms of Trachea, Bronchus and Lung	2	2	0	*	*	0.0
Malignant Melanoma of Skin	0	0	0	0.0	0.0	0.0
Malignant Neoplasm of Breast ⁴	4	2	2	*	*	*
Malignant Neoplasm of Cervix Uteri ⁴	0	0	0	0.0	0.0	0.0
Malignant Neoplasms of Corpus Uteri and Uterus, Part Unspecified ⁴	0	0	0	0.0	0.0	0.0
Malignant Neoplasm of Ovary ⁴	0	0	0	0.0	0.0	0.0
Malignant Neoplasm of Prostate ⁴	1	0	1	*	0.0	*
Malignant Neoplasm of Testis ⁴	0	0	0	0.0	0.0	0.0
Malignant Neoplasm of Bladder	1	0	1	*	0.0	*
Malignant Neoplasms of Kidney and Renal Pelvis	0	0	0	0.0	0.0	0.0
Malignant Neoplasms of Meninges, Brain and Other Parts of CNS	0	0	0	0.0	0.0	0.0
Hodgkin's Disease	0	0	0	0.0	0.0	0.0
Leukemia	0	0	0	0.0	0.0	0.0
Blood and Blood-forming Organs	2	0	2	*	0.0	*
Anemias	1	0	1	*	0.0	*
Sickle Cell Trait and Disease	0	0	0	0.0	0.0	0.0
Endocrine, Nutritional and Metabolic Diseases	4	3	1	*	*	*
Diabetes Mellitus	3	2	1	*	*	*
Mental and Behavioral Disorders	1	0	1	*	0.0	*
Mental and Behavioral Disorders Due to Psychoactive Substance Use	0	0	0	0.0	0.0	0.0
Diseases of the Nervous System	1	1	0	*	*	0.0
Alzheimer's Disease	1	1	0	*	*	0.0
Parkinson's Disease	0	0	0	0.0	0.0	0.0

¹ Asterisks are shown instead of a rate when the number of events is greater than 0 and less than 5

² Total = White, Black and Other

³ Per 1,000 Live Births

⁴ Sex-specific numerator and denominator

Vital Statistics by Race, County, 2006

Item	Marion					
	Number			Rate ¹		
	Total ²	White	Black	Total	White	Black
Rates per 100,000 population unless noted						
Diseases of the Circulatory System	20	14	6	274.9	298.7	249.1
Major Cardiovascular Diseases	20	14	6	274.9	298.7	249.1
Essential (primary) Hypertension and Hypertensive Renal Disease	0	0	0	0.0	0.0	0.0
Diseases of Heart	18	12	6	247.4	256.0	249.1
Acute Rheumatic Fever and Chronic Rheumatic Heart Diseases	0	0	0	0.0	0.0	0.0
Hypertensive Heart Disease	0	0	0	0.0	0.0	0.0
Ischemic Heart Disease	5	4	1	68.7	*	*
Acute Myocardial Infarction	3	2	1	*	*	*
Other Acute Ischemic Heart Diseases	0	0	0	0.0	0.0	0.0
Other Forms of Chronic Ischemic Heart Disease	2	2	0	*	*	0.0
Other Heart Disease	13	8	5	178.7	170.7	207.6
Cerebrovascular Disease	2	2	0	*	*	0.0
Atherosclerosis	0	0	0	0.0	0.0	0.0
Other Diseases of Circulatory System	0	0	0	0.0	0.0	0.0
Aortic Aneurysm and Dissection	0	0	0	0.0	0.0	0.0
Diseases of the Respiratory System	7	4	3	96.2	*	*
Influenza and Pneumonia	2	0	2	*	0.0	*
Influenza	0	0	0	0.0	0.0	0.0
Pneumonia	2	0	2	*	0.0	*
Chronic Lower Respiratory Diseases	4	4	0	*	*	0.0
Bronchitis and Chronic Unspecified	0	0	0	0.0	0.0	0.0
Emphysema	0	0	0	0.0	0.0	0.0
Asthma	0	0	0	0.0	0.0	0.0
Diseases of the Digestive System	4	3	1	*	*	*
Chronic Liver Disease and Cirrhosis	0	0	0	0.0	0.0	0.0
Alcoholic Liver Disease	0	0	0	0.0	0.0	0.0
Diseases of the Genitourinary System	1	0	1	*	0.0	*
Nephritis, Nephrotic Syndrome and Nephrosis	1	0	1	*	0.0	*
Infections of Kidney	0	0	0	0.0	0.0	0.0
Diseases of the Musculoskeletal System and Conn. Tissue	1	0	1	*	0.0	*
Pregnancy, Childbirth and the Puerperium⁴	0	0	0	0.0	0.0	0.0
Certain Conditions Originating in the Perinatal Period	0	0	0	0.0	0.0	0.0
Disorders Related to Length of Gestation and Fetal Malnutrition	0	0	0	0.0	0.0	0.0
Disorders Related to Short Gestation and Low Birth Weight, Not Elsewhere Classified	0	0	0	0.0	0.0	0.0
Intrauterine Hypoxia and Birth Asphyxia	0	0	0	0.0	0.0	0.0
Respiratory Distress of Newborn	0	0	0	0.0	0.0	0.0
Infections Specific to the Perinatal Period	0	0	0	0.0	0.0	0.0
Congenital Malformations, Deformations and Chromosomal Abnormalities	1	1	0	*	*	0.0
Congenital Malformations of the Nervous System	0	0	0	0.0	0.0	0.0
Symptoms, Signs and Abnormal Clinical and Laboratory Findings	2	1	1	*	*	*
SIDS ³	0	0	0	0.0	0.0	0.0
External Causes of Morbidity	7	5	2	96.2	106.7	*
Accidents	5	4	1	68.7	*	*
Motor Vehicle Accidents	4	3	1	*	*	*
Falls	1	1	0	*	*	0.0
Accidental Discharge of Firearms	0	0	0	0.0	0.0	0.0
Accidental Drowning and Submersion	0	0	0	0.0	0.0	0.0
Accidental Exposure to Smoke, Fire and Flames	0	0	0	0.0	0.0	0.0
Accidental Poisoning and Exposure to Noxious Substances	0	0	0	0.0	0.0	0.0
Intentional Self-harm (Suicide)	1	1	0	*	*	0.0
Assault (Homicide)	1	0	1	*	0.0	*
Legal Intervention	0	0	0	0.0	0.0	0.0
All Other Causes	0	0	0	0.0	0.0	0.0

¹ Asterisks are shown instead of a rate when the number of events is greater than 0 and less than 5

² Total = White, Black and Other

³ Per 1,000 Live Births

⁴ Sex-specific numerator and denominator

Vital Statistics by Race, County, 2006

Item	McDuffie					
	Number			Rate ¹		
	Total ²	White	Black	Total	White	Black
Rates per 100,000 population unless noted						
TOTAL POPULATION	21,917	13,239	8,356			
TOTAL DEATHS	223	133	90	1,017.5	1,004.6	1,077.1
Infancy (under 1) ³	4	1	3	*	*	*
Neonatal (Less than 28 days) ³	3	1	2	*	*	*
Postneonatal (Between 28 and 364 days) ³	1	0	1	*	0.0	*
Early Childhood (1 - 4 years)	1	0	1	*	0.0	*
Later Childhood (5 - 9 years)	0	0	0	0.0	0.0	0.0
Early Adolescence (10 - 14 years)	0	0	0	0.0	0.0	0.0
Later Adolescence (15 - 19 years)	1	1	0	*	*	0.0
Young Adulthood (20 - 44 years)	11	5	6	149.0	115.3	205.1
Middle Adulthood (45 - 64 years)	58	32	26	1,051.5	879.1	1,437.3
Later Adulthood (65+ years)	148	94	54	5,603.9	4,950.0	7,552.4
Causes Of Death						
Certain Infectious and Parasitic Diseases	9	2	7	41.1	*	83.8
Septicemia	6	2	4	27.4	*	*
Human Immunodeficiency Virus (HIV) Disease	1	0	1	*	0.0	*
Infections with a Predominantly Sexual Mode of Transmission	0	0	0	0.0	0.0	0.0
Tuberculosis	0	0	0	0.0	0.0	0.0
Meningococcal Infection	0	0	0	0.0	0.0	0.0
Neoplasms	58	40	18	264.6	302.1	215.4
In Situ and Benign Neoplasms	3	2	1	*	*	*
Malignant Neoplasms	55	38	17	250.9	287.0	203.4
Malignant Neoplasms of Lip, Oral Cavity and Pharynx	1	0	1	*	0.0	*
Malignant Neoplasm of Esophagus	3	3	0	*	*	0.0
Malignant Neoplasm of Stomach	1	1	0	*	*	0.0
Malignant Neoplasms of Colon, Rectum and Anus	1	1	0	*	*	0.0
Malignant Neoplasms of Liver and Intrahepatic Bile Ducts	0	0	0	0.0	0.0	0.0
Malignant Neoplasm of Pancreas	1	1	0	*	*	0.0
Malignant Neoplasms of Trachea, Bronchus and Lung	17	10	7	77.6	75.5	83.8
Malignant Melanoma of Skin	0	0	0	0.0	0.0	0.0
Malignant Neoplasm of Breast ⁴	1	1	0	*	*	0.0
Malignant Neoplasm of Cervix Uteri ⁴	0	0	0	0.0	0.0	0.0
Malignant Neoplasms of Corpus Uteri and Uterus, Part Unspecified ⁴	0	0	0	0.0	0.0	0.0
Malignant Neoplasm of Ovary ⁴	2	2	0	*	*	0.0
Malignant Neoplasm of Prostate ⁴	6	1	5	57.9	*	130.1
Malignant Neoplasm of Testis ⁴	0	0	0	0.0	0.0	0.0
Malignant Neoplasm of Bladder	2	1	1	*	*	*
Malignant Neoplasms of Kidney and Renal Pelvis	1	1	0	*	*	0.0
Malignant Neoplasms of Meninges, Brain and Other Parts of CNS	2	2	0	*	*	0.0
Hodgkin's Disease	0	0	0	0.0	0.0	0.0
Leukemia	5	4	1	22.8	*	*
Blood and Blood-forming Organs	1	1	0	*	*	0.0
Anemias	0	0	0	0.0	0.0	0.0
Sickle Cell Trait and Disease	0	0	0	0.0	0.0	0.0
Endocrine, Nutritional and Metabolic Diseases	14	5	9	63.9	37.8	107.7
Diabetes Mellitus	14	5	9	63.9	37.8	107.7
Mental and Behavioral Disorders	10	9	1	45.6	68.0	*
Mental and Behavioral Disorders Due to Psychoactive Substance Use	0	0	0	0.0	0.0	0.0
Diseases of the Nervous System	8	6	2	36.5	45.3	*
Alzheimer's Disease	3	3	0	*	*	0.0
Parkinson's Disease	2	2	0	*	*	0.0

¹ Asterisks are shown instead of a rate when the number of events is greater than 0 and less than 5

² Total = White, Black and Other

³ Per 1,000 Live Births

⁴ Sex-specific numerator and denominator

Vital Statistics by Race, County, 2006

Item	McDuffie					
	Number			Rate ¹		
	Total ²	White	Black	Total	White	Black
Rates per 100,000 population unless noted						
Diseases of the Circulatory System	74	44	30	337.6	332.4	359.0
Major Cardiovascular Diseases	74	44	30	337.6	332.4	359.0
Essential (primary) Hypertension and Hypertensive Renal Disease	5	1	4	22.8	*	*
Diseases of Heart	55	35	20	250.9	264.4	239.3
Acute Rheumatic Fever and Chronic Rheumatic Heart Diseases	0	0	0	0.0	0.0	0.0
Hypertensive Heart Disease	2	0	2	*	0.0	*
Ischemic Heart Disease	22	16	6	100.4	120.9	71.8
Acute Myocardial Infarction	4	4	0	*	*	0.0
Other Acute Ischemic Heart Diseases	0	0	0	0.0	0.0	0.0
Other Forms of Chronic Ischemic Heart Disease	18	12	6	82.1	90.6	71.8
Other Heart Disease	31	19	12	141.4	143.5	143.6
Cerebrovascular Disease	13	7	6	59.3	52.9	71.8
Atherosclerosis	0	0	0	0.0	0.0	0.0
Other Diseases of Circulatory System	1	1	0	*	*	0.0
Aortic Aneurysm and Dissection	1	1	0	*	*	0.0
Diseases of the Respiratory System	10	6	4	45.6	45.3	*
Influenza and Pneumonia	2	1	1	*	*	*
Influenza	0	0	0	0.0	0.0	0.0
Pneumonia	2	1	1	*	*	*
Chronic Lower Respiratory Diseases	4	3	1	*	*	*
Bronchitis and Chronic Unspecified	0	0	0	0.0	0.0	0.0
Emphysema	0	0	0	0.0	0.0	0.0
Asthma	0	0	0	0.0	0.0	0.0
Diseases of the Digestive System	9	7	2	41.1	52.9	*
Chronic Liver Disease and Cirrhosis	1	1	0	*	*	0.0
Alcoholic Liver Disease	1	1	0	*	*	0.0
Diseases of the Genitourinary System	6	2	4	27.4	*	*
Nephritis, Nephrotic Syndrome and Nephrosis	4	1	3	*	*	*
Infections of Kidney	0	0	0	0.0	0.0	0.0
Diseases of the Musculoskeletal System and Conn. Tissue	0	0	0	0.0	0.0	0.0
Pregnancy, Childbirth and the Puerperium⁴	0	0	0	0.0	0.0	0.0
Certain Conditions Originating in the Perinatal Period	2	0	2	*	0.0	*
Disorders Related to Length of Gestation and Fetal Malnutrition	2	0	2	*	0.0	*
Disorders Related to Short Gestation and Low Birth Weight, Not Elsewhere Classified	2	0	2	*	0.0	*
Intrauterine Hypoxia and Birth Asphyxia	0	0	0	0.0	0.0	0.0
Respiratory Distress of Newborn	0	0	0	0.0	0.0	0.0
Infections Specific to the Perinatal Period	0	0	0	0.0	0.0	0.0
Congenital Malformations, Deformations and Chromosomal Abnormalities	1	1	0	*	*	0.0
Congenital Malformations of the Nervous System	0	0	0	0.0	0.0	0.0
Symptoms, Signs and Abnormal Clinical and Laboratory Findings	4	2	2	*	*	*
SIDS ³	1	0	1	*	0.0	*
External Causes of Morbidity	16	8	8	73.0	60.4	95.7
Accidents	13	5	8	59.3	37.8	95.7
Motor Vehicle Accidents	6	3	3	27.4	*	*
Falls	1	1	0	*	*	0.0
Accidental Discharge of Firearms	0	0	0	0.0	0.0	0.0
Accidental Drowning and Submersion	0	0	0	0.0	0.0	0.0
Accidental Exposure to Smoke, Fire and Flames	1	0	1	*	0.0	*
Accidental Poisoning and Exposure to Noxious Substances	2	0	2	*	0.0	*
Intentional Self-harm (Suicide)	2	2	0	*	*	0.0
Assault (Homicide)	1	1	0	*	*	0.0
Legal Intervention	0	0	0	0.0	0.0	0.0
All Other Causes	1	0	1	*	0.0	*

¹ Asterisks are shown instead of a rate when the number of events is greater than 0 and less than 5

² Total = White, Black and Other

³ Per 1,000 Live Births

⁴ Sex-specific numerator and denominator

Vital Statistics by Race, County, 2006

Item	McIntosh					
	Number			Rate ¹		
	Total ²	White	Black	Total	White	Black
Rates per 100,000 population unless noted						
TOTAL POPULATION	11,248	7,237	3,823			
TOTAL DEATHS	103	71	32	915.7	981.1	837.0
Infancy (under 1) ³	0	0	0	0.0	0.0	0.0
Neonatal (Less than 28 days) ³	0	0	0	0.0	0.0	0.0
Postneonatal (Between 28 and 364 days) ³	0	0	0	0.0	0.0	0.0
Early Childhood (1 - 4 years)	0	0	0	0.0	0.0	0.0
Later Childhood (5 - 9 years)	1	1	0	*	*	0.0
Early Adolescence (10 - 14 years)	0	0	0	0.0	0.0	0.0
Later Adolescence (15 - 19 years)	1	0	1	*	0.0	*
Young Adulthood (20 - 44 years)	8	6	2	229.3	260.9	*
Middle Adulthood (45 - 64 years)	29	17	12	955.5	832.1	1,264.5
Later Adulthood (65+ years)	64	47	17	4,048.1	4,335.8	3,578.9
Causes Of Death						
Certain Infectious and Parasitic Diseases	2	2	0	*	*	0.0
Septicemia	2	2	0	*	*	0.0
Human Immunodeficiency Virus (HIV) Disease	0	0	0	0.0	0.0	0.0
Infections with a Predominantly Sexual Mode of Transmission	0	0	0	0.0	0.0	0.0
Tuberculosis	0	0	0	0.0	0.0	0.0
Meningococcal Infection	0	0	0	0.0	0.0	0.0
Neoplasms	24	16	8	213.4	221.1	209.3
In Situ and Benign Neoplasms	0	0	0	0.0	0.0	0.0
Malignant Neoplasms	24	16	8	213.4	221.1	209.3
Malignant Neoplasms of Lip, Oral Cavity and Pharynx	1	0	1	*	0.0	*
Malignant Neoplasm of Esophagus	0	0	0	0.0	0.0	0.0
Malignant Neoplasm of Stomach	0	0	0	0.0	0.0	0.0
Malignant Neoplasms of Colon, Rectum and Anus	1	1	0	*	*	0.0
Malignant Neoplasms of Liver and Intrahepatic Bile Ducts	2	0	2	*	0.0	*
Malignant Neoplasm of Pancreas	1	0	1	*	0.0	*
Malignant Neoplasms of Trachea, Bronchus and Lung	6	4	2	53.3	*	*
Malignant Melanoma of Skin	1	1	0	*	*	0.0
Malignant Neoplasm of Breast ⁴	3	2	1	*	*	*
Malignant Neoplasm of Cervix Uteri ⁴	0	0	0	0.0	0.0	0.0
Malignant Neoplasms of Corpus Uteri and Uterus, Part Unspecified ⁴	0	0	0	0.0	0.0	0.0
Malignant Neoplasm of Ovary ⁴	1	1	0	*	*	0.0
Malignant Neoplasm of Prostate ⁴	1	1	0	*	*	0.0
Malignant Neoplasm of Testis ⁴	0	0	0	0.0	0.0	0.0
Malignant Neoplasm of Bladder	0	0	0	0.0	0.0	0.0
Malignant Neoplasms of Kidney and Renal Pelvis	1	1	0	*	*	0.0
Malignant Neoplasms of Meninges, Brain and Other Parts of CNS	1	1	0	*	*	0.0
Hodgkin's Disease	0	0	0	0.0	0.0	0.0
Leukemia	0	0	0	0.0	0.0	0.0
Blood and Blood-forming Organs	0	0	0	0.0	0.0	0.0
Anemias	0	0	0	0.0	0.0	0.0
Sickle Cell Trait and Disease	0	0	0	0.0	0.0	0.0
Endocrine, Nutritional and Metabolic Diseases	3	1	2	*	*	*
Diabetes Mellitus	3	1	2	*	*	*
Mental and Behavioral Disorders	1	1	0	*	*	0.0
Mental and Behavioral Disorders Due to Psychoactive Substance Use	0	0	0	0.0	0.0	0.0
Diseases of the Nervous System	1	1	0	*	*	0.0
Alzheimer's Disease	0	0	0	0.0	0.0	0.0
Parkinson's Disease	1	1	0	*	*	0.0

¹ Asterisks are shown instead of a rate when the number of events is greater than 0 and less than 5

² Total = White, Black and Other

³ Per 1,000 Live Births

⁴ Sex-specific numerator and denominator

Vital Statistics by Race, County, 2006

Item	McIntosh					
	Number			Rate ¹		
	Total ²	White	Black	Total	White	Black
Rates per 100,000 population unless noted						
Diseases of the Circulatory System	36	18	18	320.1	248.7	470.8
Major Cardiovascular Diseases	35	18	17	311.2	248.7	444.7
Essential (primary) Hypertension and Hypertensive Renal Disease	1	1	0	*	*	0.0
Diseases of Heart	27	15	12	240.0	207.3	313.9
Acute Rheumatic Fever and Chronic Rheumatic Heart Diseases	0	0	0	0.0	0.0	0.0
Hypertensive Heart Disease	2	0	2	*	0.0	*
Ischemic Heart Disease	9	5	4	80.0	69.1	*
Acute Myocardial Infarction	6	4	2	53.3	*	*
Other Acute Ischemic Heart Diseases	0	0	0	0.0	0.0	0.0
Other Forms of Chronic Ischemic Heart Disease	3	1	2	*	*	*
Other Heart Disease	16	10	6	142.2	138.2	156.9
Cerebrovascular Disease	6	2	4	53.3	*	*
Atherosclerosis	1	0	1	*	0.0	*
Other Diseases of Circulatory System	0	0	0	0.0	0.0	0.0
Aortic Aneurysm and Dissection	0	0	0	0.0	0.0	0.0
Diseases of the Respiratory System	17	16	1	151.1	221.1	*
Influenza and Pneumonia	3	3	0	*	*	0.0
Influenza	0	0	0	0.0	0.0	0.0
Pneumonia	3	3	0	*	*	0.0
Chronic Lower Respiratory Diseases	11	10	1	97.8	138.2	*
Bronchitis and Chronic Unspecified	0	0	0	0.0	0.0	0.0
Emphysema	2	2	0	*	*	0.0
Asthma	0	0	0	0.0	0.0	0.0
Diseases of the Digestive System	2	2	0	*	*	0.0
Chronic Liver Disease and Cirrhosis	1	1	0	*	*	0.0
Alcoholic Liver Disease	1	1	0	*	*	0.0
Diseases of the Genitourinary System	2	2	0	*	*	0.0
Nephritis, Nephrotic Syndrome and Nephrosis	2	2	0	*	*	0.0
Infections of Kidney	0	0	0	0.0	0.0	0.0
Diseases of the Musculoskeletal System and Conn. Tissue	0	0	0	0.0	0.0	0.0
Pregnancy, Childbirth and the Puerperium⁴	0	0	0	0.0	0.0	0.0
Certain Conditions Originating in the Perinatal Period	0	0	0	0.0	0.0	0.0
Disorders Related to Length of Gestation and Fetal Malnutrition	0	0	0	0.0	0.0	0.0
Disorders Related to Short Gestation and Low Birth Weight, Not Elsewhere Classified	0	0	0	0.0	0.0	0.0
Intrauterine Hypoxia and Birth Asphyxia	0	0	0	0.0	0.0	0.0
Respiratory Distress of Newborn	0	0	0	0.0	0.0	0.0
Infections Specific to the Perinatal Period	0	0	0	0.0	0.0	0.0
Congenital Malformations, Deformations and Chromosomal Abnormalities	0	0	0	0.0	0.0	0.0
Congenital Malformations of the Nervous System	0	0	0	0.0	0.0	0.0
Symptoms, Signs and Abnormal Clinical and Laboratory Findings	5	3	2	44.5	*	*
SIDS ³	0	0	0	0.0	0.0	0.0
External Causes of Morbidity	10	9	1	88.9	124.4	*
Accidents	8	7	1	71.1	96.7	*
Motor Vehicle Accidents	3	2	1	*	*	*
Falls	0	0	0	0.0	0.0	0.0
Accidental Discharge of Firearms	0	0	0	0.0	0.0	0.0
Accidental Drowning and Submersion	2	2	0	*	*	0.0
Accidental Exposure to Smoke, Fire and Flames	0	0	0	0.0	0.0	0.0
Accidental Poisoning and Exposure to Noxious Substances	2	2	0	*	*	0.0
Intentional Self-harm (Suicide)	0	0	0	0.0	0.0	0.0
Assault (Homicide)	1	1	0	*	*	0.0
Legal Intervention	0	0	0	0.0	0.0	0.0
All Other Causes	0	0	0	0.0	0.0	0.0

¹ Asterisks are shown instead of a rate when the number of events is greater than 0 and less than 5

² Total = White, Black and Other

³ Per 1,000 Live Births

⁴ Sex-specific numerator and denominator

Vital Statistics by Race, County, 2006

Item	Meriwether					
	Number			Rate ¹		
	Total ²	White	Black	Total	White	Black
Rates per 100,000 population unless noted						
TOTAL POPULATION	22,881	13,352	9,222			
TOTAL DEATHS	258	162	96	1,127.6	1,213.3	1,041.0
Infancy (under 1) ³	1	0	1	*	0.0	*
Neonatal (Less than 28 days) ³	0	0	0	0.0	0.0	0.0
Postneonatal (Between 28 and 364 days) ³	1	0	1	*	0.0	*
Early Childhood (1 - 4 years)	0	0	0	0.0	0.0	0.0
Later Childhood (5 - 9 years)	0	0	0	0.0	0.0	0.0
Early Adolescence (10 - 14 years)	0	0	0	0.0	0.0	0.0
Later Adolescence (15 - 19 years)	2	0	2	*	0.0	*
Young Adulthood (20 - 44 years)	21	12	9	278.8	277.5	292.0
Middle Adulthood (45 - 64 years)	62	34	28	1,069.0	968.4	1,259.6
Later Adulthood (65+ years)	172	116	56	5,405.4	5,258.4	5,913.4
Causes Of Death						
	Total ²	White	Black	Total	White	Black
Certain Infectious and Parasitic Diseases	15	7	8	65.6	52.4	86.7
Septicemia	10	5	5	43.7	37.4	54.2
Human Immunodeficiency Virus (HIV) Disease	3	0	3	*	0.0	*
Infections with a Predominantly Sexual Mode of Transmission	0	0	0	0.0	0.0	0.0
Tuberculosis	0	0	0	0.0	0.0	0.0
Meningococcal Infection	0	0	0	0.0	0.0	0.0
Neoplasms	50	30	20	218.5	224.7	216.9
In Situ and Benign Neoplasms	1	0	1	*	0.0	*
Malignant Neoplasms	49	30	19	214.2	224.7	206.0
Malignant Neoplasms of Lip, Oral Cavity and Pharynx	1	0	1	*	0.0	*
Malignant Neoplasm of Esophagus	0	0	0	0.0	0.0	0.0
Malignant Neoplasm of Stomach	3	1	2	*	*	*
Malignant Neoplasms of Colon, Rectum and Anus	5	3	2	21.9	*	*
Malignant Neoplasms of Liver and Intrahepatic Bile Ducts	3	2	1	*	*	*
Malignant Neoplasm of Pancreas	7	5	2	30.6	37.4	*
Malignant Neoplasms of Trachea, Bronchus and Lung	11	10	1	48.1	74.9	*
Malignant Melanoma of Skin	0	0	0	0.0	0.0	0.0
Malignant Neoplasm of Breast ⁴	0	0	0	0.0	0.0	0.0
Malignant Neoplasm of Cervix Uteri ⁴	0	0	0	0.0	0.0	0.0
Malignant Neoplasms of Corpus Uteri and Uterus, Part Unspecified ⁴	1	0	1	*	0.0	*
Malignant Neoplasm of Ovary ⁴	3	1	2	*	*	*
Malignant Neoplasm of Prostate ⁴	6	3	3	54.6	*	*
Malignant Neoplasm of Testis ⁴	0	0	0	0.0	0.0	0.0
Malignant Neoplasm of Bladder	0	0	0	0.0	0.0	0.0
Malignant Neoplasms of Kidney and Renal Pelvis	0	0	0	0.0	0.0	0.0
Malignant Neoplasms of Meninges, Brain and Other Parts of CNS	0	0	0	0.0	0.0	0.0
Hodgkin's Disease	0	0	0	0.0	0.0	0.0
Leukemia	3	1	2	*	*	*
Blood and Blood-forming Organs	0	0	0	0.0	0.0	0.0
Anemias	0	0	0	0.0	0.0	0.0
Sickle Cell Trait and Disease	0	0	0	0.0	0.0	0.0
Endocrine, Nutritional and Metabolic Diseases	8	5	3	35.0	37.4	*
Diabetes Mellitus	5	3	2	21.9	*	*
Mental and Behavioral Disorders	7	7	0	30.6	52.4	0.0
Mental and Behavioral Disorders Due to Psychoactive Substance Use	0	0	0	0.0	0.0	0.0
Diseases of the Nervous System	15	13	2	65.6	97.4	*
Alzheimer's Disease	13	12	1	56.8	89.9	*
Parkinson's Disease	0	0	0	0.0	0.0	0.0

¹ Asterisks are shown instead of a rate when the number of events is greater than 0 and less than 5

² Total = White, Black and Other

³ Per 1,000 Live Births

⁴ Sex-specific numerator and denominator

Vital Statistics by Race, County, 2006

Item	Meriwether					
	Number			Rate ¹		
	Total ²	White	Black	Total	White	Black
Rates per 100,000 population unless noted						
Diseases of the Circulatory System	111	65	46	485.1	486.8	498.8
Major Cardiovascular Diseases	111	65	46	485.1	486.8	498.8
Essential (primary) Hypertension and Hypertensive Renal Disease	5	3	2	21.9	*	*
Diseases of Heart	86	51	35	375.9	382.0	379.5
Acute Rheumatic Fever and Chronic Rheumatic Heart Diseases	0	0	0	0.0	0.0	0.0
Hypertensive Heart Disease	2	1	1	*	*	*
Ischemic Heart Disease	61	36	25	266.6	269.6	271.1
Acute Myocardial Infarction	33	17	16	144.2	127.3	173.5
Other Acute Ischemic Heart Diseases	9	7	2	39.3	52.4	*
Other Forms of Chronic Ischemic Heart Disease	19	12	7	83.0	89.9	75.9
Other Heart Disease	22	14	8	96.1	104.9	86.7
Cerebrovascular Disease	19	11	8	83.0	82.4	86.7
Atherosclerosis	1	0	1	*	0.0	*
Other Diseases of Circulatory System	0	0	0	0.0	0.0	0.0
Aortic Aneurysm and Dissection	0	0	0	0.0	0.0	0.0
Diseases of the Respiratory System	17	14	3	74.3	104.9	*
Influenza and Pneumonia	2	1	1	*	*	*
Influenza	0	0	0	0.0	0.0	0.0
Pneumonia	2	1	1	*	*	*
Chronic Lower Respiratory Diseases	9	8	1	39.3	59.9	*
Bronchitis and Chronic Unspecified	0	0	0	0.0	0.0	0.0
Emphysema	0	0	0	0.0	0.0	0.0
Asthma	0	0	0	0.0	0.0	0.0
Diseases of the Digestive System	4	4	0	*	*	0.0
Chronic Liver Disease and Cirrhosis	2	2	0	*	*	0.0
Alcoholic Liver Disease	1	1	0	*	*	0.0
Diseases of the Genitourinary System	5	4	1	21.9	*	*
Nephritis, Nephrotic Syndrome and Nephrosis	3	3	0	*	*	0.0
Infections of Kidney	0	0	0	0.0	0.0	0.0
Diseases of the Musculoskeletal System and Conn. Tissue	2	0	2	*	0.0	*
Pregnancy, Childbirth and the Puerperium⁴	0	0	0	0.0	0.0	0.0
Certain Conditions Originating in the Perinatal Period	0	0	0	0.0	0.0	0.0
Disorders Related to Length of Gestation and Fetal Malnutrition	0	0	0	0.0	0.0	0.0
Disorders Related to Short Gestation and Low Birth Weight, Not Elsewhere Classified	0	0	0	0.0	0.0	0.0
Intrauterine Hypoxia and Birth Asphyxia	0	0	0	0.0	0.0	0.0
Respiratory Distress of Newborn	0	0	0	0.0	0.0	0.0
Infections Specific to the Perinatal Period	0	0	0	0.0	0.0	0.0
Congenital Malformations, Deformations and Chromosomal Abnormalities	1	1	0	*	*	0.0
Congenital Malformations of the Nervous System	0	0	0	0.0	0.0	0.0
Symptoms, Signs and Abnormal Clinical and Laboratory Findings	3	1	2	*	*	*
SIDS ³	0	0	0	0.0	0.0	0.0
External Causes of Morbidity	19	11	8	83.0	82.4	86.7
Accidents	14	7	7	61.2	52.4	75.9
Motor Vehicle Accidents	10	4	6	43.7	*	65.1
Falls	0	0	0	0.0	0.0	0.0
Accidental Discharge of Firearms	0	0	0	0.0	0.0	0.0
Accidental Drowning and Submersion	0	0	0	0.0	0.0	0.0
Accidental Exposure to Smoke, Fire and Flames	1	1	0	*	*	0.0
Accidental Poisoning and Exposure to Noxious Substances	2	1	1	*	*	*
Intentional Self-harm (Suicide)	3	3	0	*	*	0.0
Assault (Homicide)	1	1	0	*	*	0.0
Legal Intervention	0	0	0	0.0	0.0	0.0
All Other Causes	1	0	1	*	0.0	*

¹ Asterisks are shown instead of a rate when the number of events is greater than 0 and less than 5

² Total = White, Black and Other

³ Per 1,000 Live Births

⁴ Sex-specific numerator and denominator

Vital Statistics by Race, County, 2006

Item	Miller					
	Number			Rate ¹		
	Total ²	White	Black	Total	White	Black
Rates per 100,000 population unless noted						
TOTAL POPULATION	6,239	4,388	1,812			
TOTAL DEATHS	80	61	19	1,282.3	1,390.2	1,048.6
Infancy (under 1) ³	0	0	0	0.0	0.0	0.0
Neonatal (Less than 28 days) ³	0	0	0	0.0	0.0	0.0
Postneonatal (Between 28 and 364 days) ³	0	0	0	0.0	0.0	0.0
Early Childhood (1 - 4 years)	0	0	0	0.0	0.0	0.0
Later Childhood (5 - 9 years)	0	0	0	0.0	0.0	0.0
Early Adolescence (10 - 14 years)	0	0	0	0.0	0.0	0.0
Later Adolescence (15 - 19 years)	0	0	0	0.0	0.0	0.0
Young Adulthood (20 - 44 years)	3	3	0	*	*	0.0
Middle Adulthood (45 - 64 years)	25	20	5	1,548.9	1,639.3	1,302.1
Later Adulthood (65+ years)	52	38	14	4,924.2	4,428.9	7,253.9
Causes Of Death						
	Total²	White	Black	Total	White	Black
Certain Infectious and Parasitic Diseases	2	1	1	*	*	*
Septicemia	2	1	1	*	*	*
Human Immunodeficiency Virus (HIV) Disease	0	0	0	0.0	0.0	0.0
Infections with a Predominantly Sexual Mode of Transmission	0	0	0	0.0	0.0	0.0
Tuberculosis	0	0	0	0.0	0.0	0.0
Meningococcal Infection	0	0	0	0.0	0.0	0.0
Neoplasms	26	18	8	416.7	410.2	441.5
In Situ and Benign Neoplasms	3	2	1	*	*	*
Malignant Neoplasms	23	16	7	368.6	364.6	386.3
Malignant Neoplasms of Lip, Oral Cavity and Pharynx	0	0	0	0.0	0.0	0.0
Malignant Neoplasm of Esophagus	0	0	0	0.0	0.0	0.0
Malignant Neoplasm of Stomach	0	0	0	0.0	0.0	0.0
Malignant Neoplasms of Colon, Rectum and Anus	2	1	1	*	*	*
Malignant Neoplasms of Liver and Intrahepatic Bile Ducts	0	0	0	0.0	0.0	0.0
Malignant Neoplasm of Pancreas	1	0	1	*	0.0	*
Malignant Neoplasms of Trachea, Bronchus and Lung	7	5	2	112.2	113.9	*
Malignant Melanoma of Skin	0	0	0	0.0	0.0	0.0
Malignant Neoplasm of Breast ⁴	1	0	1	*	0.0	*
Malignant Neoplasm of Cervix Uteri ⁴	0	0	0	0.0	0.0	0.0
Malignant Neoplasms of Corpus Uteri and Uterus, Part Unspecified ⁴	0	0	0	0.0	0.0	0.0
Malignant Neoplasm of Ovary ⁴	2	2	0	*	*	0.0
Malignant Neoplasm of Prostate ⁴	3	3	0	*	*	0.0
Malignant Neoplasm of Testis ⁴	0	0	0	0.0	0.0	0.0
Malignant Neoplasm of Bladder	0	0	0	0.0	0.0	0.0
Malignant Neoplasms of Kidney and Renal Pelvis	1	1	0	*	*	0.0
Malignant Neoplasms of Meninges, Brain and Other Parts of CNS	1	1	0	*	*	0.0
Hodgkin's Disease	0	0	0	0.0	0.0	0.0
Leukemia	0	0	0	0.0	0.0	0.0
Blood and Blood-forming Organs	1	1	0	*	*	0.0
Anemias	1	1	0	*	*	0.0
Sickle Cell Trait and Disease	0	0	0	0.0	0.0	0.0
Endocrine, Nutritional and Metabolic Diseases	5	4	1	80.1	*	*
Diabetes Mellitus	4	3	1	*	*	*
Mental and Behavioral Disorders	0	0	0	0.0	0.0	0.0
Mental and Behavioral Disorders Due to Psychoactive Substance Use	0	0	0	0.0	0.0	0.0
Diseases of the Nervous System	3	2	1	*	*	*
Alzheimer's Disease	2	1	1	*	*	*
Parkinson's Disease	0	0	0	0.0	0.0	0.0

¹ Asterisks are shown instead of a rate when the number of events is greater than 0 and less than 5

² Total = White, Black and Other

³ Per 1,000 Live Births

⁴ Sex-specific numerator and denominator

Vital Statistics by Race, County, 2006

Item	Miller					
	Number			Rate ¹		
	Total ²	White	Black	Total	White	Black
Rates per 100,000 population unless noted						
Diseases of the Circulatory System	22	17	5	352.6	387.4	275.9
Major Cardiovascular Diseases	22	17	5	352.6	387.4	275.9
Essential (primary) Hypertension and Hypertensive Renal Disease	0	0	0	0.0	0.0	0.0
Diseases of Heart	17	13	4	272.5	296.3	*
Acute Rheumatic Fever and Chronic Rheumatic Heart Diseases	0	0	0	0.0	0.0	0.0
Hypertensive Heart Disease	0	0	0	0.0	0.0	0.0
Ischemic Heart Disease	2	2	0	*	*	0.0
Acute Myocardial Infarction	2	2	0	*	*	0.0
Other Acute Ischemic Heart Diseases	0	0	0	0.0	0.0	0.0
Other Forms of Chronic Ischemic Heart Disease	0	0	0	0.0	0.0	0.0
Other Heart Disease	14	10	4	224.4	227.9	*
Cerebrovascular Disease	5	4	1	80.1	*	*
Atherosclerosis	0	0	0	0.0	0.0	0.0
Other Diseases of Circulatory System	0	0	0	0.0	0.0	0.0
Aortic Aneurysm and Dissection	0	0	0	0.0	0.0	0.0
Diseases of the Respiratory System	12	10	2	192.3	227.9	*
Influenza and Pneumonia	3	2	1	*	*	*
Influenza	0	0	0	0.0	0.0	0.0
Pneumonia	3	2	1	*	*	*
Chronic Lower Respiratory Diseases	3	3	0	*	*	0.0
Bronchitis and Chronic Unspecified	0	0	0	0.0	0.0	0.0
Emphysema	0	0	0	0.0	0.0	0.0
Asthma	0	0	0	0.0	0.0	0.0
Diseases of the Digestive System	3	3	0	*	*	0.0
Chronic Liver Disease and Cirrhosis	2	2	0	*	*	0.0
Alcoholic Liver Disease	0	0	0	0.0	0.0	0.0
Diseases of the Genitourinary System	3	2	1	*	*	*
Nephritis, Nephrotic Syndrome and Nephrosis	2	1	1	*	*	*
Infections of Kidney	0	0	0	0.0	0.0	0.0
Diseases of the Musculoskeletal System and Conn. Tissue	0	0	0	0.0	0.0	0.0
Pregnancy, Childbirth and the Puerperium⁴	0	0	0	0.0	0.0	0.0
Certain Conditions Originating in the Perinatal Period	0	0	0	0.0	0.0	0.0
Disorders Related to Length of Gestation and Fetal Malnutrition	0	0	0	0.0	0.0	0.0
Disorders Related to Short Gestation and Low Birth Weight, Not Elsewhere Classified	0	0	0	0.0	0.0	0.0
Intrauterine Hypoxia and Birth Asphyxia	0	0	0	0.0	0.0	0.0
Respiratory Distress of Newborn	0	0	0	0.0	0.0	0.0
Infections Specific to the Perinatal Period	0	0	0	0.0	0.0	0.0
Congenital Malformations, Deformations and Chromosomal Abnormalities	1	1	0	*	*	0.0
Congenital Malformations of the Nervous System	0	0	0	0.0	0.0	0.0
Symptoms, Signs and Abnormal Clinical and Laboratory Findings	0	0	0	0.0	0.0	0.0
SIDS ³	0	0	0	0.0	0.0	0.0
External Causes of Morbidity	2	2	0	*	*	0.0
Accidents	2	2	0	*	*	0.0
Motor Vehicle Accidents	1	1	0	*	*	0.0
Falls	0	0	0	0.0	0.0	0.0
Accidental Discharge of Firearms	0	0	0	0.0	0.0	0.0
Accidental Drowning and Submersion	0	0	0	0.0	0.0	0.0
Accidental Exposure to Smoke, Fire and Flames	0	0	0	0.0	0.0	0.0
Accidental Poisoning and Exposure to Noxious Substances	1	1	0	*	*	0.0
Intentional Self-harm (Suicide)	0	0	0	0.0	0.0	0.0
Assault (Homicide)	0	0	0	0.0	0.0	0.0
Legal Intervention	0	0	0	0.0	0.0	0.0
All Other Causes	0	0	0	0.0	0.0	0.0

¹ Asterisks are shown instead of a rate when the number of events is greater than 0 and less than 5

² Total = White, Black and Other

³ Per 1,000 Live Births

⁴ Sex-specific numerator and denominator

Vital Statistics by Race, County, 2006

Item	Mitchell					
	Number			Rate ¹		
	Total ²	White	Black	Total	White	Black
Rates per 100,000 population unless noted						
TOTAL POPULATION	23,852	12,344	11,151			
TOTAL DEATHS	225	128	97	943.3	1,036.9	869.9
Infancy (under 1) ³	2	0	2	*	0.0	*
Neonatal (Less than 28 days) ³	1	0	1	*	0.0	*
Postneonatal (Between 28 and 364 days) ³	1	0	1	*	0.0	*
Early Childhood (1 - 4 years)	0	0	0	0.0	0.0	0.0
Later Childhood (5 - 9 years)	0	0	0	0.0	0.0	0.0
Early Adolescence (10 - 14 years)	0	0	0	0.0	0.0	0.0
Later Adolescence (15 - 19 years)	1	0	1	*	0.0	*
Young Adulthood (20 - 44 years)	11	6	5	126.5	141.9	115.4
Middle Adulthood (45 - 64 years)	62	32	30	1,098.5	975.0	1,306.1
Later Adulthood (65+ years)	149	90	59	5,104.5	4,721.9	6,026.6
Causes Of Death						
Certain Infectious and Parasitic Diseases	13	4	9	54.5	*	80.7
Septicemia	8	3	5	33.5	*	44.8
Human Immunodeficiency Virus (HIV) Disease	4	0	4	*	0.0	*
Infections with a Predominantly Sexual Mode of Transmission	0	0	0	0.0	0.0	0.0
Tuberculosis	0	0	0	0.0	0.0	0.0
Meningococcal Infection	0	0	0	0.0	0.0	0.0
Neoplasms	49	23	26	205.4	186.3	233.2
In Situ and Benign Neoplasms	0	0	0	0.0	0.0	0.0
Malignant Neoplasms	49	23	26	205.4	186.3	233.2
Malignant Neoplasms of Lip, Oral Cavity and Pharynx	0	0	0	0.0	0.0	0.0
Malignant Neoplasm of Esophagus	0	0	0	0.0	0.0	0.0
Malignant Neoplasm of Stomach	3	1	2	*	*	*
Malignant Neoplasms of Colon, Rectum and Anus	7	2	5	29.3	*	44.8
Malignant Neoplasms of Liver and Intrahepatic Bile Ducts	0	0	0	0.0	0.0	0.0
Malignant Neoplasm of Pancreas	4	3	1	*	*	*
Malignant Neoplasms of Trachea, Bronchus and Lung	14	9	5	58.7	72.9	44.8
Malignant Melanoma of Skin	0	0	0	0.0	0.0	0.0
Malignant Neoplasm of Breast ⁴	2	1	1	*	*	*
Malignant Neoplasm of Cervix Uteri ⁴	0	0	0	0.0	0.0	0.0
Malignant Neoplasms of Corpus Uteri and Uterus, Part Unspecified ⁴	0	0	0	0.0	0.0	0.0
Malignant Neoplasm of Ovary ⁴	0	0	0	0.0	0.0	0.0
Malignant Neoplasm of Prostate ⁴	4	0	4	*	0.0	*
Malignant Neoplasm of Testis ⁴	0	0	0	0.0	0.0	0.0
Malignant Neoplasm of Bladder	2	2	0	*	*	0.0
Malignant Neoplasms of Kidney and Renal Pelvis	2	0	2	*	0.0	*
Malignant Neoplasms of Meninges, Brain and Other Parts of CNS	0	0	0	0.0	0.0	0.0
Hodgkin's Disease	1	1	0	*	*	0.0
Leukemia	2	0	2	*	0.0	*
Blood and Blood-forming Organs	2	0	2	*	0.0	*
Anemias	1	0	1	*	0.0	*
Sickle Cell Trait and Disease	0	0	0	0.0	0.0	0.0
Endocrine, Nutritional and Metabolic Diseases	5	3	2	21.0	*	*
Diabetes Mellitus	2	2	0	*	*	0.0
Mental and Behavioral Disorders	6	2	4	25.2	*	*
Mental and Behavioral Disorders Due to Psychoactive Substance Use	1	0	1	*	0.0	*
Diseases of the Nervous System	8	8	0	33.5	64.8	0.0
Alzheimer's Disease	7	7	0	29.3	56.7	0.0
Parkinson's Disease	1	1	0	*	*	0.0

¹ Asterisks are shown instead of a rate when the number of events is greater than 0 and less than 5

² Total = White, Black and Other

³ Per 1,000 Live Births

⁴ Sex-specific numerator and denominator

Vital Statistics by Race, County, 2006

Item	Mitchell					
	Number			Rate ¹		
	Total ²	White	Black	Total	White	Black
Rates per 100,000 population unless noted						
Diseases of the Circulatory System	84	49	35	352.2	397.0	313.9
Major Cardiovascular Diseases	83	48	35	348.0	388.9	313.9
Essential (primary) Hypertension and Hypertensive Renal Disease	1	0	1	*	0.0	*
Diseases of Heart	65	40	25	272.5	324.0	224.2
Acute Rheumatic Fever and Chronic Rheumatic Heart Diseases	0	0	0	0.0	0.0	0.0
Hypertensive Heart Disease	7	3	4	29.3	*	*
Ischemic Heart Disease	36	20	16	150.9	162.0	143.5
Acute Myocardial Infarction	23	8	15	96.4	64.8	134.5
Other Acute Ischemic Heart Diseases	0	0	0	0.0	0.0	0.0
Other Forms of Chronic Ischemic Heart Disease	13	12	1	54.5	97.2	*
Other Heart Disease	21	16	5	88.0	129.6	44.8
Cerebrovascular Disease	15	7	8	62.9	56.7	71.7
Atherosclerosis	0	0	0	0.0	0.0	0.0
Other Diseases of Circulatory System	2	1	1	*	*	*
Aortic Aneurysm and Dissection	0	0	0	0.0	0.0	0.0
Diseases of the Respiratory System	22	17	5	92.2	137.7	44.8
Influenza and Pneumonia	5	4	1	21.0	*	*
Influenza	0	0	0	0.0	0.0	0.0
Pneumonia	5	4	1	21.0	*	*
Chronic Lower Respiratory Diseases	10	8	2	41.9	64.8	*
Bronchitis and Chronic Unspecified	0	0	0	0.0	0.0	0.0
Emphysema	1	1	0	*	*	0.0
Asthma	0	0	0	0.0	0.0	0.0
Diseases of the Digestive System	10	8	2	41.9	64.8	*
Chronic Liver Disease and Cirrhosis	4	4	0	*	*	0.0
Alcoholic Liver Disease	1	1	0	*	*	0.0
Diseases of the Genitourinary System	6	3	3	25.2	*	*
Nephritis, Nephrotic Syndrome and Nephrosis	5	2	3	21.0	*	*
Infections of Kidney	0	0	0	0.0	0.0	0.0
Diseases of the Musculoskeletal System and Conn. Tissue	1	1	0	*	*	0.0
Pregnancy, Childbirth and the Puerperium⁴	0	0	0	0.0	0.0	0.0
Certain Conditions Originating in the Perinatal Period	1	0	1	*	0.0	*
Disorders Related to Length of Gestation and Fetal Malnutrition	0	0	0	0.0	0.0	0.0
Disorders Related to Short Gestation and Low Birth Weight, Not Elsewhere Classified	0	0	0	0.0	0.0	0.0
Intrauterine Hypoxia and Birth Asphyxia	0	0	0	0.0	0.0	0.0
Respiratory Distress of Newborn	0	0	0	0.0	0.0	0.0
Infections Specific to the Perinatal Period	0	0	0	0.0	0.0	0.0
Congenital Malformations, Deformations and Chromosomal Abnormalities	0	0	0	0.0	0.0	0.0
Congenital Malformations of the Nervous System	0	0	0	0.0	0.0	0.0
Symptoms, Signs and Abnormal Clinical and Laboratory Findings	3	1	2	*	*	*
SIDS ³	0	0	0	0.0	0.0	0.0
External Causes of Morbidity	15	9	6	62.9	72.9	53.8
Accidents	13	8	5	54.5	64.8	44.8
Motor Vehicle Accidents	9	5	4	37.7	40.5	*
Falls	2	2	0	*	*	0.0
Accidental Discharge of Firearms	0	0	0	0.0	0.0	0.0
Accidental Drowning and Submersion	0	0	0	0.0	0.0	0.0
Accidental Exposure to Smoke, Fire and Flames	0	0	0	0.0	0.0	0.0
Accidental Poisoning and Exposure to Noxious Substances	0	0	0	0.0	0.0	0.0
Intentional Self-harm (Suicide)	1	0	1	*	0.0	*
Assault (Homicide)	1	1	0	*	*	0.0
Legal Intervention	0	0	0	0.0	0.0	0.0
All Other Causes	0	0	0	0.0	0.0	0.0

¹ Asterisks are shown instead of a rate when the number of events is greater than 0 and less than 5

² Total = White, Black and Other

³ Per 1,000 Live Births

⁴ Sex-specific numerator and denominator

Vital Statistics by Race, County, 2006

Item	Monroe					
	Number			Rate ¹		
	Total ²	White	Black	Total	White	Black
Rates per 100,000 population unless noted						
TOTAL POPULATION	24,443	17,922	6,077			
TOTAL DEATHS	228	179	49	932.8	998.8	806.3
Infancy (under 1) ³	6	4	2	19.7	*	*
Neonatal (Less than 28 days) ³	3	2	1	*	*	*
Postneonatal (Between 28 and 364 days) ³	3	2	1	*	*	*
Early Childhood (1 - 4 years)	0	0	0	0.0	0.0	0.0
Later Childhood (5 - 9 years)	0	0	0	0.0	0.0	0.0
Early Adolescence (10 - 14 years)	0	0	0	0.0	0.0	0.0
Later Adolescence (15 - 19 years)	1	1	0	*	*	0.0
Young Adulthood (20 - 44 years)	15	11	4	171.9	172.9	*
Middle Adulthood (45 - 64 years)	41	34	7	611.3	668.6	457.5
Later Adulthood (65+ years)	165	129	36	6,024.1	6,234.9	5,651.5
Causes Of Death	Number			Rate¹		
	Total²	White	Black	Total	White	Black
Certain Infectious and Parasitic Diseases	5	4	1	20.5	*	*
Septicemia	4	4	0	*	*	0.0
Human Immunodeficiency Virus (HIV) Disease	1	0	1	*	0.0	*
Infections with a Predominantly Sexual Mode of Transmission	0	0	0	0.0	0.0	0.0
Tuberculosis	0	0	0	0.0	0.0	0.0
Meningococcal Infection	0	0	0	0.0	0.0	0.0
Neoplasms	50	39	11	204.6	217.6	181.0
In Situ and Benign Neoplasms	0	0	0	0.0	0.0	0.0
Malignant Neoplasms	50	39	11	204.6	217.6	181.0
Malignant Neoplasms of Lip, Oral Cavity and Pharynx	0	0	0	0.0	0.0	0.0
Malignant Neoplasm of Esophagus	1	0	1	*	0.0	*
Malignant Neoplasm of Stomach	2	2	0	*	*	0.0
Malignant Neoplasms of Colon, Rectum and Anus	10	7	3	40.9	39.1	*
Malignant Neoplasms of Liver and Intrahepatic Bile Ducts	2	2	0	*	*	0.0
Malignant Neoplasm of Pancreas	0	0	0	0.0	0.0	0.0
Malignant Neoplasms of Trachea, Bronchus and Lung	13	12	1	53.2	67.0	*
Malignant Melanoma of Skin	0	0	0	0.0	0.0	0.0
Malignant Neoplasm of Breast ⁴	2	2	0	*	*	0.0
Malignant Neoplasm of Cervix Uteri ⁴	0	0	0	0.0	0.0	0.0
Malignant Neoplasms of Corpus Uteri and Uterus, Part Unspecified ⁴	0	0	0	0.0	0.0	0.0
Malignant Neoplasm of Ovary ⁴	1	1	0	*	*	0.0
Malignant Neoplasm of Prostate ⁴	3	1	2	*	*	*
Malignant Neoplasm of Testis ⁴	0	0	0	0.0	0.0	0.0
Malignant Neoplasm of Bladder	0	0	0	0.0	0.0	0.0
Malignant Neoplasms of Kidney and Renal Pelvis	1	1	0	*	*	0.0
Malignant Neoplasms of Meninges, Brain and Other Parts of CNS	1	1	0	*	*	0.0
Hodgkin's Disease	0	0	0	0.0	0.0	0.0
Leukemia	2	1	1	*	*	*
Blood and Blood-forming Organs	0	0	0	0.0	0.0	0.0
Anemias	0	0	0	0.0	0.0	0.0
Sickle Cell Trait and Disease	0	0	0	0.0	0.0	0.0
Endocrine, Nutritional and Metabolic Diseases	13	9	4	53.2	50.2	*
Diabetes Mellitus	9	5	4	36.8	27.9	*
Mental and Behavioral Disorders	3	2	1	*	*	*
Mental and Behavioral Disorders Due to Psychoactive Substance Use	0	0	0	0.0	0.0	0.0
Diseases of the Nervous System	8	8	0	32.7	44.6	0.0
Alzheimer's Disease	6	6	0	24.5	33.5	0.0
Parkinson's Disease	1	1	0	*	*	0.0

¹ Asterisks are shown instead of a rate when the number of events is greater than 0 and less than 5

² Total = White, Black and Other

³ Per 1,000 Live Births

⁴ Sex-specific numerator and denominator

Vital Statistics by Race, County, 2006

Item	Monroe					
	Number			Rate ¹		
	Total ²	White	Black	Total	White	Black
Rates per 100,000 population unless noted						
Diseases of the Circulatory System	82	63	19	335.5	351.5	312.7
Major Cardiovascular Diseases	82	63	19	335.5	351.5	312.7
Essential (primary) Hypertension and Hypertensive Renal Disease	2	2	0	*	*	0.0
Diseases of Heart	65	50	15	265.9	279.0	246.8
Acute Rheumatic Fever and Chronic Rheumatic Heart Diseases	0	0	0	0.0	0.0	0.0
Hypertensive Heart Disease	5	3	2	20.5	*	*
Ischemic Heart Disease	39	31	8	159.6	173.0	131.6
Acute Myocardial Infarction	7	6	1	28.6	33.5	*
Other Acute Ischemic Heart Diseases	0	0	0	0.0	0.0	0.0
Other Forms of Chronic Ischemic Heart Disease	32	25	7	130.9	139.5	115.2
Other Heart Disease	21	16	5	85.9	89.3	82.3
Cerebrovascular Disease	13	9	4	53.2	50.2	*
Atherosclerosis	1	1	0	*	*	0.0
Other Diseases of Circulatory System	1	1	0	*	*	0.0
Aortic Aneurysm and Dissection	1	1	0	*	*	0.0
Diseases of the Respiratory System	24	22	2	98.2	122.8	*
Influenza and Pneumonia	4	4	0	*	*	0.0
Influenza	0	0	0	0.0	0.0	0.0
Pneumonia	4	4	0	*	*	0.0
Chronic Lower Respiratory Diseases	16	15	1	65.5	83.7	*
Bronchitis and Chronic Unspecified	0	0	0	0.0	0.0	0.0
Emphysema	1	1	0	*	*	0.0
Asthma	1	1	0	*	*	0.0
Diseases of the Digestive System	10	7	3	40.9	39.1	*
Chronic Liver Disease and Cirrhosis	4	3	1	*	*	*
Alcoholic Liver Disease	1	0	1	*	0.0	*
Diseases of the Genitourinary System	5	2	3	20.5	*	*
Nephritis, Nephrotic Syndrome and Nephrosis	3	2	1	*	*	*
Infections of Kidney	0	0	0	0.0	0.0	0.0
Diseases of the Musculoskeletal System and Conn. Tissue	1	0	1	*	0.0	*
Pregnancy, Childbirth and the Puerperium⁴	0	0	0	0.0	0.0	0.0
Certain Conditions Originating in the Perinatal Period	3	1	2	*	*	*
Disorders Related to Length of Gestation and Fetal Malnutrition	0	0	0	0.0	0.0	0.0
Disorders Related to Short Gestation and Low Birth Weight, Not Elsewhere Classified	0	0	0	0.0	0.0	0.0
Intrauterine Hypoxia and Birth Asphyxia	0	0	0	0.0	0.0	0.0
Respiratory Distress of Newborn	1	1	0	*	*	0.0
Infections Specific to the Perinatal Period	0	0	0	0.0	0.0	0.0
Congenital Malformations, Deformations and Chromosomal Abnormalities	1	1	0	*	*	0.0
Congenital Malformations of the Nervous System	0	0	0	0.0	0.0	0.0
Symptoms, Signs and Abnormal Clinical and Laboratory Findings	4	4	0	*	*	0.0
SIDS ³	2	2	0	*	*	0.0
External Causes of Morbidity	19	17	2	77.7	94.9	*
Accidents	14	14	0	57.3	78.1	0.0
Motor Vehicle Accidents	8	8	0	32.7	44.6	0.0
Falls	1	1	0	*	*	0.0
Accidental Discharge of Firearms	0	0	0	0.0	0.0	0.0
Accidental Drowning and Submersion	0	0	0	0.0	0.0	0.0
Accidental Exposure to Smoke, Fire and Flames	0	0	0	0.0	0.0	0.0
Accidental Poisoning and Exposure to Noxious Substances	4	4	0	*	*	0.0
Intentional Self-harm (Suicide)	1	1	0	*	*	0.0
Assault (Homicide)	3	1	2	*	*	*
Legal Intervention	0	0	0	0.0	0.0	0.0
All Other Causes	0	0	0	0.0	0.0	0.0

¹ Asterisks are shown instead of a rate when the number of events is greater than 0 and less than 5

² Total = White, Black and Other

³ Per 1,000 Live Births

⁴ Sex-specific numerator and denominator

Vital Statistics by Race, County, 2006

Item	Montgomery					
	Number			Rate ¹		
	Total ²	White	Black	Total	White	Black
Rates per 100,000 population unless noted						
TOTAL POPULATION	9,067	6,595	2,382			
TOTAL DEATHS	80	58	22	882.3	879.5	923.6
Infancy (under 1) ³	2	1	1	*	*	*
Neonatal (Less than 28 days) ³	2	1	1	*	*	*
Postneonatal (Between 28 and 364 days) ³	0	0	0	0.0	0.0	0.0
Early Childhood (1 - 4 years)	0	0	0	0.0	0.0	0.0
Later Childhood (5 - 9 years)	0	0	0	0.0	0.0	0.0
Early Adolescence (10 - 14 years)	0	0	0	0.0	0.0	0.0
Later Adolescence (15 - 19 years)	2	1	1	*	*	*
Young Adulthood (20 - 44 years)	6	3	3	170.8	*	*
Middle Adulthood (45 - 64 years)	21	14	7	1,051.6	922.9	1,505.4
Later Adulthood (65+ years)	49	39	10	5,083.0	5,145.1	5,025.1
Causes Of Death						
	Total ²	White	Black	Total	White	Black
Certain Infectious and Parasitic Diseases	2	1	1	*	*	*
Septicemia	2	1	1	*	*	*
Human Immunodeficiency Virus (HIV) Disease	0	0	0	0.0	0.0	0.0
Infections with a Predominantly Sexual Mode of Transmission	0	0	0	0.0	0.0	0.0
Tuberculosis	0	0	0	0.0	0.0	0.0
Meningococcal Infection	0	0	0	0.0	0.0	0.0
Neoplasms	18	16	2	198.5	242.6	*
In Situ and Benign Neoplasms	0	0	0	0.0	0.0	0.0
Malignant Neoplasms	18	16	2	198.5	242.6	*
Malignant Neoplasms of Lip, Oral Cavity and Pharynx	0	0	0	0.0	0.0	0.0
Malignant Neoplasm of Esophagus	1	1	0	*	*	0.0
Malignant Neoplasm of Stomach	1	1	0	*	*	0.0
Malignant Neoplasms of Colon, Rectum and Anus	0	0	0	0.0	0.0	0.0
Malignant Neoplasms of Liver and Intrahepatic Bile Ducts	0	0	0	0.0	0.0	0.0
Malignant Neoplasm of Pancreas	0	0	0	0.0	0.0	0.0
Malignant Neoplasms of Trachea, Bronchus and Lung	6	6	0	66.2	91.0	0.0
Malignant Melanoma of Skin	2	2	0	*	*	0.0
Malignant Neoplasm of Breast ⁴	0	0	0	0.0	0.0	0.0
Malignant Neoplasm of Cervix Uteri ⁴	1	0	1	*	0.0	*
Malignant Neoplasms of Corpus Uteri and Uterus, Part Unspecified ⁴	0	0	0	0.0	0.0	0.0
Malignant Neoplasm of Ovary ⁴	0	0	0	0.0	0.0	0.0
Malignant Neoplasm of Prostate ⁴	1	1	0	*	*	0.0
Malignant Neoplasm of Testis ⁴	0	0	0	0.0	0.0	0.0
Malignant Neoplasm of Bladder	0	0	0	0.0	0.0	0.0
Malignant Neoplasms of Kidney and Renal Pelvis	0	0	0	0.0	0.0	0.0
Malignant Neoplasms of Meninges, Brain and Other Parts of CNS	0	0	0	0.0	0.0	0.0
Hodgkin's Disease	0	0	0	0.0	0.0	0.0
Leukemia	1	1	0	*	*	0.0
Blood and Blood-forming Organs	0	0	0	0.0	0.0	0.0
Anemias	0	0	0	0.0	0.0	0.0
Sickle Cell Trait and Disease	0	0	0	0.0	0.0	0.0
Endocrine, Nutritional and Metabolic Diseases	3	2	1	*	*	*
Diabetes Mellitus	3	2	1	*	*	*
Mental and Behavioral Disorders	0	0	0	0.0	0.0	0.0
Mental and Behavioral Disorders Due to Psychoactive Substance Use	0	0	0	0.0	0.0	0.0
Diseases of the Nervous System	2	1	1	*	*	*
Alzheimer's Disease	2	1	1	*	*	*
Parkinson's Disease	0	0	0	0.0	0.0	0.0

¹ Asterisks are shown instead of a rate when the number of events is greater than 0 and less than 5

² Total = White, Black and Other

³ Per 1,000 Live Births

⁴ Sex-specific numerator and denominator

Vital Statistics by Race, County, 2006

Item	Montgomery					
	Number			Rate ¹		
	Total ²	White	Black	Total	White	Black
Rates per 100,000 population unless noted						
Diseases of the Circulatory System	31	25	6	341.9	379.1	251.9
Major Cardiovascular Diseases	31	25	6	341.9	379.1	251.9
Essential (primary) Hypertension and Hypertensive Renal Disease	3	2	1	*	*	*
Diseases of Heart	23	18	5	253.7	272.9	209.9
Acute Rheumatic Fever and Chronic Rheumatic Heart Diseases	0	0	0	0.0	0.0	0.0
Hypertensive Heart Disease	0	0	0	0.0	0.0	0.0
Ischemic Heart Disease	9	8	1	99.3	121.3	*
Acute Myocardial Infarction	5	4	1	55.1	*	*
Other Acute Ischemic Heart Diseases	0	0	0	0.0	0.0	0.0
Other Forms of Chronic Ischemic Heart Disease	4	4	0	*	*	0.0
Other Heart Disease	13	10	3	143.4	151.6	*
Cerebrovascular Disease	5	5	0	55.1	75.8	0.0
Atherosclerosis	0	0	0	0.0	0.0	0.0
Other Diseases of Circulatory System	0	0	0	0.0	0.0	0.0
Aortic Aneurysm and Dissection	0	0	0	0.0	0.0	0.0
Diseases of the Respiratory System	7	6	1	77.2	91.0	*
Influenza and Pneumonia	0	0	0	0.0	0.0	0.0
Influenza	0	0	0	0.0	0.0	0.0
Pneumonia	0	0	0	0.0	0.0	0.0
Chronic Lower Respiratory Diseases	5	4	1	55.1	*	*
Bronchitis and Chronic Unspecified	0	0	0	0.0	0.0	0.0
Emphysema	1	1	0	*	*	0.0
Asthma	0	0	0	0.0	0.0	0.0
Diseases of the Digestive System	2	2	0	*	*	0.0
Chronic Liver Disease and Cirrhosis	1	1	0	*	*	0.0
Alcoholic Liver Disease	0	0	0	0.0	0.0	0.0
Diseases of the Genitourinary System	2	0	2	*	0.0	*
Nephritis, Nephrotic Syndrome and Nephrosis	2	0	2	*	0.0	*
Infections of Kidney	0	0	0	0.0	0.0	0.0
Diseases of the Musculoskeletal System and Conn. Tissue	1	0	1	*	0.0	*
Pregnancy, Childbirth and the Puerperium⁴	1	0	1	*	0.0	*
Certain Conditions Originating in the Perinatal Period	0	0	0	0.0	0.0	0.0
Disorders Related to Length of Gestation and Fetal Malnutrition	0	0	0	0.0	0.0	0.0
Disorders Related to Short Gestation and Low Birth Weight, Not Elsewhere Classified	0	0	0	0.0	0.0	0.0
Intrauterine Hypoxia and Birth Asphyxia	0	0	0	0.0	0.0	0.0
Respiratory Distress of Newborn	0	0	0	0.0	0.0	0.0
Infections Specific to the Perinatal Period	0	0	0	0.0	0.0	0.0
Congenital Malformations, Deformations and Chromosomal Abnormalities	2	0	2	*	0.0	*
Congenital Malformations of the Nervous System	0	0	0	0.0	0.0	0.0
Symptoms, Signs and Abnormal Clinical and Laboratory Findings	2	1	1	*	*	*
SIDS ³	0	0	0	0.0	0.0	0.0
External Causes of Morbidity	7	4	3	77.2	*	*
Accidents	4	2	2	*	*	*
Motor Vehicle Accidents	2	1	1	*	*	*
Falls	0	0	0	0.0	0.0	0.0
Accidental Discharge of Firearms	0	0	0	0.0	0.0	0.0
Accidental Drowning and Submersion	1	0	1	*	0.0	*
Accidental Exposure to Smoke, Fire and Flames	0	0	0	0.0	0.0	0.0
Accidental Poisoning and Exposure to Noxious Substances	0	0	0	0.0	0.0	0.0
Intentional Self-harm (Suicide)	2	2	0	*	*	0.0
Assault (Homicide)	0	0	0	0.0	0.0	0.0
Legal Intervention	0	0	0	0.0	0.0	0.0
All Other Causes	0	0	0	0.0	0.0	0.0

¹ Asterisks are shown instead of a rate when the number of events is greater than 0 and less than 5

² Total = White, Black and Other

³ Per 1,000 Live Births

⁴ Sex-specific numerator and denominator

Vital Statistics by Race, County, 2006

Item	Morgan					
	Number			Rate ¹		
	Total ²	White	Black	Total	White	Black
Rates per 100,000 population unless noted						
TOTAL POPULATION	17,908	13,196	4,452			
TOTAL DEATHS	183	126	57	1,021.9	954.8	1,280.3
Infancy (under 1) ³	1	0	1	*	0.0	*
Neonatal (Less than 28 days) ³	1	0	1	*	0.0	*
Postneonatal (Between 28 and 364 days) ³	0	0	0	0.0	0.0	0.0
Early Childhood (1 - 4 years)	0	0	0	0.0	0.0	0.0
Later Childhood (5 - 9 years)	0	0	0	0.0	0.0	0.0
Early Adolescence (10 - 14 years)	0	0	0	0.0	0.0	0.0
Later Adolescence (15 - 19 years)	1	1	0	*	*	0.0
Young Adulthood (20 - 44 years)	7	3	4	111.4	*	*
Middle Adulthood (45 - 64 years)	40	27	13	881.4	791.1	1,231.1
Later Adulthood (65+ years)	134	95	39	5,805.9	5,310.2	7,894.7
Causes Of Death						
	Total ²	White	Black	Total	White	Black
Certain Infectious and Parasitic Diseases	4	2	2	*	*	*
Septicemia	3	1	2	*	*	*
Human Immunodeficiency Virus (HIV) Disease	0	0	0	0.0	0.0	0.0
Infections with a Predominantly Sexual Mode of Transmission	0	0	0	0.0	0.0	0.0
Tuberculosis	0	0	0	0.0	0.0	0.0
Meningococcal Infection	0	0	0	0.0	0.0	0.0
Neoplasms	30	21	9	167.5	159.1	202.2
In Situ and Benign Neoplasms	0	0	0	0.0	0.0	0.0
Malignant Neoplasms	30	21	9	167.5	159.1	202.2
Malignant Neoplasms of Lip, Oral Cavity and Pharynx	0	0	0	0.0	0.0	0.0
Malignant Neoplasm of Esophagus	1	1	0	*	*	0.0
Malignant Neoplasm of Stomach	0	0	0	0.0	0.0	0.0
Malignant Neoplasms of Colon, Rectum and Anus	1	0	1	*	0.0	*
Malignant Neoplasms of Liver and Intrahepatic Bile Ducts	2	2	0	*	*	0.0
Malignant Neoplasm of Pancreas	2	1	1	*	*	*
Malignant Neoplasms of Trachea, Bronchus and Lung	11	9	2	61.4	68.2	*
Malignant Melanoma of Skin	0	0	0	0.0	0.0	0.0
Malignant Neoplasm of Breast ⁴	2	0	2	*	0.0	*
Malignant Neoplasm of Cervix Uteri ⁴	1	0	1	*	0.0	*
Malignant Neoplasms of Corpus Uteri and Uterus, Part Unspecified ⁴	1	1	0	*	*	0.0
Malignant Neoplasm of Ovary ⁴	0	0	0	0.0	0.0	0.0
Malignant Neoplasm of Prostate ⁴	2	2	0	*	*	0.0
Malignant Neoplasm of Testis ⁴	0	0	0	0.0	0.0	0.0
Malignant Neoplasm of Bladder	2	1	1	*	*	*
Malignant Neoplasms of Kidney and Renal Pelvis	0	0	0	0.0	0.0	0.0
Malignant Neoplasms of Meninges, Brain and Other Parts of CNS	1	1	0	*	*	0.0
Hodgkin's Disease	0	0	0	0.0	0.0	0.0
Leukemia	1	1	0	*	*	0.0
Blood and Blood-forming Organs	0	0	0	0.0	0.0	0.0
Anemias	0	0	0	0.0	0.0	0.0
Sickle Cell Trait and Disease	0	0	0	0.0	0.0	0.0
Endocrine, Nutritional and Metabolic Diseases	4	4	0	*	*	0.0
Diabetes Mellitus	1	1	0	*	*	0.0
Mental and Behavioral Disorders	7	5	2	39.1	37.9	*
Mental and Behavioral Disorders Due to Psychoactive Substance Use	0	0	0	0.0	0.0	0.0
Diseases of the Nervous System	16	12	4	89.3	90.9	*
Alzheimer's Disease	9	6	3	50.3	45.5	*
Parkinson's Disease	3	3	0	*	*	0.0

¹ Asterisks are shown instead of a rate when the number of events is greater than 0 and less than 5

² Total = White, Black and Other

³ Per 1,000 Live Births

⁴ Sex-specific numerator and denominator

Vital Statistics by Race, County, 2006

Item	Morgan					
	Number			Rate ¹		
	Total ²	White	Black	Total	White	Black
Rates per 100,000 population unless noted						
Diseases of the Circulatory System	72	51	21	402.1	386.5	471.7
Major Cardiovascular Diseases	72	51	21	402.1	386.5	471.7
Essential (primary) Hypertension and Hypertensive Renal Disease	2	1	1	*	*	*
Diseases of Heart	65	46	19	363.0	348.6	426.8
Acute Rheumatic Fever and Chronic Rheumatic Heart Diseases	0	0	0	0.0	0.0	0.0
Hypertensive Heart Disease	4	2	2	*	*	*
Ischemic Heart Disease	46	35	11	256.9	265.2	247.1
Acute Myocardial Infarction	16	12	4	89.3	90.9	*
Other Acute Ischemic Heart Diseases	0	0	0	0.0	0.0	0.0
Other Forms of Chronic Ischemic Heart Disease	30	23	7	167.5	174.3	157.2
Other Heart Disease	15	9	6	83.8	68.2	134.8
Cerebrovascular Disease	4	3	1	*	*	*
Atherosclerosis	0	0	0	0.0	0.0	0.0
Other Diseases of Circulatory System	1	1	0	*	*	0.0
Aortic Aneurysm and Dissection	1	1	0	*	*	0.0
Diseases of the Respiratory System	21	15	6	117.3	113.7	134.8
Influenza and Pneumonia	5	2	3	27.9	*	*
Influenza	0	0	0	0.0	0.0	0.0
Pneumonia	5	2	3	27.9	*	*
Chronic Lower Respiratory Diseases	10	8	2	55.8	60.6	*
Bronchitis and Chronic Unspecified	0	0	0	0.0	0.0	0.0
Emphysema	1	1	0	*	*	0.0
Asthma	1	0	1	*	0.0	*
Diseases of the Digestive System	5	2	3	27.9	*	*
Chronic Liver Disease and Cirrhosis	0	0	0	0.0	0.0	0.0
Alcoholic Liver Disease	0	0	0	0.0	0.0	0.0
Diseases of the Genitourinary System	5	2	3	27.9	*	*
Nephritis, Nephrotic Syndrome and Nephrosis	4	1	3	*	*	*
Infections of Kidney	0	0	0	0.0	0.0	0.0
Diseases of the Musculoskeletal System and Conn. Tissue	2	1	1	*	*	*
Pregnancy, Childbirth and the Puerperium⁴	0	0	0	0.0	0.0	0.0
Certain Conditions Originating in the Perinatal Period	1	0	1	*	0.0	*
Disorders Related to Length of Gestation and Fetal Malnutrition	0	0	0	0.0	0.0	0.0
Disorders Related to Short Gestation and Low Birth Weight, Not Elsewhere Classified	0	0	0	0.0	0.0	0.0
Intrauterine Hypoxia and Birth Asphyxia	0	0	0	0.0	0.0	0.0
Respiratory Distress of Newborn	0	0	0	0.0	0.0	0.0
Infections Specific to the Perinatal Period	0	0	0	0.0	0.0	0.0
Congenital Malformations, Deformations and Chromosomal Abnormalities	1	1	0	*	*	0.0
Congenital Malformations of the Nervous System	0	0	0	0.0	0.0	0.0
Symptoms, Signs and Abnormal Clinical and Laboratory Findings	5	4	1	27.9	*	*
SIDS ³	0	0	0	0.0	0.0	0.0
External Causes of Morbidity	10	6	4	55.8	45.5	*
Accidents	7	4	3	39.1	*	*
Motor Vehicle Accidents	3	0	3	*	0.0	*
Falls	1	1	0	*	*	0.0
Accidental Discharge of Firearms	0	0	0	0.0	0.0	0.0
Accidental Drowning and Submersion	0	0	0	0.0	0.0	0.0
Accidental Exposure to Smoke, Fire and Flames	1	1	0	*	*	0.0
Accidental Poisoning and Exposure to Noxious Substances	2	2	0	*	*	0.0
Intentional Self-harm (Suicide)	3	2	1	*	*	*
Assault (Homicide)	0	0	0	0.0	0.0	0.0
Legal Intervention	0	0	0	0.0	0.0	0.0
All Other Causes	0	0	0	0.0	0.0	0.0

¹ Asterisks are shown instead of a rate when the number of events is greater than 0 and less than 5

² Total = White, Black and Other

³ Per 1,000 Live Births

⁴ Sex-specific numerator and denominator

Vital Statistics by Race, County, 2006

Item	Murray					
	Number			Rate ¹		
	Total ²	White	Black	Total	White	Black
Rates per 100,000 population unless noted						
TOTAL POPULATION	41,398	40,231	593			
TOTAL DEATHS	310	306	3	748.8	760.6	*
Infancy (under 1) ³	4	4	0	*	*	0.0
Neonatal (Less than 28 days) ³	1	1	0	*	*	0.0
Postneonatal (Between 28 and 364 days) ³	3	3	0	*	*	0.0
Early Childhood (1 - 4 years)	1	1	0	*	*	0.0
Later Childhood (5 - 9 years)	1	1	0	*	*	0.0
Early Adolescence (10 - 14 years)	0	0	0	0.0	0.0	0.0
Later Adolescence (15 - 19 years)	1	1	0	*	*	0.0
Young Adulthood (20 - 44 years)	36	35	0	222.1	223.9	0.0
Middle Adulthood (45 - 64 years)	81	79	2	855.3	849.4	*
Later Adulthood (65+ years)	186	185	1	5,175.3	5,237.8	*
Causes Of Death						
	Total ²	White	Black	Total	White	Black
Certain Infectious and Parasitic Diseases	6	6	0	14.5	14.9	0.0
Septicemia	4	4	0	*	*	0.0
Human Immunodeficiency Virus (HIV) Disease	0	0	0	0.0	0.0	0.0
Infections with a Predominantly Sexual Mode of Transmission	0	0	0	0.0	0.0	0.0
Tuberculosis	0	0	0	0.0	0.0	0.0
Meningococcal Infection	0	0	0	0.0	0.0	0.0
Neoplasms	66	65	1	159.4	161.6	*
In Situ and Benign Neoplasms	3	3	0	*	*	0.0
Malignant Neoplasms	63	62	1	152.2	154.1	*
Malignant Neoplasms of Lip, Oral Cavity and Pharynx	1	1	0	*	*	0.0
Malignant Neoplasm of Esophagus	2	2	0	*	*	0.0
Malignant Neoplasm of Stomach	0	0	0	0.0	0.0	0.0
Malignant Neoplasms of Colon, Rectum and Anus	2	2	0	*	*	0.0
Malignant Neoplasms of Liver and Intrahepatic Bile Ducts	2	2	0	*	*	0.0
Malignant Neoplasm of Pancreas	1	1	0	*	*	0.0
Malignant Neoplasms of Trachea, Bronchus and Lung	29	29	0	70.1	72.1	0.0
Malignant Melanoma of Skin	2	2	0	*	*	0.0
Malignant Neoplasm of Breast ⁴	6	6	0	29.1	30.0	0.0
Malignant Neoplasm of Cervix Uteri ⁴	0	0	0	0.0	0.0	0.0
Malignant Neoplasms of Corpus Uteri and Uterus, Part Unspecified ⁴	0	0	0	0.0	0.0	0.0
Malignant Neoplasm of Ovary ⁴	0	0	0	0.0	0.0	0.0
Malignant Neoplasm of Prostate ⁴	0	0	0	0.0	0.0	0.0
Malignant Neoplasm of Testis ⁴	0	0	0	0.0	0.0	0.0
Malignant Neoplasm of Bladder	1	1	0	*	*	0.0
Malignant Neoplasms of Kidney and Renal Pelvis	0	0	0	0.0	0.0	0.0
Malignant Neoplasms of Meninges, Brain and Other Parts of CNS	3	3	0	*	*	0.0
Hodgkin's Disease	0	0	0	0.0	0.0	0.0
Leukemia	3	3	0	*	*	0.0
Blood and Blood-forming Organs	0	0	0	0.0	0.0	0.0
Anemias	0	0	0	0.0	0.0	0.0
Sickle Cell Trait and Disease	0	0	0	0.0	0.0	0.0
Endocrine, Nutritional and Metabolic Diseases	13	13	0	31.4	32.3	0.0
Diabetes Mellitus	9	9	0	21.7	22.4	0.0
Mental and Behavioral Disorders	7	7	0	16.9	17.4	0.0
Mental and Behavioral Disorders Due to Psychoactive Substance Use	0	0	0	0.0	0.0	0.0
Diseases of the Nervous System	23	23	0	55.6	57.2	0.0
Alzheimer's Disease	17	17	0	41.1	42.3	0.0
Parkinson's Disease	2	2	0	*	*	0.0

¹ Asterisks are shown instead of a rate when the number of events is greater than 0 and less than 5

² Total = White, Black and Other

³ Per 1,000 Live Births

⁴ Sex-specific numerator and denominator

Vital Statistics by Race, County, 2006

Item	Murray					
	Number			Rate ¹		
	Total ²	White	Black	Total	White	Black
Rates per 100,000 population unless noted						
Diseases of the Circulatory System	84	83	1	202.9	206.3	*
Major Cardiovascular Diseases	81	80	1	195.7	198.9	*
Essential (primary) Hypertension and Hypertensive Renal Disease	3	3	0	*	*	0.0
Diseases of Heart	60	59	1	144.9	146.7	*
Acute Rheumatic Fever and Chronic Rheumatic Heart Diseases	0	0	0	0.0	0.0	0.0
Hypertensive Heart Disease	2	2	0	*	*	0.0
Ischemic Heart Disease	30	30	0	72.5	74.6	0.0
Acute Myocardial Infarction	15	15	0	36.2	37.3	0.0
Other Acute Ischemic Heart Diseases	0	0	0	0.0	0.0	0.0
Other Forms of Chronic Ischemic Heart Disease	15	15	0	36.2	37.3	0.0
Other Heart Disease	28	27	1	67.6	67.1	*
Cerebrovascular Disease	15	15	0	36.2	37.3	0.0
Atherosclerosis	0	0	0	0.0	0.0	0.0
Other Diseases of Circulatory System	3	3	0	*	*	0.0
Aortic Aneurysm and Dissection	2	2	0	*	*	0.0
Diseases of the Respiratory System	42	42	0	101.5	104.4	0.0
Influenza and Pneumonia	6	6	0	14.5	14.9	0.0
Influenza	0	0	0	0.0	0.0	0.0
Pneumonia	6	6	0	14.5	14.9	0.0
Chronic Lower Respiratory Diseases	30	30	0	72.5	74.6	0.0
Bronchitis and Chronic Unspecified	0	0	0	0.0	0.0	0.0
Emphysema	5	5	0	12.1	12.4	0.0
Asthma	0	0	0	0.0	0.0	0.0
Diseases of the Digestive System	11	11	0	26.6	27.3	0.0
Chronic Liver Disease and Cirrhosis	4	4	0	*	*	0.0
Alcoholic Liver Disease	3	3	0	*	*	0.0
Diseases of the Genitourinary System	8	7	1	19.3	17.4	*
Nephritis, Nephrotic Syndrome and Nephrosis	6	5	1	14.5	12.4	*
Infections of Kidney	0	0	0	0.0	0.0	0.0
Diseases of the Musculoskeletal System and Conn. Tissue	3	3	0	*	*	0.0
Pregnancy, Childbirth and the Puerperium⁴	0	0	0	0.0	0.0	0.0
Certain Conditions Originating in the Perinatal Period	1	1	0	*	*	0.0
Disorders Related to Length of Gestation and Fetal Malnutrition	0	0	0	0.0	0.0	0.0
Disorders Related to Short Gestation and Low Birth Weight, Not Elsewhere Classified	0	0	0	0.0	0.0	0.0
Intrauterine Hypoxia and Birth Asphyxia	1	1	0	*	*	0.0
Respiratory Distress of Newborn	0	0	0	0.0	0.0	0.0
Infections Specific to the Perinatal Period	0	0	0	0.0	0.0	0.0
Congenital Malformations, Deformations and Chromosomal Abnormalities	0	0	0	0.0	0.0	0.0
Congenital Malformations of the Nervous System	0	0	0	0.0	0.0	0.0
Symptoms, Signs and Abnormal Clinical and Laboratory Findings	9	9	0	21.7	22.4	0.0
SIDS ³	3	3	0	*	*	0.0
External Causes of Morbidity	36	35	0	87.0	87.0	0.0
Accidents	29	28	0	70.1	69.6	0.0
Motor Vehicle Accidents	17	17	0	41.1	42.3	0.0
Falls	1	1	0	*	*	0.0
Accidental Discharge of Firearms	0	0	0	0.0	0.0	0.0
Accidental Drowning and Submersion	0	0	0	0.0	0.0	0.0
Accidental Exposure to Smoke, Fire and Flames	1	1	0	*	*	0.0
Accidental Poisoning and Exposure to Noxious Substances	7	7	0	16.9	17.4	0.0
Intentional Self-harm (Suicide)	5	5	0	12.1	12.4	0.0
Assault (Homicide)	1	1	0	*	*	0.0
Legal Intervention	0	0	0	0.0	0.0	0.0
All Other Causes	1	1	0	*	*	0.0

¹ Asterisks are shown instead of a rate when the number of events is greater than 0 and less than 5

² Total = White, Black and Other

³ Per 1,000 Live Births

⁴ Sex-specific numerator and denominator

Vital Statistics by Race, County, 2006

Item	Muscogee					
	Number			Rate ¹		
	Total ²	White	Black	Total	White	Black
Rates per 100,000 population unless noted						
TOTAL POPULATION	188,660	92,538	87,727			
TOTAL DEATHS	1,840	1,059	766	975.3	1,144.4	873.2
Infancy (under 1) ³	45	8	37	14.3	5.8	22.2
Neonatal (Less than 28 days) ³	33	5	28	10.5	3.6	16.8
Postneonatal (Between 28 and 364 days) ³	12	3	9	3.8	*	5.4
Early Childhood (1 - 4 years)	4	3	1	*	*	*
Later Childhood (5 - 9 years)	0	0	0	0.0	0.0	0.0
Early Adolescence (10 - 14 years)	3	1	2	*	*	*
Later Adolescence (15 - 19 years)	5	2	3	30.5	*	*
Young Adulthood (20 - 44 years)	120	33	85	191.3	110.6	283.4
Middle Adulthood (45 - 64 years)	441	214	222	987.4	923.5	1,119.1
Later Adulthood (65+ years)	1,222	798	416	5,546.7	5,559.4	5,805.2
Causes Of Death	Number			Rate¹		
	Total²	White	Black	Total	White	Black
Certain Infectious and Parasitic Diseases	82	33	48	43.5	35.7	54.7
Septicemia	47	22	25	24.9	23.8	28.5
Human Immunodeficiency Virus (HIV) Disease	21	1	20	11.1	*	22.8
Infections with a Predominantly Sexual Mode of Transmission	0	0	0	0.0	0.0	0.0
Tuberculosis	2	1	1	*	*	*
Meningococcal Infection	0	0	0	0.0	0.0	0.0
Neoplasms	408	237	166	216.3	256.1	189.2
In Situ and Benign Neoplasms	15	7	8	8.0	7.6	9.1
Malignant Neoplasms	393	230	158	208.3	248.5	180.1
Malignant Neoplasms of Lip, Oral Cavity and Pharynx	10	7	3	5.3	7.6	*
Malignant Neoplasm of Esophagus	9	5	4	4.8	5.4	*
Malignant Neoplasm of Stomach	7	3	4	3.7	*	*
Malignant Neoplasms of Colon, Rectum and Anus	40	21	17	21.2	22.7	19.4
Malignant Neoplasms of Liver and Intrahepatic Bile Ducts	12	9	3	6.4	9.7	*
Malignant Neoplasm of Pancreas	15	9	6	8.0	9.7	6.8
Malignant Neoplasms of Trachea, Bronchus and Lung	112	68	43	59.4	73.5	49.0
Malignant Melanoma of Skin	6	6	0	3.2	6.5	0.0
Malignant Neoplasm of Breast ⁴	41	17	22	41.8	36.4	46.8
Malignant Neoplasm of Cervix Uteri ⁴	5	1	4	5.1	*	*
Malignant Neoplasms of Corpus Uteri and Uterus, Part Unspecified ⁴	3	1	2	*	*	*
Malignant Neoplasm of Ovary ⁴	3	2	1	*	*	*
Malignant Neoplasm of Prostate ⁴	20	6	14	22.1	13.1	34.4
Malignant Neoplasm of Testis ⁴	0	0	0	0.0	0.0	0.0
Malignant Neoplasm of Bladder	10	7	3	5.3	7.6	*
Malignant Neoplasms of Kidney and Renal Pelvis	6	6	0	3.2	6.5	0.0
Malignant Neoplasms of Meninges, Brain and Other Parts of CNS	10	9	1	5.3	9.7	*
Hodgkin's Disease	0	0	0	0.0	0.0	0.0
Leukemia	19	14	5	10.1	15.1	5.7
Blood and Blood-forming Organs	5	4	1	2.7	*	*
Anemias	1	0	1	*	0.0	*
Sickle Cell Trait and Disease	1	0	1	*	0.0	*
Endocrine, Nutritional and Metabolic Diseases	69	36	32	36.6	38.9	36.5
Diabetes Mellitus	39	18	20	20.7	19.5	22.8
Mental and Behavioral Disorders	44	26	18	23.3	28.1	20.5
Mental and Behavioral Disorders Due to Psychoactive Substance Use	6	2	4	3.2	*	*
Diseases of the Nervous System	90	63	27	47.7	68.1	30.8
Alzheimer's Disease	60	41	19	31.8	44.3	21.7
Parkinson's Disease	8	6	2	4.2	6.5	*

¹ Asterisks are shown instead of a rate when the number of events is greater than 0 and less than 5

² Total = White, Black and Other

³ Per 1,000 Live Births

⁴ Sex-specific numerator and denominator

Vital Statistics by Race, County, 2006

Item	Muscogee					
	Number			Rate ¹		
	Total ²	White	Black	Total	White	Black
Rates per 100,000 population unless noted						
Diseases of the Circulatory System	659	378	276	349.3	408.5	314.6
Major Cardiovascular Diseases	654	374	275	346.7	404.2	313.5
Essential (primary) Hypertension and Hypertensive Renal Disease	30	11	19	15.9	11.9	21.7
Diseases of Heart	489	295	190	259.2	318.8	216.6
Acute Rheumatic Fever and Chronic Rheumatic Heart Diseases	0	0	0	0.0	0.0	0.0
Hypertensive Heart Disease	15	5	10	8.0	5.4	11.4
Ischemic Heart Disease	284	175	107	150.5	189.1	122.0
Acute Myocardial Infarction	90	55	35	47.7	59.4	39.9
Other Acute Ischemic Heart Diseases	5	3	2	2.7	*	*
Other Forms of Chronic Ischemic Heart Disease	189	117	70	100.2	126.4	79.8
Other Heart Disease	184	113	69	97.5	122.1	78.7
Cerebrovascular Disease	101	43	57	53.5	46.5	65.0
Atherosclerosis	19	16	3	10.1	17.3	*
Other Diseases of Circulatory System	15	9	6	8.0	9.7	6.8
Aortic Aneurysm and Dissection	10	7	3	5.3	7.6	*
Diseases of the Respiratory System	150	108	42	79.5	116.7	47.9
Influenza and Pneumonia	41	25	16	21.7	27.0	18.2
Influenza	0	0	0	0.0	0.0	0.0
Pneumonia	41	25	16	21.7	27.0	18.2
Chronic Lower Respiratory Diseases	83	67	16	44.0	72.4	18.2
Bronchitis and Chronic Unspecified	0	0	0	0.0	0.0	0.0
Emphysema	3	3	0	*	*	0.0
Asthma	4	1	3	*	*	*
Diseases of the Digestive System	75	48	26	39.8	51.9	29.6
Chronic Liver Disease and Cirrhosis	18	11	7	9.5	11.9	8.0
Alcoholic Liver Disease	9	5	4	4.8	5.4	*
Diseases of the Genitourinary System	50	18	32	26.5	19.5	36.5
Nephritis, Nephrotic Syndrome and Nephrosis	39	12	27	20.7	13.0	30.8
Infections of Kidney	1	1	0	*	*	0.0
Diseases of the Musculoskeletal System and Conn. Tissue	12	7	5	6.4	7.6	5.7
Pregnancy, Childbirth and the Puerperium⁴	0	0	0	0.0	0.0	0.0
Certain Conditions Originating in the Perinatal Period	32	4	28	17.0	*	31.9
Disorders Related to Length of Gestation and Fetal Malnutrition	21	2	19	11.1	*	21.7
Disorders Related to Short Gestation and Low Birth Weight, Not Elsewhere Classified	21	2	19	11.1	*	21.7
Intrauterine Hypoxia and Birth Asphyxia	0	0	0	0.0	0.0	0.0
Respiratory Distress of Newborn	1	0	1	*	0.0	*
Infections Specific to the Perinatal Period	1	0	1	*	0.0	*
Congenital Malformations, Deformations and Chromosomal Abnormalities	12	5	7	6.4	5.4	8.0
Congenital Malformations of the Nervous System	2	1	1	*	*	*
Symptoms, Signs and Abnormal Clinical and Laboratory Findings	36	24	11	19.1	25.9	12.5
SIDS ³	4	2	2	*	*	*
External Causes of Morbidity	110	65	44	58.3	70.2	50.2
Accidents	71	43	28	37.6	46.5	31.9
Motor Vehicle Accidents	28	12	16	14.8	13.0	18.2
Falls	15	10	5	8.0	10.8	5.7
Accidental Discharge of Firearms	1	0	1	*	0.0	*
Accidental Drowning and Submersion	1	1	0	*	*	0.0
Accidental Exposure to Smoke, Fire and Flames	5	4	1	2.7	*	*
Accidental Poisoning and Exposure to Noxious Substances	6	4	2	3.2	*	*
Intentional Self-harm (Suicide)	15	11	4	8.0	11.9	*
Assault (Homicide)	17	8	9	9.0	8.6	10.3
Legal Intervention	0	0	0	0.0	0.0	0.0
All Other Causes	6	3	3	3.2	*	*

¹ Asterisks are shown instead of a rate when the number of events is greater than 0 and less than 5

² Total = White, Black and Other

³ Per 1,000 Live Births

⁴ Sex-specific numerator and denominator

Vital Statistics by Race, County, 2006

Item	Newton					
	Number			Rate ¹		
	Total ²	White	Black	Total	White	Black
Rates per 100,000 population unless noted						
TOTAL POPULATION	91,451	57,781	31,453			
TOTAL DEATHS	655	480	173	716.2	830.7	550.0
Infancy (under 1) ³	20	11	9	12.8	12.2	14.3
Neonatal (Less than 28 days) ³	14	8	6	9.0	8.8	9.5
Postneonatal (Between 28 and 364 days) ³	6	3	3	3.9	*	*
Early Childhood (1 - 4 years)	2	2	0	*	*	0.0
Later Childhood (5 - 9 years)	1	1	0	*	*	0.0
Early Adolescence (10 - 14 years)	1	1	0	*	*	0.0
Later Adolescence (15 - 19 years)	7	2	5	106.6	*	188.0
Young Adulthood (20 - 44 years)	50	22	28	134.5	99.7	197.4
Middle Adulthood (45 - 64 years)	182	128	52	992.3	982.8	1,034.6
Later Adulthood (65+ years)	392	313	79	4,757.9	4,908.3	4,367.1
Causes Of Death						
Certain Infectious and Parasitic Diseases	28	16	12	30.6	27.7	38.2
Septicemia	15	8	7	16.4	13.8	22.3
Human Immunodeficiency Virus (HIV) Disease	3	1	2	*	*	*
Infections with a Predominantly Sexual Mode of Transmission	0	0	0	0.0	0.0	0.0
Tuberculosis	0	0	0	0.0	0.0	0.0
Meningococcal Infection	0	0	0	0.0	0.0	0.0
Neoplasms	148	106	41	161.8	183.5	130.4
In Situ and Benign Neoplasms	2	2	0	*	*	0.0
Malignant Neoplasms	146	104	41	159.6	180.0	130.4
Malignant Neoplasms of Lip, Oral Cavity and Pharynx	2	2	0	*	*	0.0
Malignant Neoplasm of Esophagus	4	4	0	*	*	0.0
Malignant Neoplasm of Stomach	2	0	2	*	0.0	*
Malignant Neoplasms of Colon, Rectum and Anus	10	8	2	10.9	13.8	*
Malignant Neoplasms of Liver and Intrahepatic Bile Ducts	3	3	0	*	*	0.0
Malignant Neoplasm of Pancreas	9	6	3	9.8	10.4	*
Malignant Neoplasms of Trachea, Bronchus and Lung	56	35	20	61.2	60.6	63.6
Malignant Melanoma of Skin	0	0	0	0.0	0.0	0.0
Malignant Neoplasm of Breast ⁴	10	7	3	21.3	23.9	*
Malignant Neoplasm of Cervix Uteri ⁴	3	3	0	*	*	0.0
Malignant Neoplasms of Corpus Uteri and Uterus, Part Unspecified ⁴	0	0	0	0.0	0.0	0.0
Malignant Neoplasm of Ovary ⁴	3	3	0	*	*	0.0
Malignant Neoplasm of Prostate ⁴	6	3	3	13.5	*	*
Malignant Neoplasm of Testis ⁴	0	0	0	0.0	0.0	0.0
Malignant Neoplasm of Bladder	1	1	0	*	*	0.0
Malignant Neoplasms of Kidney and Renal Pelvis	4	4	0	*	*	0.0
Malignant Neoplasms of Meninges, Brain and Other Parts of CNS	3	3	0	*	*	0.0
Hodgkin's Disease	0	0	0	0.0	0.0	0.0
Leukemia	8	7	1	8.7	12.1	*
Blood and Blood-forming Organs	5	3	2	5.5	*	*
Anemias	0	0	0	0.0	0.0	0.0
Sickle Cell Trait and Disease	0	0	0	0.0	0.0	0.0
Endocrine, Nutritional and Metabolic Diseases	17	11	6	18.6	19.0	19.1
Diabetes Mellitus	12	7	5	13.1	12.1	15.9
Mental and Behavioral Disorders	25	22	3	27.3	38.1	*
Mental and Behavioral Disorders Due to Psychoactive Substance Use	11	9	2	12.0	15.6	*
Diseases of the Nervous System	30	28	2	32.8	48.5	*
Alzheimer's Disease	16	16	0	17.5	27.7	0.0
Parkinson's Disease	8	8	0	8.7	13.8	0.0

¹ Asterisks are shown instead of a rate when the number of events is greater than 0 and less than 5

² Total = White, Black and Other

³ Per 1,000 Live Births

⁴ Sex-specific numerator and denominator

Vital Statistics by Race, County, 2006

Item	Newton					
	Number			Rate ¹		
	Total ²	White	Black	Total	White	Black
Rates per 100,000 population unless noted						
Diseases of the Circulatory System	208	146	62	227.4	252.7	197.1
Major Cardiovascular Diseases	207	145	62	226.4	250.9	197.1
Essential (primary) Hypertension and Hypertensive Renal Disease	10	5	5	10.9	8.7	15.9
Diseases of Heart	151	114	37	165.1	197.3	117.6
Acute Rheumatic Fever and Chronic Rheumatic Heart Diseases	0	0	0	0.0	0.0	0.0
Hypertensive Heart Disease	8	4	4	8.7	*	*
Ischemic Heart Disease	77	61	16	84.2	105.6	50.9
Acute Myocardial Infarction	34	29	5	37.2	50.2	15.9
Other Acute Ischemic Heart Diseases	0	0	0	0.0	0.0	0.0
Other Forms of Chronic Ischemic Heart Disease	43	32	11	47.0	55.4	35.0
Other Heart Disease	66	49	17	72.2	84.8	54.0
Cerebrovascular Disease	40	21	19	43.7	36.3	60.4
Atherosclerosis	3	2	1	*	*	*
Other Diseases of Circulatory System	3	3	0	*	*	0.0
Aortic Aneurysm and Dissection	2	2	0	*	*	0.0
Diseases of the Respiratory System	69	61	8	75.5	105.6	25.4
Influenza and Pneumonia	15	12	3	16.4	20.8	*
Influenza	0	0	0	0.0	0.0	0.0
Pneumonia	15	12	3	16.4	20.8	*
Chronic Lower Respiratory Diseases	42	40	2	45.9	69.2	*
Bronchitis and Chronic Unspecified	0	0	0	0.0	0.0	0.0
Emphysema	4	4	0	*	*	0.0
Asthma	0	0	0	0.0	0.0	0.0
Diseases of the Digestive System	16	12	3	17.5	20.8	*
Chronic Liver Disease and Cirrhosis	8	7	0	8.7	12.1	0.0
Alcoholic Liver Disease	2	2	0	*	*	0.0
Diseases of the Genitourinary System	23	15	8	25.2	26.0	25.4
Nephritis, Nephrotic Syndrome and Nephrosis	19	11	8	20.8	19.0	25.4
Infections of Kidney	0	0	0	0.0	0.0	0.0
Diseases of the Musculoskeletal System and Conn. Tissue	2	1	1	*	*	*
Pregnancy, Childbirth and the Puerperium⁴	0	0	0	0.0	0.0	0.0
Certain Conditions Originating in the Perinatal Period	16	9	7	17.5	15.6	22.3
Disorders Related to Length of Gestation and Fetal Malnutrition	3	2	1	*	*	*
Disorders Related to Short Gestation and Low Birth Weight, Not Elsewhere Classified	3	2	1	*	*	*
Intrauterine Hypoxia and Birth Asphyxia	2	1	1	*	*	*
Respiratory Distress of Newborn	2	1	1	*	*	*
Infections Specific to the Perinatal Period	2	2	0	*	*	0.0
Congenital Malformations, Deformations and Chromosomal Abnormalities	2	1	1	*	*	*
Congenital Malformations of the Nervous System	0	0	0	0.0	0.0	0.0
Symptoms, Signs and Abnormal Clinical and Laboratory Findings	22	19	3	24.1	32.9	*
SIDS ³	2	2	0	*	*	0.0
External Causes of Morbidity	44	30	14	48.1	51.9	44.5
Accidents	28	20	8	30.6	34.6	25.4
Motor Vehicle Accidents	11	9	2	12.0	15.6	*
Falls	4	2	2	*	*	*
Accidental Discharge of Firearms	0	0	0	0.0	0.0	0.0
Accidental Drowning and Submersion	1	0	1	*	0.0	*
Accidental Exposure to Smoke, Fire and Flames	2	1	1	*	*	*
Accidental Poisoning and Exposure to Noxious Substances	8	6	2	8.7	10.4	*
Intentional Self-harm (Suicide)	8	7	1	8.7	12.1	*
Assault (Homicide)	7	2	5	7.7	*	15.9
Legal Intervention	0	0	0	0.0	0.0	0.0
All Other Causes	0	0	0	0.0	0.0	0.0

¹ Asterisks are shown instead of a rate when the number of events is greater than 0 and less than 5

² Total = White, Black and Other

³ Per 1,000 Live Births

⁴ Sex-specific numerator and denominator

Vital Statistics by Race, County, 2006

Item	Oconee					
	Number			Rate ¹		
	Total ²	White	Black	Total	White	Black
Rates per 100,000 population unless noted						
TOTAL POPULATION	30,858	27,926	1,995			
TOTAL DEATHS	166	150	15	537.9	537.1	751.9
Infancy (under 1) ³	1	1	0	*	*	0.0
Neonatal (Less than 28 days) ³	0	0	0	0.0	0.0	0.0
Postneonatal (Between 28 and 364 days) ³	1	1	0	*	*	0.0
Early Childhood (1 - 4 years)	0	0	0	0.0	0.0	0.0
Later Childhood (5 - 9 years)	1	1	0	*	*	0.0
Early Adolescence (10 - 14 years)	0	0	0	0.0	0.0	0.0
Later Adolescence (15 - 19 years)	0	0	0	0.0	0.0	0.0
Young Adulthood (20 - 44 years)	9	7	1	85.6	74.7	*
Middle Adulthood (45 - 64 years)	39	33	6	450.3	413.8	1,217.0
Later Adulthood (65+ years)	116	108	8	4,123.7	4,136.3	5,063.3
Causes Of Death						
Certain Infectious and Parasitic Diseases	5	4	1	16.2	*	*
Septicemia	3	2	1	*	*	*
Human Immunodeficiency Virus (HIV) Disease	0	0	0	0.0	0.0	0.0
Infections with a Predominantly Sexual Mode of Transmission	0	0	0	0.0	0.0	0.0
Tuberculosis	1	1	0	*	*	0.0
Meningococcal Infection	0	0	0	0.0	0.0	0.0
Neoplasms	42	37	5	136.1	132.5	250.6
In Situ and Benign Neoplasms	1	1	0	*	*	0.0
Malignant Neoplasms	41	36	5	132.9	128.9	250.6
Malignant Neoplasms of Lip, Oral Cavity and Pharynx	0	0	0	0.0	0.0	0.0
Malignant Neoplasm of Esophagus	3	3	0	*	*	0.0
Malignant Neoplasm of Stomach	0	0	0	0.0	0.0	0.0
Malignant Neoplasms of Colon, Rectum and Anus	6	4	2	19.4	*	*
Malignant Neoplasms of Liver and Intrahepatic Bile Ducts	0	0	0	0.0	0.0	0.0
Malignant Neoplasm of Pancreas	1	1	0	*	*	0.0
Malignant Neoplasms of Trachea, Bronchus and Lung	14	12	2	45.4	43.0	*
Malignant Melanoma of Skin	2	2	0	*	*	0.0
Malignant Neoplasm of Breast ⁴	3	3	0	*	*	0.0
Malignant Neoplasm of Cervix Uteri ⁴	1	0	1	*	0.0	*
Malignant Neoplasms of Corpus Uteri and Uterus, Part Unspecified ⁴	0	0	0	0.0	0.0	0.0
Malignant Neoplasm of Ovary ⁴	2	2	0	*	*	0.0
Malignant Neoplasm of Prostate ⁴	0	0	0	0.0	0.0	0.0
Malignant Neoplasm of Testis ⁴	0	0	0	0.0	0.0	0.0
Malignant Neoplasm of Bladder	0	0	0	0.0	0.0	0.0
Malignant Neoplasms of Kidney and Renal Pelvis	0	0	0	0.0	0.0	0.0
Malignant Neoplasms of Meninges, Brain and Other Parts of CNS	1	1	0	*	*	0.0
Hodgkin's Disease	0	0	0	0.0	0.0	0.0
Leukemia	2	2	0	*	*	0.0
Blood and Blood-forming Organs	1	0	1	*	0.0	*
Anemias	1	0	1	*	0.0	*
Sickle Cell Trait and Disease	0	0	0	0.0	0.0	0.0
Endocrine, Nutritional and Metabolic Diseases	7	6	1	22.7	21.5	*
Diabetes Mellitus	6	5	1	19.4	17.9	*
Mental and Behavioral Disorders	6	6	0	19.4	21.5	0.0
Mental and Behavioral Disorders Due to Psychoactive Substance Use	0	0	0	0.0	0.0	0.0
Diseases of the Nervous System	7	6	1	22.7	21.5	*
Alzheimer's Disease	3	2	1	*	*	*
Parkinson's Disease	2	2	0	*	*	0.0

¹ Asterisks are shown instead of a rate when the number of events is greater than 0 and less than 5

² Total = White, Black and Other

³ Per 1,000 Live Births

⁴ Sex-specific numerator and denominator

Vital Statistics by Race, County, 2006

Item	Oconee					
	Number			Rate ¹		
	Total ²	White	Black	Total	White	Black
Rates per 100,000 population unless noted						
Diseases of the Circulatory System	45	41	4	145.8	146.8	*
Major Cardiovascular Diseases	45	41	4	145.8	146.8	*
Essential (primary) Hypertension and Hypertensive Renal Disease	4	4	0	*	*	0.0
Diseases of Heart	35	31	4	113.4	111.0	*
Acute Rheumatic Fever and Chronic Rheumatic Heart Diseases	0	0	0	0.0	0.0	0.0
Hypertensive Heart Disease	1	1	0	*	*	0.0
Ischemic Heart Disease	21	19	2	68.1	68.0	*
Acute Myocardial Infarction	6	4	2	19.4	*	*
Other Acute Ischemic Heart Diseases	0	0	0	0.0	0.0	0.0
Other Forms of Chronic Ischemic Heart Disease	15	15	0	48.6	53.7	0.0
Other Heart Disease	13	11	2	42.1	39.4	*
Cerebrovascular Disease	5	5	0	16.2	17.9	0.0
Atherosclerosis	0	0	0	0.0	0.0	0.0
Other Diseases of Circulatory System	1	1	0	*	*	0.0
Aortic Aneurysm and Dissection	1	1	0	*	*	0.0
Diseases of the Respiratory System	18	17	1	58.3	60.9	*
Influenza and Pneumonia	3	3	0	*	*	0.0
Influenza	0	0	0	0.0	0.0	0.0
Pneumonia	3	3	0	*	*	0.0
Chronic Lower Respiratory Diseases	9	9	0	29.2	32.2	0.0
Bronchitis and Chronic Unspecified	0	0	0	0.0	0.0	0.0
Emphysema	1	1	0	*	*	0.0
Asthma	0	0	0	0.0	0.0	0.0
Diseases of the Digestive System	8	8	0	25.9	28.6	0.0
Chronic Liver Disease and Cirrhosis	3	3	0	*	*	0.0
Alcoholic Liver Disease	0	0	0	0.0	0.0	0.0
Diseases of the Genitourinary System	2	2	0	*	*	0.0
Nephritis, Nephrotic Syndrome and Nephrosis	1	1	0	*	*	0.0
Infections of Kidney	0	0	0	0.0	0.0	0.0
Diseases of the Musculoskeletal System and Conn. Tissue	1	1	0	*	*	0.0
Pregnancy, Childbirth and the Puerperium⁴	0	0	0	0.0	0.0	0.0
Certain Conditions Originating in the Perinatal Period	0	0	0	0.0	0.0	0.0
Disorders Related to Length of Gestation and Fetal Malnutrition	0	0	0	0.0	0.0	0.0
Disorders Related to Short Gestation and Low Birth Weight, Not Elsewhere Classified	0	0	0	0.0	0.0	0.0
Intrauterine Hypoxia and Birth Asphyxia	0	0	0	0.0	0.0	0.0
Respiratory Distress of Newborn	0	0	0	0.0	0.0	0.0
Infections Specific to the Perinatal Period	0	0	0	0.0	0.0	0.0
Congenital Malformations, Deformations and Chromosomal Abnormalities	1	1	0	*	*	0.0
Congenital Malformations of the Nervous System	0	0	0	0.0	0.0	0.0
Symptoms, Signs and Abnormal Clinical and Laboratory Findings	4	2	1	*	*	*
SIDS ³	0	0	0	0.0	0.0	0.0
External Causes of Morbidity	18	18	0	58.3	64.5	0.0
Accidents	11	11	0	35.6	39.4	0.0
Motor Vehicle Accidents	2	2	0	*	*	0.0
Falls	3	3	0	*	*	0.0
Accidental Discharge of Firearms	1	1	0	*	*	0.0
Accidental Drowning and Submersion	0	0	0	0.0	0.0	0.0
Accidental Exposure to Smoke, Fire and Flames	0	0	0	0.0	0.0	0.0
Accidental Poisoning and Exposure to Noxious Substances	4	4	0	*	*	0.0
Intentional Self-harm (Suicide)	5	5	0	16.2	17.9	0.0
Assault (Homicide)	1	1	0	*	*	0.0
Legal Intervention	0	0	0	0.0	0.0	0.0
All Other Causes	1	1	0	*	*	0.0

¹ Asterisks are shown instead of a rate when the number of events is greater than 0 and less than 5

² Total = White, Black and Other

³ Per 1,000 Live Births

⁴ Sex-specific numerator and denominator

Vital Statistics by Race, County, 2006

Item	Oglethorpe					
	Number			Rate ¹		
	Total ²	White	Black	Total	White	Black
Rates per 100,000 population unless noted						
TOTAL POPULATION	13,997	11,245	2,516			
TOTAL DEATHS	128	109	19	914.5	969.3	755.2
Infancy (under 1) ³	0	0	0	0.0	0.0	0.0
Neonatal (Less than 28 days) ³	0	0	0	0.0	0.0	0.0
Postneonatal (Between 28 and 364 days) ³	0	0	0	0.0	0.0	0.0
Early Childhood (1 - 4 years)	0	0	0	0.0	0.0	0.0
Later Childhood (5 - 9 years)	0	0	0	0.0	0.0	0.0
Early Adolescence (10 - 14 years)	1	1	0	*	*	0.0
Later Adolescence (15 - 19 years)	0	0	0	0.0	0.0	0.0
Young Adulthood (20 - 44 years)	7	5	2	139.1	120.8	*
Middle Adulthood (45 - 64 years)	30	27	3	845.8	940.4	*
Later Adulthood (65+ years)	90	76	14	5,434.8	5,783.9	4,255.3
Causes Of Death						
Certain Infectious and Parasitic Diseases						
Septicemia	1	0	1	*	0.0	*
Human Immunodeficiency Virus (HIV) Disease	1	0	1	*	0.0	*
Infections with a Predominantly Sexual Mode of Transmission	0	0	0	0.0	0.0	0.0
Tuberculosis	0	0	0	0.0	0.0	0.0
Meningococcal Infection	0	0	0	0.0	0.0	0.0
Neoplasms	31	27	4	221.5	240.1	*
In Situ and Benign Neoplasms	1	1	0	*	*	0.0
Malignant Neoplasms	30	26	4	214.3	231.2	*
Malignant Neoplasms of Lip, Oral Cavity and Pharynx	0	0	0	0.0	0.0	0.0
Malignant Neoplasm of Esophagus	2	0	2	*	0.0	*
Malignant Neoplasm of Stomach	0	0	0	0.0	0.0	0.0
Malignant Neoplasms of Colon, Rectum and Anus	4	4	0	*	*	0.0
Malignant Neoplasms of Liver and Intrahepatic Bile Ducts	1	1	0	*	*	0.0
Malignant Neoplasm of Pancreas	3	3	0	*	*	0.0
Malignant Neoplasms of Trachea, Bronchus and Lung	5	4	1	35.7	*	*
Malignant Melanoma of Skin	1	1	0	*	*	0.0
Malignant Neoplasm of Breast ⁴	2	2	0	*	*	0.0
Malignant Neoplasm of Cervix Uteri ⁴	0	0	0	0.0	0.0	0.0
Malignant Neoplasms of Corpus Uteri and Uterus, Part Unspecified ⁴	0	0	0	0.0	0.0	0.0
Malignant Neoplasm of Ovary ⁴	1	1	0	*	*	0.0
Malignant Neoplasm of Prostate ⁴	1	0	1	*	0.0	*
Malignant Neoplasm of Testis ⁴	0	0	0	0.0	0.0	0.0
Malignant Neoplasm of Bladder	2	2	0	*	*	0.0
Malignant Neoplasms of Kidney and Renal Pelvis	0	0	0	0.0	0.0	0.0
Malignant Neoplasms of Meninges, Brain and Other Parts of CNS	2	2	0	*	*	0.0
Hodgkin's Disease	0	0	0	0.0	0.0	0.0
Leukemia	2	2	0	*	*	0.0
Blood and Blood-forming Organs	0	0	0	0.0	0.0	0.0
Anemias	0	0	0	0.0	0.0	0.0
Sickle Cell Trait and Disease	0	0	0	0.0	0.0	0.0
Endocrine, Nutritional and Metabolic Diseases	2	2	0	*	*	0.0
Diabetes Mellitus	1	1	0	*	*	0.0
Mental and Behavioral Disorders	5	2	3	35.7	*	*
Mental and Behavioral Disorders Due to Psychoactive Substance Use	1	0	1	*	0.0	*
Diseases of the Nervous System	6	4	2	42.9	*	*
Alzheimer's Disease	5	4	1	35.7	*	*
Parkinson's Disease	0	0	0	0.0	0.0	0.0

¹ Asterisks are shown instead of a rate when the number of events is greater than 0 and less than 5

² Total = White, Black and Other

³ Per 1,000 Live Births

⁴ Sex-specific numerator and denominator

Vital Statistics by Race, County, 2006

Item	Oglethorpe					
	Number			Rate ¹		
	Total ²	White	Black	Total	White	Black
Rates per 100,000 population unless noted						
Diseases of the Circulatory System	41	37	4	292.9	329.0	*
Major Cardiovascular Diseases	40	37	3	285.8	329.0	*
Essential (primary) Hypertension and Hypertensive Renal Disease	0	0	0	0.0	0.0	0.0
Diseases of Heart	27	24	3	192.9	213.4	*
Acute Rheumatic Fever and Chronic Rheumatic Heart Diseases	0	0	0	0.0	0.0	0.0
Hypertensive Heart Disease	1	1	0	*	*	0.0
Ischemic Heart Disease	14	14	0	100.0	124.5	0.0
Acute Myocardial Infarction	6	6	0	42.9	53.4	0.0
Other Acute Ischemic Heart Diseases	0	0	0	0.0	0.0	0.0
Other Forms of Chronic Ischemic Heart Disease	8	8	0	57.2	71.1	0.0
Other Heart Disease	12	9	3	85.7	80.0	*
Cerebrovascular Disease	12	12	0	85.7	106.7	0.0
Atherosclerosis	1	1	0	*	*	0.0
Other Diseases of Circulatory System	0	0	0	0.0	0.0	0.0
Aortic Aneurysm and Dissection	0	0	0	0.0	0.0	0.0
Diseases of the Respiratory System	18	17	1	128.6	151.2	*
Influenza and Pneumonia	1	1	0	*	*	0.0
Influenza	0	0	0	0.0	0.0	0.0
Pneumonia	1	1	0	*	*	0.0
Chronic Lower Respiratory Diseases	11	10	1	78.6	88.9	*
Bronchitis and Chronic Unspecified	0	0	0	0.0	0.0	0.0
Emphysema	0	0	0	0.0	0.0	0.0
Asthma	1	1	0	*	*	0.0
Diseases of the Digestive System	4	4	0	*	*	0.0
Chronic Liver Disease and Cirrhosis	1	1	0	*	*	0.0
Alcoholic Liver Disease	0	0	0	0.0	0.0	0.0
Diseases of the Genitourinary System	4	4	0	*	*	0.0
Nephritis, Nephrotic Syndrome and Nephrosis	2	2	0	*	*	0.0
Infections of Kidney	0	0	0	0.0	0.0	0.0
Diseases of the Musculoskeletal System and Conn. Tissue	0	0	0	0.0	0.0	0.0
Pregnancy, Childbirth and the Puerperium⁴	0	0	0	0.0	0.0	0.0
Certain Conditions Originating in the Perinatal Period	0	0	0	0.0	0.0	0.0
Disorders Related to Length of Gestation and Fetal Malnutrition	0	0	0	0.0	0.0	0.0
Disorders Related to Short Gestation and Low Birth Weight, Not Elsewhere Classified	0	0	0	0.0	0.0	0.0
Intrauterine Hypoxia and Birth Asphyxia	0	0	0	0.0	0.0	0.0
Respiratory Distress of Newborn	0	0	0	0.0	0.0	0.0
Infections Specific to the Perinatal Period	0	0	0	0.0	0.0	0.0
Congenital Malformations, Deformations and Chromosomal Abnormalities	0	0	0	0.0	0.0	0.0
Congenital Malformations of the Nervous System	0	0	0	0.0	0.0	0.0
Symptoms, Signs and Abnormal Clinical and Laboratory Findings	4	2	2	*	*	*
SIDS ³	0	0	0	0.0	0.0	0.0
External Causes of Morbidity	11	9	2	78.6	80.0	*
Accidents	6	6	0	42.9	53.4	0.0
Motor Vehicle Accidents	5	5	0	35.7	44.5	0.0
Falls	1	1	0	*	*	0.0
Accidental Discharge of Firearms	0	0	0	0.0	0.0	0.0
Accidental Drowning and Submersion	0	0	0	0.0	0.0	0.0
Accidental Exposure to Smoke, Fire and Flames	0	0	0	0.0	0.0	0.0
Accidental Poisoning and Exposure to Noxious Substances	0	0	0	0.0	0.0	0.0
Intentional Self-harm (Suicide)	3	1	2	*	*	*
Assault (Homicide)	1	1	0	*	*	0.0
Legal Intervention	0	0	0	0.0	0.0	0.0
All Other Causes	1	1	0	*	*	0.0

¹ Asterisks are shown instead of a rate when the number of events is greater than 0 and less than 5

² Total = White, Black and Other

³ Per 1,000 Live Births

⁴ Sex-specific numerator and denominator

Vital Statistics by Race, County, 2006

Item	Paulding					
	Number			Rate ¹		
	Total ²	White	Black	Total	White	Black
Rates per 100,000 population unless noted						
TOTAL POPULATION	121,530	101,270	17,427			
TOTAL DEATHS	640	578	60	526.6	570.8	344.3
Infancy (under 1) ³	18	14	4	8.3	7.9	*
Neonatal (Less than 28 days) ³	10	6	4	4.6	3.4	*
Postneonatal (Between 28 and 364 days) ³	8	8	0	3.7	4.5	0.0
Early Childhood (1 - 4 years)	6	6	0	75.8	93.2	0.0
Later Childhood (5 - 9 years)	1	1	0	*	*	0.0
Early Adolescence (10 - 14 years)	0	0	0	0.0	0.0	0.0
Later Adolescence (15 - 19 years)	10	9	1	122.9	138.1	*
Young Adulthood (20 - 44 years)	72	63	9	135.7	145.4	106.8
Middle Adulthood (45 - 64 years)	162	141	21	692.7	685.5	866.7
Later Adulthood (65+ years)	371	344	25	5,162.8	5,321.0	3,987.2
Causes Of Death						
	Total²	White	Black	Total	White	Black
Certain Infectious and Parasitic Diseases	22	15	7	18.1	14.8	40.2
Septicemia	11	8	3	9.1	7.9	*
Human Immunodeficiency Virus (HIV) Disease	7	5	2	5.8	4.9	*
Infections with a Predominantly Sexual Mode of Transmission	0	0	0	0.0	0.0	0.0
Tuberculosis	0	0	0	0.0	0.0	0.0
Meningococcal Infection	0	0	0	0.0	0.0	0.0
Neoplasms	162	140	21	133.3	138.2	120.5
In Situ and Benign Neoplasms	4	4	0	*	*	0.0
Malignant Neoplasms	158	136	21	130.0	134.3	120.5
Malignant Neoplasms of Lip, Oral Cavity and Pharynx	1	1	0	*	*	0.0
Malignant Neoplasm of Esophagus	5	5	0	4.1	4.9	0.0
Malignant Neoplasm of Stomach	3	1	2	*	*	*
Malignant Neoplasms of Colon, Rectum and Anus	16	10	5	13.2	9.9	28.7
Malignant Neoplasms of Liver and Intrahepatic Bile Ducts	7	7	0	5.8	6.9	0.0
Malignant Neoplasm of Pancreas	9	8	1	7.4	7.9	*
Malignant Neoplasms of Trachea, Bronchus and Lung	51	49	2	42.0	48.4	*
Malignant Melanoma of Skin	1	1	0	*	*	0.0
Malignant Neoplasm of Breast ⁴	9	7	2	14.8	13.9	*
Malignant Neoplasm of Cervix Uteri ⁴	2	2	0	*	*	0.0
Malignant Neoplasms of Corpus Uteri and Uterus, Part Unspecified ⁴	2	2	0	*	*	0.0
Malignant Neoplasm of Ovary ⁴	3	2	1	*	*	*
Malignant Neoplasm of Prostate ⁴	9	6	3	14.9	11.8	*
Malignant Neoplasm of Testis ⁴	1	1	0	*	*	0.0
Malignant Neoplasm of Bladder	3	3	0	*	*	0.0
Malignant Neoplasms of Kidney and Renal Pelvis	4	4	0	*	*	0.0
Malignant Neoplasms of Meninges, Brain and Other Parts of CNS	3	3	0	*	*	0.0
Hodgkin's Disease	0	0	0	0.0	0.0	0.0
Leukemia	7	6	1	5.8	5.9	*
Blood and Blood-forming Organs	1	1	0	*	*	0.0
Anemias	0	0	0	0.0	0.0	0.0
Sickle Cell Trait and Disease	0	0	0	0.0	0.0	0.0
Endocrine, Nutritional and Metabolic Diseases	16	16	0	13.2	15.8	0.0
Diabetes Mellitus	13	13	0	10.7	12.8	0.0
Mental and Behavioral Disorders	38	36	2	31.3	35.5	*
Mental and Behavioral Disorders Due to Psychoactive Substance Use	5	4	1	4.1	*	*
Diseases of the Nervous System	25	24	1	20.6	23.7	*
Alzheimer's Disease	14	13	1	11.5	12.8	*
Parkinson's Disease	5	5	0	4.1	4.9	0.0

¹ Asterisks are shown instead of a rate when the number of events is greater than 0 and less than 5

² Total = White, Black and Other

³ Per 1,000 Live Births

⁴ Sex-specific numerator and denominator

Vital Statistics by Race, County, 2006

Item	Paulding					
	Number			Rate ¹		
	Total ²	White	Black	Total	White	Black
Rates per 100,000 population unless noted						
Diseases of the Circulatory System	162	148	13	133.3	146.1	74.6
Major Cardiovascular Diseases	161	147	13	132.5	145.2	74.6
Essential (primary) Hypertension and Hypertensive Renal Disease	4	3	1	*	*	*
Diseases of Heart	121	109	11	99.6	107.6	63.1
Acute Rheumatic Fever and Chronic Rheumatic Heart Diseases	0	0	0	0.0	0.0	0.0
Hypertensive Heart Disease	13	10	3	10.7	9.9	*
Ischemic Heart Disease	45	43	2	37.0	42.5	*
Acute Myocardial Infarction	14	12	2	11.5	11.8	*
Other Acute Ischemic Heart Diseases	0	0	0	0.0	0.0	0.0
Other Forms of Chronic Ischemic Heart Disease	31	31	0	25.5	30.6	0.0
Other Heart Disease	62	55	6	51.0	54.3	34.4
Cerebrovascular Disease	29	29	0	23.9	28.6	0.0
Atherosclerosis	1	1	0	*	*	0.0
Other Diseases of Circulatory System	6	5	1	4.9	4.9	*
Aortic Aneurysm and Dissection	2	2	0	*	*	0.0
Diseases of the Respiratory System	68	63	5	56.0	62.2	28.7
Influenza and Pneumonia	11	9	2	9.1	8.9	*
Influenza	0	0	0	0.0	0.0	0.0
Pneumonia	11	9	2	9.1	8.9	*
Chronic Lower Respiratory Diseases	44	42	2	36.2	41.5	*
Bronchitis and Chronic Unspecified	0	0	0	0.0	0.0	0.0
Emphysema	4	4	0	*	*	0.0
Asthma	0	0	0	0.0	0.0	0.0
Diseases of the Digestive System	16	15	1	13.2	14.8	*
Chronic Liver Disease and Cirrhosis	10	10	0	8.2	9.9	0.0
Alcoholic Liver Disease	4	4	0	*	*	0.0
Diseases of the Genitourinary System	13	13	0	10.7	12.8	0.0
Nephritis, Nephrotic Syndrome and Nephrosis	12	12	0	9.9	11.8	0.0
Infections of Kidney	0	0	0	0.0	0.0	0.0
Diseases of the Musculoskeletal System and Conn. Tissue	2	2	0	*	*	0.0
Pregnancy, Childbirth and the Puerperium⁴	0	0	0	0.0	0.0	0.0
Certain Conditions Originating in the Perinatal Period	6	4	2	4.9	*	*
Disorders Related to Length of Gestation and Fetal Malnutrition	4	2	2	*	*	*
Disorders Related to Short Gestation and Low Birth Weight, Not Elsewhere Classified	4	2	2	*	*	*
Intrauterine Hypoxia and Birth Asphyxia	0	0	0	0.0	0.0	0.0
Respiratory Distress of Newborn	0	0	0	0.0	0.0	0.0
Infections Specific to the Perinatal Period	0	0	0	0.0	0.0	0.0
Congenital Malformations, Deformations and Chromosomal Abnormalities	10	8	2	8.2	7.9	*
Congenital Malformations of the Nervous System	1	1	0	*	*	0.0
Symptoms, Signs and Abnormal Clinical and Laboratory Findings	18	16	2	14.8	15.8	*
SIDS ³	3	3	0	*	*	0.0
External Causes of Morbidity	80	76	4	65.8	75.0	*
Accidents	64	61	3	52.7	60.2	*
Motor Vehicle Accidents	33	31	2	27.2	30.6	*
Falls	5	5	0	4.1	4.9	0.0
Accidental Discharge of Firearms	0	0	0	0.0	0.0	0.0
Accidental Drowning and Submersion	2	2	0	*	*	0.0
Accidental Exposure to Smoke, Fire and Flames	2	2	0	*	*	0.0
Accidental Poisoning and Exposure to Noxious Substances	21	20	1	17.3	19.7	*
Intentional Self-harm (Suicide)	12	12	0	9.9	11.8	0.0
Assault (Homicide)	2	1	1	*	*	*
Legal Intervention	0	0	0	0.0	0.0	0.0
All Other Causes	1	1	0	*	*	0.0

¹ Asterisks are shown instead of a rate when the number of events is greater than 0 and less than 5

² Total = White, Black and Other

³ Per 1,000 Live Births

⁴ Sex-specific numerator and denominator

Vital Statistics by Race, County, 2006

Item	Peach					
	Number			Rate ¹		
	Total ²	White	Black	Total	White	Black
Rates per 100,000 population unless noted						
TOTAL POPULATION	24,785	14,019	10,354			
TOTAL DEATHS	211	125	85	851.3	891.6	820.9
Infancy (under 1) ³	5	1	4	13.7	*	*
Neonatal (Less than 28 days) ³	4	1	3	*	*	*
Postneonatal (Between 28 and 364 days) ³	1	0	1	*	0.0	*
Early Childhood (1 - 4 years)	0	0	0	0.0	0.0	0.0
Later Childhood (5 - 9 years)	0	0	0	0.0	0.0	0.0
Early Adolescence (10 - 14 years)	1	0	1	*	0.0	*
Later Adolescence (15 - 19 years)	2	2	0	*	*	0.0
Young Adulthood (20 - 44 years)	15	9	6	162.0	188.2	139.2
Middle Adulthood (45 - 64 years)	47	23	24	805.6	627.4	1,157.7
Later Adulthood (65+ years)	141	90	50	5,016.0	4,759.4	5,649.7
Causes Of Death						
Certain Infectious and Parasitic Diseases	13	9	4	52.5	64.2	*
Septicemia	7	6	1	28.2	42.8	*
Human Immunodeficiency Virus (HIV) Disease	3	0	3	*	0.0	*
Infections with a Predominantly Sexual Mode of Transmission	0	0	0	0.0	0.0	0.0
Tuberculosis	1	1	0	*	*	0.0
Meningococcal Infection	0	0	0	0.0	0.0	0.0
Neoplasms	40	20	20	161.4	142.7	193.2
In Situ and Benign Neoplasms	2	1	1	*	*	*
Malignant Neoplasms	38	19	19	153.3	135.5	183.5
Malignant Neoplasms of Lip, Oral Cavity and Pharynx	1	0	1	*	0.0	*
Malignant Neoplasm of Esophagus	2	1	1	*	*	*
Malignant Neoplasm of Stomach	0	0	0	0.0	0.0	0.0
Malignant Neoplasms of Colon, Rectum and Anus	5	3	2	20.2	*	*
Malignant Neoplasms of Liver and Intrahepatic Bile Ducts	0	0	0	0.0	0.0	0.0
Malignant Neoplasm of Pancreas	1	0	1	*	0.0	*
Malignant Neoplasms of Trachea, Bronchus and Lung	12	7	5	48.4	49.9	48.3
Malignant Melanoma of Skin	0	0	0	0.0	0.0	0.0
Malignant Neoplasm of Breast ⁴	3	2	1	*	*	*
Malignant Neoplasm of Cervix Uteri ⁴	2	0	2	*	0.0	*
Malignant Neoplasms of Corpus Uteri and Uterus, Part Unspecified ⁴	0	0	0	0.0	0.0	0.0
Malignant Neoplasm of Ovary ⁴	1	1	0	*	*	0.0
Malignant Neoplasm of Prostate ⁴	5	1	4	41.8	*	*
Malignant Neoplasm of Testis ⁴	0	0	0	0.0	0.0	0.0
Malignant Neoplasm of Bladder	0	0	0	0.0	0.0	0.0
Malignant Neoplasms of Kidney and Renal Pelvis	1	1	0	*	*	0.0
Malignant Neoplasms of Meninges, Brain and Other Parts of CNS	1	1	0	*	*	0.0
Hodgkin's Disease	0	0	0	0.0	0.0	0.0
Leukemia	1	0	1	*	0.0	*
Blood and Blood-forming Organs	0	0	0	0.0	0.0	0.0
Anemias	0	0	0	0.0	0.0	0.0
Sickle Cell Trait and Disease	0	0	0	0.0	0.0	0.0
Endocrine, Nutritional and Metabolic Diseases	9	4	5	36.3	*	48.3
Diabetes Mellitus	7	2	5	28.2	*	48.3
Mental and Behavioral Disorders	5	2	3	20.2	*	*
Mental and Behavioral Disorders Due to Psychoactive Substance Use	0	0	0	0.0	0.0	0.0
Diseases of the Nervous System	10	7	3	40.3	49.9	*
Alzheimer's Disease	5	4	1	20.2	*	*
Parkinson's Disease	2	2	0	*	*	0.0

¹ Asterisks are shown instead of a rate when the number of events is greater than 0 and less than 5

² Total = White, Black and Other

³ Per 1,000 Live Births

⁴ Sex-specific numerator and denominator

Vital Statistics by Race, County, 2006

Item	Peach					
	Number			Rate ¹		
	Total ²	White	Black	Total	White	Black
Rates per 100,000 population unless noted						
Diseases of the Circulatory System	67	42	25	270.3	299.6	241.5
Major Cardiovascular Diseases	67	42	25	270.3	299.6	241.5
Essential (primary) Hypertension and Hypertensive Renal Disease	6	1	5	24.2	*	48.3
Diseases of Heart	45	31	14	181.6	221.1	135.2
Acute Rheumatic Fever and Chronic Rheumatic Heart Diseases	0	0	0	0.0	0.0	0.0
Hypertensive Heart Disease	4	1	3	*	*	*
Ischemic Heart Disease	26	19	7	104.9	135.5	67.6
Acute Myocardial Infarction	8	6	2	32.3	42.8	*
Other Acute Ischemic Heart Diseases	0	0	0	0.0	0.0	0.0
Other Forms of Chronic Ischemic Heart Disease	18	13	5	72.6	92.7	48.3
Other Heart Disease	15	11	4	60.5	78.5	*
Cerebrovascular Disease	13	7	6	52.5	49.9	57.9
Atherosclerosis	1	1	0	*	*	0.0
Other Diseases of Circulatory System	2	2	0	*	*	0.0
Aortic Aneurysm and Dissection	1	1	0	*	*	0.0
Diseases of the Respiratory System	13	8	5	52.5	57.1	48.3
Influenza and Pneumonia	0	0	0	0.0	0.0	0.0
Influenza	0	0	0	0.0	0.0	0.0
Pneumonia	0	0	0	0.0	0.0	0.0
Chronic Lower Respiratory Diseases	7	6	1	28.2	42.8	*
Bronchitis and Chronic Unspecified	0	0	0	0.0	0.0	0.0
Emphysema	0	0	0	0.0	0.0	0.0
Asthma	0	0	0	0.0	0.0	0.0
Diseases of the Digestive System	15	9	6	60.5	64.2	57.9
Chronic Liver Disease and Cirrhosis	5	4	1	20.2	*	*
Alcoholic Liver Disease	1	0	1	*	0.0	*
Diseases of the Genitourinary System	9	6	3	36.3	42.8	*
Nephritis, Nephrotic Syndrome and Nephrosis	8	6	2	32.3	42.8	*
Infections of Kidney	0	0	0	0.0	0.0	0.0
Diseases of the Musculoskeletal System and Conn. Tissue	3	2	1	*	*	*
Pregnancy, Childbirth and the Puerperium⁴	1	0	1	*	0.0	*
Certain Conditions Originating in the Perinatal Period	4	1	3	*	*	*
Disorders Related to Length of Gestation and Fetal Malnutrition	1	0	1	*	0.0	*
Disorders Related to Short Gestation and Low Birth Weight, Not Elsewhere Classified	1	0	1	*	0.0	*
Intrauterine Hypoxia and Birth Asphyxia	0	0	0	0.0	0.0	0.0
Respiratory Distress of Newborn	2	1	1	*	*	*
Infections Specific to the Perinatal Period	0	0	0	0.0	0.0	0.0
Congenital Malformations, Deformations and Chromosomal Abnormalities	0	0	0	0.0	0.0	0.0
Congenital Malformations of the Nervous System	0	0	0	0.0	0.0	0.0
Symptoms, Signs and Abnormal Clinical and Laboratory Findings	7	3	4	28.2	*	*
SIDS ³	0	0	0	0.0	0.0	0.0
External Causes of Morbidity	15	12	2	60.5	85.6	*
Accidents	7	4	2	28.2	*	*
Motor Vehicle Accidents	5	3	1	20.2	*	*
Falls	0	0	0	0.0	0.0	0.0
Accidental Discharge of Firearms	0	0	0	0.0	0.0	0.0
Accidental Drowning and Submersion	0	0	0	0.0	0.0	0.0
Accidental Exposure to Smoke, Fire and Flames	0	0	0	0.0	0.0	0.0
Accidental Poisoning and Exposure to Noxious Substances	2	1	1	*	*	*
Intentional Self-harm (Suicide)	8	8	0	32.3	57.1	0.0
Assault (Homicide)	0	0	0	0.0	0.0	0.0
Legal Intervention	0	0	0	0.0	0.0	0.0
All Other Causes	0	0	0	0.0	0.0	0.0

¹ Asterisks are shown instead of a rate when the number of events is greater than 0 and less than 5

² Total = White, Black and Other

³ Per 1,000 Live Births

⁴ Sex-specific numerator and denominator

Vital Statistics by Race, County, 2006

Item	Pickens					
	Number			Rate ¹		
	Total ²	White	Black	Total	White	Black
Rates per 100,000 population unless noted						
TOTAL POPULATION	29,640	28,751	452			
TOTAL DEATHS	277	270	6	934.5	939.1	1,327.4
Infancy (under 1) ³	2	2	0	*	*	0.0
Neonatal (Less than 28 days) ³	0	0	0	0.0	0.0	0.0
Postneonatal (Between 28 and 364 days) ³	2	2	0	*	*	0.0
Early Childhood (1 - 4 years)	0	0	0	0.0	0.0	0.0
Later Childhood (5 - 9 years)	0	0	0	0.0	0.0	0.0
Early Adolescence (10 - 14 years)	0	0	0	0.0	0.0	0.0
Later Adolescence (15 - 19 years)	2	2	0	*	*	0.0
Young Adulthood (20 - 44 years)	14	14	0	126.5	131.0	0.0
Middle Adulthood (45 - 64 years)	53	51	1	751.3	742.3	*
Later Adulthood (65+ years)	206	201	5	4,618.8	4,600.6	10,416.7
Causes Of Death						
Certain Infectious and Parasitic Diseases	6	6	0	20.2	20.9	0.0
Septicemia	6	6	0	20.2	20.9	0.0
Human Immunodeficiency Virus (HIV) Disease	0	0	0	0.0	0.0	0.0
Infections with a Predominantly Sexual Mode of Transmission	0	0	0	0.0	0.0	0.0
Tuberculosis	0	0	0	0.0	0.0	0.0
Meningococcal Infection	0	0	0	0.0	0.0	0.0
Neoplasms	62	59	2	209.2	205.2	*
In Situ and Benign Neoplasms	1	1	0	*	*	0.0
Malignant Neoplasms	61	58	2	205.8	201.7	*
Malignant Neoplasms of Lip, Oral Cavity and Pharynx	0	0	0	0.0	0.0	0.0
Malignant Neoplasm of Esophagus	2	2	0	*	*	0.0
Malignant Neoplasm of Stomach	1	0	0	*	0.0	0.0
Malignant Neoplasms of Colon, Rectum and Anus	4	4	0	*	*	0.0
Malignant Neoplasms of Liver and Intrahepatic Bile Ducts	3	3	0	*	*	0.0
Malignant Neoplasm of Pancreas	4	3	1	*	*	*
Malignant Neoplasms of Trachea, Bronchus and Lung	25	24	1	84.3	83.5	*
Malignant Melanoma of Skin	1	1	0	*	*	0.0
Malignant Neoplasm of Breast ⁴	6	6	0	39.7	40.9	0.0
Malignant Neoplasm of Cervix Uteri ⁴	1	1	0	*	*	0.0
Malignant Neoplasms of Corpus Uteri and Uterus, Part Unspecified ⁴	0	0	0	0.0	0.0	0.0
Malignant Neoplasm of Ovary ⁴	0	0	0	0.0	0.0	0.0
Malignant Neoplasm of Prostate ⁴	0	0	0	0.0	0.0	0.0
Malignant Neoplasm of Testis ⁴	0	0	0	0.0	0.0	0.0
Malignant Neoplasm of Bladder	1	1	0	*	*	0.0
Malignant Neoplasms of Kidney and Renal Pelvis	2	2	0	*	*	0.0
Malignant Neoplasms of Meninges, Brain and Other Parts of CNS	2	2	0	*	*	0.0
Hodgkin's Disease	0	0	0	0.0	0.0	0.0
Leukemia	0	0	0	0.0	0.0	0.0
Blood and Blood-forming Organs	0	0	0	0.0	0.0	0.0
Anemias	0	0	0	0.0	0.0	0.0
Sickle Cell Trait and Disease	0	0	0	0.0	0.0	0.0
Endocrine, Nutritional and Metabolic Diseases	11	10	1	37.1	34.8	*
Diabetes Mellitus	5	4	1	16.9	*	*
Mental and Behavioral Disorders	5	5	0	16.9	17.4	0.0
Mental and Behavioral Disorders Due to Psychoactive Substance Use	0	0	0	0.0	0.0	0.0
Diseases of the Nervous System	9	9	0	30.4	31.3	0.0
Alzheimer's Disease	8	8	0	27.0	27.8	0.0
Parkinson's Disease	0	0	0	0.0	0.0	0.0

¹ Asterisks are shown instead of a rate when the number of events is greater than 0 and less than 5

² Total = White, Black and Other

³ Per 1,000 Live Births

⁴ Sex-specific numerator and denominator

Vital Statistics by Race, County, 2006

Item	Pickens					
	Number			Rate ¹		
	Total ²	White	Black	Total	White	Black
Rates per 100,000 population unless noted						
Diseases of the Circulatory System	119	118	1	401.5	410.4	*
Major Cardiovascular Diseases	119	118	1	401.5	410.4	*
Essential (primary) Hypertension and Hypertensive Renal Disease	5	5	0	16.9	17.4	0.0
Diseases of Heart	98	97	1	330.6	337.4	*
Acute Rheumatic Fever and Chronic Rheumatic Heart Diseases	0	0	0	0.0	0.0	0.0
Hypertensive Heart Disease	2	2	0	*	*	0.0
Ischemic Heart Disease	32	32	0	108.0	111.3	0.0
Acute Myocardial Infarction	19	19	0	64.1	66.1	0.0
Other Acute Ischemic Heart Diseases	0	0	0	0.0	0.0	0.0
Other Forms of Chronic Ischemic Heart Disease	13	13	0	43.9	45.2	0.0
Other Heart Disease	64	63	1	215.9	219.1	*
Cerebrovascular Disease	11	11	0	37.1	38.3	0.0
Atherosclerosis	0	0	0	0.0	0.0	0.0
Other Diseases of Circulatory System	5	5	0	16.9	17.4	0.0
Aortic Aneurysm and Dissection	2	2	0	*	*	0.0
Diseases of the Respiratory System	23	21	2	77.6	73.0	*
Influenza and Pneumonia	6	5	1	20.2	17.4	*
Influenza	0	0	0	0.0	0.0	0.0
Pneumonia	6	5	1	20.2	17.4	*
Chronic Lower Respiratory Diseases	12	11	1	40.5	38.3	*
Bronchitis and Chronic Unspecified	0	0	0	0.0	0.0	0.0
Emphysema	3	3	0	*	*	0.0
Asthma	0	0	0	0.0	0.0	0.0
Diseases of the Digestive System	10	10	0	33.7	34.8	0.0
Chronic Liver Disease and Cirrhosis	1	1	0	*	*	0.0
Alcoholic Liver Disease	1	1	0	*	*	0.0
Diseases of the Genitourinary System	3	3	0	*	*	0.0
Nephritis, Nephrotic Syndrome and Nephrosis	1	1	0	*	*	0.0
Infections of Kidney	0	0	0	0.0	0.0	0.0
Diseases of the Musculoskeletal System and Conn. Tissue	1	1	0	*	*	0.0
Pregnancy, Childbirth and the Puerperium⁴	0	0	0	0.0	0.0	0.0
Certain Conditions Originating in the Perinatal Period	0	0	0	0.0	0.0	0.0
Disorders Related to Length of Gestation and Fetal Malnutrition	0	0	0	0.0	0.0	0.0
Disorders Related to Short Gestation and Low Birth Weight, Not Elsewhere Classified	0	0	0	0.0	0.0	0.0
Intrauterine Hypoxia and Birth Asphyxia	0	0	0	0.0	0.0	0.0
Respiratory Distress of Newborn	0	0	0	0.0	0.0	0.0
Infections Specific to the Perinatal Period	0	0	0	0.0	0.0	0.0
Congenital Malformations, Deformations and Chromosomal Abnormalities	0	0	0	0.0	0.0	0.0
Congenital Malformations of the Nervous System	0	0	0	0.0	0.0	0.0
Symptoms, Signs and Abnormal Clinical and Laboratory Findings	7	7	0	23.6	24.3	0.0
SIDS ³	2	2	0	*	*	0.0
External Causes of Morbidity	21	21	0	70.9	73.0	0.0
Accidents	18	18	0	60.7	62.6	0.0
Motor Vehicle Accidents	12	12	0	40.5	41.7	0.0
Falls	2	2	0	*	*	0.0
Accidental Discharge of Firearms	0	0	0	0.0	0.0	0.0
Accidental Drowning and Submersion	0	0	0	0.0	0.0	0.0
Accidental Exposure to Smoke, Fire and Flames	0	0	0	0.0	0.0	0.0
Accidental Poisoning and Exposure to Noxious Substances	1	1	0	*	*	0.0
Intentional Self-harm (Suicide)	3	3	0	*	*	0.0
Assault (Homicide)	0	0	0	0.0	0.0	0.0
Legal Intervention	0	0	0	0.0	0.0	0.0
All Other Causes	0	0	0	0.0	0.0	0.0

¹ Asterisks are shown instead of a rate when the number of events is greater than 0 and less than 5

² Total = White, Black and Other

³ Per 1,000 Live Births

⁴ Sex-specific numerator and denominator

Vital Statistics by Race, County, 2006

Item	Pierce					
	Number			Rate ¹		
	Total ²	White	Black	Total	White	Black
Rates per 100,000 population unless noted						
TOTAL POPULATION	17,452	15,481	1,760			
TOTAL DEATHS	190	173	17	1,088.7	1,117.5	965.9
Infancy (under 1) ³	5	3	2	18.2	*	*
Neonatal (Less than 28 days) ³	2	0	2	*	0.0	*
Postneonatal (Between 28 and 364 days) ³	3	3	0	*	*	0.0
Early Childhood (1 - 4 years)	0	0	0	0.0	0.0	0.0
Later Childhood (5 - 9 years)	0	0	0	0.0	0.0	0.0
Early Adolescence (10 - 14 years)	0	0	0	0.0	0.0	0.0
Later Adolescence (15 - 19 years)	3	2	1	*	*	*
Young Adulthood (20 - 44 years)	12	11	1	193.0	198.8	*
Middle Adulthood (45 - 64 years)	50	44	6	1,151.5	1,131.1	1,452.8
Later Adulthood (65+ years)	120	113	7	5,578.8	5,842.8	3,482.6
Causes Of Death						
Certain Infectious and Parasitic Diseases	4	3	1	*	*	*
Septicemia	1	1	0	*	*	0.0
Human Immunodeficiency Virus (HIV) Disease	2	1	1	*	*	*
Infections with a Predominantly Sexual Mode of Transmission	0	0	0	0.0	0.0	0.0
Tuberculosis	0	0	0	0.0	0.0	0.0
Meningococcal Infection	0	0	0	0.0	0.0	0.0
Neoplasms	34	33	1	194.8	213.2	*
In Situ and Benign Neoplasms	2	2	0	*	*	0.0
Malignant Neoplasms	32	31	1	183.4	200.2	*
Malignant Neoplasms of Lip, Oral Cavity and Pharynx	1	1	0	*	*	0.0
Malignant Neoplasm of Esophagus	0	0	0	0.0	0.0	0.0
Malignant Neoplasm of Stomach	0	0	0	0.0	0.0	0.0
Malignant Neoplasms of Colon, Rectum and Anus	4	4	0	*	*	0.0
Malignant Neoplasms of Liver and Intrahepatic Bile Ducts	0	0	0	0.0	0.0	0.0
Malignant Neoplasm of Pancreas	1	1	0	*	*	0.0
Malignant Neoplasms of Trachea, Bronchus and Lung	6	6	0	34.4	38.8	0.0
Malignant Melanoma of Skin	2	2	0	*	*	0.0
Malignant Neoplasm of Breast ⁴	2	2	0	*	*	0.0
Malignant Neoplasm of Cervix Uteri ⁴	0	0	0	0.0	0.0	0.0
Malignant Neoplasms of Corpus Uteri and Uterus, Part Unspecified ⁴	2	2	0	*	*	0.0
Malignant Neoplasm of Ovary ⁴	2	2	0	*	*	0.0
Malignant Neoplasm of Prostate ⁴	1	1	0	*	*	0.0
Malignant Neoplasm of Testis ⁴	0	0	0	0.0	0.0	0.0
Malignant Neoplasm of Bladder	0	0	0	0.0	0.0	0.0
Malignant Neoplasms of Kidney and Renal Pelvis	1	1	0	*	*	0.0
Malignant Neoplasms of Meninges, Brain and Other Parts of CNS	2	2	0	*	*	0.0
Hodgkin's Disease	0	0	0	0.0	0.0	0.0
Leukemia	1	1	0	*	*	0.0
Blood and Blood-forming Organs	1	1	0	*	*	0.0
Anemias	0	0	0	0.0	0.0	0.0
Sickle Cell Trait and Disease	0	0	0	0.0	0.0	0.0
Endocrine, Nutritional and Metabolic Diseases	5	5	0	28.7	32.3	0.0
Diabetes Mellitus	3	3	0	*	*	0.0
Mental and Behavioral Disorders	4	4	0	*	*	0.0
Mental and Behavioral Disorders Due to Psychoactive Substance Use	0	0	0	0.0	0.0	0.0
Diseases of the Nervous System	8	8	0	45.8	51.7	0.0
Alzheimer's Disease	3	3	0	*	*	0.0
Parkinson's Disease	3	3	0	*	*	0.0

¹ Asterisks are shown instead of a rate when the number of events is greater than 0 and less than 5

² Total = White, Black and Other

³ Per 1,000 Live Births

⁴ Sex-specific numerator and denominator

Vital Statistics by Race, County, 2006

Item	Pierce					
	Number			Rate ¹		
	Total ²	White	Black	Total	White	Black
Rates per 100,000 population unless noted						
Diseases of the Circulatory System	78	69	9	446.9	445.7	511.4
Major Cardiovascular Diseases	74	67	7	424.0	432.8	397.7
Essential (primary) Hypertension and Hypertensive Renal Disease	4	4	0	*	*	0.0
Diseases of Heart	57	50	7	326.6	323.0	397.7
Acute Rheumatic Fever and Chronic Rheumatic Heart Diseases	0	0	0	0.0	0.0	0.0
Hypertensive Heart Disease	5	3	2	28.7	*	*
Ischemic Heart Disease	27	26	1	154.7	167.9	*
Acute Myocardial Infarction	10	10	0	57.3	64.6	0.0
Other Acute Ischemic Heart Diseases	0	0	0	0.0	0.0	0.0
Other Forms of Chronic Ischemic Heart Disease	17	16	1	97.4	103.4	*
Other Heart Disease	23	20	3	131.8	129.2	*
Cerebrovascular Disease	13	13	0	74.5	84.0	0.0
Atherosclerosis	0	0	0	0.0	0.0	0.0
Other Diseases of Circulatory System	0	0	0	0.0	0.0	0.0
Aortic Aneurysm and Dissection	0	0	0	0.0	0.0	0.0
Diseases of the Respiratory System	18	18	0	103.1	116.3	0.0
Influenza and Pneumonia	5	5	0	28.7	32.3	0.0
Influenza	1	1	0	*	*	0.0
Pneumonia	4	4	0	*	*	0.0
Chronic Lower Respiratory Diseases	9	9	0	51.6	58.1	0.0
Bronchitis and Chronic Unspecified	0	0	0	0.0	0.0	0.0
Emphysema	0	0	0	0.0	0.0	0.0
Asthma	1	1	0	*	*	0.0
Diseases of the Digestive System	8	7	1	45.8	45.2	*
Chronic Liver Disease and Cirrhosis	2	2	0	*	*	0.0
Alcoholic Liver Disease	0	0	0	0.0	0.0	0.0
Diseases of the Genitourinary System	4	4	0	*	*	0.0
Nephritis, Nephrotic Syndrome and Nephrosis	4	4	0	*	*	0.0
Infections of Kidney	0	0	0	0.0	0.0	0.0
Diseases of the Musculoskeletal System and Conn. Tissue	2	2	0	*	*	0.0
Pregnancy, Childbirth and the Puerperium⁴	0	0	0	0.0	0.0	0.0
Certain Conditions Originating in the Perinatal Period	0	0	0	0.0	0.0	0.0
Disorders Related to Length of Gestation and Fetal Malnutrition	0	0	0	0.0	0.0	0.0
Disorders Related to Short Gestation and Low Birth Weight, Not Elsewhere Classified	0	0	0	0.0	0.0	0.0
Intrauterine Hypoxia and Birth Asphyxia	0	0	0	0.0	0.0	0.0
Respiratory Distress of Newborn	0	0	0	0.0	0.0	0.0
Infections Specific to the Perinatal Period	0	0	0	0.0	0.0	0.0
Congenital Malformations, Deformations and Chromosomal Abnormalities	5	3	2	28.7	*	*
Congenital Malformations of the Nervous System	0	0	0	0.0	0.0	0.0
Symptoms, Signs and Abnormal Clinical and Laboratory Findings	4	3	1	*	*	*
SIDS ³	1	1	0	*	*	0.0
External Causes of Morbidity	15	13	2	86.0	84.0	*
Accidents	10	10	0	57.3	64.6	0.0
Motor Vehicle Accidents	2	2	0	*	*	0.0
Falls	2	2	0	*	*	0.0
Accidental Discharge of Firearms	1	1	0	*	*	0.0
Accidental Drowning and Submersion	0	0	0	0.0	0.0	0.0
Accidental Exposure to Smoke, Fire and Flames	0	0	0	0.0	0.0	0.0
Accidental Poisoning and Exposure to Noxious Substances	2	2	0	*	*	0.0
Intentional Self-harm (Suicide)	3	2	1	*	*	*
Assault (Homicide)	0	0	0	0.0	0.0	0.0
Legal Intervention	0	0	0	0.0	0.0	0.0
All Other Causes	0	0	0	0.0	0.0	0.0

¹ Asterisks are shown instead of a rate when the number of events is greater than 0 and less than 5

² Total = White, Black and Other

³ Per 1,000 Live Births

⁴ Sex-specific numerator and denominator

Vital Statistics by Race, County, 2006

Item	Pike					
	Number			Rate ¹		
	Total ²	White	Black	Total	White	Black
Rates per 100,000 population unless noted						
TOTAL POPULATION	16,801	14,490	2,128			
TOTAL DEATHS	126	100	26	750.0	690.1	1,221.8
Infancy (under 1) ³	4	3	1	*	*	*
Neonatal (Less than 28 days) ³	3	2	1	*	*	*
Postneonatal (Between 28 and 364 days) ³	1	1	0	*	*	0.0
Early Childhood (1 - 4 years)	0	0	0	0.0	0.0	0.0
Later Childhood (5 - 9 years)	0	0	0	0.0	0.0	0.0
Early Adolescence (10 - 14 years)	1	0	1	*	0.0	*
Later Adolescence (15 - 19 years)	0	0	0	0.0	0.0	0.0
Young Adulthood (20 - 44 years)	9	6	3	137.7	105.3	*
Middle Adulthood (45 - 64 years)	27	22	5	681.0	647.2	959.7
Later Adulthood (65+ years)	85	69	16	4,678.0	4,400.5	6,867.0
Causes Of Death						
Certain Infectious and Parasitic Diseases	2	2	0	*	*	0.0
Septicemia	1	1	0	*	*	0.0
Human Immunodeficiency Virus (HIV) Disease	0	0	0	0.0	0.0	0.0
Infections with a Predominantly Sexual Mode of Transmission	0	0	0	0.0	0.0	0.0
Tuberculosis	0	0	0	0.0	0.0	0.0
Meningococcal Infection	0	0	0	0.0	0.0	0.0
Neoplasms	30	23	7	178.6	158.7	328.9
In Situ and Benign Neoplasms	0	0	0	0.0	0.0	0.0
Malignant Neoplasms	30	23	7	178.6	158.7	328.9
Malignant Neoplasms of Lip, Oral Cavity and Pharynx	0	0	0	0.0	0.0	0.0
Malignant Neoplasm of Esophagus	2	2	0	*	*	0.0
Malignant Neoplasm of Stomach	0	0	0	0.0	0.0	0.0
Malignant Neoplasms of Colon, Rectum and Anus	3	3	0	*	*	0.0
Malignant Neoplasms of Liver and Intrahepatic Bile Ducts	0	0	0	0.0	0.0	0.0
Malignant Neoplasm of Pancreas	1	0	1	*	0.0	*
Malignant Neoplasms of Trachea, Bronchus and Lung	9	6	3	53.6	41.4	*
Malignant Melanoma of Skin	0	0	0	0.0	0.0	0.0
Malignant Neoplasm of Breast ⁴	3	2	1	*	*	*
Malignant Neoplasm of Cervix Uteri ⁴	0	0	0	0.0	0.0	0.0
Malignant Neoplasms of Corpus Uteri and Uterus, Part Unspecified ⁴	0	0	0	0.0	0.0	0.0
Malignant Neoplasm of Ovary ⁴	1	1	0	*	*	0.0
Malignant Neoplasm of Prostate ⁴	2	2	0	*	*	0.0
Malignant Neoplasm of Testis ⁴	0	0	0	0.0	0.0	0.0
Malignant Neoplasm of Bladder	1	1	0	*	*	0.0
Malignant Neoplasms of Kidney and Renal Pelvis	0	0	0	0.0	0.0	0.0
Malignant Neoplasms of Meninges, Brain and Other Parts of CNS	0	0	0	0.0	0.0	0.0
Hodgkin's Disease	0	0	0	0.0	0.0	0.0
Leukemia	4	3	1	*	*	*
Blood and Blood-forming Organs	0	0	0	0.0	0.0	0.0
Anemias	0	0	0	0.0	0.0	0.0
Sickle Cell Trait and Disease	0	0	0	0.0	0.0	0.0
Endocrine, Nutritional and Metabolic Diseases	3	1	2	*	*	*
Diabetes Mellitus	3	1	2	*	*	*
Mental and Behavioral Disorders	3	3	0	*	*	0.0
Mental and Behavioral Disorders Due to Psychoactive Substance Use	1	1	0	*	*	0.0
Diseases of the Nervous System	5	3	2	29.8	*	*
Alzheimer's Disease	3	2	1	*	*	*
Parkinson's Disease	0	0	0	0.0	0.0	0.0

¹ Asterisks are shown instead of a rate when the number of events is greater than 0 and less than 5

² Total = White, Black and Other

³ Per 1,000 Live Births

⁴ Sex-specific numerator and denominator

Vital Statistics by Race, County, 2006

Item	Pike					
	Number			Rate ¹		
	Total ²	White	Black	Total	White	Black
Rates per 100,000 population unless noted						
Diseases of the Circulatory System	45	37	8	267.8	255.3	375.9
Major Cardiovascular Diseases	45	37	8	267.8	255.3	375.9
Essential (primary) Hypertension and Hypertensive Renal Disease	0	0	0	0.0	0.0	0.0
Diseases of Heart	36	29	7	214.3	200.1	328.9
Acute Rheumatic Fever and Chronic Rheumatic Heart Diseases	0	0	0	0.0	0.0	0.0
Hypertensive Heart Disease	3	2	1	*	*	*
Ischemic Heart Disease	23	20	3	136.9	138.0	*
Acute Myocardial Infarction	8	6	2	47.6	41.4	*
Other Acute Ischemic Heart Diseases	2	2	0	*	*	0.0
Other Forms of Chronic Ischemic Heart Disease	13	12	1	77.4	82.8	*
Other Heart Disease	10	7	3	59.5	48.3	*
Cerebrovascular Disease	9	8	1	53.6	55.2	*
Atherosclerosis	0	0	0	0.0	0.0	0.0
Other Diseases of Circulatory System	0	0	0	0.0	0.0	0.0
Aortic Aneurysm and Dissection	0	0	0	0.0	0.0	0.0
Diseases of the Respiratory System	9	7	2	53.6	48.3	*
Influenza and Pneumonia	2	1	1	*	*	*
Influenza	0	0	0	0.0	0.0	0.0
Pneumonia	2	1	1	*	*	*
Chronic Lower Respiratory Diseases	4	4	0	*	*	0.0
Bronchitis and Chronic Unspecified	0	0	0	0.0	0.0	0.0
Emphysema	0	0	0	0.0	0.0	0.0
Asthma	1	1	0	*	*	0.0
Diseases of the Digestive System	8	7	1	47.6	48.3	*
Chronic Liver Disease and Cirrhosis	2	2	0	*	*	0.0
Alcoholic Liver Disease	0	0	0	0.0	0.0	0.0
Diseases of the Genitourinary System	1	1	0	*	*	0.0
Nephritis, Nephrotic Syndrome and Nephrosis	0	0	0	0.0	0.0	0.0
Infections of Kidney	0	0	0	0.0	0.0	0.0
Diseases of the Musculoskeletal System and Conn. Tissue	0	0	0	0.0	0.0	0.0
Pregnancy, Childbirth and the Puerperium⁴	0	0	0	0.0	0.0	0.0
Certain Conditions Originating in the Perinatal Period	2	2	0	*	*	0.0
Disorders Related to Length of Gestation and Fetal Malnutrition	0	0	0	0.0	0.0	0.0
Disorders Related to Short Gestation and Low Birth Weight, Not Elsewhere Classified	0	0	0	0.0	0.0	0.0
Intrauterine Hypoxia and Birth Asphyxia	0	0	0	0.0	0.0	0.0
Respiratory Distress of Newborn	1	1	0	*	*	0.0
Infections Specific to the Perinatal Period	0	0	0	0.0	0.0	0.0
Congenital Malformations, Deformations and Chromosomal Abnormalities	1	0	1	*	0.0	*
Congenital Malformations of the Nervous System	0	0	0	0.0	0.0	0.0
Symptoms, Signs and Abnormal Clinical and Laboratory Findings	3	3	0	*	*	0.0
SIDS ³	0	0	0	0.0	0.0	0.0
External Causes of Morbidity	14	11	3	83.3	75.9	*
Accidents	8	5	3	47.6	34.5	*
Motor Vehicle Accidents	4	4	0	*	*	0.0
Falls	2	1	1	*	*	*
Accidental Discharge of Firearms	0	0	0	0.0	0.0	0.0
Accidental Drowning and Submersion	0	0	0	0.0	0.0	0.0
Accidental Exposure to Smoke, Fire and Flames	0	0	0	0.0	0.0	0.0
Accidental Poisoning and Exposure to Noxious Substances	0	0	0	0.0	0.0	0.0
Intentional Self-harm (Suicide)	4	4	0	*	*	0.0
Assault (Homicide)	1	1	0	*	*	0.0
Legal Intervention	0	0	0	0.0	0.0	0.0
All Other Causes	0	0	0	0.0	0.0	0.0

¹ Asterisks are shown instead of a rate when the number of events is greater than 0 and less than 5

² Total = White, Black and Other

³ Per 1,000 Live Births

⁴ Sex-specific numerator and denominator

Vital Statistics by Race, County, 2006

Item	Polk					
	Number			Rate ¹		
	Total ²	White	Black	Total	White	Black
Rates per 100,000 population unless noted						
TOTAL POPULATION	41,091	35,117	5,304			
TOTAL DEATHS	470	410	59	1,143.8	1,167.5	1,112.4
Infancy (under 1) ³	5	3	2	6.9	*	*
Neonatal (Less than 28 days) ³	4	2	2	*	*	*
Postneonatal (Between 28 and 364 days) ³	1	1	0	*	*	0.0
Early Childhood (1 - 4 years)	1	0	1	*	0.0	*
Later Childhood (5 - 9 years)	1	1	0	*	*	0.0
Early Adolescence (10 - 14 years)	1	1	0	*	*	0.0
Later Adolescence (15 - 19 years)	4	3	1	*	*	*
Young Adulthood (20 - 44 years)	32	25	6	221.8	203.7	320.5
Middle Adulthood (45 - 64 years)	94	78	16	992.7	951.9	1,365.2
Later Adulthood (65+ years)	332	299	33	6,224.2	6,300.0	5,935.3
Causes Of Death						
Certain Infectious and Parasitic Diseases	14	8	6	34.1	22.8	113.1
Septicemia	9	5	4	21.9	14.2	*
Human Immunodeficiency Virus (HIV) Disease	3	1	2	*	*	*
Infections with a Predominantly Sexual Mode of Transmission	0	0	0	0.0	0.0	0.0
Tuberculosis	0	0	0	0.0	0.0	0.0
Meningococcal Infection	1	1	0	*	*	0.0
Neoplasms	102	96	6	248.2	273.4	113.1
In Situ and Benign Neoplasms	4	4	0	*	*	0.0
Malignant Neoplasms	98	92	6	238.5	262.0	113.1
Malignant Neoplasms of Lip, Oral Cavity and Pharynx	1	1	0	*	*	0.0
Malignant Neoplasm of Esophagus	3	2	1	*	*	*
Malignant Neoplasm of Stomach	3	3	0	*	*	0.0
Malignant Neoplasms of Colon, Rectum and Anus	6	5	1	14.6	14.2	*
Malignant Neoplasms of Liver and Intrahepatic Bile Ducts	5	5	0	12.2	14.2	0.0
Malignant Neoplasm of Pancreas	3	3	0	*	*	0.0
Malignant Neoplasms of Trachea, Bronchus and Lung	40	38	2	97.3	108.2	*
Malignant Melanoma of Skin	1	1	0	*	*	0.0
Malignant Neoplasm of Breast ⁴	5	4	1	24.4	*	*
Malignant Neoplasm of Cervix Uteri ⁴	0	0	0	0.0	0.0	0.0
Malignant Neoplasms of Corpus Uteri and Uterus, Part Unspecified ⁴	0	0	0	0.0	0.0	0.0
Malignant Neoplasm of Ovary ⁴	4	4	0	*	*	0.0
Malignant Neoplasm of Prostate ⁴	7	6	1	34.0	34.0	*
Malignant Neoplasm of Testis ⁴	0	0	0	0.0	0.0	0.0
Malignant Neoplasm of Bladder	1	1	0	*	*	0.0
Malignant Neoplasms of Kidney and Renal Pelvis	2	2	0	*	*	0.0
Malignant Neoplasms of Meninges, Brain and Other Parts of CNS	2	2	0	*	*	0.0
Hodgkin's Disease	0	0	0	0.0	0.0	0.0
Leukemia	4	4	0	*	*	0.0
Blood and Blood-forming Organs	3	1	2	*	*	*
Anemias	3	1	2	*	*	*
Sickle Cell Trait and Disease	0	0	0	0.0	0.0	0.0
Endocrine, Nutritional and Metabolic Diseases	11	4	7	26.8	*	132.0
Diabetes Mellitus	8	2	6	19.5	*	113.1
Mental and Behavioral Disorders	3	2	1	*	*	*
Mental and Behavioral Disorders Due to Psychoactive Substance Use	0	0	0	0.0	0.0	0.0
Diseases of the Nervous System	23	22	1	56.0	62.6	*
Alzheimer's Disease	17	16	1	41.4	45.6	*
Parkinson's Disease	1	1	0	*	*	0.0

¹ Asterisks are shown instead of a rate when the number of events is greater than 0 and less than 5

² Total = White, Black and Other

³ Per 1,000 Live Births

⁴ Sex-specific numerator and denominator

Vital Statistics by Race, County, 2006

Item	Polk					
	Number			Rate ¹		
	Total ²	White	Black	Total	White	Black
Rates per 100,000 population unless noted						
Diseases of the Circulatory System	171	151	20	416.1	430.0	377.1
Major Cardiovascular Diseases	169	149	20	411.3	424.3	377.1
Essential (primary) Hypertension and Hypertensive Renal Disease	9	5	4	21.9	14.2	*
Diseases of Heart	133	118	15	323.7	336.0	282.8
Acute Rheumatic Fever and Chronic Rheumatic Heart Diseases	0	0	0	0.0	0.0	0.0
Hypertensive Heart Disease	5	5	0	12.2	14.2	0.0
Ischemic Heart Disease	75	68	7	182.5	193.6	132.0
Acute Myocardial Infarction	47	41	6	114.4	116.8	113.1
Other Acute Ischemic Heart Diseases	0	0	0	0.0	0.0	0.0
Other Forms of Chronic Ischemic Heart Disease	28	27	1	68.1	76.9	*
Other Heart Disease	53	45	8	129.0	128.1	150.8
Cerebrovascular Disease	24	23	1	58.4	65.5	*
Atherosclerosis	1	1	0	*	*	0.0
Other Diseases of Circulatory System	2	2	0	*	*	0.0
Aortic Aneurysm and Dissection	1	1	0	*	*	0.0
Diseases of the Respiratory System	48	45	3	116.8	128.1	*
Influenza and Pneumonia	5	4	1	12.2	*	*
Influenza	0	0	0	0.0	0.0	0.0
Pneumonia	5	4	1	12.2	*	*
Chronic Lower Respiratory Diseases	33	31	2	80.3	88.3	*
Bronchitis and Chronic Unspecified	1	1	0	*	*	0.0
Emphysema	4	4	0	*	*	0.0
Asthma	1	0	1	*	0.0	*
Diseases of the Digestive System	14	14	0	34.1	39.9	0.0
Chronic Liver Disease and Cirrhosis	6	6	0	14.6	17.1	0.0
Alcoholic Liver Disease	1	1	0	*	*	0.0
Diseases of the Genitourinary System	16	11	5	38.9	31.3	94.3
Nephritis, Nephrotic Syndrome and Nephrosis	14	10	4	34.1	28.5	*
Infections of Kidney	0	0	0	0.0	0.0	0.0
Diseases of the Musculoskeletal System and Conn. Tissue	1	1	0	*	*	0.0
Pregnancy, Childbirth and the Puerperium⁴	0	0	0	0.0	0.0	0.0
Certain Conditions Originating in the Perinatal Period	3	1	2	*	*	*
Disorders Related to Length of Gestation and Fetal Malnutrition	2	0	2	*	0.0	*
Disorders Related to Short Gestation and Low Birth Weight, Not Elsewhere Classified	2	0	2	*	0.0	*
Intrauterine Hypoxia and Birth Asphyxia	0	0	0	0.0	0.0	0.0
Respiratory Distress of Newborn	0	0	0	0.0	0.0	0.0
Infections Specific to the Perinatal Period	0	0	0	0.0	0.0	0.0
Congenital Malformations, Deformations and Chromosomal Abnormalities	3	2	1	*	*	*
Congenital Malformations of the Nervous System	0	0	0	0.0	0.0	0.0
Symptoms, Signs and Abnormal Clinical and Laboratory Findings	17	15	2	41.4	42.7	*
SIDS ³	0	0	0	0.0	0.0	0.0
External Causes of Morbidity	39	35	3	94.9	99.7	*
Accidents	32	31	1	77.9	88.3	*
Motor Vehicle Accidents	15	14	1	36.5	39.9	*
Falls	3	3	0	*	*	0.0
Accidental Discharge of Firearms	0	0	0	0.0	0.0	0.0
Accidental Drowning and Submersion	0	0	0	0.0	0.0	0.0
Accidental Exposure to Smoke, Fire and Flames	1	1	0	*	*	0.0
Accidental Poisoning and Exposure to Noxious Substances	9	9	0	21.9	25.6	0.0
Intentional Self-harm (Suicide)	5	4	1	12.2	*	*
Assault (Homicide)	2	0	1	*	0.0	*
Legal Intervention	0	0	0	0.0	0.0	0.0
All Other Causes	2	2	0	*	*	0.0

¹ Asterisks are shown instead of a rate when the number of events is greater than 0 and less than 5

² Total = White, Black and Other

³ Per 1,000 Live Births

⁴ Sex-specific numerator and denominator

Vital Statistics by Race, County, 2006

Item	Pulaski					
	Number			Rate ¹		
	Total ²	White	Black	Total	White	Black
Rates per 100,000 population unless noted						
TOTAL POPULATION	9,887	6,489	3,229			
TOTAL DEATHS	126	90	36	1,274.4	1,387.0	1,114.9
Infancy (under 1) ³	1	0	1	*	0.0	*
Neonatal (Less than 28 days) ³	0	0	0	0.0	0.0	0.0
Postneonatal (Between 28 and 364 days) ³	1	0	1	*	0.0	*
Early Childhood (1 - 4 years)	0	0	0	0.0	0.0	0.0
Later Childhood (5 - 9 years)	0	0	0	0.0	0.0	0.0
Early Adolescence (10 - 14 years)	1	0	1	*	0.0	*
Later Adolescence (15 - 19 years)	0	0	0	0.0	0.0	0.0
Young Adulthood (20 - 44 years)	2	1	1	*	*	*
Middle Adulthood (45 - 64 years)	34	18	16	1,420.8	1,057.0	2,409.6
Later Adulthood (65+ years)	88	71	17	6,537.9	6,981.3	5,396.8
Causes Of Death						
	Total²	White	Black	Total	White	Black
Certain Infectious and Parasitic Diseases	4	3	1	*	*	*
Septicemia	4	3	1	*	*	*
Human Immunodeficiency Virus (HIV) Disease	0	0	0	0.0	0.0	0.0
Infections with a Predominantly Sexual Mode of Transmission	0	0	0	0.0	0.0	0.0
Tuberculosis	0	0	0	0.0	0.0	0.0
Meningococcal Infection	0	0	0	0.0	0.0	0.0
Neoplasms	16	11	5	161.8	169.5	154.8
In Situ and Benign Neoplasms	1	1	0	*	*	0.0
Malignant Neoplasms	15	10	5	151.7	154.1	154.8
Malignant Neoplasms of Lip, Oral Cavity and Pharynx	0	0	0	0.0	0.0	0.0
Malignant Neoplasm of Esophagus	0	0	0	0.0	0.0	0.0
Malignant Neoplasm of Stomach	0	0	0	0.0	0.0	0.0
Malignant Neoplasms of Colon, Rectum and Anus	3	1	2	*	*	*
Malignant Neoplasms of Liver and Intrahepatic Bile Ducts	0	0	0	0.0	0.0	0.0
Malignant Neoplasm of Pancreas	0	0	0	0.0	0.0	0.0
Malignant Neoplasms of Trachea, Bronchus and Lung	6	5	1	60.7	77.1	*
Malignant Melanoma of Skin	0	0	0	0.0	0.0	0.0
Malignant Neoplasm of Breast ⁴	2	2	0	*	*	0.0
Malignant Neoplasm of Cervix Uteri ⁴	0	0	0	0.0	0.0	0.0
Malignant Neoplasms of Corpus Uteri and Uterus, Part Unspecified ⁴	0	0	0	0.0	0.0	0.0
Malignant Neoplasm of Ovary ⁴	0	0	0	0.0	0.0	0.0
Malignant Neoplasm of Prostate ⁴	0	0	0	0.0	0.0	0.0
Malignant Neoplasm of Testis ⁴	0	0	0	0.0	0.0	0.0
Malignant Neoplasm of Bladder	1	1	0	*	*	0.0
Malignant Neoplasms of Kidney and Renal Pelvis	0	0	0	0.0	0.0	0.0
Malignant Neoplasms of Meninges, Brain and Other Parts of CNS	0	0	0	0.0	0.0	0.0
Hodgkin's Disease	0	0	0	0.0	0.0	0.0
Leukemia	0	0	0	0.0	0.0	0.0
Blood and Blood-forming Organs	0	0	0	0.0	0.0	0.0
Anemias	0	0	0	0.0	0.0	0.0
Sickle Cell Trait and Disease	0	0	0	0.0	0.0	0.0
Endocrine, Nutritional and Metabolic Diseases	3	0	3	*	0.0	*
Diabetes Mellitus	3	0	3	*	0.0	*
Mental and Behavioral Disorders	1	0	1	*	0.0	*
Mental and Behavioral Disorders Due to Psychoactive Substance Use	0	0	0	0.0	0.0	0.0
Diseases of the Nervous System	1	0	1	*	0.0	*
Alzheimer's Disease	0	0	0	0.0	0.0	0.0
Parkinson's Disease	0	0	0	0.0	0.0	0.0

¹ Asterisks are shown instead of a rate when the number of events is greater than 0 and less than 5

² Total = White, Black and Other

³ Per 1,000 Live Births

⁴ Sex-specific numerator and denominator

Vital Statistics by Race, County, 2006

Item	Pulaski					
	Number			Rate ¹		
	Total ²	White	Black	Total	White	Black
Rates per 100,000 population unless noted						
Diseases of the Circulatory System	54	37	17	546.2	570.2	526.5
Major Cardiovascular Diseases	53	37	16	536.1	570.2	495.5
Essential (primary) Hypertension and Hypertensive Renal Disease	0	0	0	0.0	0.0	0.0
Diseases of Heart	41	29	12	414.7	446.9	371.6
Acute Rheumatic Fever and Chronic Rheumatic Heart Diseases	0	0	0	0.0	0.0	0.0
Hypertensive Heart Disease	1	0	1	*	0.0	*
Ischemic Heart Disease	25	20	5	252.9	308.2	154.8
Acute Myocardial Infarction	17	15	2	171.9	231.2	*
Other Acute Ischemic Heart Diseases	0	0	0	0.0	0.0	0.0
Other Forms of Chronic Ischemic Heart Disease	8	5	3	80.9	77.1	*
Other Heart Disease	15	9	6	151.7	138.7	185.8
Cerebrovascular Disease	12	8	4	121.4	123.3	*
Atherosclerosis	0	0	0	0.0	0.0	0.0
Other Diseases of Circulatory System	0	0	0	0.0	0.0	0.0
Aortic Aneurysm and Dissection	0	0	0	0.0	0.0	0.0
Diseases of the Respiratory System	10	10	0	101.1	154.1	0.0
Influenza and Pneumonia	5	5	0	50.6	77.1	0.0
Influenza	0	0	0	0.0	0.0	0.0
Pneumonia	5	5	0	50.6	77.1	0.0
Chronic Lower Respiratory Diseases	2	2	0	*	*	0.0
Bronchitis and Chronic Unspecified	0	0	0	0.0	0.0	0.0
Emphysema	0	0	0	0.0	0.0	0.0
Asthma	0	0	0	0.0	0.0	0.0
Diseases of the Digestive System	5	5	0	50.6	77.1	0.0
Chronic Liver Disease and Cirrhosis	2	2	0	*	*	0.0
Alcoholic Liver Disease	0	0	0	0.0	0.0	0.0
Diseases of the Genitourinary System	10	10	0	101.1	154.1	0.0
Nephritis, Nephrotic Syndrome and Nephrosis	5	5	0	50.6	77.1	0.0
Infections of Kidney	0	0	0	0.0	0.0	0.0
Diseases of the Musculoskeletal System and Conn. Tissue	1	0	1	*	0.0	*
Pregnancy, Childbirth and the Puerperium⁴	0	0	0	0.0	0.0	0.0
Certain Conditions Originating in the Perinatal Period	0	0	0	0.0	0.0	0.0
Disorders Related to Length of Gestation and Fetal Malnutrition	0	0	0	0.0	0.0	0.0
Disorders Related to Short Gestation and Low Birth Weight, Not Elsewhere Classified	0	0	0	0.0	0.0	0.0
Intrauterine Hypoxia and Birth Asphyxia	0	0	0	0.0	0.0	0.0
Respiratory Distress of Newborn	0	0	0	0.0	0.0	0.0
Infections Specific to the Perinatal Period	0	0	0	0.0	0.0	0.0
Congenital Malformations, Deformations and Chromosomal Abnormalities	0	0	0	0.0	0.0	0.0
Congenital Malformations of the Nervous System	0	0	0	0.0	0.0	0.0
Symptoms, Signs and Abnormal Clinical and Laboratory Findings	13	8	5	131.5	123.3	154.8
SIDS ³	1	0	1	*	0.0	*
External Causes of Morbidity	8	6	2	80.9	92.5	*
Accidents	5	4	1	50.6	*	*
Motor Vehicle Accidents	1	0	1	*	0.0	*
Falls	1	1	0	*	*	0.0
Accidental Discharge of Firearms	0	0	0	0.0	0.0	0.0
Accidental Drowning and Submersion	0	0	0	0.0	0.0	0.0
Accidental Exposure to Smoke, Fire and Flames	0	0	0	0.0	0.0	0.0
Accidental Poisoning and Exposure to Noxious Substances	2	2	0	*	*	0.0
Intentional Self-harm (Suicide)	0	0	0	0.0	0.0	0.0
Assault (Homicide)	2	1	1	*	*	*
Legal Intervention	0	0	0	0.0	0.0	0.0
All Other Causes	0	0	0	0.0	0.0	0.0

¹ Asterisks are shown instead of a rate when the number of events is greater than 0 and less than 5

² Total = White, Black and Other

³ Per 1,000 Live Births

⁴ Sex-specific numerator and denominator

Vital Statistics by Race, County, 2006

Item	Putnam					
	Number			Rate ¹		
	Total ²	White	Black	Total	White	Black
Rates per 100,000 population unless noted						
TOTAL POPULATION	19,930	14,221	5,377			
TOTAL DEATHS	189	136	53	948.3	956.3	985.7
Infancy (under 1) ³	1	1	0	*	*	0.0
Neonatal (Less than 28 days) ³	1	1	0	*	*	0.0
Postneonatal (Between 28 and 364 days) ³	0	0	0	0.0	0.0	0.0
Early Childhood (1 - 4 years)	0	0	0	0.0	0.0	0.0
Later Childhood (5 - 9 years)	0	0	0	0.0	0.0	0.0
Early Adolescence (10 - 14 years)	0	0	0	0.0	0.0	0.0
Later Adolescence (15 - 19 years)	1	0	1	*	0.0	*
Young Adulthood (20 - 44 years)	19	12	7	296.5	274.7	363.3
Middle Adulthood (45 - 64 years)	40	26	14	732.5	619.2	1,165.7
Later Adulthood (65+ years)	128	97	31	3,909.6	3,551.8	6,163.0
Causes Of Death						
Certain Infectious and Parasitic Diseases	6	5	1	30.1	35.2	*
Septicemia	4	3	1	*	*	*
Human Immunodeficiency Virus (HIV) Disease	0	0	0	0.0	0.0	0.0
Infections with a Predominantly Sexual Mode of Transmission	0	0	0	0.0	0.0	0.0
Tuberculosis	1	1	0	*	*	0.0
Meningococcal Infection	0	0	0	0.0	0.0	0.0
Neoplasms	50	37	13	250.9	260.2	241.8
In Situ and Benign Neoplasms	0	0	0	0.0	0.0	0.0
Malignant Neoplasms	50	37	13	250.9	260.2	241.8
Malignant Neoplasms of Lip, Oral Cavity and Pharynx	1	1	0	*	*	0.0
Malignant Neoplasm of Esophagus	1	1	0	*	*	0.0
Malignant Neoplasm of Stomach	0	0	0	0.0	0.0	0.0
Malignant Neoplasms of Colon, Rectum and Anus	5	5	0	25.1	35.2	0.0
Malignant Neoplasms of Liver and Intrahepatic Bile Ducts	0	0	0	0.0	0.0	0.0
Malignant Neoplasm of Pancreas	3	3	0	*	*	0.0
Malignant Neoplasms of Trachea, Bronchus and Lung	20	14	6	100.4	98.4	111.6
Malignant Melanoma of Skin	0	0	0	0.0	0.0	0.0
Malignant Neoplasm of Breast ⁴	3	1	2	*	*	*
Malignant Neoplasm of Cervix Uteri ⁴	0	0	0	0.0	0.0	0.0
Malignant Neoplasms of Corpus Uteri and Uterus, Part Unspecified ⁴	0	0	0	0.0	0.0	0.0
Malignant Neoplasm of Ovary ⁴	0	0	0	0.0	0.0	0.0
Malignant Neoplasm of Prostate ⁴	2	1	1	*	*	*
Malignant Neoplasm of Testis ⁴	0	0	0	0.0	0.0	0.0
Malignant Neoplasm of Bladder	1	1	0	*	*	0.0
Malignant Neoplasms of Kidney and Renal Pelvis	0	0	0	0.0	0.0	0.0
Malignant Neoplasms of Meninges, Brain and Other Parts of CNS	0	0	0	0.0	0.0	0.0
Hodgkin's Disease	0	0	0	0.0	0.0	0.0
Leukemia	3	3	0	*	*	0.0
Blood and Blood-forming Organs	2	1	1	*	*	*
Anemias	1	1	0	*	*	0.0
Sickle Cell Trait and Disease	0	0	0	0.0	0.0	0.0
Endocrine, Nutritional and Metabolic Diseases	1	0	1	*	0.0	*
Diabetes Mellitus	1	0	1	*	0.0	*
Mental and Behavioral Disorders	6	3	3	30.1	*	*
Mental and Behavioral Disorders Due to Psychoactive Substance Use	3	1	2	*	*	*
Diseases of the Nervous System	1	1	0	*	*	0.0
Alzheimer's Disease	0	0	0	0.0	0.0	0.0
Parkinson's Disease	1	1	0	*	*	0.0

¹ Asterisks are shown instead of a rate when the number of events is greater than 0 and less than 5

² Total = White, Black and Other

³ Per 1,000 Live Births

⁴ Sex-specific numerator and denominator

Vital Statistics by Race, County, 2006

Item	Putnam					
	Number			Rate ¹		
	Total ²	White	Black	Total	White	Black
Rates per 100,000 population unless noted						
Diseases of the Circulatory System	63	40	23	316.1	281.3	427.7
Major Cardiovascular Diseases	62	40	22	311.1	281.3	409.2
Essential (primary) Hypertension and Hypertensive Renal Disease	7	2	5	35.1	*	93.0
Diseases of Heart	42	28	14	210.7	196.9	260.4
Acute Rheumatic Fever and Chronic Rheumatic Heart Diseases	0	0	0	0.0	0.0	0.0
Hypertensive Heart Disease	1	0	1	*	0.0	*
Ischemic Heart Disease	27	18	9	135.5	126.6	167.4
Acute Myocardial Infarction	9	7	2	45.2	49.2	*
Other Acute Ischemic Heart Diseases	0	0	0	0.0	0.0	0.0
Other Forms of Chronic Ischemic Heart Disease	18	11	7	90.3	77.4	130.2
Other Heart Disease	14	10	4	70.2	70.3	*
Cerebrovascular Disease	8	5	3	40.1	35.2	*
Atherosclerosis	0	0	0	0.0	0.0	0.0
Other Diseases of Circulatory System	5	5	0	25.1	35.2	0.0
Aortic Aneurysm and Dissection	4	4	0	*	*	0.0
Diseases of the Respiratory System	33	26	7	165.6	182.8	130.2
Influenza and Pneumonia	13	8	5	65.2	56.3	93.0
Influenza	0	0	0	0.0	0.0	0.0
Pneumonia	13	8	5	65.2	56.3	93.0
Chronic Lower Respiratory Diseases	14	12	2	70.2	84.4	*
Bronchitis and Chronic Unspecified	0	0	0	0.0	0.0	0.0
Emphysema	2	2	0	*	*	0.0
Asthma	0	0	0	0.0	0.0	0.0
Diseases of the Digestive System	4	4	0	*	*	0.0
Chronic Liver Disease and Cirrhosis	2	2	0	*	*	0.0
Alcoholic Liver Disease	1	1	0	*	*	0.0
Diseases of the Genitourinary System	4	3	1	*	*	*
Nephritis, Nephrotic Syndrome and Nephrosis	4	3	1	*	*	*
Infections of Kidney	0	0	0	0.0	0.0	0.0
Diseases of the Musculoskeletal System and Conn. Tissue	0	0	0	0.0	0.0	0.0
Pregnancy, Childbirth and the Puerperium⁴	0	0	0	0.0	0.0	0.0
Certain Conditions Originating in the Perinatal Period	1	1	0	*	*	0.0
Disorders Related to Length of Gestation and Fetal Malnutrition	0	0	0	0.0	0.0	0.0
Disorders Related to Short Gestation and Low Birth Weight, Not Elsewhere Classified	0	0	0	0.0	0.0	0.0
Intrauterine Hypoxia and Birth Asphyxia	0	0	0	0.0	0.0	0.0
Respiratory Distress of Newborn	0	0	0	0.0	0.0	0.0
Infections Specific to the Perinatal Period	0	0	0	0.0	0.0	0.0
Congenital Malformations, Deformations and Chromosomal Abnormalities	1	1	0	*	*	0.0
Congenital Malformations of the Nervous System	0	0	0	0.0	0.0	0.0
Symptoms, Signs and Abnormal Clinical and Laboratory Findings	1	1	0	*	*	0.0
SIDS ³	0	0	0	0.0	0.0	0.0
External Causes of Morbidity	16	13	3	80.3	91.4	*
Accidents	10	9	1	50.2	63.3	*
Motor Vehicle Accidents	6	6	0	30.1	42.2	0.0
Falls	0	0	0	0.0	0.0	0.0
Accidental Discharge of Firearms	0	0	0	0.0	0.0	0.0
Accidental Drowning and Submersion	1	1	0	*	*	0.0
Accidental Exposure to Smoke, Fire and Flames	0	0	0	0.0	0.0	0.0
Accidental Poisoning and Exposure to Noxious Substances	1	1	0	*	*	0.0
Intentional Self-harm (Suicide)	4	3	1	*	*	*
Assault (Homicide)	1	0	1	*	0.0	*
Legal Intervention	0	0	0	0.0	0.0	0.0
All Other Causes	0	0	0	0.0	0.0	0.0

¹ Asterisks are shown instead of a rate when the number of events is greater than 0 and less than 5

² Total = White, Black and Other

³ Per 1,000 Live Births

⁴ Sex-specific numerator and denominator

Vital Statistics by Race, County, 2006

Item	Quitman					
	Number			Rate ¹		
	Total ²	White	Black	Total	White	Black
Rates per 100,000 population unless noted						
TOTAL POPULATION	2,486	1,337	1,117			
TOTAL DEATHS	27	16	11	1,086.1	1,196.7	984.8
Infancy (under 1) ³	0	0	0	0.0	0.0	0.0
Neonatal (Less than 28 days) ³	0	0	0	0.0	0.0	0.0
Postneonatal (Between 28 and 364 days) ³	0	0	0	0.0	0.0	0.0
Early Childhood (1 - 4 years)	0	0	0	0.0	0.0	0.0
Later Childhood (5 - 9 years)	0	0	0	0.0	0.0	0.0
Early Adolescence (10 - 14 years)	0	0	0	0.0	0.0	0.0
Later Adolescence (15 - 19 years)	0	0	0	0.0	0.0	0.0
Young Adulthood (20 - 44 years)	2	1	1	*	*	*
Middle Adulthood (45 - 64 years)	12	6	6	1,757.0	1,570.7	2,040.8
Later Adulthood (65+ years)	13	9	4	2,888.9	2,970.3	*
Causes Of Death						
	Total²	White	Black	Total	White	Black
Certain Infectious and Parasitic Diseases	3	2	1	*	*	*
Septicemia	1	0	1	*	0.0	*
Human Immunodeficiency Virus (HIV) Disease	0	0	0	0.0	0.0	0.0
Infections with a Predominantly Sexual Mode of Transmission	0	0	0	0.0	0.0	0.0
Tuberculosis	0	0	0	0.0	0.0	0.0
Meningococcal Infection	0	0	0	0.0	0.0	0.0
Neoplasms	7	5	2	281.6	374.0	*
In Situ and Benign Neoplasms	0	0	0	0.0	0.0	0.0
Malignant Neoplasms	7	5	2	281.6	374.0	*
Malignant Neoplasms of Lip, Oral Cavity and Pharynx	0	0	0	0.0	0.0	0.0
Malignant Neoplasm of Esophagus	0	0	0	0.0	0.0	0.0
Malignant Neoplasm of Stomach	0	0	0	0.0	0.0	0.0
Malignant Neoplasms of Colon, Rectum and Anus	2	1	1	*	*	*
Malignant Neoplasms of Liver and Intrahepatic Bile Ducts	0	0	0	0.0	0.0	0.0
Malignant Neoplasm of Pancreas	2	2	0	*	*	0.0
Malignant Neoplasms of Trachea, Bronchus and Lung	2	1	1	*	*	*
Malignant Melanoma of Skin	0	0	0	0.0	0.0	0.0
Malignant Neoplasm of Breast ⁴	1	1	0	*	*	0.0
Malignant Neoplasm of Cervix Uteri ⁴	0	0	0	0.0	0.0	0.0
Malignant Neoplasms of Corpus Uteri and Uterus, Part Unspecified ⁴	0	0	0	0.0	0.0	0.0
Malignant Neoplasm of Ovary ⁴	0	0	0	0.0	0.0	0.0
Malignant Neoplasm of Prostate ⁴	0	0	0	0.0	0.0	0.0
Malignant Neoplasm of Testis ⁴	0	0	0	0.0	0.0	0.0
Malignant Neoplasm of Bladder	0	0	0	0.0	0.0	0.0
Malignant Neoplasms of Kidney and Renal Pelvis	0	0	0	0.0	0.0	0.0
Malignant Neoplasms of Meninges, Brain and Other Parts of CNS	0	0	0	0.0	0.0	0.0
Hodgkin's Disease	0	0	0	0.0	0.0	0.0
Leukemia	0	0	0	0.0	0.0	0.0
Blood and Blood-forming Organs	0	0	0	0.0	0.0	0.0
Anemias	0	0	0	0.0	0.0	0.0
Sickle Cell Trait and Disease	0	0	0	0.0	0.0	0.0
Endocrine, Nutritional and Metabolic Diseases	2	0	2	*	0.0	*
Diabetes Mellitus	2	0	2	*	0.0	*
Mental and Behavioral Disorders	2	2	0	*	*	0.0
Mental and Behavioral Disorders Due to Psychoactive Substance Use	0	0	0	0.0	0.0	0.0
Diseases of the Nervous System	1	1	0	*	*	0.0
Alzheimer's Disease	1	1	0	*	*	0.0
Parkinson's Disease	0	0	0	0.0	0.0	0.0

¹ Asterisks are shown instead of a rate when the number of events is greater than 0 and less than 5

² Total = White, Black and Other

³ Per 1,000 Live Births

⁴ Sex-specific numerator and denominator

Vital Statistics by Race, County, 2006

Item	Quitman					
	Number			Rate ¹		
	Total ²	White	Black	Total	White	Black
Rates per 100,000 population unless noted						
Diseases of the Circulatory System	7	3	4	281.6	*	*
Major Cardiovascular Diseases	7	3	4	281.6	*	*
Essential (primary) Hypertension and Hypertensive Renal Disease	1	0	1	*	0.0	*
Diseases of Heart	6	3	3	241.4	*	*
Acute Rheumatic Fever and Chronic Rheumatic Heart Diseases	0	0	0	0.0	0.0	0.0
Hypertensive Heart Disease	0	0	0	0.0	0.0	0.0
Ischemic Heart Disease	4	2	2	*	*	*
Acute Myocardial Infarction	1	1	0	*	*	0.0
Other Acute Ischemic Heart Diseases	0	0	0	0.0	0.0	0.0
Other Forms of Chronic Ischemic Heart Disease	3	1	2	*	*	*
Other Heart Disease	2	1	1	*	*	*
Cerebrovascular Disease	0	0	0	0.0	0.0	0.0
Atherosclerosis	0	0	0	0.0	0.0	0.0
Other Diseases of Circulatory System	0	0	0	0.0	0.0	0.0
Aortic Aneurysm and Dissection	0	0	0	0.0	0.0	0.0
Diseases of the Respiratory System	0	0	0	0.0	0.0	0.0
Influenza and Pneumonia	0	0	0	0.0	0.0	0.0
Influenza	0	0	0	0.0	0.0	0.0
Pneumonia	0	0	0	0.0	0.0	0.0
Chronic Lower Respiratory Diseases	0	0	0	0.0	0.0	0.0
Bronchitis and Chronic Unspecified	0	0	0	0.0	0.0	0.0
Emphysema	0	0	0	0.0	0.0	0.0
Asthma	0	0	0	0.0	0.0	0.0
Diseases of the Digestive System	3	2	1	*	*	*
Chronic Liver Disease and Cirrhosis	1	0	1	*	0.0	*
Alcoholic Liver Disease	0	0	0	0.0	0.0	0.0
Diseases of the Genitourinary System	0	0	0	0.0	0.0	0.0
Nephritis, Nephrotic Syndrome and Nephrosis	0	0	0	0.0	0.0	0.0
Infections of Kidney	0	0	0	0.0	0.0	0.0
Diseases of the Musculoskeletal System and Conn. Tissue	0	0	0	0.0	0.0	0.0
Pregnancy, Childbirth and the Puerperium⁴	0	0	0	0.0	0.0	0.0
Certain Conditions Originating in the Perinatal Period	0	0	0	0.0	0.0	0.0
Disorders Related to Length of Gestation and Fetal Malnutrition	0	0	0	0.0	0.0	0.0
Disorders Related to Short Gestation and Low Birth Weight, Not Elsewhere Classified	0	0	0	0.0	0.0	0.0
Intrauterine Hypoxia and Birth Asphyxia	0	0	0	0.0	0.0	0.0
Respiratory Distress of Newborn	0	0	0	0.0	0.0	0.0
Infections Specific to the Perinatal Period	0	0	0	0.0	0.0	0.0
Congenital Malformations, Deformations and Chromosomal Abnormalities	0	0	0	0.0	0.0	0.0
Congenital Malformations of the Nervous System	0	0	0	0.0	0.0	0.0
Symptoms, Signs and Abnormal Clinical and Laboratory Findings	0	0	0	0.0	0.0	0.0
SIDS ³	0	0	0	0.0	0.0	0.0
External Causes of Morbidity	2	1	1	*	*	*
Accidents	2	1	1	*	*	*
Motor Vehicle Accidents	1	1	0	*	*	0.0
Falls	0	0	0	0.0	0.0	0.0
Accidental Discharge of Firearms	0	0	0	0.0	0.0	0.0
Accidental Drowning and Submersion	0	0	0	0.0	0.0	0.0
Accidental Exposure to Smoke, Fire and Flames	0	0	0	0.0	0.0	0.0
Accidental Poisoning and Exposure to Noxious Substances	1	0	1	*	0.0	*
Intentional Self-harm (Suicide)	0	0	0	0.0	0.0	0.0
Assault (Homicide)	0	0	0	0.0	0.0	0.0
Legal Intervention	0	0	0	0.0	0.0	0.0
All Other Causes	0	0	0	0.0	0.0	0.0

¹ Asterisks are shown instead of a rate when the number of events is greater than 0 and less than 5

² Total = White, Black and Other

³ Per 1,000 Live Births

⁴ Sex-specific numerator and denominator

Vital Statistics by Race, County, 2006

Item	Rabun					
	Number			Rate ¹		
	Total ²	White	Black	Total	White	Black
Rates per 100,000 population unless noted						
TOTAL POPULATION	16,354	15,859	222			
TOTAL DEATHS	166	166	0	1,015.0	1,046.7	0.0
Infancy (under 1) ³	0	0	0	0.0	0.0	0.0
Neonatal (Less than 28 days) ³	0	0	0	0.0	0.0	0.0
Postneonatal (Between 28 and 364 days) ³	0	0	0	0.0	0.0	0.0
Early Childhood (1 - 4 years)	0	0	0	0.0	0.0	0.0
Later Childhood (5 - 9 years)	0	0	0	0.0	0.0	0.0
Early Adolescence (10 - 14 years)	0	0	0	0.0	0.0	0.0
Later Adolescence (15 - 19 years)	1	1	0	*	*	0.0
Young Adulthood (20 - 44 years)	8	8	0	159.8	164.8	0.0
Middle Adulthood (45 - 64 years)	26	26	0	601.0	614.4	0.0
Later Adulthood (65+ years)	131	131	0	4,142.9	4,225.8	0.0
Causes Of Death						
Certain Infectious and Parasitic Diseases	3	3	0	*	*	0.0
Septicemia	3	3	0	*	*	0.0
Human Immunodeficiency Virus (HIV) Disease	0	0	0	0.0	0.0	0.0
Infections with a Predominantly Sexual Mode of Transmission	0	0	0	0.0	0.0	0.0
Tuberculosis	0	0	0	0.0	0.0	0.0
Meningococcal Infection	0	0	0	0.0	0.0	0.0
Neoplasms	37	37	0	226.2	233.3	0.0
In Situ and Benign Neoplasms	1	1	0	*	*	0.0
Malignant Neoplasms	36	36	0	220.1	227.0	0.0
Malignant Neoplasms of Lip, Oral Cavity and Pharynx	1	1	0	*	*	0.0
Malignant Neoplasm of Esophagus	1	1	0	*	*	0.0
Malignant Neoplasm of Stomach	0	0	0	0.0	0.0	0.0
Malignant Neoplasms of Colon, Rectum and Anus	3	3	0	*	*	0.0
Malignant Neoplasms of Liver and Intrahepatic Bile Ducts	2	2	0	*	*	0.0
Malignant Neoplasm of Pancreas	2	2	0	*	*	0.0
Malignant Neoplasms of Trachea, Bronchus and Lung	10	10	0	61.1	63.1	0.0
Malignant Melanoma of Skin	0	0	0	0.0	0.0	0.0
Malignant Neoplasm of Breast ⁴	1	1	0	*	*	0.0
Malignant Neoplasm of Cervix Uteri ⁴	0	0	0	0.0	0.0	0.0
Malignant Neoplasms of Corpus Uteri and Uterus, Part Unspecified ⁴	0	0	0	0.0	0.0	0.0
Malignant Neoplasm of Ovary ⁴	4	4	0	*	*	0.0
Malignant Neoplasm of Prostate ⁴	1	1	0	*	*	0.0
Malignant Neoplasm of Testis ⁴	0	0	0	0.0	0.0	0.0
Malignant Neoplasm of Bladder	0	0	0	0.0	0.0	0.0
Malignant Neoplasms of Kidney and Renal Pelvis	1	1	0	*	*	0.0
Malignant Neoplasms of Meninges, Brain and Other Parts of CNS	0	0	0	0.0	0.0	0.0
Hodgkin's Disease	0	0	0	0.0	0.0	0.0
Leukemia	0	0	0	0.0	0.0	0.0
Blood and Blood-forming Organs	0	0	0	0.0	0.0	0.0
Anemias	0	0	0	0.0	0.0	0.0
Sickle Cell Trait and Disease	0	0	0	0.0	0.0	0.0
Endocrine, Nutritional and Metabolic Diseases	4	4	0	*	*	0.0
Diabetes Mellitus	4	4	0	*	*	0.0
Mental and Behavioral Disorders	5	5	0	30.6	31.5	0.0
Mental and Behavioral Disorders Due to Psychoactive Substance Use	0	0	0	0.0	0.0	0.0
Diseases of the Nervous System	7	7	0	42.8	44.1	0.0
Alzheimer's Disease	4	4	0	*	*	0.0
Parkinson's Disease	2	2	0	*	*	0.0

¹ Asterisks are shown instead of a rate when the number of events is greater than 0 and less than 5

² Total = White, Black and Other

³ Per 1,000 Live Births

⁴ Sex-specific numerator and denominator

Vital Statistics by Race, County, 2006

Item	Rabun					
	Number			Rate ¹		
	Total ²	White	Black	Total	White	Black
Rates per 100,000 population unless noted						
Diseases of the Circulatory System	47	47	0	287.4	296.4	0.0
Major Cardiovascular Diseases	47	47	0	287.4	296.4	0.0
Essential (primary) Hypertension and Hypertensive Renal Disease	1	1	0	*	*	0.0
Diseases of Heart	33	33	0	201.8	208.1	0.0
Acute Rheumatic Fever and Chronic Rheumatic Heart Diseases	0	0	0	0.0	0.0	0.0
Hypertensive Heart Disease	1	1	0	*	*	0.0
Ischemic Heart Disease	20	20	0	122.3	126.1	0.0
Acute Myocardial Infarction	8	8	0	48.9	50.4	0.0
Other Acute Ischemic Heart Diseases	0	0	0	0.0	0.0	0.0
Other Forms of Chronic Ischemic Heart Disease	12	12	0	73.4	75.7	0.0
Other Heart Disease	12	12	0	73.4	75.7	0.0
Cerebrovascular Disease	10	10	0	61.1	63.1	0.0
Atherosclerosis	1	1	0	*	*	0.0
Other Diseases of Circulatory System	2	2	0	*	*	0.0
Aortic Aneurysm and Dissection	2	2	0	*	*	0.0
Diseases of the Respiratory System	27	27	0	165.1	170.3	0.0
Influenza and Pneumonia	9	9	0	55.0	56.8	0.0
Influenza	0	0	0	0.0	0.0	0.0
Pneumonia	9	9	0	55.0	56.8	0.0
Chronic Lower Respiratory Diseases	13	13	0	79.5	82.0	0.0
Bronchitis and Chronic Unspecified	0	0	0	0.0	0.0	0.0
Emphysema	1	1	0	*	*	0.0
Asthma	0	0	0	0.0	0.0	0.0
Diseases of the Digestive System	7	7	0	42.8	44.1	0.0
Chronic Liver Disease and Cirrhosis	1	1	0	*	*	0.0
Alcoholic Liver Disease	0	0	0	0.0	0.0	0.0
Diseases of the Genitourinary System	5	5	0	30.6	31.5	0.0
Nephritis, Nephrotic Syndrome and Nephrosis	3	3	0	*	*	0.0
Infections of Kidney	0	0	0	0.0	0.0	0.0
Diseases of the Musculoskeletal System and Conn. Tissue	0	0	0	0.0	0.0	0.0
Pregnancy, Childbirth and the Puerperium⁴	0	0	0	0.0	0.0	0.0
Certain Conditions Originating in the Perinatal Period	0	0	0	0.0	0.0	0.0
Disorders Related to Length of Gestation and Fetal Malnutrition	0	0	0	0.0	0.0	0.0
Disorders Related to Short Gestation and Low Birth Weight, Not Elsewhere Classified	0	0	0	0.0	0.0	0.0
Intrauterine Hypoxia and Birth Asphyxia	0	0	0	0.0	0.0	0.0
Respiratory Distress of Newborn	0	0	0	0.0	0.0	0.0
Infections Specific to the Perinatal Period	0	0	0	0.0	0.0	0.0
Congenital Malformations, Deformations and Chromosomal Abnormalities	0	0	0	0.0	0.0	0.0
Congenital Malformations of the Nervous System	0	0	0	0.0	0.0	0.0
Symptoms, Signs and Abnormal Clinical and Laboratory Findings	12	12	0	73.4	75.7	0.0
SIDS ³	0	0	0	0.0	0.0	0.0
External Causes of Morbidity	12	12	0	73.4	75.7	0.0
Accidents	7	7	0	42.8	44.1	0.0
Motor Vehicle Accidents	2	2	0	*	*	0.0
Falls	1	1	0	*	*	0.0
Accidental Discharge of Firearms	0	0	0	0.0	0.0	0.0
Accidental Drowning and Submersion	0	0	0	0.0	0.0	0.0
Accidental Exposure to Smoke, Fire and Flames	0	0	0	0.0	0.0	0.0
Accidental Poisoning and Exposure to Noxious Substances	1	1	0	*	*	0.0
Intentional Self-harm (Suicide)	3	3	0	*	*	0.0
Assault (Homicide)	1	1	0	*	*	0.0
Legal Intervention	0	0	0	0.0	0.0	0.0
All Other Causes	0	0	0	0.0	0.0	0.0

¹ Asterisks are shown instead of a rate when the number of events is greater than 0 and less than 5

² Total = White, Black and Other

³ Per 1,000 Live Births

⁴ Sex-specific numerator and denominator

Vital Statistics by Race, County, 2006

Item	Randolph					
	Number			Rate ¹		
	Total ²	White	Black	Total	White	Black
Rates per 100,000 population unless noted						
TOTAL POPULATION	7,357	2,930	4,338			
TOTAL DEATHS	98	51	46	1,332.1	1,740.6	1,060.4
Infancy (under 1) ³	1	0	1	*	0.0	*
Neonatal (Less than 28 days) ³	1	0	1	*	0.0	*
Postneonatal (Between 28 and 364 days) ³	0	0	0	0.0	0.0	0.0
Early Childhood (1 - 4 years)	0	0	0	0.0	0.0	0.0
Later Childhood (5 - 9 years)	0	0	0	0.0	0.0	0.0
Early Adolescence (10 - 14 years)	0	0	0	0.0	0.0	0.0
Later Adolescence (15 - 19 years)	1	0	1	*	0.0	*
Young Adulthood (20 - 44 years)	8	3	4	367.5	*	*
Middle Adulthood (45 - 64 years)	22	7	15	1,209.5	866.3	1,506.0
Later Adulthood (65+ years)	66	41	25	5,861.5	6,810.6	4,845.0
Causes Of Death						
	Total²	White	Black	Total	White	Black
Certain Infectious and Parasitic Diseases	3	1	2	*	*	*
Septicemia	3	1	2	*	*	*
Human Immunodeficiency Virus (HIV) Disease	0	0	0	0.0	0.0	0.0
Infections with a Predominantly Sexual Mode of Transmission	0	0	0	0.0	0.0	0.0
Tuberculosis	0	0	0	0.0	0.0	0.0
Meningococcal Infection	0	0	0	0.0	0.0	0.0
Neoplasms	16	7	9	217.5	238.9	207.5
In Situ and Benign Neoplasms	0	0	0	0.0	0.0	0.0
Malignant Neoplasms	16	7	9	217.5	238.9	207.5
Malignant Neoplasms of Lip, Oral Cavity and Pharynx	0	0	0	0.0	0.0	0.0
Malignant Neoplasm of Esophagus	1	1	0	*	*	0.0
Malignant Neoplasm of Stomach	1	0	1	*	0.0	*
Malignant Neoplasms of Colon, Rectum and Anus	3	1	2	*	*	*
Malignant Neoplasms of Liver and Intrahepatic Bile Ducts	1	1	0	*	*	0.0
Malignant Neoplasm of Pancreas	0	0	0	0.0	0.0	0.0
Malignant Neoplasms of Trachea, Bronchus and Lung	2	0	2	*	0.0	*
Malignant Melanoma of Skin	0	0	0	0.0	0.0	0.0
Malignant Neoplasm of Breast ⁴	2	1	1	*	*	*
Malignant Neoplasm of Cervix Uteri ⁴	0	0	0	0.0	0.0	0.0
Malignant Neoplasms of Corpus Uteri and Uterus, Part Unspecified ⁴	0	0	0	0.0	0.0	0.0
Malignant Neoplasm of Ovary ⁴	0	0	0	0.0	0.0	0.0
Malignant Neoplasm of Prostate ⁴	2	0	2	*	0.0	*
Malignant Neoplasm of Testis ⁴	0	0	0	0.0	0.0	0.0
Malignant Neoplasm of Bladder	2	2	0	*	*	0.0
Malignant Neoplasms of Kidney and Renal Pelvis	1	1	0	*	*	0.0
Malignant Neoplasms of Meninges, Brain and Other Parts of CNS	1	0	1	*	0.0	*
Hodgkin's Disease	0	0	0	0.0	0.0	0.0
Leukemia	0	0	0	0.0	0.0	0.0
Blood and Blood-forming Organs	0	0	0	0.0	0.0	0.0
Anemias	0	0	0	0.0	0.0	0.0
Sickle Cell Trait and Disease	0	0	0	0.0	0.0	0.0
Endocrine, Nutritional and Metabolic Diseases	5	3	2	68.0	*	*
Diabetes Mellitus	4	3	1	*	*	*
Mental and Behavioral Disorders	5	3	2	68.0	*	*
Mental and Behavioral Disorders Due to Psychoactive Substance Use	1	0	1	*	0.0	*
Diseases of the Nervous System	2	1	1	*	*	*
Alzheimer's Disease	2	1	1	*	*	*
Parkinson's Disease	0	0	0	0.0	0.0	0.0

¹ Asterisks are shown instead of a rate when the number of events is greater than 0 and less than 5

² Total = White, Black and Other

³ Per 1,000 Live Births

⁴ Sex-specific numerator and denominator

Vital Statistics by Race, County, 2006

Item	Randolph					
	Number			Rate ¹		
	Total ²	White	Black	Total	White	Black
Rates per 100,000 population unless noted						
Diseases of the Circulatory System	47	26	21	638.8	887.4	484.1
Major Cardiovascular Diseases	46	26	20	625.3	887.4	461.0
Essential (primary) Hypertension and Hypertensive Renal Disease	8	7	1	108.7	238.9	*
Diseases of Heart	27	12	15	367.0	409.6	345.8
Acute Rheumatic Fever and Chronic Rheumatic Heart Diseases	0	0	0	0.0	0.0	0.0
Hypertensive Heart Disease	3	3	0	*	*	0.0
Ischemic Heart Disease	8	5	3	108.7	170.6	*
Acute Myocardial Infarction	6	5	1	81.6	170.6	*
Other Acute Ischemic Heart Diseases	0	0	0	0.0	0.0	0.0
Other Forms of Chronic Ischemic Heart Disease	2	0	2	*	0.0	*
Other Heart Disease	16	4	12	217.5	*	276.6
Cerebrovascular Disease	10	7	3	135.9	238.9	*
Atherosclerosis	0	0	0	0.0	0.0	0.0
Other Diseases of Circulatory System	1	0	1	*	0.0	*
Aortic Aneurysm and Dissection	0	0	0	0.0	0.0	0.0
Diseases of the Respiratory System	6	4	2	81.6	*	*
Influenza and Pneumonia	3	3	0	*	*	0.0
Influenza	0	0	0	0.0	0.0	0.0
Pneumonia	3	3	0	*	*	0.0
Chronic Lower Respiratory Diseases	3	1	2	*	*	*
Bronchitis and Chronic Unspecified	0	0	0	0.0	0.0	0.0
Emphysema	0	0	0	0.0	0.0	0.0
Asthma	0	0	0	0.0	0.0	0.0
Diseases of the Digestive System	1	0	1	*	0.0	*
Chronic Liver Disease and Cirrhosis	1	0	1	*	0.0	*
Alcoholic Liver Disease	1	0	1	*	0.0	*
Diseases of the Genitourinary System	6	2	4	81.6	*	*
Nephritis, Nephrotic Syndrome and Nephrosis	4	1	3	*	*	*
Infections of Kidney	0	0	0	0.0	0.0	0.0
Diseases of the Musculoskeletal System and Conn. Tissue	0	0	0	0.0	0.0	0.0
Pregnancy, Childbirth and the Puerperium⁴	0	0	0	0.0	0.0	0.0
Certain Conditions Originating in the Perinatal Period	1	0	1	*	0.0	*
Disorders Related to Length of Gestation and Fetal Malnutrition	0	0	0	0.0	0.0	0.0
Disorders Related to Short Gestation and Low Birth Weight, Not Elsewhere Classified	0	0	0	0.0	0.0	0.0
Intrauterine Hypoxia and Birth Asphyxia	0	0	0	0.0	0.0	0.0
Respiratory Distress of Newborn	0	0	0	0.0	0.0	0.0
Infections Specific to the Perinatal Period	0	0	0	0.0	0.0	0.0
Congenital Malformations, Deformations and Chromosomal Abnormalities	0	0	0	0.0	0.0	0.0
Congenital Malformations of the Nervous System	0	0	0	0.0	0.0	0.0
Symptoms, Signs and Abnormal Clinical and Laboratory Findings	4	3	1	*	*	*
SIDS ³	0	0	0	0.0	0.0	0.0
External Causes of Morbidity	2	1	0	*	*	0.0
Accidents	2	1	0	*	*	0.0
Motor Vehicle Accidents	1	0	0	*	0.0	0.0
Falls	0	0	0	0.0	0.0	0.0
Accidental Discharge of Firearms	0	0	0	0.0	0.0	0.0
Accidental Drowning and Submersion	0	0	0	0.0	0.0	0.0
Accidental Exposure to Smoke, Fire and Flames	0	0	0	0.0	0.0	0.0
Accidental Poisoning and Exposure to Noxious Substances	0	0	0	0.0	0.0	0.0
Intentional Self-harm (Suicide)	0	0	0	0.0	0.0	0.0
Assault (Homicide)	0	0	0	0.0	0.0	0.0
Legal Intervention	0	0	0	0.0	0.0	0.0
All Other Causes	0	0	0	0.0	0.0	0.0

¹ Asterisks are shown instead of a rate when the number of events is greater than 0 and less than 5

² Total = White, Black and Other

³ Per 1,000 Live Births

⁴ Sex-specific numerator and denominator

Vital Statistics by Race, County, 2006

Item	Richmond					
	Number			Rate ¹		
	Total ²	White	Black	Total	White	Black
Rates per 100,000 population unless noted						
TOTAL POPULATION	194,398	83,505	103,595			
TOTAL DEATHS	1,842	1,006	825	947.5	1,204.7	796.4
Infancy (under 1) ³	40	6	34	12.1	4.8	17.4
Neonatal (Less than 28 days) ³	27	5	22	8.2	4.0	11.3
Postneonatal (Between 28 and 364 days) ³	13	1	12	3.9	*	6.2
Early Childhood (1 - 4 years)	5	2	3	40.5	*	*
Later Childhood (5 - 9 years)	4	0	4	*	0.0	*
Early Adolescence (10 - 14 years)	2	0	2	*	0.0	*
Later Adolescence (15 - 19 years)	9	2	7	56.5	*	73.3
Young Adulthood (20 - 44 years)	161	67	94	248.4	249.6	263.1
Middle Adulthood (45 - 64 years)	475	219	252	1,011.6	1,001.6	1,072.6
Later Adulthood (65+ years)	1,146	710	429	5,050.7	5,077.6	5,346.5
Causes Of Death						
	Number			Rate ¹		
	Total ²	White	Black	Total	White	Black
Certain Infectious and Parasitic Diseases	101	32	68	52.0	38.3	65.6
Septicemia	60	23	36	30.9	27.5	34.8
Human Immunodeficiency Virus (HIV) Disease	27	1	26	13.9	*	25.1
Infections with a Predominantly Sexual Mode of Transmission	0	0	0	0.0	0.0	0.0
Tuberculosis	0	0	0	0.0	0.0	0.0
Meningococcal Infection	0	0	0	0.0	0.0	0.0
Neoplasms	383	221	161	197.0	264.7	155.4
In Situ and Benign Neoplasms	9	7	2	4.6	8.4	*
Malignant Neoplasms	374	214	159	192.4	256.3	153.5
Malignant Neoplasms of Lip, Oral Cavity and Pharynx	4	2	2	*	*	*
Malignant Neoplasm of Esophagus	7	3	4	3.6	*	*
Malignant Neoplasm of Stomach	10	3	7	5.1	*	6.8
Malignant Neoplasms of Colon, Rectum and Anus	39	21	18	20.1	25.1	17.4
Malignant Neoplasms of Liver and Intrahepatic Bile Ducts	13	7	6	6.7	8.4	5.8
Malignant Neoplasm of Pancreas	22	12	10	11.3	14.4	9.7
Malignant Neoplasms of Trachea, Bronchus and Lung	110	73	36	56.6	87.4	34.8
Malignant Melanoma of Skin	2	2	0	*	*	0.0
Malignant Neoplasm of Breast ⁴	22	6	16	21.4	13.9	28.7
Malignant Neoplasm of Cervix Uteri ⁴	2	0	2	*	0.0	*
Malignant Neoplasms of Corpus Uteri and Uterus, Part Unspecified ⁴	6	1	5	5.8	*	9.0
Malignant Neoplasm of Ovary ⁴	9	6	3	8.8	13.9	*
Malignant Neoplasm of Prostate ⁴	24	12	12	26.2	29.7	25.1
Malignant Neoplasm of Testis ⁴	0	0	0	0.0	0.0	0.0
Malignant Neoplasm of Bladder	6	4	2	3.1	*	*
Malignant Neoplasms of Kidney and Renal Pelvis	7	3	4	3.6	*	*
Malignant Neoplasms of Meninges, Brain and Other Parts of CNS	4	3	1	*	*	*
Hodgkin's Disease	0	0	0	0.0	0.0	0.0
Leukemia	8	3	5	4.1	*	4.8
Blood and Blood-forming Organs	8	1	7	4.1	*	6.8
Anemias	4	1	3	*	*	*
Sickle Cell Trait and Disease	1	0	1	*	0.0	*
Endocrine, Nutritional and Metabolic Diseases	136	52	83	70.0	62.3	80.1
Diabetes Mellitus	91	28	63	46.8	33.5	60.8
Mental and Behavioral Disorders	44	28	15	22.6	33.5	14.5
Mental and Behavioral Disorders Due to Psychoactive Substance Use	11	5	6	5.7	6.0	5.8
Diseases of the Nervous System	84	59	25	43.2	70.7	24.1
Alzheimer's Disease	44	30	14	22.6	35.9	13.5
Parkinson's Disease	10	10	0	5.1	12.0	0.0

¹ Asterisks are shown instead of a rate when the number of events is greater than 0 and less than 5

² Total = White, Black and Other

³ Per 1,000 Live Births

⁴ Sex-specific numerator and denominator

Vital Statistics by Race, County, 2006

Item	Richmond					
	Number			Rate ¹		
	Total ²	White	Black	Total	White	Black
Rates per 100,000 population unless noted						
Diseases of the Circulatory System	545	295	245	280.4	353.3	236.5
Major Cardiovascular Diseases	540	293	242	277.8	350.9	233.6
Essential (primary) Hypertension and Hypertensive Renal Disease	30	12	18	15.4	14.4	17.4
Diseases of Heart	399	225	170	205.2	269.4	164.1
Acute Rheumatic Fever and Chronic Rheumatic Heart Diseases	1	1	0	*	*	0.0
Hypertensive Heart Disease	47	21	26	24.2	25.1	25.1
Ischemic Heart Disease	180	100	77	92.6	119.8	74.3
Acute Myocardial Infarction	70	38	29	36.0	45.5	28.0
Other Acute Ischemic Heart Diseases	2	0	2	*	0.0	*
Other Forms of Chronic Ischemic Heart Disease	108	62	46	55.6	74.2	44.4
Other Heart Disease	167	101	65	85.9	121.0	62.7
Cerebrovascular Disease	94	47	46	48.4	56.3	44.4
Atherosclerosis	1	1	0	*	*	0.0
Other Diseases of Circulatory System	16	8	8	8.2	9.6	7.7
Aortic Aneurysm and Dissection	10	6	4	5.1	7.2	*
Diseases of the Respiratory System	173	122	51	89.0	146.1	49.2
Influenza and Pneumonia	52	31	21	26.7	37.1	20.3
Influenza	0	0	0	0.0	0.0	0.0
Pneumonia	52	31	21	26.7	37.1	20.3
Chronic Lower Respiratory Diseases	86	65	21	44.2	77.8	20.3
Bronchitis and Chronic Unspecified	0	0	0	0.0	0.0	0.0
Emphysema	4	4	0	*	*	0.0
Asthma	3	0	3	*	0.0	*
Diseases of the Digestive System	72	44	26	37.0	52.7	25.1
Chronic Liver Disease and Cirrhosis	17	12	5	8.7	14.4	4.8
Alcoholic Liver Disease	10	7	3	5.1	8.4	*
Diseases of the Genitourinary System	63	37	26	32.4	44.3	25.1
Nephritis, Nephrotic Syndrome and Nephrosis	50	27	23	25.7	32.3	22.2
Infections of Kidney	0	0	0	0.0	0.0	0.0
Diseases of the Musculoskeletal System and Conn. Tissue	9	6	3	4.6	7.2	*
Pregnancy, Childbirth and the Puerperium⁴	0	0	0	0.0	0.0	0.0
Certain Conditions Originating in the Perinatal Period	26	6	20	13.4	7.2	19.3
Disorders Related to Length of Gestation and Fetal Malnutrition	8	0	8	4.1	0.0	7.7
Disorders Related to Short Gestation and Low Birth Weight, Not Elsewhere Classified	8	0	8	4.1	0.0	7.7
Intrauterine Hypoxia and Birth Asphyxia	2	1	1	*	*	*
Respiratory Distress of Newborn	0	0	0	0.0	0.0	0.0
Infections Specific to the Perinatal Period	7	1	6	3.6	*	5.8
Congenital Malformations, Deformations and Chromosomal Abnormalities	7	0	7	3.6	0.0	6.8
Congenital Malformations of the Nervous System	0	0	0	0.0	0.0	0.0
Symptoms, Signs and Abnormal Clinical and Laboratory Findings	49	24	25	25.2	28.7	24.1
SIDS ³	5	0	5	1.5	0.0	2.6
External Causes of Morbidity	131	73	58	67.4	87.4	56.0
Accidents	82	45	37	42.2	53.9	35.7
Motor Vehicle Accidents	29	14	15	14.9	16.8	14.5
Falls	6	5	1	3.1	6.0	*
Accidental Discharge of Firearms	1	0	1	*	0.0	*
Accidental Drowning and Submersion	1	1	0	*	*	0.0
Accidental Exposure to Smoke, Fire and Flames	6	4	2	3.1	*	*
Accidental Poisoning and Exposure to Noxious Substances	21	11	10	10.8	13.2	9.7
Intentional Self-harm (Suicide)	21	17	4	10.8	20.4	*
Assault (Homicide)	19	6	13	9.8	7.2	12.5
Legal Intervention	0	0	0	0.0	0.0	0.0
All Other Causes	11	6	5	5.7	7.2	4.8

¹ Asterisks are shown instead of a rate when the number of events is greater than 0 and less than 5

² Total = White, Black and Other

³ Per 1,000 Live Births

⁴ Sex-specific numerator and denominator

Vital Statistics by Race, County, 2006

Item	Rockdale					
	Number			Rate ¹		
	Total ²	White	Black	Total	White	Black
Rates per 100,000 population unless noted						
TOTAL POPULATION	80,332	48,092	29,446			
TOTAL DEATHS	563	438	121	700.8	910.8	410.9
Infancy (under 1) ³	15	8	7	13.0	13.5	13.4
Neonatal (Less than 28 days) ³	10	5	5	8.7	8.4	9.6
Postneonatal (Between 28 and 364 days) ³	5	3	2	4.3	*	*
Early Childhood (1 - 4 years)	0	0	0	0.0	0.0	0.0
Later Childhood (5 - 9 years)	1	1	0	*	*	0.0
Early Adolescence (10 - 14 years)	0	0	0	0.0	0.0	0.0
Later Adolescence (15 - 19 years)	4	3	1	*	*	*
Young Adulthood (20 - 44 years)	43	20	23	154.4	148.3	171.1
Middle Adulthood (45 - 64 years)	117	81	36	547.0	513.2	729.8
Later Adulthood (65+ years)	383	325	54	5,140.2	5,270.0	4,728.5
Causes Of Death						
Certain Infectious and Parasitic Diseases	16	8	8	19.9	16.6	27.2
Septicemia	6	4	2	7.5	*	*
Human Immunodeficiency Virus (HIV) Disease	6	1	5	7.5	*	17.0
Infections with a Predominantly Sexual Mode of Transmission	0	0	0	0.0	0.0	0.0
Tuberculosis	0	0	0	0.0	0.0	0.0
Meningococcal Infection	0	0	0	0.0	0.0	0.0
Neoplasms	127	97	29	158.1	201.7	98.5
In Situ and Benign Neoplasms	1	1	0	*	*	0.0
Malignant Neoplasms	126	96	29	156.8	199.6	98.5
Malignant Neoplasms of Lip, Oral Cavity and Pharynx	2	2	0	*	*	0.0
Malignant Neoplasm of Esophagus	2	2	0	*	*	0.0
Malignant Neoplasm of Stomach	4	2	2	*	*	*
Malignant Neoplasms of Colon, Rectum and Anus	13	11	2	16.2	22.9	*
Malignant Neoplasms of Liver and Intrahepatic Bile Ducts	3	1	2	*	*	*
Malignant Neoplasm of Pancreas	4	4	0	*	*	0.0
Malignant Neoplasms of Trachea, Bronchus and Lung	38	28	10	47.3	58.2	34.0
Malignant Melanoma of Skin	2	2	0	*	*	0.0
Malignant Neoplasm of Breast ⁴	9	8	1	22.3	33.9	*
Malignant Neoplasm of Cervix Uteri ⁴	1	0	1	*	0.0	*
Malignant Neoplasms of Corpus Uteri and Uterus, Part Unspecified ⁴	2	1	1	*	*	*
Malignant Neoplasm of Ovary ⁴	4	3	1	*	*	*
Malignant Neoplasm of Prostate ⁴	6	4	1	15.0	*	*
Malignant Neoplasm of Testis ⁴	1	1	0	*	*	0.0
Malignant Neoplasm of Bladder	4	4	0	*	*	0.0
Malignant Neoplasms of Kidney and Renal Pelvis	3	2	1	*	*	*
Malignant Neoplasms of Meninges, Brain and Other Parts of CNS	0	0	0	0.0	0.0	0.0
Hodgkin's Disease	0	0	0	0.0	0.0	0.0
Leukemia	5	4	1	6.2	*	*
Blood and Blood-forming Organs	3	2	1	*	*	*
Anemias	1	1	0	*	*	0.0
Sickle Cell Trait and Disease	0	0	0	0.0	0.0	0.0
Endocrine, Nutritional and Metabolic Diseases	15	11	4	18.7	22.9	*
Diabetes Mellitus	12	9	3	14.9	18.7	*
Mental and Behavioral Disorders	38	27	10	47.3	56.1	34.0
Mental and Behavioral Disorders Due to Psychoactive Substance Use	4	2	2	*	*	*
Diseases of the Nervous System	27	21	6	33.6	43.7	20.4
Alzheimer's Disease	19	16	3	23.7	33.3	*
Parkinson's Disease	1	1	0	*	*	0.0

¹ Asterisks are shown instead of a rate when the number of events is greater than 0 and less than 5

² Total = White, Black and Other

³ Per 1,000 Live Births

⁴ Sex-specific numerator and denominator

Vital Statistics by Race, County, 2006

Item	Rockdale					
	Number			Rate ¹		
	Total ²	White	Black	Total	White	Black
Rates per 100,000 population unless noted						
Diseases of the Circulatory System	165	130	33	205.4	270.3	112.1
Major Cardiovascular Diseases	165	130	33	205.4	270.3	112.1
Essential (primary) Hypertension and Hypertensive Renal Disease	4	2	1	*	*	*
Diseases of Heart	118	97	20	146.9	201.7	67.9
Acute Rheumatic Fever and Chronic Rheumatic Heart Diseases	1	0	1	*	0.0	*
Hypertensive Heart Disease	3	2	1	*	*	*
Ischemic Heart Disease	59	55	4	73.4	114.4	*
Acute Myocardial Infarction	18	17	1	22.4	35.3	*
Other Acute Ischemic Heart Diseases	0	0	0	0.0	0.0	0.0
Other Forms of Chronic Ischemic Heart Disease	41	38	3	51.0	79.0	*
Other Heart Disease	55	40	14	68.5	83.2	47.5
Cerebrovascular Disease	39	28	11	48.5	58.2	37.4
Atherosclerosis	0	0	0	0.0	0.0	0.0
Other Diseases of Circulatory System	4	3	1	*	*	*
Aortic Aneurysm and Dissection	2	2	0	*	*	0.0
Diseases of the Respiratory System	59	53	6	73.4	110.2	20.4
Influenza and Pneumonia	17	14	3	21.2	29.1	*
Influenza	1	1	0	*	*	0.0
Pneumonia	16	13	3	19.9	27.0	*
Chronic Lower Respiratory Diseases	31	29	2	38.6	60.3	*
Bronchitis and Chronic Unspecified	0	0	0	0.0	0.0	0.0
Emphysema	5	5	0	6.2	10.4	0.0
Asthma	0	0	0	0.0	0.0	0.0
Diseases of the Digestive System	18	16	2	22.4	33.3	*
Chronic Liver Disease and Cirrhosis	5	5	0	6.2	10.4	0.0
Alcoholic Liver Disease	0	0	0	0.0	0.0	0.0
Diseases of the Genitourinary System	8	7	1	10.0	14.6	*
Nephritis, Nephrotic Syndrome and Nephrosis	6	5	1	7.5	10.4	*
Infections of Kidney	0	0	0	0.0	0.0	0.0
Diseases of the Musculoskeletal System and Conn. Tissue	3	3	0	*	*	0.0
Pregnancy, Childbirth and the Puerperium⁴	0	0	0	0.0	0.0	0.0
Certain Conditions Originating in the Perinatal Period	9	4	5	11.2	*	17.0
Disorders Related to Length of Gestation and Fetal Malnutrition	5	3	2	6.2	*	*
Disorders Related to Short Gestation and Low Birth Weight, Not Elsewhere Classified	5	3	2	6.2	*	*
Intrauterine Hypoxia and Birth Asphyxia	0	0	0	0.0	0.0	0.0
Respiratory Distress of Newborn	0	0	0	0.0	0.0	0.0
Infections Specific to the Perinatal Period	3	1	2	*	*	*
Congenital Malformations, Deformations and Chromosomal Abnormalities	3	1	2	*	*	*
Congenital Malformations of the Nervous System	0	0	0	0.0	0.0	0.0
Symptoms, Signs and Abnormal Clinical and Laboratory Findings	16	15	1	19.9	31.2	*
SIDS ³	1	1	0	*	*	0.0
External Causes of Morbidity	55	43	12	68.5	89.4	40.8
Accidents	47	39	8	58.5	81.1	27.2
Motor Vehicle Accidents	14	10	4	17.4	20.8	*
Falls	11	10	1	13.7	20.8	*
Accidental Discharge of Firearms	1	0	1	*	0.0	*
Accidental Drowning and Submersion	3	2	1	*	*	*
Accidental Exposure to Smoke, Fire and Flames	1	1	0	*	*	0.0
Accidental Poisoning and Exposure to Noxious Substances	12	12	0	14.9	25.0	0.0
Intentional Self-harm (Suicide)	4	3	1	*	*	*
Assault (Homicide)	3	0	3	*	0.0	*
Legal Intervention	0	0	0	0.0	0.0	0.0
All Other Causes	1	0	1	*	0.0	*

¹ Asterisks are shown instead of a rate when the number of events is greater than 0 and less than 5

² Total = White, Black and Other

³ Per 1,000 Live Births

⁴ Sex-specific numerator and denominator

Vital Statistics by Race, County, 2006

Item	Schley					
	Number			Rate ¹		
	Total ²	White	Black	Total	White	Black
Rates per 100,000 population unless noted						
TOTAL POPULATION	4,198	3,052	1,082			
TOTAL DEATHS	32	19	13	762.3	622.5	1,201.5
Infancy (under 1) ³	0	0	0	0.0	0.0	0.0
Neonatal (Less than 28 days) ³	0	0	0	0.0	0.0	0.0
Postneonatal (Between 28 and 364 days) ³	0	0	0	0.0	0.0	0.0
Early Childhood (1 - 4 years)	0	0	0	0.0	0.0	0.0
Later Childhood (5 - 9 years)	0	0	0	0.0	0.0	0.0
Early Adolescence (10 - 14 years)	0	0	0	0.0	0.0	0.0
Later Adolescence (15 - 19 years)	0	0	0	0.0	0.0	0.0
Young Adulthood (20 - 44 years)	2	2	0	*	*	0.0
Middle Adulthood (45 - 64 years)	5	3	2	520.3	*	*
Later Adulthood (65+ years)	25	14	11	5,668.9	4,590.2	8,661.4
Causes Of Death						
	Total ²	White	Black	Total	White	Black
Certain Infectious and Parasitic Diseases	0	0	0	0.0	0.0	0.0
Septicemia	0	0	0	0.0	0.0	0.0
Human Immunodeficiency Virus (HIV) Disease	0	0	0	0.0	0.0	0.0
Infections with a Predominantly Sexual Mode of Transmission	0	0	0	0.0	0.0	0.0
Tuberculosis	0	0	0	0.0	0.0	0.0
Meningococcal Infection	0	0	0	0.0	0.0	0.0
Neoplasms	9	5	4	214.4	163.8	*
In Situ and Benign Neoplasms	0	0	0	0.0	0.0	0.0
Malignant Neoplasms	9	5	4	214.4	163.8	*
Malignant Neoplasms of Lip, Oral Cavity and Pharynx	0	0	0	0.0	0.0	0.0
Malignant Neoplasm of Esophagus	0	0	0	0.0	0.0	0.0
Malignant Neoplasm of Stomach	0	0	0	0.0	0.0	0.0
Malignant Neoplasms of Colon, Rectum and Anus	1	1	0	*	*	0.0
Malignant Neoplasms of Liver and Intrahepatic Bile Ducts	1	1	0	*	*	0.0
Malignant Neoplasm of Pancreas	1	1	0	*	*	0.0
Malignant Neoplasms of Trachea, Bronchus and Lung	3	2	1	*	*	*
Malignant Melanoma of Skin	0	0	0	0.0	0.0	0.0
Malignant Neoplasm of Breast ⁴	1	0	1	*	0.0	*
Malignant Neoplasm of Cervix Uteri ⁴	0	0	0	0.0	0.0	0.0
Malignant Neoplasms of Corpus Uteri and Uterus, Part Unspecified ⁴	0	0	0	0.0	0.0	0.0
Malignant Neoplasm of Ovary ⁴	0	0	0	0.0	0.0	0.0
Malignant Neoplasm of Prostate ⁴	1	0	1	*	0.0	*
Malignant Neoplasm of Testis ⁴	0	0	0	0.0	0.0	0.0
Malignant Neoplasm of Bladder	1	0	1	*	0.0	*
Malignant Neoplasms of Kidney and Renal Pelvis	0	0	0	0.0	0.0	0.0
Malignant Neoplasms of Meninges, Brain and Other Parts of CNS	0	0	0	0.0	0.0	0.0
Hodgkin's Disease	0	0	0	0.0	0.0	0.0
Leukemia	0	0	0	0.0	0.0	0.0
Blood and Blood-forming Organs	0	0	0	0.0	0.0	0.0
Anemias	0	0	0	0.0	0.0	0.0
Sickle Cell Trait and Disease	0	0	0	0.0	0.0	0.0
Endocrine, Nutritional and Metabolic Diseases	0	0	0	0.0	0.0	0.0
Diabetes Mellitus	0	0	0	0.0	0.0	0.0
Mental and Behavioral Disorders	0	0	0	0.0	0.0	0.0
Mental and Behavioral Disorders Due to Psychoactive Substance Use	0	0	0	0.0	0.0	0.0
Diseases of the Nervous System	1	1	0	*	*	0.0
Alzheimer's Disease	0	0	0	0.0	0.0	0.0
Parkinson's Disease	1	1	0	*	*	0.0

¹ Asterisks are shown instead of a rate when the number of events is greater than 0 and less than 5

² Total = White, Black and Other

³ Per 1,000 Live Births

⁴ Sex-specific numerator and denominator

Vital Statistics by Race, County, 2006

Item	Schley					
	Number			Rate ¹		
	Total ²	White	Black	Total	White	Black
Rates per 100,000 population unless noted						
Diseases of the Circulatory System	13	8	5	309.7	262.1	462.1
Major Cardiovascular Diseases	13	8	5	309.7	262.1	462.1
Essential (primary) Hypertension and Hypertensive Renal Disease	0	0	0	0.0	0.0	0.0
Diseases of Heart	12	7	5	285.9	229.4	462.1
Acute Rheumatic Fever and Chronic Rheumatic Heart Diseases	0	0	0	0.0	0.0	0.0
Hypertensive Heart Disease	0	0	0	0.0	0.0	0.0
Ischemic Heart Disease	6	3	3	142.9	*	*
Acute Myocardial Infarction	5	2	3	119.1	*	*
Other Acute Ischemic Heart Diseases	0	0	0	0.0	0.0	0.0
Other Forms of Chronic Ischemic Heart Disease	1	1	0	*	*	0.0
Other Heart Disease	6	4	2	142.9	*	*
Cerebrovascular Disease	0	0	0	0.0	0.0	0.0
Atherosclerosis	0	0	0	0.0	0.0	0.0
Other Diseases of Circulatory System	1	1	0	*	*	0.0
Aortic Aneurysm and Dissection	1	1	0	*	*	0.0
Diseases of the Respiratory System	2	1	1	*	*	*
Influenza and Pneumonia	1	0	1	*	0.0	*
Influenza	0	0	0	0.0	0.0	0.0
Pneumonia	1	0	1	*	0.0	*
Chronic Lower Respiratory Diseases	1	1	0	*	*	0.0
Bronchitis and Chronic Unspecified	0	0	0	0.0	0.0	0.0
Emphysema	0	0	0	0.0	0.0	0.0
Asthma	0	0	0	0.0	0.0	0.0
Diseases of the Digestive System	2	1	1	*	*	*
Chronic Liver Disease and Cirrhosis	1	1	0	*	*	0.0
Alcoholic Liver Disease	0	0	0	0.0	0.0	0.0
Diseases of the Genitourinary System	1	0	1	*	0.0	*
Nephritis, Nephrotic Syndrome and Nephrosis	1	0	1	*	0.0	*
Infections of Kidney	0	0	0	0.0	0.0	0.0
Diseases of the Musculoskeletal System and Conn. Tissue	0	0	0	0.0	0.0	0.0
Pregnancy, Childbirth and the Puerperium⁴	0	0	0	0.0	0.0	0.0
Certain Conditions Originating in the Perinatal Period	0	0	0	0.0	0.0	0.0
Disorders Related to Length of Gestation and Fetal Malnutrition	0	0	0	0.0	0.0	0.0
Disorders Related to Short Gestation and Low Birth Weight, Not Elsewhere Classified	0	0	0	0.0	0.0	0.0
Intrauterine Hypoxia and Birth Asphyxia	0	0	0	0.0	0.0	0.0
Respiratory Distress of Newborn	0	0	0	0.0	0.0	0.0
Infections Specific to the Perinatal Period	0	0	0	0.0	0.0	0.0
Congenital Malformations, Deformations and Chromosomal Abnormalities	0	0	0	0.0	0.0	0.0
Congenital Malformations of the Nervous System	0	0	0	0.0	0.0	0.0
Symptoms, Signs and Abnormal Clinical and Laboratory Findings	1	1	0	*	*	0.0
SIDS ³	0	0	0	0.0	0.0	0.0
External Causes of Morbidity	3	2	1	*	*	*
Accidents	3	2	1	*	*	*
Motor Vehicle Accidents	1	1	0	*	*	0.0
Falls	0	0	0	0.0	0.0	0.0
Accidental Discharge of Firearms	0	0	0	0.0	0.0	0.0
Accidental Drowning and Submersion	0	0	0	0.0	0.0	0.0
Accidental Exposure to Smoke, Fire and Flames	0	0	0	0.0	0.0	0.0
Accidental Poisoning and Exposure to Noxious Substances	0	0	0	0.0	0.0	0.0
Intentional Self-harm (Suicide)	0	0	0	0.0	0.0	0.0
Assault (Homicide)	0	0	0	0.0	0.0	0.0
Legal Intervention	0	0	0	0.0	0.0	0.0
All Other Causes	0	0	0	0.0	0.0	0.0

¹ Asterisks are shown instead of a rate when the number of events is greater than 0 and less than 5

² Total = White, Black and Other

³ Per 1,000 Live Births

⁴ Sex-specific numerator and denominator

Vital Statistics by Race, County, 2006

Item	Screven					
	Number			Rate ¹		
	Total ²	White	Black	Total	White	Black
Rates per 100,000 population unless noted						
TOTAL POPULATION	15,190	8,302	6,718			
TOTAL DEATHS	186	102	84	1,224.5	1,228.6	1,250.4
Infancy (under 1) ³	3	2	1	*	*	*
Neonatal (Less than 28 days) ³	1	0	1	*	0.0	*
Postneonatal (Between 28 and 364 days) ³	2	2	0	*	*	0.0
Early Childhood (1 - 4 years)	1	0	1	*	0.0	*
Later Childhood (5 - 9 years)	0	0	0	0.0	0.0	0.0
Early Adolescence (10 - 14 years)	0	0	0	0.0	0.0	0.0
Later Adolescence (15 - 19 years)	0	0	0	0.0	0.0	0.0
Young Adulthood (20 - 44 years)	10	8	2	210.3	307.0	*
Middle Adulthood (45 - 64 years)	42	21	21	1,084.7	950.7	1,291.5
Later Adulthood (65+ years)	130	71	59	5,963.3	4,883.1	8,228.7
Causes Of Death						
Certain Infectious and Parasitic Diseases	9	4	5	59.2	*	74.4
Septicemia	6	3	3	39.5	*	*
Human Immunodeficiency Virus (HIV) Disease	2	0	2	*	0.0	*
Infections with a Predominantly Sexual Mode of Transmission	0	0	0	0.0	0.0	0.0
Tuberculosis	0	0	0	0.0	0.0	0.0
Meningococcal Infection	0	0	0	0.0	0.0	0.0
Neoplasms	34	15	19	223.8	180.7	282.8
In Situ and Benign Neoplasms	3	2	1	*	*	*
Malignant Neoplasms	31	13	18	204.1	156.6	267.9
Malignant Neoplasms of Lip, Oral Cavity and Pharynx	0	0	0	0.0	0.0	0.0
Malignant Neoplasm of Esophagus	1	0	1	*	0.0	*
Malignant Neoplasm of Stomach	1	0	1	*	0.0	*
Malignant Neoplasms of Colon, Rectum and Anus	3	1	2	*	*	*
Malignant Neoplasms of Liver and Intrahepatic Bile Ducts	1	1	0	*	*	0.0
Malignant Neoplasm of Pancreas	1	0	1	*	0.0	*
Malignant Neoplasms of Trachea, Bronchus and Lung	12	5	7	79.0	60.2	104.2
Malignant Melanoma of Skin	0	0	0	0.0	0.0	0.0
Malignant Neoplasm of Breast ⁴	1	1	0	*	*	0.0
Malignant Neoplasm of Cervix Uteri ⁴	1	0	1	*	0.0	*
Malignant Neoplasms of Corpus Uteri and Uterus, Part Unspecified ⁴	0	0	0	0.0	0.0	0.0
Malignant Neoplasm of Ovary ⁴	0	0	0	0.0	0.0	0.0
Malignant Neoplasm of Prostate ⁴	1	0	1	*	0.0	*
Malignant Neoplasm of Testis ⁴	0	0	0	0.0	0.0	0.0
Malignant Neoplasm of Bladder	1	1	0	*	*	0.0
Malignant Neoplasms of Kidney and Renal Pelvis	0	0	0	0.0	0.0	0.0
Malignant Neoplasms of Meninges, Brain and Other Parts of CNS	0	0	0	0.0	0.0	0.0
Hodgkin's Disease	0	0	0	0.0	0.0	0.0
Leukemia	0	0	0	0.0	0.0	0.0
Blood and Blood-forming Organs	0	0	0	0.0	0.0	0.0
Anemias	0	0	0	0.0	0.0	0.0
Sickle Cell Trait and Disease	0	0	0	0.0	0.0	0.0
Endocrine, Nutritional and Metabolic Diseases	10	2	8	65.8	*	119.1
Diabetes Mellitus	4	1	3	*	*	*
Mental and Behavioral Disorders	3	3	0	*	*	0.0
Mental and Behavioral Disorders Due to Psychoactive Substance Use	0	0	0	0.0	0.0	0.0
Diseases of the Nervous System	3	2	1	*	*	*
Alzheimer's Disease	0	0	0	0.0	0.0	0.0
Parkinson's Disease	2	1	1	*	*	*

¹ Asterisks are shown instead of a rate when the number of events is greater than 0 and less than 5

² Total = White, Black and Other

³ Per 1,000 Live Births

⁴ Sex-specific numerator and denominator

Vital Statistics by Race, County, 2006

Item	Screven					
	Number			Rate ¹		
	Total ²	White	Black	Total	White	Black
Rates per 100,000 population unless noted						
Diseases of the Circulatory System	72	40	32	474.0	481.8	476.3
Major Cardiovascular Diseases	72	40	32	474.0	481.8	476.3
Essential (primary) Hypertension and Hypertensive Renal Disease	0	0	0	0.0	0.0	0.0
Diseases of Heart	43	24	19	283.1	289.1	282.8
Acute Rheumatic Fever and Chronic Rheumatic Heart Diseases	0	0	0	0.0	0.0	0.0
Hypertensive Heart Disease	3	0	3	*	0.0	*
Ischemic Heart Disease	24	17	7	158.0	204.8	104.2
Acute Myocardial Infarction	11	8	3	72.4	96.4	*
Other Acute Ischemic Heart Diseases	0	0	0	0.0	0.0	0.0
Other Forms of Chronic Ischemic Heart Disease	13	9	4	85.6	108.4	*
Other Heart Disease	16	7	9	105.3	84.3	134.0
Cerebrovascular Disease	25	15	10	164.6	180.7	148.9
Atherosclerosis	4	1	3	*	*	*
Other Diseases of Circulatory System	0	0	0	0.0	0.0	0.0
Aortic Aneurysm and Dissection	0	0	0	0.0	0.0	0.0
Diseases of the Respiratory System	17	14	3	111.9	168.6	*
Influenza and Pneumonia	5	5	0	32.9	60.2	0.0
Influenza	0	0	0	0.0	0.0	0.0
Pneumonia	5	5	0	32.9	60.2	0.0
Chronic Lower Respiratory Diseases	7	6	1	46.1	72.3	*
Bronchitis and Chronic Unspecified	0	0	0	0.0	0.0	0.0
Emphysema	1	1	0	*	*	0.0
Asthma	0	0	0	0.0	0.0	0.0
Diseases of the Digestive System	10	4	6	65.8	*	89.3
Chronic Liver Disease and Cirrhosis	2	1	1	*	*	*
Alcoholic Liver Disease	2	1	1	*	*	*
Diseases of the Genitourinary System	6	4	2	39.5	*	*
Nephritis, Nephrotic Syndrome and Nephrosis	4	2	2	*	*	*
Infections of Kidney	0	0	0	0.0	0.0	0.0
Diseases of the Musculoskeletal System and Conn. Tissue	1	1	0	*	*	0.0
Pregnancy, Childbirth and the Puerperium⁴	0	0	0	0.0	0.0	0.0
Certain Conditions Originating in the Perinatal Period	1	0	1	*	0.0	*
Disorders Related to Length of Gestation and Fetal Malnutrition	0	0	0	0.0	0.0	0.0
Disorders Related to Short Gestation and Low Birth Weight, Not Elsewhere Classified	0	0	0	0.0	0.0	0.0
Intrauterine Hypoxia and Birth Asphyxia	0	0	0	0.0	0.0	0.0
Respiratory Distress of Newborn	0	0	0	0.0	0.0	0.0
Infections Specific to the Perinatal Period	0	0	0	0.0	0.0	0.0
Congenital Malformations, Deformations and Chromosomal Abnormalities	0	0	0	0.0	0.0	0.0
Congenital Malformations of the Nervous System	0	0	0	0.0	0.0	0.0
Symptoms, Signs and Abnormal Clinical and Laboratory Findings	6	2	4	39.5	*	*
SIDS ³	1	1	0	*	*	0.0
External Causes of Morbidity	14	11	3	92.2	132.5	*
Accidents	12	10	2	79.0	120.5	*
Motor Vehicle Accidents	8	8	0	52.7	96.4	0.0
Falls	1	0	1	*	0.0	*
Accidental Discharge of Firearms	0	0	0	0.0	0.0	0.0
Accidental Drowning and Submersion	0	0	0	0.0	0.0	0.0
Accidental Exposure to Smoke, Fire and Flames	0	0	0	0.0	0.0	0.0
Accidental Poisoning and Exposure to Noxious Substances	2	2	0	*	*	0.0
Intentional Self-harm (Suicide)	1	0	1	*	0.0	*
Assault (Homicide)	1	1	0	*	*	0.0
Legal Intervention	0	0	0	0.0	0.0	0.0
All Other Causes	0	0	0	0.0	0.0	0.0

¹ Asterisks are shown instead of a rate when the number of events is greater than 0 and less than 5

² Total = White, Black and Other

³ Per 1,000 Live Births

⁴ Sex-specific numerator and denominator

Vital Statistics by Race, County, 2006

Item	Seminole					
	Number			Rate ¹		
	Total ²	White	Black	Total	White	Black
Rates per 100,000 population unless noted						
TOTAL POPULATION	9,168	6,035	3,066			
TOTAL DEATHS	99	67	32	1,079.8	1,110.2	1,043.7
Infancy (under 1) ³	0	0	0	0.0	0.0	0.0
Neonatal (Less than 28 days) ³	0	0	0	0.0	0.0	0.0
Postneonatal (Between 28 and 364 days) ³	0	0	0	0.0	0.0	0.0
Early Childhood (1 - 4 years)	0	0	0	0.0	0.0	0.0
Later Childhood (5 - 9 years)	0	0	0	0.0	0.0	0.0
Early Adolescence (10 - 14 years)	0	0	0	0.0	0.0	0.0
Later Adolescence (15 - 19 years)	1	1	0	*	*	0.0
Young Adulthood (20 - 44 years)	6	5	1	210.7	265.4	*
Middle Adulthood (45 - 64 years)	19	10	9	817.2	613.1	1,327.4
Later Adulthood (65+ years)	73	51	22	4,882.9	4,389.0	6,875.0
Causes Of Death						
Certain Infectious and Parasitic Diseases						
Septicemia	3	1	2	*	*	*
Human Immunodeficiency Virus (HIV) Disease	3	1	2	*	*	*
Infections with a Predominantly Sexual Mode of Transmission	0	0	0	0.0	0.0	0.0
Tuberculosis	0	0	0	0.0	0.0	0.0
Meningococcal Infection	0	0	0	0.0	0.0	0.0
Neoplasms						
In Situ and Benign Neoplasms	29	19	10	316.3	314.8	326.2
Malignant Neoplasms	1	1	0	*	*	0.0
Malignant Neoplasms of Lip, Oral Cavity and Pharynx	28	18	10	305.4	298.3	326.2
Malignant Neoplasm of Esophagus	3	1	2	*	*	*
Malignant Neoplasm of Stomach	1	1	0	*	*	0.0
Malignant Neoplasms of Colon, Rectum and Anus	0	0	0	0.0	0.0	0.0
Malignant Neoplasms of Liver and Intrahepatic Bile Ducts	1	0	1	*	0.0	*
Malignant Neoplasm of Pancreas	2	2	0	*	*	0.0
Malignant Neoplasms of Trachea, Bronchus and Lung	1	1	0	*	*	0.0
Malignant Melanoma of Skin	9	7	2	98.2	116.0	*
Malignant Neoplasm of Breast ⁴	0	0	0	0.0	0.0	0.0
Malignant Neoplasm of Cervix Uteri ⁴	1	0	1	*	0.0	*
Malignant Neoplasms of Corpus Uteri and Uterus, Part Unspecified ⁴	0	0	0	0.0	0.0	0.0
Malignant Neoplasm of Ovary ⁴	0	0	0	0.0	0.0	0.0
Malignant Neoplasm of Prostate ⁴	2	2	0	*	*	0.0
Malignant Neoplasm of Testis ⁴	0	0	0	0.0	0.0	0.0
Malignant Neoplasm of Bladder	0	0	0	0.0	0.0	0.0
Malignant Neoplasms of Kidney and Renal Pelvis	0	0	0	0.0	0.0	0.0
Malignant Neoplasms of Meninges, Brain and Other Parts of CNS	1	0	1	*	0.0	*
Hodgkin's Disease	1	1	0	*	*	0.0
Leukemia	1	1	0	*	*	0.0
Blood and Blood-forming Organs						
Anemias	0	0	0	0.0	0.0	0.0
Sickle Cell Trait and Disease	0	0	0	0.0	0.0	0.0
Endocrine, Nutritional and Metabolic Diseases						
Diabetes Mellitus	8	6	2	87.3	99.4	*
Mental and Behavioral Disorders						
Mental and Behavioral Disorders Due to Psychoactive Substance Use	5	3	2	54.5	*	*
Diseases of the Nervous System						
Alzheimer's Disease	2	1	1	*	*	*
Parkinson's Disease	0	0	0	0.0	0.0	0.0
	3	3	0	*	*	0.0
	1	1	0	*	*	0.0
	1	1	0	*	*	0.0

¹ Asterisks are shown instead of a rate when the number of events is greater than 0 and less than 5

² Total = White, Black and Other

³ Per 1,000 Live Births

⁴ Sex-specific numerator and denominator

Vital Statistics by Race, County, 2006

Item	Seminole					
	Number			Rate ¹		
	Total ²	White	Black	Total	White	Black
Rates per 100,000 population unless noted						
Diseases of the Circulatory System	35	24	11	381.8	397.7	358.8
Major Cardiovascular Diseases	34	23	11	370.9	381.1	358.8
Essential (primary) Hypertension and Hypertensive Renal Disease	0	0	0	0.0	0.0	0.0
Diseases of Heart	24	16	8	261.8	265.1	260.9
Acute Rheumatic Fever and Chronic Rheumatic Heart Diseases	0	0	0	0.0	0.0	0.0
Hypertensive Heart Disease	0	0	0	0.0	0.0	0.0
Ischemic Heart Disease	12	7	5	130.9	116.0	163.1
Acute Myocardial Infarction	8	4	4	87.3	*	*
Other Acute Ischemic Heart Diseases	0	0	0	0.0	0.0	0.0
Other Forms of Chronic Ischemic Heart Disease	4	3	1	*	*	*
Other Heart Disease	12	9	3	130.9	149.1	*
Cerebrovascular Disease	9	6	3	98.2	99.4	*
Atherosclerosis	0	0	0	0.0	0.0	0.0
Other Diseases of Circulatory System	1	1	0	*	*	0.0
Aortic Aneurysm and Dissection	1	1	0	*	*	0.0
Diseases of the Respiratory System	3	2	1	*	*	*
Influenza and Pneumonia	0	0	0	0.0	0.0	0.0
Influenza	0	0	0	0.0	0.0	0.0
Pneumonia	0	0	0	0.0	0.0	0.0
Chronic Lower Respiratory Diseases	3	2	1	*	*	*
Bronchitis and Chronic Unspecified	0	0	0	0.0	0.0	0.0
Emphysema	0	0	0	0.0	0.0	0.0
Asthma	0	0	0	0.0	0.0	0.0
Diseases of the Digestive System	3	2	1	*	*	*
Chronic Liver Disease and Cirrhosis	1	1	0	*	*	0.0
Alcoholic Liver Disease	1	1	0	*	*	0.0
Diseases of the Genitourinary System	4	2	2	*	*	*
Nephritis, Nephrotic Syndrome and Nephrosis	2	0	2	*	0.0	*
Infections of Kidney	0	0	0	0.0	0.0	0.0
Diseases of the Musculoskeletal System and Conn. Tissue	1	1	0	*	*	0.0
Pregnancy, Childbirth and the Puerperium⁴	0	0	0	0.0	0.0	0.0
Certain Conditions Originating in the Perinatal Period	0	0	0	0.0	0.0	0.0
Disorders Related to Length of Gestation and Fetal Malnutrition	0	0	0	0.0	0.0	0.0
Disorders Related to Short Gestation and Low Birth Weight, Not Elsewhere Classified	0	0	0	0.0	0.0	0.0
Intrauterine Hypoxia and Birth Asphyxia	0	0	0	0.0	0.0	0.0
Respiratory Distress of Newborn	0	0	0	0.0	0.0	0.0
Infections Specific to the Perinatal Period	0	0	0	0.0	0.0	0.0
Congenital Malformations, Deformations and Chromosomal Abnormalities	0	0	0	0.0	0.0	0.0
Congenital Malformations of the Nervous System	0	0	0	0.0	0.0	0.0
Symptoms, Signs and Abnormal Clinical and Laboratory Findings	0	0	0	0.0	0.0	0.0
SIDS ³	0	0	0	0.0	0.0	0.0
External Causes of Morbidity	8	6	2	87.3	99.4	*
Accidents	4	2	2	*	*	*
Motor Vehicle Accidents	2	1	1	*	*	*
Falls	0	0	0	0.0	0.0	0.0
Accidental Discharge of Firearms	0	0	0	0.0	0.0	0.0
Accidental Drowning and Submersion	1	1	0	*	*	0.0
Accidental Exposure to Smoke, Fire and Flames	0	0	0	0.0	0.0	0.0
Accidental Poisoning and Exposure to Noxious Substances	0	0	0	0.0	0.0	0.0
Intentional Self-harm (Suicide)	1	1	0	*	*	0.0
Assault (Homicide)	3	3	0	*	*	0.0
Legal Intervention	0	0	0	0.0	0.0	0.0
All Other Causes	0	0	0	0.0	0.0	0.0

¹ Asterisks are shown instead of a rate when the number of events is greater than 0 and less than 5

² Total = White, Black and Other

³ Per 1,000 Live Births

⁴ Sex-specific numerator and denominator

Vital Statistics by Race, County, 2006

Item	Spalding					
	Number			Rate ¹		
	Total ²	White	Black	Total	White	Black
Rates per 100,000 population unless noted						
TOTAL POPULATION	62,185	40,943	19,980			
TOTAL DEATHS	598	446	152	961.6	1,089.3	760.8
Infancy (under 1) ³	10	7	3	9.5	11.8	*
Neonatal (Less than 28 days) ³	6	5	1	5.7	8.4	*
Postneonatal (Between 28 and 364 days) ³	4	2	2	*	*	*
Early Childhood (1 - 4 years)	0	0	0	0.0	0.0	0.0
Later Childhood (5 - 9 years)	3	2	1	*	*	*
Early Adolescence (10 - 14 years)	2	0	2	*	0.0	*
Later Adolescence (15 - 19 years)	0	0	0	0.0	0.0	0.0
Young Adulthood (20 - 44 years)	34	20	14	159.0	147.3	191.5
Middle Adulthood (45 - 64 years)	129	85	44	851.4	782.3	1,088.6
Later Adulthood (65+ years)	420	332	88	5,711.2	5,711.3	6,119.6
Causes Of Death						
Certain Infectious and Parasitic Diseases	25	17	8	40.2	41.5	40.0
Septicemia	19	13	6	30.6	31.8	30.0
Human Immunodeficiency Virus (HIV) Disease	4	2	2	*	*	*
Infections with a Predominantly Sexual Mode of Transmission	0	0	0	0.0	0.0	0.0
Tuberculosis	0	0	0	0.0	0.0	0.0
Meningococcal Infection	0	0	0	0.0	0.0	0.0
Neoplasms	122	94	28	196.2	229.6	140.1
In Situ and Benign Neoplasms	6	6	0	9.6	14.7	0.0
Malignant Neoplasms	116	88	28	186.5	214.9	140.1
Malignant Neoplasms of Lip, Oral Cavity and Pharynx	1	1	0	*	*	0.0
Malignant Neoplasm of Esophagus	0	0	0	0.0	0.0	0.0
Malignant Neoplasm of Stomach	3	2	1	*	*	*
Malignant Neoplasms of Colon, Rectum and Anus	9	2	7	14.5	*	35.0
Malignant Neoplasms of Liver and Intrahepatic Bile Ducts	0	0	0	0.0	0.0	0.0
Malignant Neoplasm of Pancreas	5	3	2	8.0	*	*
Malignant Neoplasms of Trachea, Bronchus and Lung	36	31	5	57.9	75.7	25.0
Malignant Melanoma of Skin	3	3	0	*	*	0.0
Malignant Neoplasm of Breast ⁴	8	5	3	25.0	24.2	*
Malignant Neoplasm of Cervix Uteri ⁴	1	1	0	*	*	0.0
Malignant Neoplasms of Corpus Uteri and Uterus, Part Unspecified ⁴	0	0	0	0.0	0.0	0.0
Malignant Neoplasm of Ovary ⁴	1	1	0	*	*	0.0
Malignant Neoplasm of Prostate ⁴	7	4	3	23.2	*	*
Malignant Neoplasm of Testis ⁴	0	0	0	0.0	0.0	0.0
Malignant Neoplasm of Bladder	3	3	0	*	*	0.0
Malignant Neoplasms of Kidney and Renal Pelvis	4	4	0	*	*	0.0
Malignant Neoplasms of Meninges, Brain and Other Parts of CNS	2	2	0	*	*	0.0
Hodgkin's Disease	2	0	2	*	0.0	*
Leukemia	5	5	0	8.0	12.2	0.0
Blood and Blood-forming Organs	3	1	2	*	*	*
Anemias	2	1	1	*	*	*
Sickle Cell Trait and Disease	1	0	1	*	0.0	*
Endocrine, Nutritional and Metabolic Diseases	17	10	7	27.3	24.4	35.0
Diabetes Mellitus	12	8	4	19.3	19.5	*
Mental and Behavioral Disorders	27	21	6	43.4	51.3	30.0
Mental and Behavioral Disorders Due to Psychoactive Substance Use	1	1	0	*	*	0.0
Diseases of the Nervous System	36	32	4	57.9	78.2	*
Alzheimer's Disease	26	24	2	41.8	58.6	*
Parkinson's Disease	5	5	0	8.0	12.2	0.0

¹ Asterisks are shown instead of a rate when the number of events is greater than 0 and less than 5

² Total = White, Black and Other

³ Per 1,000 Live Births

⁴ Sex-specific numerator and denominator

Vital Statistics by Race, County, 2006

Item	Spalding					
	Number			Rate ¹		
	Total ²	White	Black	Total	White	Black
Rates per 100,000 population unless noted						
Diseases of the Circulatory System	212	150	62	340.9	366.4	310.3
Major Cardiovascular Diseases	211	150	61	339.3	366.4	305.3
Essential (primary) Hypertension and Hypertensive Renal Disease	9	6	3	14.5	14.7	*
Diseases of Heart	161	117	44	258.9	285.8	220.2
Acute Rheumatic Fever and Chronic Rheumatic Heart Diseases	0	0	0	0.0	0.0	0.0
Hypertensive Heart Disease	12	9	3	19.3	22.0	*
Ischemic Heart Disease	99	72	27	159.2	175.9	135.1
Acute Myocardial Infarction	36	28	8	57.9	68.4	40.0
Other Acute Ischemic Heart Diseases	0	0	0	0.0	0.0	0.0
Other Forms of Chronic Ischemic Heart Disease	63	44	19	101.3	107.5	95.1
Other Heart Disease	50	36	14	80.4	87.9	70.1
Cerebrovascular Disease	39	25	14	62.7	61.1	70.1
Atherosclerosis	0	0	0	0.0	0.0	0.0
Other Diseases of Circulatory System	2	2	0	*	*	0.0
Aortic Aneurysm and Dissection	2	2	0	*	*	0.0
Diseases of the Respiratory System	59	54	5	94.9	131.9	25.0
Influenza and Pneumonia	14	13	1	22.5	31.8	*
Influenza	0	0	0	0.0	0.0	0.0
Pneumonia	14	13	1	22.5	31.8	*
Chronic Lower Respiratory Diseases	36	33	3	57.9	80.6	*
Bronchitis and Chronic Unspecified	1	1	0	*	*	0.0
Emphysema	5	4	1	8.0	*	*
Asthma	0	0	0	0.0	0.0	0.0
Diseases of the Digestive System	26	20	6	41.8	48.8	30.0
Chronic Liver Disease and Cirrhosis	5	5	0	8.0	12.2	0.0
Alcoholic Liver Disease	2	2	0	*	*	0.0
Diseases of the Genitourinary System	14	5	9	22.5	12.2	45.0
Nephritis, Nephrotic Syndrome and Nephrosis	13	4	9	20.9	*	45.0
Infections of Kidney	0	0	0	0.0	0.0	0.0
Diseases of the Musculoskeletal System and Conn. Tissue	1	1	0	*	*	0.0
Pregnancy, Childbirth and the Puerperium⁴	0	0	0	0.0	0.0	0.0
Certain Conditions Originating in the Perinatal Period	6	4	2	9.6	*	*
Disorders Related to Length of Gestation and Fetal Malnutrition	2	2	0	*	*	0.0
Disorders Related to Short Gestation and Low Birth Weight, Not Elsewhere Classified	2	2	0	*	*	0.0
Intrauterine Hypoxia and Birth Asphyxia	0	0	0	0.0	0.0	0.0
Respiratory Distress of Newborn	0	0	0	0.0	0.0	0.0
Infections Specific to the Perinatal Period	1	0	1	*	0.0	*
Congenital Malformations, Deformations and Chromosomal Abnormalities	4	4	0	*	*	0.0
Congenital Malformations of the Nervous System	0	0	0	0.0	0.0	0.0
Symptoms, Signs and Abnormal Clinical and Laboratory Findings	6	4	2	9.6	*	*
SIDS ³	0	0	0	0.0	0.0	0.0
External Causes of Morbidity	37	28	9	59.5	68.4	45.0
Accidents	27	19	8	43.4	46.4	40.0
Motor Vehicle Accidents	12	9	3	19.3	22.0	*
Falls	2	1	1	*	*	*
Accidental Discharge of Firearms	0	0	0	0.0	0.0	0.0
Accidental Drowning and Submersion	1	0	1	*	0.0	*
Accidental Exposure to Smoke, Fire and Flames	0	0	0	0.0	0.0	0.0
Accidental Poisoning and Exposure to Noxious Substances	8	7	1	12.9	17.1	*
Intentional Self-harm (Suicide)	5	5	0	8.0	12.2	0.0
Assault (Homicide)	3	2	1	*	*	*
Legal Intervention	0	0	0	0.0	0.0	0.0
All Other Causes	3	1	2	*	*	*

¹ Asterisks are shown instead of a rate when the number of events is greater than 0 and less than 5

² Total = White, Black and Other

³ Per 1,000 Live Births

⁴ Sex-specific numerator and denominator

Vital Statistics by Race, County, 2006

Item	Stephens					
	Number			Rate ¹		
	Total ²	White	Black	Total	White	Black
Rates per 100,000 population unless noted						
TOTAL POPULATION	25,143	21,548	3,036			
TOTAL DEATHS	296	258	38	1,177.3	1,197.3	1,251.6
Infancy (under 1) ³	2	2	0	*	*	0.0
Neonatal (Less than 28 days) ³	2	2	0	*	*	0.0
Postneonatal (Between 28 and 364 days) ³	0	0	0	0.0	0.0	0.0
Early Childhood (1 - 4 years)	0	0	0	0.0	0.0	0.0
Later Childhood (5 - 9 years)	0	0	0	0.0	0.0	0.0
Early Adolescence (10 - 14 years)	0	0	0	0.0	0.0	0.0
Later Adolescence (15 - 19 years)	1	1	0	*	*	0.0
Young Adulthood (20 - 44 years)	18	13	5	223.1	190.5	485.4
Middle Adulthood (45 - 64 years)	57	49	8	903.6	882.9	1,201.2
Later Adulthood (65+ years)	218	193	25	5,226.6	5,127.5	6,812.0
Causes Of Death	Number			Rate¹		
	Total²	White	Black	Total	White	Black
Certain Infectious and Parasitic Diseases	7	5	2	27.8	23.2	*
Septicemia	3	2	1	*	*	*
Human Immunodeficiency Virus (HIV) Disease	1	0	1	*	0.0	*
Infections with a Predominantly Sexual Mode of Transmission	0	0	0	0.0	0.0	0.0
Tuberculosis	0	0	0	0.0	0.0	0.0
Meningococcal Infection	0	0	0	0.0	0.0	0.0
Neoplasms	62	50	12	246.6	232.0	395.3
In Situ and Benign Neoplasms	7	5	2	27.8	23.2	*
Malignant Neoplasms	55	45	10	218.7	208.8	329.4
Malignant Neoplasms of Lip, Oral Cavity and Pharynx	1	1	0	*	*	0.0
Malignant Neoplasm of Esophagus	0	0	0	0.0	0.0	0.0
Malignant Neoplasm of Stomach	0	0	0	0.0	0.0	0.0
Malignant Neoplasms of Colon, Rectum and Anus	10	9	1	39.8	41.8	*
Malignant Neoplasms of Liver and Intrahepatic Bile Ducts	0	0	0	0.0	0.0	0.0
Malignant Neoplasm of Pancreas	6	5	1	23.9	23.2	*
Malignant Neoplasms of Trachea, Bronchus and Lung	17	13	4	67.6	60.3	*
Malignant Melanoma of Skin	0	0	0	0.0	0.0	0.0
Malignant Neoplasm of Breast ⁴	3	3	0	*	*	0.0
Malignant Neoplasm of Cervix Uteri ⁴	0	0	0	0.0	0.0	0.0
Malignant Neoplasms of Corpus Uteri and Uterus, Part Unspecified ⁴	0	0	0	0.0	0.0	0.0
Malignant Neoplasm of Ovary ⁴	2	2	0	*	*	0.0
Malignant Neoplasm of Prostate ⁴	2	2	0	*	*	0.0
Malignant Neoplasm of Testis ⁴	0	0	0	0.0	0.0	0.0
Malignant Neoplasm of Bladder	1	0	1	*	0.0	*
Malignant Neoplasms of Kidney and Renal Pelvis	1	1	0	*	*	0.0
Malignant Neoplasms of Meninges, Brain and Other Parts of CNS	2	1	1	*	*	*
Hodgkin's Disease	0	0	0	0.0	0.0	0.0
Leukemia	2	1	1	*	*	*
Blood and Blood-forming Organs	2	2	0	*	*	0.0
Anemias	2	2	0	*	*	0.0
Sickle Cell Trait and Disease	0	0	0	0.0	0.0	0.0
Endocrine, Nutritional and Metabolic Diseases	5	4	1	19.9	*	*
Diabetes Mellitus	4	3	1	*	*	*
Mental and Behavioral Disorders	17	14	3	67.6	65.0	*
Mental and Behavioral Disorders Due to Psychoactive Substance Use	1	1	0	*	*	0.0
Diseases of the Nervous System	25	22	3	99.4	102.1	*
Alzheimer's Disease	21	18	3	83.5	83.5	*
Parkinson's Disease	2	2	0	*	*	0.0

¹ Asterisks are shown instead of a rate when the number of events is greater than 0 and less than 5

² Total = White, Black and Other

³ Per 1,000 Live Births

⁴ Sex-specific numerator and denominator

Vital Statistics by Race, County, 2006

Item	Stephens					
	Number			Rate ¹		
	Total ²	White	Black	Total	White	Black
Rates per 100,000 population unless noted						
Diseases of the Circulatory System	102	93	9	405.7	431.6	296.4
Major Cardiovascular Diseases	100	91	9	397.7	422.3	296.4
Essential (primary) Hypertension and Hypertensive Renal Disease	2	1	1	*	*	*
Diseases of Heart	77	70	7	306.2	324.9	230.6
Acute Rheumatic Fever and Chronic Rheumatic Heart Diseases	0	0	0	0.0	0.0	0.0
Hypertensive Heart Disease	3	3	0	*	*	0.0
Ischemic Heart Disease	27	25	2	107.4	116.0	*
Acute Myocardial Infarction	12	12	0	47.7	55.7	0.0
Other Acute Ischemic Heart Diseases	0	0	0	0.0	0.0	0.0
Other Forms of Chronic Ischemic Heart Disease	15	13	2	59.7	60.3	*
Other Heart Disease	47	42	5	186.9	194.9	164.7
Cerebrovascular Disease	18	17	1	71.6	78.9	*
Atherosclerosis	0	0	0	0.0	0.0	0.0
Other Diseases of Circulatory System	3	3	0	*	*	0.0
Aortic Aneurysm and Dissection	1	1	0	*	*	0.0
Diseases of the Respiratory System	30	29	1	119.3	134.6	*
Influenza and Pneumonia	6	6	0	23.9	27.8	0.0
Influenza	0	0	0	0.0	0.0	0.0
Pneumonia	6	6	0	23.9	27.8	0.0
Chronic Lower Respiratory Diseases	13	12	1	51.7	55.7	*
Bronchitis and Chronic Unspecified	0	0	0	0.0	0.0	0.0
Emphysema	3	3	0	*	*	0.0
Asthma	0	0	0	0.0	0.0	0.0
Diseases of the Digestive System	10	9	1	39.8	41.8	*
Chronic Liver Disease and Cirrhosis	5	5	0	19.9	23.2	0.0
Alcoholic Liver Disease	3	3	0	*	*	0.0
Diseases of the Genitourinary System	8	5	3	31.8	23.2	*
Nephritis, Nephrotic Syndrome and Nephrosis	6	4	2	23.9	*	*
Infections of Kidney	0	0	0	0.0	0.0	0.0
Diseases of the Musculoskeletal System and Conn. Tissue	0	0	0	0.0	0.0	0.0
Pregnancy, Childbirth and the Puerperium⁴	0	0	0	0.0	0.0	0.0
Certain Conditions Originating in the Perinatal Period	2	2	0	*	*	0.0
Disorders Related to Length of Gestation and Fetal Malnutrition	0	0	0	0.0	0.0	0.0
Disorders Related to Short Gestation and Low Birth Weight, Not Elsewhere Classified	0	0	0	0.0	0.0	0.0
Intrauterine Hypoxia and Birth Asphyxia	0	0	0	0.0	0.0	0.0
Respiratory Distress of Newborn	0	0	0	0.0	0.0	0.0
Infections Specific to the Perinatal Period	0	0	0	0.0	0.0	0.0
Congenital Malformations, Deformations and Chromosomal Abnormalities	0	0	0	0.0	0.0	0.0
Congenital Malformations of the Nervous System	0	0	0	0.0	0.0	0.0
Symptoms, Signs and Abnormal Clinical and Laboratory Findings	6	5	1	23.9	23.2	*
SIDS ³	0	0	0	0.0	0.0	0.0
External Causes of Morbidity	19	18	1	75.6	83.5	*
Accidents	14	13	1	55.7	60.3	*
Motor Vehicle Accidents	7	6	1	27.8	27.8	*
Falls	3	3	0	*	*	0.0
Accidental Discharge of Firearms	0	0	0	0.0	0.0	0.0
Accidental Drowning and Submersion	0	0	0	0.0	0.0	0.0
Accidental Exposure to Smoke, Fire and Flames	1	1	0	*	*	0.0
Accidental Poisoning and Exposure to Noxious Substances	2	2	0	*	*	0.0
Intentional Self-harm (Suicide)	2	2	0	*	*	0.0
Assault (Homicide)	2	2	0	*	*	0.0
Legal Intervention	0	0	0	0.0	0.0	0.0
All Other Causes	1	0	1	*	0.0	*

¹ Asterisks are shown instead of a rate when the number of events is greater than 0 and less than 5

² Total = White, Black and Other

³ Per 1,000 Live Births

⁴ Sex-specific numerator and denominator

Vital Statistics by Race, County, 2006

Item	Stewart					
	Number			Rate ¹		
	Total ²	White	Black	Total	White	Black
Rates per 100,000 population unless noted						
TOTAL POPULATION	4,754	1,807	2,875			
TOTAL DEATHS	74	31	42	1,556.6	1,715.6	1,460.9
Infancy (under 1) ³	1	0	1	*	0.0	*
Neonatal (Less than 28 days) ³	1	0	1	*	0.0	*
Postneonatal (Between 28 and 364 days) ³	0	0	0	0.0	0.0	0.0
Early Childhood (1 - 4 years)	1	0	1	*	0.0	*
Later Childhood (5 - 9 years)	0	0	0	0.0	0.0	0.0
Early Adolescence (10 - 14 years)	0	0	0	0.0	0.0	0.0
Later Adolescence (15 - 19 years)	0	0	0	0.0	0.0	0.0
Young Adulthood (20 - 44 years)	4	1	3	*	*	*
Middle Adulthood (45 - 64 years)	13	6	7	1,014.0	1,069.5	990.1
Later Adulthood (65+ years)	55	24	30	5,876.1	5,568.4	6,060.6
Causes Of Death						
	Total ²	White	Black	Total	White	Black
Certain Infectious and Parasitic Diseases	1	1	0	*	*	0.0
Septicemia	0	0	0	0.0	0.0	0.0
Human Immunodeficiency Virus (HIV) Disease	0	0	0	0.0	0.0	0.0
Infections with a Predominantly Sexual Mode of Transmission	0	0	0	0.0	0.0	0.0
Tuberculosis	0	0	0	0.0	0.0	0.0
Meningococcal Infection	0	0	0	0.0	0.0	0.0
Neoplasms	13	7	6	273.5	387.4	208.7
In Situ and Benign Neoplasms	1	1	0	*	*	0.0
Malignant Neoplasms	12	6	6	252.4	332.0	208.7
Malignant Neoplasms of Lip, Oral Cavity and Pharynx	0	0	0	0.0	0.0	0.0
Malignant Neoplasm of Esophagus	1	0	1	*	0.0	*
Malignant Neoplasm of Stomach	0	0	0	0.0	0.0	0.0
Malignant Neoplasms of Colon, Rectum and Anus	1	1	0	*	*	0.0
Malignant Neoplasms of Liver and Intrahepatic Bile Ducts	0	0	0	0.0	0.0	0.0
Malignant Neoplasm of Pancreas	0	0	0	0.0	0.0	0.0
Malignant Neoplasms of Trachea, Bronchus and Lung	5	3	2	105.2	*	*
Malignant Melanoma of Skin	0	0	0	0.0	0.0	0.0
Malignant Neoplasm of Breast ⁴	0	0	0	0.0	0.0	0.0
Malignant Neoplasm of Cervix Uteri ⁴	0	0	0	0.0	0.0	0.0
Malignant Neoplasms of Corpus Uteri and Uterus, Part Unspecified ⁴	0	0	0	0.0	0.0	0.0
Malignant Neoplasm of Ovary ⁴	1	1	0	*	*	0.0
Malignant Neoplasm of Prostate ⁴	1	0	1	*	0.0	*
Malignant Neoplasm of Testis ⁴	0	0	0	0.0	0.0	0.0
Malignant Neoplasm of Bladder	0	0	0	0.0	0.0	0.0
Malignant Neoplasms of Kidney and Renal Pelvis	0	0	0	0.0	0.0	0.0
Malignant Neoplasms of Meninges, Brain and Other Parts of CNS	1	0	1	*	0.0	*
Hodgkin's Disease	0	0	0	0.0	0.0	0.0
Leukemia	0	0	0	0.0	0.0	0.0
Blood and Blood-forming Organs	0	0	0	0.0	0.0	0.0
Anemias	0	0	0	0.0	0.0	0.0
Sickle Cell Trait and Disease	0	0	0	0.0	0.0	0.0
Endocrine, Nutritional and Metabolic Diseases	4	2	2	*	*	*
Diabetes Mellitus	4	2	2	*	*	*
Mental and Behavioral Disorders	1	1	0	*	*	0.0
Mental and Behavioral Disorders Due to Psychoactive Substance Use	0	0	0	0.0	0.0	0.0
Diseases of the Nervous System	3	0	3	*	0.0	*
Alzheimer's Disease	1	0	1	*	0.0	*
Parkinson's Disease	0	0	0	0.0	0.0	0.0

¹ Asterisks are shown instead of a rate when the number of events is greater than 0 and less than 5

² Total = White, Black and Other

³ Per 1,000 Live Births

⁴ Sex-specific numerator and denominator

Vital Statistics by Race, County, 2006

Item	Stewart					
	Number			Rate ¹		
	Total ²	White	Black	Total	White	Black
Rates per 100,000 population unless noted						
Diseases of the Circulatory System	37	14	23	778.3	774.8	800.0
Major Cardiovascular Diseases	37	14	23	778.3	774.8	800.0
Essential (primary) Hypertension and Hypertensive Renal Disease	5	1	4	105.2	*	*
Diseases of Heart	23	8	15	483.8	442.7	521.7
Acute Rheumatic Fever and Chronic Rheumatic Heart Diseases	0	0	0	0.0	0.0	0.0
Hypertensive Heart Disease	1	0	1	*	0.0	*
Ischemic Heart Disease	10	3	7	210.3	*	243.5
Acute Myocardial Infarction	10	3	7	210.3	*	243.5
Other Acute Ischemic Heart Diseases	0	0	0	0.0	0.0	0.0
Other Forms of Chronic Ischemic Heart Disease	0	0	0	0.0	0.0	0.0
Other Heart Disease	12	5	7	252.4	276.7	243.5
Cerebrovascular Disease	6	4	2	126.2	*	*
Atherosclerosis	3	1	2	*	*	*
Other Diseases of Circulatory System	0	0	0	0.0	0.0	0.0
Aortic Aneurysm and Dissection	0	0	0	0.0	0.0	0.0
Diseases of the Respiratory System	6	3	2	126.2	*	*
Influenza and Pneumonia	3	2	1	*	*	*
Influenza	0	0	0	0.0	0.0	0.0
Pneumonia	3	2	1	*	*	*
Chronic Lower Respiratory Diseases	1	0	0	*	0.0	0.0
Bronchitis and Chronic Unspecified	0	0	0	0.0	0.0	0.0
Emphysema	0	0	0	0.0	0.0	0.0
Asthma	0	0	0	0.0	0.0	0.0
Diseases of the Digestive System	0	0	0	0.0	0.0	0.0
Chronic Liver Disease and Cirrhosis	0	0	0	0.0	0.0	0.0
Alcoholic Liver Disease	0	0	0	0.0	0.0	0.0
Diseases of the Genitourinary System	7	3	4	147.2	*	*
Nephritis, Nephrotic Syndrome and Nephrosis	5	2	3	105.2	*	*
Infections of Kidney	0	0	0	0.0	0.0	0.0
Diseases of the Musculoskeletal System and Conn. Tissue	0	0	0	0.0	0.0	0.0
Pregnancy, Childbirth and the Puerperium⁴	0	0	0	0.0	0.0	0.0
Certain Conditions Originating in the Perinatal Period	1	0	1	*	0.0	*
Disorders Related to Length of Gestation and Fetal Malnutrition	1	0	1	*	0.0	*
Disorders Related to Short Gestation and Low Birth Weight, Not Elsewhere Classified	1	0	1	*	0.0	*
Intrauterine Hypoxia and Birth Asphyxia	0	0	0	0.0	0.0	0.0
Respiratory Distress of Newborn	0	0	0	0.0	0.0	0.0
Infections Specific to the Perinatal Period	0	0	0	0.0	0.0	0.0
Congenital Malformations, Deformations and Chromosomal Abnormalities	0	0	0	0.0	0.0	0.0
Congenital Malformations of the Nervous System	0	0	0	0.0	0.0	0.0
Symptoms, Signs and Abnormal Clinical and Laboratory Findings	0	0	0	0.0	0.0	0.0
SIDS ³	0	0	0	0.0	0.0	0.0
External Causes of Morbidity	1	0	1	*	0.0	*
Accidents	0	0	0	0.0	0.0	0.0
Motor Vehicle Accidents	0	0	0	0.0	0.0	0.0
Falls	0	0	0	0.0	0.0	0.0
Accidental Discharge of Firearms	0	0	0	0.0	0.0	0.0
Accidental Drowning and Submersion	0	0	0	0.0	0.0	0.0
Accidental Exposure to Smoke, Fire and Flames	0	0	0	0.0	0.0	0.0
Accidental Poisoning and Exposure to Noxious Substances	0	0	0	0.0	0.0	0.0
Intentional Self-harm (Suicide)	0	0	0	0.0	0.0	0.0
Assault (Homicide)	1	0	1	*	0.0	*
Legal Intervention	0	0	0	0.0	0.0	0.0
All Other Causes	0	0	0	0.0	0.0	0.0

¹ Asterisks are shown instead of a rate when the number of events is greater than 0 and less than 5

² Total = White, Black and Other

³ Per 1,000 Live Births

⁴ Sex-specific numerator and denominator

Vital Statistics by Race, County, 2006

Item	Sumter					
	Number			Rate ¹		
	Total ²	White	Black	Total	White	Black
Rates per 100,000 population unless noted						
TOTAL POPULATION	32,490	16,001	15,981			
TOTAL DEATHS	328	180	148	1,009.5	1,124.9	926.1
Infancy (under 1) ³	4	1	3	*	*	*
Neonatal (Less than 28 days) ³	2	1	1	*	*	*
Postneonatal (Between 28 and 364 days) ³	2	0	2	*	0.0	*
Early Childhood (1 - 4 years)	0	0	0	0.0	0.0	0.0
Later Childhood (5 - 9 years)	1	0	1	*	0.0	*
Early Adolescence (10 - 14 years)	1	0	1	*	0.0	*
Later Adolescence (15 - 19 years)	1	0	1	*	0.0	*
Young Adulthood (20 - 44 years)	14	4	10	129.7	*	180.1
Middle Adulthood (45 - 64 years)	77	29	48	1,026.4	699.6	1,473.7
Later Adulthood (65+ years)	230	146	84	5,662.2	5,316.8	6,645.6
Causes Of Death						
	Total ²	White	Black	Total	White	Black
Certain Infectious and Parasitic Diseases	12	5	7	36.9	31.2	43.8
Septicemia	8	5	3	24.6	31.2	*
Human Immunodeficiency Virus (HIV) Disease	4	0	4	*	0.0	*
Infections with a Predominantly Sexual Mode of Transmission	0	0	0	0.0	0.0	0.0
Tuberculosis	0	0	0	0.0	0.0	0.0
Meningococcal Infection	0	0	0	0.0	0.0	0.0
Neoplasms	61	37	24	187.8	231.2	150.2
In Situ and Benign Neoplasms	1	0	1	*	0.0	*
Malignant Neoplasms	60	37	23	184.7	231.2	143.9
Malignant Neoplasms of Lip, Oral Cavity and Pharynx	0	0	0	0.0	0.0	0.0
Malignant Neoplasm of Esophagus	2	2	0	*	*	0.0
Malignant Neoplasm of Stomach	2	2	0	*	*	0.0
Malignant Neoplasms of Colon, Rectum and Anus	3	2	1	*	*	*
Malignant Neoplasms of Liver and Intrahepatic Bile Ducts	0	0	0	0.0	0.0	0.0
Malignant Neoplasm of Pancreas	2	1	1	*	*	*
Malignant Neoplasms of Trachea, Bronchus and Lung	18	12	6	55.4	75.0	37.5
Malignant Melanoma of Skin	1	1	0	*	*	0.0
Malignant Neoplasm of Breast ⁴	8	6	2	46.6	73.1	*
Malignant Neoplasm of Cervix Uteri ⁴	0	0	0	0.0	0.0	0.0
Malignant Neoplasms of Corpus Uteri and Uterus, Part Unspecified ⁴	1	1	0	*	*	0.0
Malignant Neoplasm of Ovary ⁴	2	1	1	*	*	*
Malignant Neoplasm of Prostate ⁴	3	1	2	*	*	*
Malignant Neoplasm of Testis ⁴	0	0	0	0.0	0.0	0.0
Malignant Neoplasm of Bladder	0	0	0	0.0	0.0	0.0
Malignant Neoplasms of Kidney and Renal Pelvis	1	1	0	*	*	0.0
Malignant Neoplasms of Meninges, Brain and Other Parts of CNS	1	0	1	*	0.0	*
Hodgkin's Disease	0	0	0	0.0	0.0	0.0
Leukemia	2	1	1	*	*	*
Blood and Blood-forming Organs	0	0	0	0.0	0.0	0.0
Anemias	0	0	0	0.0	0.0	0.0
Sickle Cell Trait and Disease	0	0	0	0.0	0.0	0.0
Endocrine, Nutritional and Metabolic Diseases	9	3	6	27.7	*	37.5
Diabetes Mellitus	5	1	4	15.4	*	*
Mental and Behavioral Disorders	17	13	4	52.3	81.2	*
Mental and Behavioral Disorders Due to Psychoactive Substance Use	1	0	1	*	0.0	*
Diseases of the Nervous System	23	16	7	70.8	100.0	43.8
Alzheimer's Disease	17	12	5	52.3	75.0	31.3
Parkinson's Disease	3	3	0	*	*	0.0

¹ Asterisks are shown instead of a rate when the number of events is greater than 0 and less than 5

² Total = White, Black and Other

³ Per 1,000 Live Births

⁴ Sex-specific numerator and denominator

Vital Statistics by Race, County, 2006

Item	Sumter					
	Number			Rate ¹		
	Total ²	White	Black	Total	White	Black
Rates per 100,000 population unless noted						
Diseases of the Circulatory System	108	52	56	332.4	325.0	350.4
Major Cardiovascular Diseases	107	52	55	329.3	325.0	344.2
Essential (primary) Hypertension and Hypertensive Renal Disease	5	2	3	15.4	*	*
Diseases of Heart	85	41	44	261.6	256.2	275.3
Acute Rheumatic Fever and Chronic Rheumatic Heart Diseases	0	0	0	0.0	0.0	0.0
Hypertensive Heart Disease	2	1	1	*	*	*
Ischemic Heart Disease	48	25	23	147.7	156.2	143.9
Acute Myocardial Infarction	33	19	14	101.6	118.7	87.6
Other Acute Ischemic Heart Diseases	0	0	0	0.0	0.0	0.0
Other Forms of Chronic Ischemic Heart Disease	15	6	9	46.2	37.5	56.3
Other Heart Disease	34	14	20	104.6	87.5	125.1
Cerebrovascular Disease	13	7	6	40.0	43.7	37.5
Atherosclerosis	0	0	0	0.0	0.0	0.0
Other Diseases of Circulatory System	4	2	2	*	*	*
Aortic Aneurysm and Dissection	3	2	1	*	*	*
Diseases of the Respiratory System	39	26	13	120.0	162.5	81.3
Influenza and Pneumonia	8	5	3	24.6	31.2	*
Influenza	0	0	0	0.0	0.0	0.0
Pneumonia	8	5	3	24.6	31.2	*
Chronic Lower Respiratory Diseases	14	10	4	43.1	62.5	*
Bronchitis and Chronic Unspecified	0	0	0	0.0	0.0	0.0
Emphysema	0	0	0	0.0	0.0	0.0
Asthma	0	0	0	0.0	0.0	0.0
Diseases of the Digestive System	6	3	3	18.5	*	*
Chronic Liver Disease and Cirrhosis	4	2	2	*	*	*
Alcoholic Liver Disease	3	2	1	*	*	*
Diseases of the Genitourinary System	13	8	5	40.0	50.0	31.3
Nephritis, Nephrotic Syndrome and Nephrosis	5	2	3	15.4	*	*
Infections of Kidney	0	0	0	0.0	0.0	0.0
Diseases of the Musculoskeletal System and Conn. Tissue	2	0	2	*	0.0	*
Pregnancy, Childbirth and the Puerperium⁴	0	0	0	0.0	0.0	0.0
Certain Conditions Originating in the Perinatal Period	2	1	1	*	*	*
Disorders Related to Length of Gestation and Fetal Malnutrition	0	0	0	0.0	0.0	0.0
Disorders Related to Short Gestation and Low Birth Weight, Not Elsewhere Classified	0	0	0	0.0	0.0	0.0
Intrauterine Hypoxia and Birth Asphyxia	0	0	0	0.0	0.0	0.0
Respiratory Distress of Newborn	0	0	0	0.0	0.0	0.0
Infections Specific to the Perinatal Period	0	0	0	0.0	0.0	0.0
Congenital Malformations, Deformations and Chromosomal Abnormalities	1	0	1	*	0.0	*
Congenital Malformations of the Nervous System	0	0	0	0.0	0.0	0.0
Symptoms, Signs and Abnormal Clinical and Laboratory Findings	14	5	9	43.1	31.2	56.3
SIDS ³	1	0	1	*	0.0	*
External Causes of Morbidity	20	10	10	61.6	62.5	62.6
Accidents	17	9	8	52.3	56.2	50.1
Motor Vehicle Accidents	9	4	5	27.7	*	31.3
Falls	6	5	1	18.5	31.2	*
Accidental Discharge of Firearms	0	0	0	0.0	0.0	0.0
Accidental Drowning and Submersion	0	0	0	0.0	0.0	0.0
Accidental Exposure to Smoke, Fire and Flames	0	0	0	0.0	0.0	0.0
Accidental Poisoning and Exposure to Noxious Substances	0	0	0	0.0	0.0	0.0
Intentional Self-harm (Suicide)	1	1	0	*	*	0.0
Assault (Homicide)	2	0	2	*	0.0	*
Legal Intervention	0	0	0	0.0	0.0	0.0
All Other Causes	1	1	0	*	*	0.0

¹ Asterisks are shown instead of a rate when the number of events is greater than 0 and less than 5

² Total = White, Black and Other

³ Per 1,000 Live Births

⁴ Sex-specific numerator and denominator

Vital Statistics by Race, County, 2006

Item	Talbot					
	Number			Rate ¹		
	Total ²	White	Black	Total	White	Black
Rates per 100,000 population unless noted						
TOTAL POPULATION	6,605	2,813	3,693			
TOTAL DEATHS	73	31	41	1,105.2	1,102.0	1,110.2
Infancy (under 1) ³	1	0	1	*	0.0	*
Neonatal (Less than 28 days) ³	1	0	1	*	0.0	*
Postneonatal (Between 28 and 364 days) ³	0	0	0	0.0	0.0	0.0
Early Childhood (1 - 4 years)	1	1	0	*	*	0.0
Later Childhood (5 - 9 years)	0	0	0	0.0	0.0	0.0
Early Adolescence (10 - 14 years)	0	0	0	0.0	0.0	0.0
Later Adolescence (15 - 19 years)	0	0	0	0.0	0.0	0.0
Young Adulthood (20 - 44 years)	9	2	7	426.9	*	599.3
Middle Adulthood (45 - 64 years)	15	6	9	791.6	743.5	847.5
Later Adulthood (65+ years)	47	22	24	5,053.8	4,782.6	5,345.2
Causes Of Death						
	Total ²	White	Black	Total	White	Black
Certain Infectious and Parasitic Diseases	0	0	0	0.0	0.0	0.0
Septicemia	0	0	0	0.0	0.0	0.0
Human Immunodeficiency Virus (HIV) Disease	0	0	0	0.0	0.0	0.0
Infections with a Predominantly Sexual Mode of Transmission	0	0	0	0.0	0.0	0.0
Tuberculosis	0	0	0	0.0	0.0	0.0
Meningococcal Infection	0	0	0	0.0	0.0	0.0
Neoplasms	17	7	10	257.4	248.8	270.8
In Situ and Benign Neoplasms	0	0	0	0.0	0.0	0.0
Malignant Neoplasms	17	7	10	257.4	248.8	270.8
Malignant Neoplasms of Lip, Oral Cavity and Pharynx	0	0	0	0.0	0.0	0.0
Malignant Neoplasm of Esophagus	0	0	0	0.0	0.0	0.0
Malignant Neoplasm of Stomach	1	0	1	*	0.0	*
Malignant Neoplasms of Colon, Rectum and Anus	2	0	2	*	0.0	*
Malignant Neoplasms of Liver and Intrahepatic Bile Ducts	0	0	0	0.0	0.0	0.0
Malignant Neoplasm of Pancreas	1	0	1	*	0.0	*
Malignant Neoplasms of Trachea, Bronchus and Lung	6	4	2	90.8	*	*
Malignant Melanoma of Skin	0	0	0	0.0	0.0	0.0
Malignant Neoplasm of Breast ⁴	3	1	2	*	*	*
Malignant Neoplasm of Cervix Uteri ⁴	0	0	0	0.0	0.0	0.0
Malignant Neoplasms of Corpus Uteri and Uterus, Part Unspecified ⁴	0	0	0	0.0	0.0	0.0
Malignant Neoplasm of Ovary ⁴	0	0	0	0.0	0.0	0.0
Malignant Neoplasm of Prostate ⁴	1	0	1	*	0.0	*
Malignant Neoplasm of Testis ⁴	0	0	0	0.0	0.0	0.0
Malignant Neoplasm of Bladder	0	0	0	0.0	0.0	0.0
Malignant Neoplasms of Kidney and Renal Pelvis	0	0	0	0.0	0.0	0.0
Malignant Neoplasms of Meninges, Brain and Other Parts of CNS	0	0	0	0.0	0.0	0.0
Hodgkin's Disease	0	0	0	0.0	0.0	0.0
Leukemia	1	1	0	*	*	0.0
Blood and Blood-forming Organs	0	0	0	0.0	0.0	0.0
Anemias	0	0	0	0.0	0.0	0.0
Sickle Cell Trait and Disease	0	0	0	0.0	0.0	0.0
Endocrine, Nutritional and Metabolic Diseases	4	1	3	*	*	*
Diabetes Mellitus	3	1	2	*	*	*
Mental and Behavioral Disorders	2	0	2	*	0.0	*
Mental and Behavioral Disorders Due to Psychoactive Substance Use	1	0	1	*	0.0	*
Diseases of the Nervous System	3	1	2	*	*	*
Alzheimer's Disease	2	1	1	*	*	*
Parkinson's Disease	0	0	0	0.0	0.0	0.0

¹ Asterisks are shown instead of a rate when the number of events is greater than 0 and less than 5

² Total = White, Black and Other

³ Per 1,000 Live Births

⁴ Sex-specific numerator and denominator

Vital Statistics by Race, County, 2006

Item	Talbot					
	Number			Rate ¹		
	Total ²	White	Black	Total	White	Black
Rates per 100,000 population unless noted						
Diseases of the Circulatory System	26	13	13	393.6	462.1	352.0
Major Cardiovascular Diseases	26	13	13	393.6	462.1	352.0
Essential (primary) Hypertension and Hypertensive Renal Disease	1	0	1	*	0.0	*
Diseases of Heart	15	10	5	227.1	355.5	135.4
Acute Rheumatic Fever and Chronic Rheumatic Heart Diseases	0	0	0	0.0	0.0	0.0
Hypertensive Heart Disease	0	0	0	0.0	0.0	0.0
Ischemic Heart Disease	8	4	4	121.1	*	*
Acute Myocardial Infarction	4	3	1	*	*	*
Other Acute Ischemic Heart Diseases	1	1	0	*	*	0.0
Other Forms of Chronic Ischemic Heart Disease	3	0	3	*	0.0	*
Other Heart Disease	6	5	1	90.8	177.7	*
Cerebrovascular Disease	8	2	6	121.1	*	162.5
Atherosclerosis	1	1	0	*	*	0.0
Other Diseases of Circulatory System	1	0	1	*	0.0	*
Aortic Aneurysm and Dissection	1	0	1	*	0.0	*
Diseases of the Respiratory System	5	3	1	75.7	*	*
Influenza and Pneumonia	2	1	1	*	*	*
Influenza	0	0	0	0.0	0.0	0.0
Pneumonia	2	1	1	*	*	*
Chronic Lower Respiratory Diseases	3	2	0	*	*	0.0
Bronchitis and Chronic Unspecified	0	0	0	0.0	0.0	0.0
Emphysema	1	1	0	*	*	0.0
Asthma	0	0	0	0.0	0.0	0.0
Diseases of the Digestive System	2	1	1	*	*	*
Chronic Liver Disease and Cirrhosis	0	0	0	0.0	0.0	0.0
Alcoholic Liver Disease	0	0	0	0.0	0.0	0.0
Diseases of the Genitourinary System	0	0	0	0.0	0.0	0.0
Nephritis, Nephrotic Syndrome and Nephrosis	0	0	0	0.0	0.0	0.0
Infections of Kidney	0	0	0	0.0	0.0	0.0
Diseases of the Musculoskeletal System and Conn. Tissue	1	1	0	*	*	0.0
Pregnancy, Childbirth and the Puerperium⁴	0	0	0	0.0	0.0	0.0
Certain Conditions Originating in the Perinatal Period	1	0	1	*	0.0	*
Disorders Related to Length of Gestation and Fetal Malnutrition	0	0	0	0.0	0.0	0.0
Disorders Related to Short Gestation and Low Birth Weight, Not Elsewhere Classified	0	0	0	0.0	0.0	0.0
Intrauterine Hypoxia and Birth Asphyxia	0	0	0	0.0	0.0	0.0
Respiratory Distress of Newborn	0	0	0	0.0	0.0	0.0
Infections Specific to the Perinatal Period	0	0	0	0.0	0.0	0.0
Congenital Malformations, Deformations and Chromosomal Abnormalities	0	0	0	0.0	0.0	0.0
Congenital Malformations of the Nervous System	0	0	0	0.0	0.0	0.0
Symptoms, Signs and Abnormal Clinical and Laboratory Findings	3	2	1	*	*	*
SIDS ³	0	0	0	0.0	0.0	0.0
External Causes of Morbidity	8	2	6	121.1	*	162.5
Accidents	4	1	3	*	*	*
Motor Vehicle Accidents	3	1	2	*	*	*
Falls	0	0	0	0.0	0.0	0.0
Accidental Discharge of Firearms	0	0	0	0.0	0.0	0.0
Accidental Drowning and Submersion	0	0	0	0.0	0.0	0.0
Accidental Exposure to Smoke, Fire and Flames	0	0	0	0.0	0.0	0.0
Accidental Poisoning and Exposure to Noxious Substances	0	0	0	0.0	0.0	0.0
Intentional Self-harm (Suicide)	1	1	0	*	*	0.0
Assault (Homicide)	2	0	2	*	0.0	*
Legal Intervention	0	0	0	0.0	0.0	0.0
All Other Causes	1	0	1	*	0.0	*

¹ Asterisks are shown instead of a rate when the number of events is greater than 0 and less than 5

² Total = White, Black and Other

³ Per 1,000 Live Births

⁴ Sex-specific numerator and denominator

Vital Statistics by Race, County, 2006

Item	Taliaferro					
	Number			Rate ¹		
	Total ²	White	Black	Total	White	Black
Rates per 100,000 population unless noted						
TOTAL POPULATION	1,877	748	1,107			
TOTAL DEATHS	21	12	9	1,118.8	1,604.3	813.0
Infancy (under 1) ³	0	0	0	0.0	0.0	0.0
Neonatal (Less than 28 days) ³	0	0	0	0.0	0.0	0.0
Postneonatal (Between 28 and 364 days) ³	0	0	0	0.0	0.0	0.0
Early Childhood (1 - 4 years)	0	0	0	0.0	0.0	0.0
Later Childhood (5 - 9 years)	0	0	0	0.0	0.0	0.0
Early Adolescence (10 - 14 years)	0	0	0	0.0	0.0	0.0
Later Adolescence (15 - 19 years)	0	0	0	0.0	0.0	0.0
Young Adulthood (20 - 44 years)	0	0	0	0.0	0.0	0.0
Middle Adulthood (45 - 64 years)	7	3	4	1,383.4	*	*
Later Adulthood (65+ years)	14	9	5	3,645.8	4,368.9	2,809.0
Causes Of Death						
Certain Infectious and Parasitic Diseases	3	1	2	*	*	*
Septicemia	2	1	1	*	*	*
Human Immunodeficiency Virus (HIV) Disease	1	0	1	*	0.0	*
Infections with a Predominantly Sexual Mode of Transmission	0	0	0	0.0	0.0	0.0
Tuberculosis	0	0	0	0.0	0.0	0.0
Meningococcal Infection	0	0	0	0.0	0.0	0.0
Neoplasms	4	2	2	*	*	*
In Situ and Benign Neoplasms	0	0	0	0.0	0.0	0.0
Malignant Neoplasms	4	2	2	*	*	*
Malignant Neoplasms of Lip, Oral Cavity and Pharynx	0	0	0	0.0	0.0	0.0
Malignant Neoplasm of Esophagus	0	0	0	0.0	0.0	0.0
Malignant Neoplasm of Stomach	0	0	0	0.0	0.0	0.0
Malignant Neoplasms of Colon, Rectum and Anus	0	0	0	0.0	0.0	0.0
Malignant Neoplasms of Liver and Intrahepatic Bile Ducts	0	0	0	0.0	0.0	0.0
Malignant Neoplasm of Pancreas	0	0	0	0.0	0.0	0.0
Malignant Neoplasms of Trachea, Bronchus and Lung	0	0	0	0.0	0.0	0.0
Malignant Melanoma of Skin	0	0	0	0.0	0.0	0.0
Malignant Neoplasm of Breast ⁴	0	0	0	0.0	0.0	0.0
Malignant Neoplasm of Cervix Uteri ⁴	0	0	0	0.0	0.0	0.0
Malignant Neoplasms of Corpus Uteri and Uterus, Part Unspecified ⁴	0	0	0	0.0	0.0	0.0
Malignant Neoplasm of Ovary ⁴	1	0	1	*	0.0	*
Malignant Neoplasm of Prostate ⁴	2	1	1	*	*	*
Malignant Neoplasm of Testis ⁴	0	0	0	0.0	0.0	0.0
Malignant Neoplasm of Bladder	0	0	0	0.0	0.0	0.0
Malignant Neoplasms of Kidney and Renal Pelvis	0	0	0	0.0	0.0	0.0
Malignant Neoplasms of Meninges, Brain and Other Parts of CNS	0	0	0	0.0	0.0	0.0
Hodgkin's Disease	0	0	0	0.0	0.0	0.0
Leukemia	0	0	0	0.0	0.0	0.0
Blood and Blood-forming Organs	0	0	0	0.0	0.0	0.0
Anemias	0	0	0	0.0	0.0	0.0
Sickle Cell Trait and Disease	0	0	0	0.0	0.0	0.0
Endocrine, Nutritional and Metabolic Diseases	0	0	0	0.0	0.0	0.0
Diabetes Mellitus	0	0	0	0.0	0.0	0.0
Mental and Behavioral Disorders	0	0	0	0.0	0.0	0.0
Mental and Behavioral Disorders Due to Psychoactive Substance Use	0	0	0	0.0	0.0	0.0
Diseases of the Nervous System	0	0	0	0.0	0.0	0.0
Alzheimer's Disease	0	0	0	0.0	0.0	0.0
Parkinson's Disease	0	0	0	0.0	0.0	0.0

¹ Asterisks are shown instead of a rate when the number of events is greater than 0 and less than 5

² Total = White, Black and Other

³ Per 1,000 Live Births

⁴ Sex-specific numerator and denominator

Vital Statistics by Race, County, 2006

Item	Taliaferro					
	Number			Rate ¹		
	Total ²	White	Black	Total	White	Black
Rates per 100,000 population unless noted						
Diseases of the Circulatory System	8	5	3	426.2	668.4	*
Major Cardiovascular Diseases	8	5	3	426.2	668.4	*
Essential (primary) Hypertension and Hypertensive Renal Disease	1	0	1	*	0.0	*
Diseases of Heart	7	5	2	372.9	668.4	*
Acute Rheumatic Fever and Chronic Rheumatic Heart Diseases	0	0	0	0.0	0.0	0.0
Hypertensive Heart Disease	1	1	0	*	*	0.0
Ischemic Heart Disease	3	1	2	*	*	*
Acute Myocardial Infarction	2	0	2	*	0.0	*
Other Acute Ischemic Heart Diseases	0	0	0	0.0	0.0	0.0
Other Forms of Chronic Ischemic Heart Disease	1	1	0	*	*	0.0
Other Heart Disease	3	3	0	*	*	0.0
Cerebrovascular Disease	0	0	0	0.0	0.0	0.0
Atherosclerosis	0	0	0	0.0	0.0	0.0
Other Diseases of Circulatory System	0	0	0	0.0	0.0	0.0
Aortic Aneurysm and Dissection	0	0	0	0.0	0.0	0.0
Diseases of the Respiratory System	0	0	0	0.0	0.0	0.0
Influenza and Pneumonia	0	0	0	0.0	0.0	0.0
Influenza	0	0	0	0.0	0.0	0.0
Pneumonia	0	0	0	0.0	0.0	0.0
Chronic Lower Respiratory Diseases	0	0	0	0.0	0.0	0.0
Bronchitis and Chronic Unspecified	0	0	0	0.0	0.0	0.0
Emphysema	0	0	0	0.0	0.0	0.0
Asthma	0	0	0	0.0	0.0	0.0
Diseases of the Digestive System	2	2	0	*	*	0.0
Chronic Liver Disease and Cirrhosis	0	0	0	0.0	0.0	0.0
Alcoholic Liver Disease	0	0	0	0.0	0.0	0.0
Diseases of the Genitourinary System	1	1	0	*	*	0.0
Nephritis, Nephrotic Syndrome and Nephrosis	1	1	0	*	*	0.0
Infections of Kidney	0	0	0	0.0	0.0	0.0
Diseases of the Musculoskeletal System and Conn. Tissue	1	1	0	*	*	0.0
Pregnancy, Childbirth and the Puerperium⁴	0	0	0	0.0	0.0	0.0
Certain Conditions Originating in the Perinatal Period	0	0	0	0.0	0.0	0.0
Disorders Related to Length of Gestation and Fetal Malnutrition	0	0	0	0.0	0.0	0.0
Disorders Related to Short Gestation and Low Birth Weight, Not Elsewhere Classified	0	0	0	0.0	0.0	0.0
Intrauterine Hypoxia and Birth Asphyxia	0	0	0	0.0	0.0	0.0
Respiratory Distress of Newborn	0	0	0	0.0	0.0	0.0
Infections Specific to the Perinatal Period	0	0	0	0.0	0.0	0.0
Congenital Malformations, Deformations and Chromosomal Abnormalities	0	0	0	0.0	0.0	0.0
Congenital Malformations of the Nervous System	0	0	0	0.0	0.0	0.0
Symptoms, Signs and Abnormal Clinical and Laboratory Findings	1	0	1	*	0.0	*
SIDS ³	0	0	0	0.0	0.0	0.0
External Causes of Morbidity	1	0	1	*	0.0	*
Accidents	1	0	1	*	0.0	*
Motor Vehicle Accidents	1	0	1	*	0.0	*
Falls	0	0	0	0.0	0.0	0.0
Accidental Discharge of Firearms	0	0	0	0.0	0.0	0.0
Accidental Drowning and Submersion	0	0	0	0.0	0.0	0.0
Accidental Exposure to Smoke, Fire and Flames	0	0	0	0.0	0.0	0.0
Accidental Poisoning and Exposure to Noxious Substances	0	0	0	0.0	0.0	0.0
Intentional Self-harm (Suicide)	0	0	0	0.0	0.0	0.0
Assault (Homicide)	0	0	0	0.0	0.0	0.0
Legal Intervention	0	0	0	0.0	0.0	0.0
All Other Causes	0	0	0	0.0	0.0	0.0

¹ Asterisks are shown instead of a rate when the number of events is greater than 0 and less than 5

² Total = White, Black and Other

³ Per 1,000 Live Births

⁴ Sex-specific numerator and denominator

Vital Statistics by Race, County, 2006

Item	Tattnall					
	Number			Rate ¹		
	Total ²	White	Black	Total	White	Black
Rates per 100,000 population unless noted						
TOTAL POPULATION	23,492	16,221	6,960			
TOTAL DEATHS	251	190	59	1,068.4	1,171.3	847.7
Infancy (under 1) ³	7	5	1	18.1	16.6	*
Neonatal (Less than 28 days) ³	3	3	0	*	*	0.0
Postneonatal (Between 28 and 364 days) ³	4	2	1	*	*	*
Early Childhood (1 - 4 years)	1	1	0	*	*	0.0
Later Childhood (5 - 9 years)	2	1	1	*	*	*
Early Adolescence (10 - 14 years)	1	0	1	*	0.0	*
Later Adolescence (15 - 19 years)	3	2	1	*	*	*
Young Adulthood (20 - 44 years)	18	12	5	180.5	192.9	138.5
Middle Adulthood (45 - 64 years)	60	41	19	1,213.3	1,130.7	1,497.2
Later Adulthood (65+ years)	159	128	31	6,025.0	5,953.5	6,623.9
Causes Of Death						
	Total ²	White	Black	Total	White	Black
Certain Infectious and Parasitic Diseases	7	3	4	29.8	*	*
Septicemia	3	2	1	*	*	*
Human Immunodeficiency Virus (HIV) Disease	2	0	2	*	0.0	*
Infections with a Predominantly Sexual Mode of Transmission	0	0	0	0.0	0.0	0.0
Tuberculosis	0	0	0	0.0	0.0	0.0
Meningococcal Infection	0	0	0	0.0	0.0	0.0
Neoplasms	53	43	10	225.6	265.1	143.7
In Situ and Benign Neoplasms	1	0	1	*	0.0	*
Malignant Neoplasms	52	43	9	221.4	265.1	129.3
Malignant Neoplasms of Lip, Oral Cavity and Pharynx	1	1	0	*	*	0.0
Malignant Neoplasm of Esophagus	1	1	0	*	*	0.0
Malignant Neoplasm of Stomach	0	0	0	0.0	0.0	0.0
Malignant Neoplasms of Colon, Rectum and Anus	3	3	0	*	*	0.0
Malignant Neoplasms of Liver and Intrahepatic Bile Ducts	2	2	0	*	*	0.0
Malignant Neoplasm of Pancreas	2	1	1	*	*	*
Malignant Neoplasms of Trachea, Bronchus and Lung	12	12	0	51.1	74.0	0.0
Malignant Melanoma of Skin	1	1	0	*	*	0.0
Malignant Neoplasm of Breast ⁴	5	4	1	50.1	*	*
Malignant Neoplasm of Cervix Uteri ⁴	0	0	0	0.0	0.0	0.0
Malignant Neoplasms of Corpus Uteri and Uterus, Part Unspecified ⁴	1	0	1	*	0.0	*
Malignant Neoplasm of Ovary ⁴	0	0	0	0.0	0.0	0.0
Malignant Neoplasm of Prostate ⁴	7	3	4	51.8	*	*
Malignant Neoplasm of Testis ⁴	0	0	0	0.0	0.0	0.0
Malignant Neoplasm of Bladder	1	0	1	*	0.0	*
Malignant Neoplasms of Kidney and Renal Pelvis	1	1	0	*	*	0.0
Malignant Neoplasms of Meninges, Brain and Other Parts of CNS	0	0	0	0.0	0.0	0.0
Hodgkin's Disease	0	0	0	0.0	0.0	0.0
Leukemia	4	4	0	*	*	0.0
Blood and Blood-forming Organs	1	1	0	*	*	0.0
Anemias	0	0	0	0.0	0.0	0.0
Sickle Cell Trait and Disease	0	0	0	0.0	0.0	0.0
Endocrine, Nutritional and Metabolic Diseases	13	10	3	55.3	61.6	*
Diabetes Mellitus	11	8	3	46.8	49.3	*
Mental and Behavioral Disorders	7	5	2	29.8	30.8	*
Mental and Behavioral Disorders Due to Psychoactive Substance Use	2	1	1	*	*	*
Diseases of the Nervous System	10	8	2	42.6	49.3	*
Alzheimer's Disease	9	7	2	38.3	43.2	*
Parkinson's Disease	1	1	0	*	*	0.0

¹ Asterisks are shown instead of a rate when the number of events is greater than 0 and less than 5

² Total = White, Black and Other

³ Per 1,000 Live Births

⁴ Sex-specific numerator and denominator

Vital Statistics by Race, County, 2006

Item	Tattnall					
	Number			Rate ¹		
	Total ²	White	Black	Total	White	Black
Rates per 100,000 population unless noted						
Diseases of the Circulatory System	73	60	13	310.7	369.9	186.8
Major Cardiovascular Diseases	73	60	13	310.7	369.9	186.8
Essential (primary) Hypertension and Hypertensive Renal Disease	4	3	1	*	*	*
Diseases of Heart	50	41	9	212.8	252.8	129.3
Acute Rheumatic Fever and Chronic Rheumatic Heart Diseases	0	0	0	0.0	0.0	0.0
Hypertensive Heart Disease	9	8	1	38.3	49.3	*
Ischemic Heart Disease	25	22	3	106.4	135.6	*
Acute Myocardial Infarction	11	10	1	46.8	61.6	*
Other Acute Ischemic Heart Diseases	0	0	0	0.0	0.0	0.0
Other Forms of Chronic Ischemic Heart Disease	14	12	2	59.6	74.0	*
Other Heart Disease	16	11	5	68.1	67.8	71.8
Cerebrovascular Disease	16	13	3	68.1	80.1	*
Atherosclerosis	0	0	0	0.0	0.0	0.0
Other Diseases of Circulatory System	3	3	0	*	*	0.0
Aortic Aneurysm and Dissection	2	2	0	*	*	0.0
Diseases of the Respiratory System	34	28	6	144.7	172.6	86.2
Influenza and Pneumonia	6	5	1	25.5	30.8	*
Influenza	0	0	0	0.0	0.0	0.0
Pneumonia	6	5	1	25.5	30.8	*
Chronic Lower Respiratory Diseases	21	19	2	89.4	117.1	*
Bronchitis and Chronic Unspecified	0	0	0	0.0	0.0	0.0
Emphysema	4	3	1	*	*	*
Asthma	0	0	0	0.0	0.0	0.0
Diseases of the Digestive System	7	7	0	29.8	43.2	0.0
Chronic Liver Disease and Cirrhosis	4	4	0	*	*	0.0
Alcoholic Liver Disease	2	2	0	*	*	0.0
Diseases of the Genitourinary System	5	1	4	21.3	*	*
Nephritis, Nephrotic Syndrome and Nephrosis	5	1	4	21.3	*	*
Infections of Kidney	0	0	0	0.0	0.0	0.0
Diseases of the Musculoskeletal System and Conn. Tissue	2	0	2	*	0.0	*
Pregnancy, Childbirth and the Puerperium⁴	0	0	0	0.0	0.0	0.0
Certain Conditions Originating in the Perinatal Period	2	2	0	*	*	0.0
Disorders Related to Length of Gestation and Fetal Malnutrition	1	1	0	*	*	0.0
Disorders Related to Short Gestation and Low Birth Weight, Not Elsewhere Classified	1	1	0	*	*	0.0
Intrauterine Hypoxia and Birth Asphyxia	0	0	0	0.0	0.0	0.0
Respiratory Distress of Newborn	0	0	0	0.0	0.0	0.0
Infections Specific to the Perinatal Period	0	0	0	0.0	0.0	0.0
Congenital Malformations, Deformations and Chromosomal Abnormalities	1	1	0	*	*	0.0
Congenital Malformations of the Nervous System	0	0	0	0.0	0.0	0.0
Symptoms, Signs and Abnormal Clinical and Laboratory Findings	16	10	6	68.1	61.6	86.2
SIDS ³	0	0	0	0.0	0.0	0.0
External Causes of Morbidity	20	11	7	85.1	67.8	100.6
Accidents	14	9	4	59.6	55.5	*
Motor Vehicle Accidents	8	6	2	34.1	37.0	*
Falls	2	2	0	*	*	0.0
Accidental Discharge of Firearms	0	0	0	0.0	0.0	0.0
Accidental Drowning and Submersion	0	0	0	0.0	0.0	0.0
Accidental Exposure to Smoke, Fire and Flames	0	0	0	0.0	0.0	0.0
Accidental Poisoning and Exposure to Noxious Substances	2	0	2	*	0.0	*
Intentional Self-harm (Suicide)	1	1	0	*	*	0.0
Assault (Homicide)	5	1	3	21.3	*	*
Legal Intervention	0	0	0	0.0	0.0	0.0
All Other Causes	0	0	0	0.0	0.0	0.0

¹ Asterisks are shown instead of a rate when the number of events is greater than 0 and less than 5

² Total = White, Black and Other

³ Per 1,000 Live Births

⁴ Sex-specific numerator and denominator

Vital Statistics by Race, County, 2006

Item	Taylor					
	Number			Rate ¹		
	Total ²	White	Black	Total	White	Black
Rates per 100,000 population unless noted						
TOTAL POPULATION	8,792	5,171	3,506			
TOTAL DEATHS	103	61	42	1,171.5	1,179.7	1,197.9
Infancy (under 1) ³	0	0	0	0.0	0.0	0.0
Neonatal (Less than 28 days) ³	0	0	0	0.0	0.0	0.0
Postneonatal (Between 28 and 364 days) ³	0	0	0	0.0	0.0	0.0
Early Childhood (1 - 4 years)	2	1	1	*	*	*
Later Childhood (5 - 9 years)	0	0	0	0.0	0.0	0.0
Early Adolescence (10 - 14 years)	0	0	0	0.0	0.0	0.0
Later Adolescence (15 - 19 years)	0	0	0	0.0	0.0	0.0
Young Adulthood (20 - 44 years)	10	4	6	344.8	*	505.9
Middle Adulthood (45 - 64 years)	19	10	9	875.2	742.4	1,111.1
Later Adulthood (65+ years)	72	46	26	5,746.2	5,293.4	6,914.9
Causes Of Death						
Certain Infectious and Parasitic Diseases	0	0	0	0.0	0.0	0.0
Septicemia	0	0	0	0.0	0.0	0.0
Human Immunodeficiency Virus (HIV) Disease	0	0	0	0.0	0.0	0.0
Infections with a Predominantly Sexual Mode of Transmission	0	0	0	0.0	0.0	0.0
Tuberculosis	0	0	0	0.0	0.0	0.0
Meningococcal Infection	0	0	0	0.0	0.0	0.0
Neoplasms	21	12	9	238.9	232.1	256.7
In Situ and Benign Neoplasms	2	1	1	*	*	*
Malignant Neoplasms	19	11	8	216.1	212.7	228.2
Malignant Neoplasms of Lip, Oral Cavity and Pharynx	0	0	0	0.0	0.0	0.0
Malignant Neoplasm of Esophagus	1	1	0	*	*	0.0
Malignant Neoplasm of Stomach	1	0	1	*	0.0	*
Malignant Neoplasms of Colon, Rectum and Anus	3	2	1	*	*	*
Malignant Neoplasms of Liver and Intrahepatic Bile Ducts	0	0	0	0.0	0.0	0.0
Malignant Neoplasm of Pancreas	2	2	0	*	*	0.0
Malignant Neoplasms of Trachea, Bronchus and Lung	5	4	1	56.9	*	*
Malignant Melanoma of Skin	0	0	0	0.0	0.0	0.0
Malignant Neoplasm of Breast ⁴	3	2	1	*	*	*
Malignant Neoplasm of Cervix Uteri ⁴	0	0	0	0.0	0.0	0.0
Malignant Neoplasms of Corpus Uteri and Uterus, Part Unspecified ⁴	0	0	0	0.0	0.0	0.0
Malignant Neoplasm of Ovary ⁴	0	0	0	0.0	0.0	0.0
Malignant Neoplasm of Prostate ⁴	2	0	2	*	0.0	*
Malignant Neoplasm of Testis ⁴	0	0	0	0.0	0.0	0.0
Malignant Neoplasm of Bladder	0	0	0	0.0	0.0	0.0
Malignant Neoplasms of Kidney and Renal Pelvis	0	0	0	0.0	0.0	0.0
Malignant Neoplasms of Meninges, Brain and Other Parts of CNS	0	0	0	0.0	0.0	0.0
Hodgkin's Disease	0	0	0	0.0	0.0	0.0
Leukemia	0	0	0	0.0	0.0	0.0
Blood and Blood-forming Organs	1	0	1	*	0.0	*
Anemias	0	0	0	0.0	0.0	0.0
Sickle Cell Trait and Disease	0	0	0	0.0	0.0	0.0
Endocrine, Nutritional and Metabolic Diseases	3	1	2	*	*	*
Diabetes Mellitus	2	0	2	*	0.0	*
Mental and Behavioral Disorders	2	1	1	*	*	*
Mental and Behavioral Disorders Due to Psychoactive Substance Use	0	0	0	0.0	0.0	0.0
Diseases of the Nervous System	4	4	0	*	*	0.0
Alzheimer's Disease	2	2	0	*	*	0.0
Parkinson's Disease	1	1	0	*	*	0.0

¹ Asterisks are shown instead of a rate when the number of events is greater than 0 and less than 5

² Total = White, Black and Other

³ Per 1,000 Live Births

⁴ Sex-specific numerator and denominator

Vital Statistics by Race, County, 2006

Item	Taylor					
	Number			Rate ¹		
	Total ²	White	Black	Total	White	Black
Rates per 100,000 population unless noted						
Diseases of the Circulatory System	44	24	20	500.5	464.1	570.5
Major Cardiovascular Diseases	43	23	20	489.1	444.8	570.5
Essential (primary) Hypertension and Hypertensive Renal Disease	1	0	1	*	0.0	*
Diseases of Heart	24	15	9	273.0	290.1	256.7
Acute Rheumatic Fever and Chronic Rheumatic Heart Diseases	1	1	0	*	*	0.0
Hypertensive Heart Disease	1	0	1	*	0.0	*
Ischemic Heart Disease	12	8	4	136.5	154.7	*
Acute Myocardial Infarction	7	4	3	79.6	*	*
Other Acute Ischemic Heart Diseases	0	0	0	0.0	0.0	0.0
Other Forms of Chronic Ischemic Heart Disease	5	4	1	56.9	*	*
Other Heart Disease	10	6	4	113.7	116.0	*
Cerebrovascular Disease	18	8	10	204.7	154.7	285.2
Atherosclerosis	0	0	0	0.0	0.0	0.0
Other Diseases of Circulatory System	0	0	0	0.0	0.0	0.0
Aortic Aneurysm and Dissection	0	0	0	0.0	0.0	0.0
Diseases of the Respiratory System	11	7	4	125.1	135.4	*
Influenza and Pneumonia	5	3	2	56.9	*	*
Influenza	0	0	0	0.0	0.0	0.0
Pneumonia	5	3	2	56.9	*	*
Chronic Lower Respiratory Diseases	5	3	2	56.9	*	*
Bronchitis and Chronic Unspecified	0	0	0	0.0	0.0	0.0
Emphysema	0	0	0	0.0	0.0	0.0
Asthma	1	0	1	*	0.0	*
Diseases of the Digestive System	1	1	0	*	*	0.0
Chronic Liver Disease and Cirrhosis	0	0	0	0.0	0.0	0.0
Alcoholic Liver Disease	0	0	0	0.0	0.0	0.0
Diseases of the Genitourinary System	3	2	1	*	*	*
Nephritis, Nephrotic Syndrome and Nephrosis	3	2	1	*	*	*
Infections of Kidney	0	0	0	0.0	0.0	0.0
Diseases of the Musculoskeletal System and Conn. Tissue	1	1	0	*	*	0.0
Pregnancy, Childbirth and the Puerperium⁴	0	0	0	0.0	0.0	0.0
Certain Conditions Originating in the Perinatal Period	0	0	0	0.0	0.0	0.0
Disorders Related to Length of Gestation and Fetal Malnutrition	0	0	0	0.0	0.0	0.0
Disorders Related to Short Gestation and Low Birth Weight, Not Elsewhere Classified	0	0	0	0.0	0.0	0.0
Intrauterine Hypoxia and Birth Asphyxia	0	0	0	0.0	0.0	0.0
Respiratory Distress of Newborn	0	0	0	0.0	0.0	0.0
Infections Specific to the Perinatal Period	0	0	0	0.0	0.0	0.0
Congenital Malformations, Deformations and Chromosomal Abnormalities	0	0	0	0.0	0.0	0.0
Congenital Malformations of the Nervous System	0	0	0	0.0	0.0	0.0
Symptoms, Signs and Abnormal Clinical and Laboratory Findings	1	1	0	*	*	0.0
SIDS ³	0	0	0	0.0	0.0	0.0
External Causes of Morbidity	10	6	4	113.7	116.0	*
Accidents	9	6	3	102.4	116.0	*
Motor Vehicle Accidents	4	4	0	*	*	0.0
Falls	2	1	1	*	*	*
Accidental Discharge of Firearms	0	0	0	0.0	0.0	0.0
Accidental Drowning and Submersion	0	0	0	0.0	0.0	0.0
Accidental Exposure to Smoke, Fire and Flames	2	0	2	*	0.0	*
Accidental Poisoning and Exposure to Noxious Substances	1	1	0	*	*	0.0
Intentional Self-harm (Suicide)	0	0	0	0.0	0.0	0.0
Assault (Homicide)	1	0	1	*	0.0	*
Legal Intervention	0	0	0	0.0	0.0	0.0
All Other Causes	1	1	0	*	*	0.0

¹ Asterisks are shown instead of a rate when the number of events is greater than 0 and less than 5

² Total = White, Black and Other

³ Per 1,000 Live Births

⁴ Sex-specific numerator and denominator

Vital Statistics by Race, County, 2006

Item	Telfair					
	Number			Rate ¹		
	Total ²	White	Black	Total	White	Black
Rates per 100,000 population unless noted						
Diseases of the Circulatory System	65	42	23	489.9	552.5	413.7
Major Cardiovascular Diseases	65	42	23	489.9	552.5	413.7
Essential (primary) Hypertension and Hypertensive Renal Disease	1	0	1	*	0.0	*
Diseases of Heart	55	39	16	414.5	513.0	287.8
Acute Rheumatic Fever and Chronic Rheumatic Heart Diseases	0	0	0	0.0	0.0	0.0
Hypertensive Heart Disease	3	2	1	*	*	*
Ischemic Heart Disease	18	15	3	135.7	197.3	*
Acute Myocardial Infarction	6	6	0	45.2	78.9	0.0
Other Acute Ischemic Heart Diseases	0	0	0	0.0	0.0	0.0
Other Forms of Chronic Ischemic Heart Disease	12	9	3	90.4	118.4	*
Other Heart Disease	32	22	10	241.2	289.4	179.9
Cerebrovascular Disease	9	3	6	67.8	*	107.9
Atherosclerosis	0	0	0	0.0	0.0	0.0
Other Diseases of Circulatory System	0	0	0	0.0	0.0	0.0
Aortic Aneurysm and Dissection	0	0	0	0.0	0.0	0.0
Diseases of the Respiratory System	12	7	5	90.4	92.1	89.9
Influenza and Pneumonia	2	2	0	*	*	0.0
Influenza	0	0	0	0.0	0.0	0.0
Pneumonia	2	2	0	*	*	0.0
Chronic Lower Respiratory Diseases	4	3	1	*	*	*
Bronchitis and Chronic Unspecified	0	0	0	0.0	0.0	0.0
Emphysema	0	0	0	0.0	0.0	0.0
Asthma	0	0	0	0.0	0.0	0.0
Diseases of the Digestive System	2	2	0	*	*	0.0
Chronic Liver Disease and Cirrhosis	1	1	0	*	*	0.0
Alcoholic Liver Disease	1	1	0	*	*	0.0
Diseases of the Genitourinary System	3	1	2	*	*	*
Nephritis, Nephrotic Syndrome and Nephrosis	1	0	1	*	0.0	*
Infections of Kidney	0	0	0	0.0	0.0	0.0
Diseases of the Musculoskeletal System and Conn. Tissue	0	0	0	0.0	0.0	0.0
Pregnancy, Childbirth and the Puerperium⁴	0	0	0	0.0	0.0	0.0
Certain Conditions Originating in the Perinatal Period	6	5	1	45.2	65.8	*
Disorders Related to Length of Gestation and Fetal Malnutrition	0	0	0	0.0	0.0	0.0
Disorders Related to Short Gestation and Low Birth Weight, Not Elsewhere Classified	0	0	0	0.0	0.0	0.0
Intrauterine Hypoxia and Birth Asphyxia	0	0	0	0.0	0.0	0.0
Respiratory Distress of Newborn	5	4	1	37.7	*	*
Infections Specific to the Perinatal Period	1	1	0	*	*	0.0
Congenital Malformations, Deformations and Chromosomal Abnormalities	0	0	0	0.0	0.0	0.0
Congenital Malformations of the Nervous System	0	0	0	0.0	0.0	0.0
Symptoms, Signs and Abnormal Clinical and Laboratory Findings	3	2	1	*	*	*
SIDS ³	0	0	0	0.0	0.0	0.0
External Causes of Morbidity	15	10	5	113.1	131.5	89.9
Accidents	8	6	2	60.3	78.9	*
Motor Vehicle Accidents	4	2	2	*	*	*
Falls	2	2	0	*	*	0.0
Accidental Discharge of Firearms	0	0	0	0.0	0.0	0.0
Accidental Drowning and Submersion	1	1	0	*	*	0.0
Accidental Exposure to Smoke, Fire and Flames	0	0	0	0.0	0.0	0.0
Accidental Poisoning and Exposure to Noxious Substances	1	1	0	*	*	0.0
Intentional Self-harm (Suicide)	2	2	0	*	*	0.0
Assault (Homicide)	4	2	2	*	*	*
Legal Intervention	0	0	0	0.0	0.0	0.0
All Other Causes	1	1	0	*	*	0.0

¹ Asterisks are shown instead of a rate when the number of events is greater than 0 and less than 5

² Total = White, Black and Other

³ Per 1,000 Live Births

⁴ Sex-specific numerator and denominator

Vital Statistics by Race, County, 2006

Item	Terrell					
	Number			Rate ¹		
	Total ²	White	Black	Total	White	Black
Rates per 100,000 population unless noted						
TOTAL POPULATION	10,657	4,001	6,495			
TOTAL DEATHS	118	54	62	1,107.3	1,349.7	954.6
Infancy (under 1) ³	3	1	2	*	*	*
Neonatal (Less than 28 days) ³	0	0	0	0.0	0.0	0.0
Postneonatal (Between 28 and 364 days) ³	3	1	2	*	*	*
Early Childhood (1 - 4 years)	0	0	0	0.0	0.0	0.0
Later Childhood (5 - 9 years)	0	0	0	0.0	0.0	0.0
Early Adolescence (10 - 14 years)	0	0	0	0.0	0.0	0.0
Later Adolescence (15 - 19 years)	0	0	0	0.0	0.0	0.0
Young Adulthood (20 - 44 years)	8	2	6	240.2	*	276.8
Middle Adulthood (45 - 64 years)	22	7	14	802.3	550.3	969.5
Later Adulthood (65+ years)	85	44	40	6,172.8	5,626.6	7,017.5
Causes Of Death						
Certain Infectious and Parasitic Diseases	8	2	6	75.1	*	92.4
Septicemia	6	2	4	56.3	*	*
Human Immunodeficiency Virus (HIV) Disease	1	0	1	*	0.0	*
Infections with a Predominantly Sexual Mode of Transmission	0	0	0	0.0	0.0	0.0
Tuberculosis	0	0	0	0.0	0.0	0.0
Meningococcal Infection	0	0	0	0.0	0.0	0.0
Neoplasms	23	11	12	215.8	274.9	184.8
In Situ and Benign Neoplasms	0	0	0	0.0	0.0	0.0
Malignant Neoplasms	23	11	12	215.8	274.9	184.8
Malignant Neoplasms of Lip, Oral Cavity and Pharynx	1	0	1	*	0.0	*
Malignant Neoplasm of Esophagus	1	0	1	*	0.0	*
Malignant Neoplasm of Stomach	1	1	0	*	*	0.0
Malignant Neoplasms of Colon, Rectum and Anus	0	0	0	0.0	0.0	0.0
Malignant Neoplasms of Liver and Intrahepatic Bile Ducts	0	0	0	0.0	0.0	0.0
Malignant Neoplasm of Pancreas	0	0	0	0.0	0.0	0.0
Malignant Neoplasms of Trachea, Bronchus and Lung	9	5	4	84.5	125.0	*
Malignant Melanoma of Skin	1	1	0	*	*	0.0
Malignant Neoplasm of Breast ⁴	2	2	0	*	*	0.0
Malignant Neoplasm of Cervix Uteri ⁴	3	0	3	*	0.0	*
Malignant Neoplasms of Corpus Uteri and Uterus, Part Unspecified ⁴	0	0	0	0.0	0.0	0.0
Malignant Neoplasm of Ovary ⁴	0	0	0	0.0	0.0	0.0
Malignant Neoplasm of Prostate ⁴	1	0	1	*	0.0	*
Malignant Neoplasm of Testis ⁴	0	0	0	0.0	0.0	0.0
Malignant Neoplasm of Bladder	0	0	0	0.0	0.0	0.0
Malignant Neoplasms of Kidney and Renal Pelvis	0	0	0	0.0	0.0	0.0
Malignant Neoplasms of Meninges, Brain and Other Parts of CNS	0	0	0	0.0	0.0	0.0
Hodgkin's Disease	0	0	0	0.0	0.0	0.0
Leukemia	1	0	1	*	0.0	*
Blood and Blood-forming Organs	1	1	0	*	*	0.0
Anemias	0	0	0	0.0	0.0	0.0
Sickle Cell Trait and Disease	0	0	0	0.0	0.0	0.0
Endocrine, Nutritional and Metabolic Diseases	6	0	6	56.3	0.0	92.4
Diabetes Mellitus	5	0	5	46.9	0.0	77.0
Mental and Behavioral Disorders	6	2	4	56.3	*	*
Mental and Behavioral Disorders Due to Psychoactive Substance Use	0	0	0	0.0	0.0	0.0
Diseases of the Nervous System	7	3	4	65.7	*	*
Alzheimer's Disease	6	2	4	56.3	*	*
Parkinson's Disease	1	1	0	*	*	0.0

¹ Asterisks are shown instead of a rate when the number of events is greater than 0 and less than 5

² Total = White, Black and Other

³ Per 1,000 Live Births

⁴ Sex-specific numerator and denominator

Vital Statistics by Race, County, 2006

Item	Terrell					
	Number			Rate ¹		
	Total ²	White	Black	Total	White	Black
Rates per 100,000 population unless noted						
Diseases of the Circulatory System	35	19	16	328.4	474.9	246.3
Major Cardiovascular Diseases	35	19	16	328.4	474.9	246.3
Essential (primary) Hypertension and Hypertensive Renal Disease	0	0	0	0.0	0.0	0.0
Diseases of Heart	31	16	15	290.9	399.9	230.9
Acute Rheumatic Fever and Chronic Rheumatic Heart Diseases	0	0	0	0.0	0.0	0.0
Hypertensive Heart Disease	5	3	2	46.9	*	*
Ischemic Heart Disease	13	8	5	122.0	200.0	77.0
Acute Myocardial Infarction	2	1	1	*	*	*
Other Acute Ischemic Heart Diseases	0	0	0	0.0	0.0	0.0
Other Forms of Chronic Ischemic Heart Disease	11	7	4	103.2	175.0	*
Other Heart Disease	13	5	8	122.0	125.0	123.2
Cerebrovascular Disease	4	3	1	*	*	*
Atherosclerosis	0	0	0	0.0	0.0	0.0
Other Diseases of Circulatory System	0	0	0	0.0	0.0	0.0
Aortic Aneurysm and Dissection	0	0	0	0.0	0.0	0.0
Diseases of the Respiratory System	14	8	5	131.4	200.0	77.0
Influenza and Pneumonia	2	0	2	*	0.0	*
Influenza	0	0	0	0.0	0.0	0.0
Pneumonia	2	0	2	*	0.0	*
Chronic Lower Respiratory Diseases	8	6	1	75.1	150.0	*
Bronchitis and Chronic Unspecified	0	0	0	0.0	0.0	0.0
Emphysema	2	2	0	*	*	0.0
Asthma	0	0	0	0.0	0.0	0.0
Diseases of the Digestive System	2	1	1	*	*	*
Chronic Liver Disease and Cirrhosis	0	0	0	0.0	0.0	0.0
Alcoholic Liver Disease	0	0	0	0.0	0.0	0.0
Diseases of the Genitourinary System	3	2	1	*	*	*
Nephritis, Nephrotic Syndrome and Nephrosis	1	1	0	*	*	0.0
Infections of Kidney	0	0	0	0.0	0.0	0.0
Diseases of the Musculoskeletal System and Conn. Tissue	0	0	0	0.0	0.0	0.0
Pregnancy, Childbirth and the Puerperium⁴	0	0	0	0.0	0.0	0.0
Certain Conditions Originating in the Perinatal Period	0	0	0	0.0	0.0	0.0
Disorders Related to Length of Gestation and Fetal Malnutrition	0	0	0	0.0	0.0	0.0
Disorders Related to Short Gestation and Low Birth Weight, Not Elsewhere Classified	0	0	0	0.0	0.0	0.0
Intrauterine Hypoxia and Birth Asphyxia	0	0	0	0.0	0.0	0.0
Respiratory Distress of Newborn	0	0	0	0.0	0.0	0.0
Infections Specific to the Perinatal Period	0	0	0	0.0	0.0	0.0
Congenital Malformations, Deformations and Chromosomal Abnormalities	0	0	0	0.0	0.0	0.0
Congenital Malformations of the Nervous System	0	0	0	0.0	0.0	0.0
Symptoms, Signs and Abnormal Clinical and Laboratory Findings	5	2	3	46.9	*	*
SIDS ³	1	0	1	*	0.0	*
External Causes of Morbidity	7	2	4	65.7	*	*
Accidents	5	2	2	46.9	*	*
Motor Vehicle Accidents	3	1	2	*	*	*
Falls	0	0	0	0.0	0.0	0.0
Accidental Discharge of Firearms	0	0	0	0.0	0.0	0.0
Accidental Drowning and Submersion	0	0	0	0.0	0.0	0.0
Accidental Exposure to Smoke, Fire and Flames	0	0	0	0.0	0.0	0.0
Accidental Poisoning and Exposure to Noxious Substances	0	0	0	0.0	0.0	0.0
Intentional Self-harm (Suicide)	0	0	0	0.0	0.0	0.0
Assault (Homicide)	2	0	2	*	0.0	*
Legal Intervention	0	0	0	0.0	0.0	0.0
All Other Causes	1	1	0	*	*	0.0

¹ Asterisks are shown instead of a rate when the number of events is greater than 0 and less than 5

² Total = White, Black and Other

³ Per 1,000 Live Births

⁴ Sex-specific numerator and denominator

Vital Statistics by Race, County, 2006

Item	Thomas					
	Number			Rate ¹		
	Total ²	White	Black	Total	White	Black
Rates per 100,000 population unless noted						
TOTAL POPULATION	45,135	27,579	16,807			
TOTAL DEATHS	450	273	176	997.0	989.9	1,047.2
Infancy (under 1) ³	8	1	7	12.5	*	23.8
Neonatal (Less than 28 days) ³	6	1	5	9.4	*	17.0
Postneonatal (Between 28 and 364 days) ³	2	0	2	*	0.0	*
Early Childhood (1 - 4 years)	0	0	0	0.0	0.0	0.0
Later Childhood (5 - 9 years)	0	0	0	0.0	0.0	0.0
Early Adolescence (10 - 14 years)	0	0	0	0.0	0.0	0.0
Later Adolescence (15 - 19 years)	2	1	0	*	*	0.0
Young Adulthood (20 - 44 years)	31	15	16	211.2	170.7	283.4
Middle Adulthood (45 - 64 years)	111	63	48	970.0	844.6	1,266.2
Later Adulthood (65+ years)	298	193	105	4,541.3	4,113.4	5,843.1
Causes Of Death	Number			Rate¹		
	Total²	White	Black	Total	White	Black
Certain Infectious and Parasitic Diseases	14	4	10	31.0	*	59.5
Septicemia	7	3	4	15.5	*	*
Human Immunodeficiency Virus (HIV) Disease	6	1	5	13.3	*	29.7
Infections with a Predominantly Sexual Mode of Transmission	0	0	0	0.0	0.0	0.0
Tuberculosis	0	0	0	0.0	0.0	0.0
Meningococcal Infection	0	0	0	0.0	0.0	0.0
Neoplasms	116	70	46	257.0	253.8	273.7
In Situ and Benign Neoplasms	3	3	0	*	*	0.0
Malignant Neoplasms	113	67	46	250.4	242.9	273.7
Malignant Neoplasms of Lip, Oral Cavity and Pharynx	1	0	1	*	0.0	*
Malignant Neoplasm of Esophagus	2	1	1	*	*	*
Malignant Neoplasm of Stomach	3	1	2	*	*	*
Malignant Neoplasms of Colon, Rectum and Anus	7	5	2	15.5	18.1	*
Malignant Neoplasms of Liver and Intrahepatic Bile Ducts	4	1	3	*	*	*
Malignant Neoplasm of Pancreas	3	2	1	*	*	*
Malignant Neoplasms of Trachea, Bronchus and Lung	38	28	10	84.2	101.5	59.5
Malignant Melanoma of Skin	0	0	0	0.0	0.0	0.0
Malignant Neoplasm of Breast ⁴	13	6	7	54.4	41.6	76.6
Malignant Neoplasm of Cervix Uteri ⁴	0	0	0	0.0	0.0	0.0
Malignant Neoplasms of Corpus Uteri and Uterus, Part Unspecified ⁴	1	0	1	*	0.0	*
Malignant Neoplasm of Ovary ⁴	3	2	1	*	*	*
Malignant Neoplasm of Prostate ⁴	6	3	3	28.3	*	*
Malignant Neoplasm of Testis ⁴	0	0	0	0.0	0.0	0.0
Malignant Neoplasm of Bladder	3	2	1	*	*	*
Malignant Neoplasms of Kidney and Renal Pelvis	2	2	0	*	*	0.0
Malignant Neoplasms of Meninges, Brain and Other Parts of CNS	1	0	1	*	0.0	*
Hodgkin's Disease	1	1	0	*	*	0.0
Leukemia	2	2	0	*	*	0.0
Blood and Blood-forming Organs	1	0	1	*	0.0	*
Anemias	1	0	1	*	0.0	*
Sickle Cell Trait and Disease	1	0	1	*	0.0	*
Endocrine, Nutritional and Metabolic Diseases	10	7	3	22.2	25.4	*
Diabetes Mellitus	6	3	3	13.3	*	*
Mental and Behavioral Disorders	27	19	8	59.8	68.9	47.6
Mental and Behavioral Disorders Due to Psychoactive Substance Use	1	0	1	*	0.0	*
Diseases of the Nervous System	14	9	5	31.0	32.6	29.7
Alzheimer's Disease	9	7	2	19.9	25.4	*
Parkinson's Disease	2	1	1	*	*	*

¹ Asterisks are shown instead of a rate when the number of events is greater than 0 and less than 5

² Total = White, Black and Other

³ Per 1,000 Live Births

⁴ Sex-specific numerator and denominator

Vital Statistics by Race, County, 2006

Item	Thomas					
	Number			Rate ¹		
	Total ²	White	Black	Total	White	Black
Rates per 100,000 population unless noted						
Diseases of the Circulatory System	158	98	59	350.1	355.3	351.0
Major Cardiovascular Diseases	158	98	59	350.1	355.3	351.0
Essential (primary) Hypertension and Hypertensive Renal Disease	6	2	4	13.3	*	*
Diseases of Heart	110	73	36	243.7	264.7	214.2
Acute Rheumatic Fever and Chronic Rheumatic Heart Diseases	2	2	0	*	*	0.0
Hypertensive Heart Disease	10	8	2	22.2	29.0	*
Ischemic Heart Disease	50	33	17	110.8	119.7	101.1
Acute Myocardial Infarction	25	14	11	55.4	50.8	65.4
Other Acute Ischemic Heart Diseases	0	0	0	0.0	0.0	0.0
Other Forms of Chronic Ischemic Heart Disease	25	19	6	55.4	68.9	35.7
Other Heart Disease	46	29	16	101.9	105.2	95.2
Cerebrovascular Disease	37	21	16	82.0	76.1	95.2
Atherosclerosis	0	0	0	0.0	0.0	0.0
Other Diseases of Circulatory System	5	2	3	11.1	*	*
Aortic Aneurysm and Dissection	3	1	2	*	*	*
Diseases of the Respiratory System	28	22	6	62.0	79.8	35.7
Influenza and Pneumonia	5	4	1	11.1	*	*
Influenza	0	0	0	0.0	0.0	0.0
Pneumonia	5	4	1	11.1	*	*
Chronic Lower Respiratory Diseases	16	14	2	35.4	50.8	*
Bronchitis and Chronic Unspecified	0	0	0	0.0	0.0	0.0
Emphysema	2	2	0	*	*	0.0
Asthma	2	1	1	*	*	*
Diseases of the Digestive System	16	9	7	35.4	32.6	41.6
Chronic Liver Disease and Cirrhosis	5	4	1	11.1	*	*
Alcoholic Liver Disease	2	2	0	*	*	0.0
Diseases of the Genitourinary System	18	8	10	39.9	29.0	59.5
Nephritis, Nephrotic Syndrome and Nephrosis	14	6	8	31.0	21.8	47.6
Infections of Kidney	0	0	0	0.0	0.0	0.0
Diseases of the Musculoskeletal System and Conn. Tissue	1	0	1	*	0.0	*
Pregnancy, Childbirth and the Puerperium⁴	1	0	1	*	0.0	*
Certain Conditions Originating in the Perinatal Period	4	0	4	*	0.0	*
Disorders Related to Length of Gestation and Fetal Malnutrition	2	0	2	*	0.0	*
Disorders Related to Short Gestation and Low Birth Weight, Not Elsewhere Classified	2	0	2	*	0.0	*
Intrauterine Hypoxia and Birth Asphyxia	0	0	0	0.0	0.0	0.0
Respiratory Distress of Newborn	0	0	0	0.0	0.0	0.0
Infections Specific to the Perinatal Period	0	0	0	0.0	0.0	0.0
Congenital Malformations, Deformations and Chromosomal Abnormalities	3	1	2	*	*	*
Congenital Malformations of the Nervous System	0	0	0	0.0	0.0	0.0
Symptoms, Signs and Abnormal Clinical and Laboratory Findings	8	5	3	17.7	18.1	*
SIDS ³	1	0	1	*	0.0	*
External Causes of Morbidity	29	19	10	64.3	68.9	59.5
Accidents	19	14	5	42.1	50.8	29.7
Motor Vehicle Accidents	12	9	3	26.6	32.6	*
Falls	3	3	0	*	*	0.0
Accidental Discharge of Firearms	0	0	0	0.0	0.0	0.0
Accidental Drowning and Submersion	0	0	0	0.0	0.0	0.0
Accidental Exposure to Smoke, Fire and Flames	2	0	2	*	0.0	*
Accidental Poisoning and Exposure to Noxious Substances	1	1	0	*	*	0.0
Intentional Self-harm (Suicide)	5	4	1	11.1	*	*
Assault (Homicide)	3	0	3	*	0.0	*
Legal Intervention	0	0	0	0.0	0.0	0.0
All Other Causes	2	2	0	*	*	0.0

¹ Asterisks are shown instead of a rate when the number of events is greater than 0 and less than 5

² Total = White, Black and Other

³ Per 1,000 Live Births

⁴ Sex-specific numerator and denominator

Vital Statistics by Race, County, 2006

Item	Tift					
	Number			Rate ¹		
	Total ²	White	Black	Total	White	Black
Rates per 100,000 population unless noted						
TOTAL POPULATION	41,685	29,293	11,430			
TOTAL DEATHS	342	250	92	820.4	853.4	804.9
Infancy (under 1) ³	6	1	5	8.1	*	18.9
Neonatal (Less than 28 days) ³	6	1	5	8.1	*	18.9
Postneonatal (Between 28 and 364 days) ³	0	0	0	0.0	0.0	0.0
Early Childhood (1 - 4 years)	1	1	0	*	*	0.0
Later Childhood (5 - 9 years)	0	0	0	0.0	0.0	0.0
Early Adolescence (10 - 14 years)	0	0	0	0.0	0.0	0.0
Later Adolescence (15 - 19 years)	2	1	1	*	*	*
Young Adulthood (20 - 44 years)	18	8	10	123.7	79.9	243.4
Middle Adulthood (45 - 64 years)	66	40	26	689.4	560.6	1,133.4
Later Adulthood (65+ years)	249	199	50	5,118.2	5,083.0	5,681.8
Causes Of Death	Number			Rate¹		
	Total²	White	Black	Total	White	Black
Certain Infectious and Parasitic Diseases	10	7	3	24.0	23.9	*
Septicemia	6	4	2	14.4	*	*
Human Immunodeficiency Virus (HIV) Disease	1	0	1	*	0.0	*
Infections with a Predominantly Sexual Mode of Transmission	0	0	0	0.0	0.0	0.0
Tuberculosis	0	0	0	0.0	0.0	0.0
Meningococcal Infection	0	0	0	0.0	0.0	0.0
Neoplasms	71	55	16	170.3	187.8	140.0
In Situ and Benign Neoplasms	0	0	0	0.0	0.0	0.0
Malignant Neoplasms	71	55	16	170.3	187.8	140.0
Malignant Neoplasms of Lip, Oral Cavity and Pharynx	1	1	0	*	*	0.0
Malignant Neoplasm of Esophagus	1	0	1	*	0.0	*
Malignant Neoplasm of Stomach	0	0	0	0.0	0.0	0.0
Malignant Neoplasms of Colon, Rectum and Anus	7	6	1	16.8	20.5	*
Malignant Neoplasms of Liver and Intrahepatic Bile Ducts	1	1	0	*	*	0.0
Malignant Neoplasm of Pancreas	2	2	0	*	*	0.0
Malignant Neoplasms of Trachea, Bronchus and Lung	21	19	2	50.4	64.9	*
Malignant Melanoma of Skin	0	0	0	0.0	0.0	0.0
Malignant Neoplasm of Breast ⁴	5	3	2	23.6	*	*
Malignant Neoplasm of Cervix Uteri ⁴	1	0	1	*	0.0	*
Malignant Neoplasms of Corpus Uteri and Uterus, Part Unspecified ⁴	0	0	0	0.0	0.0	0.0
Malignant Neoplasm of Ovary ⁴	4	4	0	*	*	0.0
Malignant Neoplasm of Prostate ⁴	3	2	1	*	*	*
Malignant Neoplasm of Testis ⁴	0	0	0	0.0	0.0	0.0
Malignant Neoplasm of Bladder	2	2	0	*	*	0.0
Malignant Neoplasms of Kidney and Renal Pelvis	1	0	1	*	0.0	*
Malignant Neoplasms of Meninges, Brain and Other Parts of CNS	1	1	0	*	*	0.0
Hodgkin's Disease	0	0	0	0.0	0.0	0.0
Leukemia	3	1	2	*	*	*
Blood and Blood-forming Organs	1	0	1	*	0.0	*
Anemias	1	0	1	*	0.0	*
Sickle Cell Trait and Disease	1	0	1	*	0.0	*
Endocrine, Nutritional and Metabolic Diseases	12	7	5	28.8	23.9	43.7
Diabetes Mellitus	8	5	3	19.2	17.1	*
Mental and Behavioral Disorders	16	12	4	38.4	41.0	*
Mental and Behavioral Disorders Due to Psychoactive Substance Use	2	2	0	*	*	0.0
Diseases of the Nervous System	22	21	1	52.8	71.7	*
Alzheimer's Disease	18	17	1	43.2	58.0	*
Parkinson's Disease	1	1	0	*	*	0.0

¹ Asterisks are shown instead of a rate when the number of events is greater than 0 and less than 5

² Total = White, Black and Other

³ Per 1,000 Live Births

⁴ Sex-specific numerator and denominator

Vital Statistics by Race, County, 2006

Item	Tift					
	Number			Rate ¹		
	Total ²	White	Black	Total	White	Black
Rates per 100,000 population unless noted						
Diseases of the Circulatory System	111	75	36	266.3	256.0	315.0
Major Cardiovascular Diseases	111	75	36	266.3	256.0	315.0
Essential (primary) Hypertension and Hypertensive Renal Disease	6	1	5	14.4	*	43.7
Diseases of Heart	83	61	22	199.1	208.2	192.5
Acute Rheumatic Fever and Chronic Rheumatic Heart Diseases	1	1	0	*	*	0.0
Hypertensive Heart Disease	0	0	0	0.0	0.0	0.0
Ischemic Heart Disease	58	43	15	139.1	146.8	131.2
Acute Myocardial Infarction	16	12	4	38.4	41.0	*
Other Acute Ischemic Heart Diseases	0	0	0	0.0	0.0	0.0
Other Forms of Chronic Ischemic Heart Disease	42	31	11	100.8	105.8	96.2
Other Heart Disease	24	17	7	57.6	58.0	61.2
Cerebrovascular Disease	19	11	8	45.6	37.6	70.0
Atherosclerosis	0	0	0	0.0	0.0	0.0
Other Diseases of Circulatory System	3	2	1	*	*	*
Aortic Aneurysm and Dissection	0	0	0	0.0	0.0	0.0
Diseases of the Respiratory System	30	24	6	72.0	81.9	52.5
Influenza and Pneumonia	8	5	3	19.2	17.1	*
Influenza	1	0	1	*	0.0	*
Pneumonia	7	5	2	16.8	17.1	*
Chronic Lower Respiratory Diseases	13	10	3	31.2	34.1	*
Bronchitis and Chronic Unspecified	0	0	0	0.0	0.0	0.0
Emphysema	1	1	0	*	*	0.0
Asthma	0	0	0	0.0	0.0	0.0
Diseases of the Digestive System	12	9	3	28.8	30.7	*
Chronic Liver Disease and Cirrhosis	3	3	0	*	*	0.0
Alcoholic Liver Disease	2	2	0	*	*	0.0
Diseases of the Genitourinary System	11	6	5	26.4	20.5	43.7
Nephritis, Nephrotic Syndrome and Nephrosis	8	4	4	19.2	*	*
Infections of Kidney	0	0	0	0.0	0.0	0.0
Diseases of the Musculoskeletal System and Conn. Tissue	0	0	0	0.0	0.0	0.0
Pregnancy, Childbirth and the Puerperium⁴	0	0	0	0.0	0.0	0.0
Certain Conditions Originating in the Perinatal Period	4	0	4	*	0.0	*
Disorders Related to Length of Gestation and Fetal Malnutrition	1	0	1	*	0.0	*
Disorders Related to Short Gestation and Low Birth Weight, Not Elsewhere Classified	1	0	1	*	0.0	*
Intrauterine Hypoxia and Birth Asphyxia	0	0	0	0.0	0.0	0.0
Respiratory Distress of Newborn	2	0	2	*	0.0	*
Infections Specific to the Perinatal Period	0	0	0	0.0	0.0	0.0
Congenital Malformations, Deformations and Chromosomal Abnormalities	1	1	0	*	*	0.0
Congenital Malformations of the Nervous System	0	0	0	0.0	0.0	0.0
Symptoms, Signs and Abnormal Clinical and Laboratory Findings	21	19	2	50.4	64.9	*
SIDS ³	0	0	0	0.0	0.0	0.0
External Causes of Morbidity	20	14	6	48.0	47.8	52.5
Accidents	12	10	2	28.8	34.1	*
Motor Vehicle Accidents	4	3	1	*	*	*
Falls	5	4	1	12.0	*	*
Accidental Discharge of Firearms	0	0	0	0.0	0.0	0.0
Accidental Drowning and Submersion	0	0	0	0.0	0.0	0.0
Accidental Exposure to Smoke, Fire and Flames	0	0	0	0.0	0.0	0.0
Accidental Poisoning and Exposure to Noxious Substances	2	2	0	*	*	0.0
Intentional Self-harm (Suicide)	5	4	1	12.0	*	*
Assault (Homicide)	3	0	3	*	0.0	*
Legal Intervention	0	0	0	0.0	0.0	0.0
All Other Causes	0	0	0	0.0	0.0	0.0

¹ Asterisks are shown instead of a rate when the number of events is greater than 0 and less than 5

² Total = White, Black and Other

³ Per 1,000 Live Births

⁴ Sex-specific numerator and denominator

Vital Statistics by Race, County, 2006

Item	Toombs					
	Number			Rate ¹		
	Total ²	White	Black	Total	White	Black
Rates per 100,000 population unless noted						
TOTAL POPULATION	27,623	20,553	6,681			
TOTAL DEATHS	265	196	69	959.3	953.6	1,032.8
Infancy (under 1) ³	4	1	3	*	*	*
Neonatal (Less than 28 days) ³	2	1	1	*	*	*
Postneonatal (Between 28 and 364 days) ³	2	0	2	*	0.0	*
Early Childhood (1 - 4 years)	1	0	1	*	0.0	*
Later Childhood (5 - 9 years)	0	0	0	0.0	0.0	0.0
Early Adolescence (10 - 14 years)	0	0	0	0.0	0.0	0.0
Later Adolescence (15 - 19 years)	4	4	0	*	*	0.0
Young Adulthood (20 - 44 years)	17	12	5	183.7	171.9	232.0
Middle Adulthood (45 - 64 years)	60	44	16	916.9	852.5	1,237.4
Later Adulthood (65+ years)	179	135	44	5,065.1	4,745.2	6,842.9
Causes Of Death						
Certain Infectious and Parasitic Diseases	6	6	0	21.7	29.2	0.0
Septicemia	4	4	0	*	*	0.0
Human Immunodeficiency Virus (HIV) Disease	1	1	0	*	*	0.0
Infections with a Predominantly Sexual Mode of Transmission	0	0	0	0.0	0.0	0.0
Tuberculosis	0	0	0	0.0	0.0	0.0
Meningococcal Infection	0	0	0	0.0	0.0	0.0
Neoplasms	63	42	21	228.1	204.3	314.3
In Situ and Benign Neoplasms	0	0	0	0.0	0.0	0.0
Malignant Neoplasms	63	42	21	228.1	204.3	314.3
Malignant Neoplasms of Lip, Oral Cavity and Pharynx	1	1	0	*	*	0.0
Malignant Neoplasm of Esophagus	1	1	0	*	*	0.0
Malignant Neoplasm of Stomach	1	0	1	*	0.0	*
Malignant Neoplasms of Colon, Rectum and Anus	5	3	2	18.1	*	*
Malignant Neoplasms of Liver and Intrahepatic Bile Ducts	0	0	0	0.0	0.0	0.0
Malignant Neoplasm of Pancreas	6	5	1	21.7	24.3	*
Malignant Neoplasms of Trachea, Bronchus and Lung	17	14	3	61.5	68.1	*
Malignant Melanoma of Skin	1	0	1	*	0.0	*
Malignant Neoplasm of Breast ⁴	5	2	3	35.0	*	*
Malignant Neoplasm of Cervix Uteri ⁴	0	0	0	0.0	0.0	0.0
Malignant Neoplasms of Corpus Uteri and Uterus, Part Unspecified ⁴	0	0	0	0.0	0.0	0.0
Malignant Neoplasm of Ovary ⁴	0	0	0	0.0	0.0	0.0
Malignant Neoplasm of Prostate ⁴	10	6	4	75.0	59.2	*
Malignant Neoplasm of Testis ⁴	0	0	0	0.0	0.0	0.0
Malignant Neoplasm of Bladder	2	1	1	*	*	*
Malignant Neoplasms of Kidney and Renal Pelvis	1	1	0	*	*	0.0
Malignant Neoplasms of Meninges, Brain and Other Parts of CNS	0	0	0	0.0	0.0	0.0
Hodgkin's Disease	0	0	0	0.0	0.0	0.0
Leukemia	1	1	0	*	*	0.0
Blood and Blood-forming Organs	0	0	0	0.0	0.0	0.0
Anemias	0	0	0	0.0	0.0	0.0
Sickle Cell Trait and Disease	0	0	0	0.0	0.0	0.0
Endocrine, Nutritional and Metabolic Diseases	8	3	5	29.0	*	74.8
Diabetes Mellitus	5	3	2	18.1	*	*
Mental and Behavioral Disorders	2	1	1	*	*	*
Mental and Behavioral Disorders Due to Psychoactive Substance Use	0	0	0	0.0	0.0	0.0
Diseases of the Nervous System	12	10	2	43.4	48.7	*
Alzheimer's Disease	5	4	1	18.1	*	*
Parkinson's Disease	1	1	0	*	*	0.0

¹ Asterisks are shown instead of a rate when the number of events is greater than 0 and less than 5

² Total = White, Black and Other

³ Per 1,000 Live Births

⁴ Sex-specific numerator and denominator

Vital Statistics by Race, County, 2006

Item	Toombs					
	Number			Rate ¹		
	Total ²	White	Black	Total	White	Black
Rates per 100,000 population unless noted						
Diseases of the Circulatory System	89	69	20	322.2	335.7	299.4
Major Cardiovascular Diseases	89	69	20	322.2	335.7	299.4
Essential (primary) Hypertension and Hypertensive Renal Disease	4	3	1	*	*	*
Diseases of Heart	66	50	16	238.9	243.3	239.5
Acute Rheumatic Fever and Chronic Rheumatic Heart Diseases	0	0	0	0.0	0.0	0.0
Hypertensive Heart Disease	1	1	0	*	*	0.0
Ischemic Heart Disease	37	31	6	133.9	150.8	89.8
Acute Myocardial Infarction	21	20	1	76.0	97.3	*
Other Acute Ischemic Heart Diseases	0	0	0	0.0	0.0	0.0
Other Forms of Chronic Ischemic Heart Disease	16	11	5	57.9	53.5	74.8
Other Heart Disease	28	18	10	101.4	87.6	149.7
Cerebrovascular Disease	16	13	3	57.9	63.3	*
Atherosclerosis	0	0	0	0.0	0.0	0.0
Other Diseases of Circulatory System	3	3	0	*	*	0.0
Aortic Aneurysm and Dissection	2	2	0	*	*	0.0
Diseases of the Respiratory System	30	25	5	108.6	121.6	74.8
Influenza and Pneumonia	6	6	0	21.7	29.2	0.0
Influenza	0	0	0	0.0	0.0	0.0
Pneumonia	6	6	0	21.7	29.2	0.0
Chronic Lower Respiratory Diseases	18	14	4	65.2	68.1	*
Bronchitis and Chronic Unspecified	0	0	0	0.0	0.0	0.0
Emphysema	3	1	2	*	*	*
Asthma	0	0	0	0.0	0.0	0.0
Diseases of the Digestive System	10	8	2	36.2	38.9	*
Chronic Liver Disease and Cirrhosis	3	3	0	*	*	0.0
Alcoholic Liver Disease	1	1	0	*	*	0.0
Diseases of the Genitourinary System	13	9	4	47.1	43.8	*
Nephritis, Nephrotic Syndrome and Nephrosis	9	5	4	32.6	24.3	*
Infections of Kidney	0	0	0	0.0	0.0	0.0
Diseases of the Musculoskeletal System and Conn. Tissue	1	1	0	*	*	0.0
Pregnancy, Childbirth and the Puerperium⁴	0	0	0	0.0	0.0	0.0
Certain Conditions Originating in the Perinatal Period	3	1	2	*	*	*
Disorders Related to Length of Gestation and Fetal Malnutrition	2	0	2	*	0.0	*
Disorders Related to Short Gestation and Low Birth Weight, Not Elsewhere Classified	2	0	2	*	0.0	*
Intrauterine Hypoxia and Birth Asphyxia	0	0	0	0.0	0.0	0.0
Respiratory Distress of Newborn	0	0	0	0.0	0.0	0.0
Infections Specific to the Perinatal Period	0	0	0	0.0	0.0	0.0
Congenital Malformations, Deformations and Chromosomal Abnormalities	0	0	0	0.0	0.0	0.0
Congenital Malformations of the Nervous System	0	0	0	0.0	0.0	0.0
Symptoms, Signs and Abnormal Clinical and Laboratory Findings	7	5	2	25.3	24.3	*
SIDS ³	0	0	0	0.0	0.0	0.0
External Causes of Morbidity	20	15	5	72.4	73.0	74.8
Accidents	16	13	3	57.9	63.3	*
Motor Vehicle Accidents	7	6	1	25.3	29.2	*
Falls	1	1	0	*	*	0.0
Accidental Discharge of Firearms	0	0	0	0.0	0.0	0.0
Accidental Drowning and Submersion	3	3	0	*	*	0.0
Accidental Exposure to Smoke, Fire and Flames	1	0	1	*	0.0	*
Accidental Poisoning and Exposure to Noxious Substances	3	2	1	*	*	*
Intentional Self-harm (Suicide)	1	1	0	*	*	0.0
Assault (Homicide)	1	0	1	*	0.0	*
Legal Intervention	0	0	0	0.0	0.0	0.0
All Other Causes	1	1	0	*	*	0.0

¹ Asterisks are shown instead of a rate when the number of events is greater than 0 and less than 5

² Total = White, Black and Other

³ Per 1,000 Live Births

⁴ Sex-specific numerator and denominator

Vital Statistics by Race, County, 2006

Item	Towns					
	Number			Rate ¹		
	Total ²	White	Black	Total	White	Black
Rates per 100,000 population unless noted						
TOTAL POPULATION	10,525	10,357	62			
TOTAL DEATHS	124	124	0	1,178.1	1,197.3	0.0
Infancy (under 1) ³	0	0	0	0.0	0.0	0.0
Neonatal (Less than 28 days) ³	0	0	0	0.0	0.0	0.0
Postneonatal (Between 28 and 364 days) ³	0	0	0	0.0	0.0	0.0
Early Childhood (1 - 4 years)	0	0	0	0.0	0.0	0.0
Later Childhood (5 - 9 years)	0	0	0	0.0	0.0	0.0
Early Adolescence (10 - 14 years)	0	0	0	0.0	0.0	0.0
Later Adolescence (15 - 19 years)	0	0	0	0.0	0.0	0.0
Young Adulthood (20 - 44 years)	3	3	0	*	*	0.0
Middle Adulthood (45 - 64 years)	22	22	0	893.6	898.0	0.0
Later Adulthood (65+ years)	99	99	0	3,420.9	3,439.9	0.0
Causes Of Death						
Certain Infectious and Parasitic Diseases	2	2	0	*	*	0.0
Septicemia	1	1	0	*	*	0.0
Human Immunodeficiency Virus (HIV) Disease	0	0	0	0.0	0.0	0.0
Infections with a Predominantly Sexual Mode of Transmission	0	0	0	0.0	0.0	0.0
Tuberculosis	0	0	0	0.0	0.0	0.0
Meningococcal Infection	0	0	0	0.0	0.0	0.0
Neoplasms	35	35	0	332.5	337.9	0.0
In Situ and Benign Neoplasms	0	0	0	0.0	0.0	0.0
Malignant Neoplasms	35	35	0	332.5	337.9	0.0
Malignant Neoplasms of Lip, Oral Cavity and Pharynx	0	0	0	0.0	0.0	0.0
Malignant Neoplasm of Esophagus	0	0	0	0.0	0.0	0.0
Malignant Neoplasm of Stomach	0	0	0	0.0	0.0	0.0
Malignant Neoplasms of Colon, Rectum and Anus	0	0	0	0.0	0.0	0.0
Malignant Neoplasms of Liver and Intrahepatic Bile Ducts	1	1	0	*	*	0.0
Malignant Neoplasm of Pancreas	1	1	0	*	*	0.0
Malignant Neoplasms of Trachea, Bronchus and Lung	18	18	0	171.0	173.8	0.0
Malignant Melanoma of Skin	1	1	0	*	*	0.0
Malignant Neoplasm of Breast ⁴	2	2	0	*	*	0.0
Malignant Neoplasm of Cervix Uteri ⁴	0	0	0	0.0	0.0	0.0
Malignant Neoplasms of Corpus Uteri and Uterus, Part Unspecified ⁴	0	0	0	0.0	0.0	0.0
Malignant Neoplasm of Ovary ⁴	4	4	0	*	*	0.0
Malignant Neoplasm of Prostate ⁴	2	2	0	*	*	0.0
Malignant Neoplasm of Testis ⁴	0	0	0	0.0	0.0	0.0
Malignant Neoplasm of Bladder	0	0	0	0.0	0.0	0.0
Malignant Neoplasms of Kidney and Renal Pelvis	0	0	0	0.0	0.0	0.0
Malignant Neoplasms of Meninges, Brain and Other Parts of CNS	0	0	0	0.0	0.0	0.0
Hodgkin's Disease	0	0	0	0.0	0.0	0.0
Leukemia	1	1	0	*	*	0.0
Blood and Blood-forming Organs	0	0	0	0.0	0.0	0.0
Anemias	0	0	0	0.0	0.0	0.0
Sickle Cell Trait and Disease	0	0	0	0.0	0.0	0.0
Endocrine, Nutritional and Metabolic Diseases	2	2	0	*	*	0.0
Diabetes Mellitus	1	1	0	*	*	0.0
Mental and Behavioral Disorders	8	8	0	76.0	77.2	0.0
Mental and Behavioral Disorders Due to Psychoactive Substance Use	0	0	0	0.0	0.0	0.0
Diseases of the Nervous System	3	3	0	*	*	0.0
Alzheimer's Disease	2	2	0	*	*	0.0
Parkinson's Disease	1	1	0	*	*	0.0

¹ Asterisks are shown instead of a rate when the number of events is greater than 0 and less than 5

² Total = White, Black and Other

³ Per 1,000 Live Births

⁴ Sex-specific numerator and denominator

Vital Statistics by Race, County, 2006

Item	Towns					
	Number			Rate ¹		
	Total ²	White	Black	Total	White	Black
Rates per 100,000 population unless noted						
Diseases of the Circulatory System	36	36	0	342.0	347.6	0.0
Major Cardiovascular Diseases	36	36	0	342.0	347.6	0.0
Essential (primary) Hypertension and Hypertensive Renal Disease	0	0	0	0.0	0.0	0.0
Diseases of Heart	23	23	0	218.5	222.1	0.0
Acute Rheumatic Fever and Chronic Rheumatic Heart Diseases	0	0	0	0.0	0.0	0.0
Hypertensive Heart Disease	0	0	0	0.0	0.0	0.0
Ischemic Heart Disease	15	15	0	142.5	144.8	0.0
Acute Myocardial Infarction	10	10	0	95.0	96.6	0.0
Other Acute Ischemic Heart Diseases	0	0	0	0.0	0.0	0.0
Other Forms of Chronic Ischemic Heart Disease	5	5	0	47.5	48.3	0.0
Other Heart Disease	8	8	0	76.0	77.2	0.0
Cerebrovascular Disease	8	8	0	76.0	77.2	0.0
Atherosclerosis	2	2	0	*	*	0.0
Other Diseases of Circulatory System	3	3	0	*	*	0.0
Aortic Aneurysm and Dissection	1	1	0	*	*	0.0
Diseases of the Respiratory System	14	14	0	133.0	135.2	0.0
Influenza and Pneumonia	7	7	0	66.5	67.6	0.0
Influenza	0	0	0	0.0	0.0	0.0
Pneumonia	7	7	0	66.5	67.6	0.0
Chronic Lower Respiratory Diseases	4	4	0	*	*	0.0
Bronchitis and Chronic Unspecified	0	0	0	0.0	0.0	0.0
Emphysema	1	1	0	*	*	0.0
Asthma	1	1	0	*	*	0.0
Diseases of the Digestive System	2	2	0	*	*	0.0
Chronic Liver Disease and Cirrhosis	0	0	0	0.0	0.0	0.0
Alcoholic Liver Disease	0	0	0	0.0	0.0	0.0
Diseases of the Genitourinary System	8	8	0	76.0	77.2	0.0
Nephritis, Nephrotic Syndrome and Nephrosis	4	4	0	*	*	0.0
Infections of Kidney	0	0	0	0.0	0.0	0.0
Diseases of the Musculoskeletal System and Conn. Tissue	1	1	0	*	*	0.0
Pregnancy, Childbirth and the Puerperium⁴	0	0	0	0.0	0.0	0.0
Certain Conditions Originating in the Perinatal Period	0	0	0	0.0	0.0	0.0
Disorders Related to Length of Gestation and Fetal Malnutrition	0	0	0	0.0	0.0	0.0
Disorders Related to Short Gestation and Low Birth Weight, Not Elsewhere Classified	0	0	0	0.0	0.0	0.0
Intrauterine Hypoxia and Birth Asphyxia	0	0	0	0.0	0.0	0.0
Respiratory Distress of Newborn	0	0	0	0.0	0.0	0.0
Infections Specific to the Perinatal Period	0	0	0	0.0	0.0	0.0
Congenital Malformations, Deformations and Chromosomal Abnormalities	0	0	0	0.0	0.0	0.0
Congenital Malformations of the Nervous System	0	0	0	0.0	0.0	0.0
Symptoms, Signs and Abnormal Clinical and Laboratory Findings	2	2	0	*	*	0.0
SIDS ³	0	0	0	0.0	0.0	0.0
External Causes of Morbidity	11	11	0	104.5	106.2	0.0
Accidents	7	7	0	66.5	67.6	0.0
Motor Vehicle Accidents	5	5	0	47.5	48.3	0.0
Falls	1	1	0	*	*	0.0
Accidental Discharge of Firearms	0	0	0	0.0	0.0	0.0
Accidental Drowning and Submersion	0	0	0	0.0	0.0	0.0
Accidental Exposure to Smoke, Fire and Flames	0	0	0	0.0	0.0	0.0
Accidental Poisoning and Exposure to Noxious Substances	0	0	0	0.0	0.0	0.0
Intentional Self-harm (Suicide)	3	3	0	*	*	0.0
Assault (Homicide)	0	0	0	0.0	0.0	0.0
Legal Intervention	0	0	0	0.0	0.0	0.0
All Other Causes	0	0	0	0.0	0.0	0.0

¹ Asterisks are shown instead of a rate when the number of events is greater than 0 and less than 5

² Total = White, Black and Other

³ Per 1,000 Live Births

⁴ Sex-specific numerator and denominator

Vital Statistics by Race, County, 2006

Item	Treutlen					
	Number			Rate ¹		
	Total ²	White	Black	Total	White	Black
Rates per 100,000 population unless noted						
TOTAL POPULATION	6,852	4,599	2,173			
TOTAL DEATHS	58	44	14	846.5	956.7	644.3
Infancy (under 1) ³	2	2	0	*	*	0.0
Neonatal (Less than 28 days) ³	2	2	0	*	*	0.0
Postneonatal (Between 28 and 364 days) ³	0	0	0	0.0	0.0	0.0
Early Childhood (1 - 4 years)	0	0	0	0.0	0.0	0.0
Later Childhood (5 - 9 years)	0	0	0	0.0	0.0	0.0
Early Adolescence (10 - 14 years)	0	0	0	0.0	0.0	0.0
Later Adolescence (15 - 19 years)	0	0	0	0.0	0.0	0.0
Young Adulthood (20 - 44 years)	3	3	0	*	*	0.0
Middle Adulthood (45 - 64 years)	10	5	5	621.5	443.7	1,073.0
Later Adulthood (65+ years)	43	34	9	4,451.3	4,521.3	4,347.8
Causes Of Death						
Certain Infectious and Parasitic Diseases	6	3	3	87.6	*	*
Septicemia	5	3	2	73.0	*	*
Human Immunodeficiency Virus (HIV) Disease	1	0	1	*	0.0	*
Infections with a Predominantly Sexual Mode of Transmission	0	0	0	0.0	0.0	0.0
Tuberculosis	0	0	0	0.0	0.0	0.0
Meningococcal Infection	0	0	0	0.0	0.0	0.0
Neoplasms	8	5	3	116.8	108.7	*
In Situ and Benign Neoplasms	0	0	0	0.0	0.0	0.0
Malignant Neoplasms	8	5	3	116.8	108.7	*
Malignant Neoplasms of Lip, Oral Cavity and Pharynx	0	0	0	0.0	0.0	0.0
Malignant Neoplasm of Esophagus	1	1	0	*	*	0.0
Malignant Neoplasm of Stomach	0	0	0	0.0	0.0	0.0
Malignant Neoplasms of Colon, Rectum and Anus	1	1	0	*	*	0.0
Malignant Neoplasms of Liver and Intrahepatic Bile Ducts	0	0	0	0.0	0.0	0.0
Malignant Neoplasm of Pancreas	1	1	0	*	*	0.0
Malignant Neoplasms of Trachea, Bronchus and Lung	0	0	0	0.0	0.0	0.0
Malignant Melanoma of Skin	0	0	0	0.0	0.0	0.0
Malignant Neoplasm of Breast ⁴	0	0	0	0.0	0.0	0.0
Malignant Neoplasm of Cervix Uteri ⁴	0	0	0	0.0	0.0	0.0
Malignant Neoplasms of Corpus Uteri and Uterus, Part Unspecified ⁴	1	0	1	*	0.0	*
Malignant Neoplasm of Ovary ⁴	0	0	0	0.0	0.0	0.0
Malignant Neoplasm of Prostate ⁴	0	0	0	0.0	0.0	0.0
Malignant Neoplasm of Testis ⁴	0	0	0	0.0	0.0	0.0
Malignant Neoplasm of Bladder	0	0	0	0.0	0.0	0.0
Malignant Neoplasms of Kidney and Renal Pelvis	2	1	1	*	*	*
Malignant Neoplasms of Meninges, Brain and Other Parts of CNS	0	0	0	0.0	0.0	0.0
Hodgkin's Disease	0	0	0	0.0	0.0	0.0
Leukemia	1	1	0	*	*	0.0
Blood and Blood-forming Organs	0	0	0	0.0	0.0	0.0
Anemias	0	0	0	0.0	0.0	0.0
Sickle Cell Trait and Disease	0	0	0	0.0	0.0	0.0
Endocrine, Nutritional and Metabolic Diseases	1	1	0	*	*	0.0
Diabetes Mellitus	0	0	0	0.0	0.0	0.0
Mental and Behavioral Disorders	2	2	0	*	*	0.0
Mental and Behavioral Disorders Due to Psychoactive Substance Use	0	0	0	0.0	0.0	0.0
Diseases of the Nervous System	0	0	0	0.0	0.0	0.0
Alzheimer's Disease	0	0	0	0.0	0.0	0.0
Parkinson's Disease	0	0	0	0.0	0.0	0.0

¹ Asterisks are shown instead of a rate when the number of events is greater than 0 and less than 5

² Total = White, Black and Other

³ Per 1,000 Live Births

⁴ Sex-specific numerator and denominator

Vital Statistics by Race, County, 2006

Item	Treutlen					
	Number			Rate ¹		
	Total ²	White	Black	Total	White	Black
Rates per 100,000 population unless noted						
Diseases of the Circulatory System	30	24	6	437.8	521.9	276.1
Major Cardiovascular Diseases	30	24	6	437.8	521.9	276.1
Essential (primary) Hypertension and Hypertensive Renal Disease	2	1	1	*	*	*
Diseases of Heart	22	19	3	321.1	413.1	*
Acute Rheumatic Fever and Chronic Rheumatic Heart Diseases	0	0	0	0.0	0.0	0.0
Hypertensive Heart Disease	0	0	0	0.0	0.0	0.0
Ischemic Heart Disease	11	9	2	160.5	195.7	*
Acute Myocardial Infarction	3	3	0	*	*	0.0
Other Acute Ischemic Heart Diseases	0	0	0	0.0	0.0	0.0
Other Forms of Chronic Ischemic Heart Disease	8	6	2	116.8	130.5	*
Other Heart Disease	11	10	1	160.5	217.4	*
Cerebrovascular Disease	6	4	2	87.6	*	*
Atherosclerosis	0	0	0	0.0	0.0	0.0
Other Diseases of Circulatory System	0	0	0	0.0	0.0	0.0
Aortic Aneurysm and Dissection	0	0	0	0.0	0.0	0.0
Diseases of the Respiratory System	2	2	0	*	*	0.0
Influenza and Pneumonia	0	0	0	0.0	0.0	0.0
Influenza	0	0	0	0.0	0.0	0.0
Pneumonia	0	0	0	0.0	0.0	0.0
Chronic Lower Respiratory Diseases	2	2	0	*	*	0.0
Bronchitis and Chronic Unspecified	0	0	0	0.0	0.0	0.0
Emphysema	0	0	0	0.0	0.0	0.0
Asthma	0	0	0	0.0	0.0	0.0
Diseases of the Digestive System	2	1	1	*	*	*
Chronic Liver Disease and Cirrhosis	0	0	0	0.0	0.0	0.0
Alcoholic Liver Disease	0	0	0	0.0	0.0	0.0
Diseases of the Genitourinary System	2	1	1	*	*	*
Nephritis, Nephrotic Syndrome and Nephrosis	1	1	0	*	*	0.0
Infections of Kidney	0	0	0	0.0	0.0	0.0
Diseases of the Musculoskeletal System and Conn. Tissue	0	0	0	0.0	0.0	0.0
Pregnancy, Childbirth and the Puerperium⁴	0	0	0	0.0	0.0	0.0
Certain Conditions Originating in the Perinatal Period	0	0	0	0.0	0.0	0.0
Disorders Related to Length of Gestation and Fetal Malnutrition	0	0	0	0.0	0.0	0.0
Disorders Related to Short Gestation and Low Birth Weight, Not Elsewhere Classified	0	0	0	0.0	0.0	0.0
Intrauterine Hypoxia and Birth Asphyxia	0	0	0	0.0	0.0	0.0
Respiratory Distress of Newborn	0	0	0	0.0	0.0	0.0
Infections Specific to the Perinatal Period	0	0	0	0.0	0.0	0.0
Congenital Malformations, Deformations and Chromosomal Abnormalities	0	0	0	0.0	0.0	0.0
Congenital Malformations of the Nervous System	0	0	0	0.0	0.0	0.0
Symptoms, Signs and Abnormal Clinical and Laboratory Findings	3	3	0	*	*	0.0
SIDS ³	2	2	0	*	*	0.0
External Causes of Morbidity	2	2	0	*	*	0.0
Accidents	1	1	0	*	*	0.0
Motor Vehicle Accidents	1	1	0	*	*	0.0
Falls	0	0	0	0.0	0.0	0.0
Accidental Discharge of Firearms	0	0	0	0.0	0.0	0.0
Accidental Drowning and Submersion	0	0	0	0.0	0.0	0.0
Accidental Exposure to Smoke, Fire and Flames	0	0	0	0.0	0.0	0.0
Accidental Poisoning and Exposure to Noxious Substances	0	0	0	0.0	0.0	0.0
Intentional Self-harm (Suicide)	1	1	0	*	*	0.0
Assault (Homicide)	0	0	0	0.0	0.0	0.0
Legal Intervention	0	0	0	0.0	0.0	0.0
All Other Causes	0	0	0	0.0	0.0	0.0

¹ Asterisks are shown instead of a rate when the number of events is greater than 0 and less than 5

² Total = White, Black and Other

³ Per 1,000 Live Births

⁴ Sex-specific numerator and denominator

Vital Statistics by Race, County, 2006

Item	Troup					
	Number			Rate ¹		
	Total ²	White	Black	Total	White	Black
Rates per 100,000 population unless noted						
TOTAL POPULATION	63,245	41,270	20,740			
TOTAL DEATHS	589	416	173	931.3	1,008.0	834.1
Infancy (under 1) ³	7	5	2	7.7	9.5	*
Neonatal (Less than 28 days) ³	4	3	1	*	*	*
Postneonatal (Between 28 and 364 days) ³	3	2	1	*	*	*
Early Childhood (1 - 4 years)	3	1	2	*	*	*
Later Childhood (5 - 9 years)	1	0	1	*	0.0	*
Early Adolescence (10 - 14 years)	1	0	1	*	0.0	*
Later Adolescence (15 - 19 years)	3	2	1	*	*	*
Young Adulthood (20 - 44 years)	31	20	11	140.8	144.7	143.5
Middle Adulthood (45 - 64 years)	163	107	56	1,078.0	999.2	1,320.8
Later Adulthood (65+ years)	380	281	99	5,023.8	4,916.9	5,552.4
Causes Of Death						
	Total ²	White	Black	Total	White	Black
Certain Infectious and Parasitic Diseases	9	6	3	14.2	14.5	*
Septicemia	8	5	3	12.6	12.1	*
Human Immunodeficiency Virus (HIV) Disease	0	0	0	0.0	0.0	0.0
Infections with a Predominantly Sexual Mode of Transmission	0	0	0	0.0	0.0	0.0
Tuberculosis	0	0	0	0.0	0.0	0.0
Meningococcal Infection	0	0	0	0.0	0.0	0.0
Neoplasms	123	89	34	194.5	215.7	163.9
In Situ and Benign Neoplasms	0	0	0	0.0	0.0	0.0
Malignant Neoplasms	123	89	34	194.5	215.7	163.9
Malignant Neoplasms of Lip, Oral Cavity and Pharynx	1	1	0	*	*	0.0
Malignant Neoplasm of Esophagus	1	1	0	*	*	0.0
Malignant Neoplasm of Stomach	2	0	2	*	0.0	*
Malignant Neoplasms of Colon, Rectum and Anus	13	10	3	20.6	24.2	*
Malignant Neoplasms of Liver and Intrahepatic Bile Ducts	2	1	1	*	*	*
Malignant Neoplasm of Pancreas	4	3	1	*	*	*
Malignant Neoplasms of Trachea, Bronchus and Lung	41	34	7	64.8	82.4	33.8
Malignant Melanoma of Skin	2	2	0	*	*	0.0
Malignant Neoplasm of Breast ⁴	12	8	4	36.9	38.0	*
Malignant Neoplasm of Cervix Uteri ⁴	2	2	0	*	*	0.0
Malignant Neoplasms of Corpus Uteri and Uterus, Part Unspecified ⁴	1	0	1	*	0.0	*
Malignant Neoplasm of Ovary ⁴	7	6	1	21.5	28.5	*
Malignant Neoplasm of Prostate ⁴	2	2	0	*	*	0.0
Malignant Neoplasm of Testis ⁴	0	0	0	0.0	0.0	0.0
Malignant Neoplasm of Bladder	2	2	0	*	*	0.0
Malignant Neoplasms of Kidney and Renal Pelvis	0	0	0	0.0	0.0	0.0
Malignant Neoplasms of Meninges, Brain and Other Parts of CNS	0	0	0	0.0	0.0	0.0
Hodgkin's Disease	0	0	0	0.0	0.0	0.0
Leukemia	7	4	3	11.1	*	*
Blood and Blood-forming Organs	5	2	3	7.9	*	*
Anemias	1	0	1	*	0.0	*
Sickle Cell Trait and Disease	0	0	0	0.0	0.0	0.0
Endocrine, Nutritional and Metabolic Diseases	18	11	7	28.5	26.7	33.8
Diabetes Mellitus	10	6	4	15.8	14.5	*
Mental and Behavioral Disorders	47	37	10	74.3	89.7	48.2
Mental and Behavioral Disorders Due to Psychoactive Substance Use	9	7	2	14.2	17.0	*
Diseases of the Nervous System	23	19	4	36.4	46.0	*
Alzheimer's Disease	15	13	2	23.7	31.5	*
Parkinson's Disease	0	0	0	0.0	0.0	0.0

¹ Asterisks are shown instead of a rate when the number of events is greater than 0 and less than 5

² Total = White, Black and Other

³ Per 1,000 Live Births

⁴ Sex-specific numerator and denominator

Vital Statistics by Race, County, 2006

Item	Troup					
	Number			Rate ¹		
	Total ²	White	Black	Total	White	Black
Rates per 100,000 population unless noted						
Diseases of the Circulatory System	209	139	70	330.5	336.8	337.5
Major Cardiovascular Diseases	209	139	70	330.5	336.8	337.5
Essential (primary) Hypertension and Hypertensive Renal Disease	4	2	2	*	*	*
Diseases of Heart	170	117	53	268.8	283.5	255.5
Acute Rheumatic Fever and Chronic Rheumatic Heart Diseases	0	0	0	0.0	0.0	0.0
Hypertensive Heart Disease	7	1	6	11.1	*	28.9
Ischemic Heart Disease	101	72	29	159.7	174.5	139.8
Acute Myocardial Infarction	41	28	13	64.8	67.8	62.7
Other Acute Ischemic Heart Diseases	3	3	0	*	*	0.0
Other Forms of Chronic Ischemic Heart Disease	57	41	16	90.1	99.3	77.1
Other Heart Disease	62	44	18	98.0	106.6	86.8
Cerebrovascular Disease	30	18	12	47.4	43.6	57.9
Atherosclerosis	2	1	1	*	*	*
Other Diseases of Circulatory System	3	1	2	*	*	*
Aortic Aneurysm and Dissection	2	1	1	*	*	*
Diseases of the Respiratory System	54	43	11	85.4	104.2	53.0
Influenza and Pneumonia	10	6	4	15.8	14.5	*
Influenza	0	0	0	0.0	0.0	0.0
Pneumonia	10	6	4	15.8	14.5	*
Chronic Lower Respiratory Diseases	32	29	3	50.6	70.3	*
Bronchitis and Chronic Unspecified	1	1	0	*	*	0.0
Emphysema	5	5	0	7.9	12.1	0.0
Asthma	0	0	0	0.0	0.0	0.0
Diseases of the Digestive System	29	20	9	45.9	48.5	43.4
Chronic Liver Disease and Cirrhosis	8	5	3	12.6	12.1	*
Alcoholic Liver Disease	3	2	1	*	*	*
Diseases of the Genitourinary System	18	12	6	28.5	29.1	28.9
Nephritis, Nephrotic Syndrome and Nephrosis	11	7	4	17.4	17.0	*
Infections of Kidney	0	0	0	0.0	0.0	0.0
Diseases of the Musculoskeletal System and Conn. Tissue	4	1	3	*	*	*
Pregnancy, Childbirth and the Puerperium⁴	0	0	0	0.0	0.0	0.0
Certain Conditions Originating in the Perinatal Period	3	2	1	*	*	*
Disorders Related to Length of Gestation and Fetal Malnutrition	1	0	1	*	0.0	*
Disorders Related to Short Gestation and Low Birth Weight, Not Elsewhere Classified	1	0	1	*	0.0	*
Intrauterine Hypoxia and Birth Asphyxia	0	0	0	0.0	0.0	0.0
Respiratory Distress of Newborn	0	0	0	0.0	0.0	0.0
Infections Specific to the Perinatal Period	1	1	0	*	*	0.0
Congenital Malformations, Deformations and Chromosomal Abnormalities	3	2	1	*	*	*
Congenital Malformations of the Nervous System	1	1	0	*	*	0.0
Symptoms, Signs and Abnormal Clinical and Laboratory Findings	10	6	4	15.8	14.5	*
SIDS ³	2	2	0	*	*	0.0
External Causes of Morbidity	31	25	6	49.0	60.6	28.9
Accidents	22	19	3	34.8	46.0	*
Motor Vehicle Accidents	7	6	1	11.1	14.5	*
Falls	4	4	0	*	*	0.0
Accidental Discharge of Firearms	0	0	0	0.0	0.0	0.0
Accidental Drowning and Submersion	1	1	0	*	*	0.0
Accidental Exposure to Smoke, Fire and Flames	2	1	1	*	*	*
Accidental Poisoning and Exposure to Noxious Substances	5	5	0	7.9	12.1	0.0
Intentional Self-harm (Suicide)	4	4	0	*	*	0.0
Assault (Homicide)	3	2	1	*	*	*
Legal Intervention	0	0	0	0.0	0.0	0.0
All Other Causes	3	2	1	*	*	*

¹ Asterisks are shown instead of a rate when the number of events is greater than 0 and less than 5

² Total = White, Black and Other

³ Per 1,000 Live Births

⁴ Sex-specific numerator and denominator

Vital Statistics by Race, County, 2006

Item	Turner					
	Number			Rate ¹		
	Total ²	White	Black	Total	White	Black
Rates per 100,000 population unless noted						
TOTAL POPULATION	9,322	5,426	3,804			
TOTAL DEATHS	96	66	29	1,029.8	1,216.4	762.4
Infancy (under 1) ³	1	0	1	*	0.0	*
Neonatal (Less than 28 days) ³	0	0	0	0.0	0.0	0.0
Postneonatal (Between 28 and 364 days) ³	1	0	1	*	0.0	*
Early Childhood (1 - 4 years)	1	0	1	*	0.0	*
Later Childhood (5 - 9 years)	0	0	0	0.0	0.0	0.0
Early Adolescence (10 - 14 years)	1	1	0	*	*	0.0
Later Adolescence (15 - 19 years)	2	1	1	*	*	*
Young Adulthood (20 - 44 years)	6	4	2	197.2	*	*
Middle Adulthood (45 - 64 years)	20	11	8	903.8	763.4	1,065.2
Later Adulthood (65+ years)	65	49	16	5,241.9	5,337.7	5,178.0
Causes Of Death						
	Total ²	White	Black	Total	White	Black
Certain Infectious and Parasitic Diseases	3	2	1	*	*	*
Septicemia	1	1	0	*	*	0.0
Human Immunodeficiency Virus (HIV) Disease	2	1	1	*	*	*
Infections with a Predominantly Sexual Mode of Transmission	0	0	0	0.0	0.0	0.0
Tuberculosis	0	0	0	0.0	0.0	0.0
Meningococcal Infection	0	0	0	0.0	0.0	0.0
Neoplasms	19	11	7	203.8	202.7	184.0
In Situ and Benign Neoplasms	0	0	0	0.0	0.0	0.0
Malignant Neoplasms	19	11	7	203.8	202.7	184.0
Malignant Neoplasms of Lip, Oral Cavity and Pharynx	1	1	0	*	*	0.0
Malignant Neoplasm of Esophagus	1	0	1	*	0.0	*
Malignant Neoplasm of Stomach	0	0	0	0.0	0.0	0.0
Malignant Neoplasms of Colon, Rectum and Anus	5	3	2	53.6	*	*
Malignant Neoplasms of Liver and Intrahepatic Bile Ducts	0	0	0	0.0	0.0	0.0
Malignant Neoplasm of Pancreas	0	0	0	0.0	0.0	0.0
Malignant Neoplasms of Trachea, Bronchus and Lung	3	2	1	*	*	*
Malignant Melanoma of Skin	0	0	0	0.0	0.0	0.0
Malignant Neoplasm of Breast ⁴	0	0	0	0.0	0.0	0.0
Malignant Neoplasm of Cervix Uteri ⁴	1	1	0	*	*	0.0
Malignant Neoplasms of Corpus Uteri and Uterus, Part Unspecified ⁴	1	0	1	*	0.0	*
Malignant Neoplasm of Ovary ⁴	1	0	1	*	0.0	*
Malignant Neoplasm of Prostate ⁴	0	0	0	0.0	0.0	0.0
Malignant Neoplasm of Testis ⁴	0	0	0	0.0	0.0	0.0
Malignant Neoplasm of Bladder	0	0	0	0.0	0.0	0.0
Malignant Neoplasms of Kidney and Renal Pelvis	1	0	1	*	0.0	*
Malignant Neoplasms of Meninges, Brain and Other Parts of CNS	1	0	0	*	0.0	0.0
Hodgkin's Disease	0	0	0	0.0	0.0	0.0
Leukemia	3	3	0	*	*	0.0
Blood and Blood-forming Organs	2	1	1	*	*	*
Anemias	1	1	0	*	*	0.0
Sickle Cell Trait and Disease	0	0	0	0.0	0.0	0.0
Endocrine, Nutritional and Metabolic Diseases	2	2	0	*	*	0.0
Diabetes Mellitus	1	1	0	*	*	0.0
Mental and Behavioral Disorders	6	4	2	64.4	*	*
Mental and Behavioral Disorders Due to Psychoactive Substance Use	0	0	0	0.0	0.0	0.0
Diseases of the Nervous System	1	1	0	*	*	0.0
Alzheimer's Disease	0	0	0	0.0	0.0	0.0
Parkinson's Disease	0	0	0	0.0	0.0	0.0

¹ Asterisks are shown instead of a rate when the number of events is greater than 0 and less than 5

² Total = White, Black and Other

³ Per 1,000 Live Births

⁴ Sex-specific numerator and denominator

Vital Statistics by Race, County, 2006

Item	Turner					
	Number			Rate ¹		
	Total ²	White	Black	Total	White	Black
Rates per 100,000 population unless noted						
Diseases of the Circulatory System	41	29	12	439.8	534.5	315.5
Major Cardiovascular Diseases	41	29	12	439.8	534.5	315.5
Essential (primary) Hypertension and Hypertensive Renal Disease	5	4	1	53.6	*	*
Diseases of Heart	33	22	11	354.0	405.5	289.2
Acute Rheumatic Fever and Chronic Rheumatic Heart Diseases	0	0	0	0.0	0.0	0.0
Hypertensive Heart Disease	0	0	0	0.0	0.0	0.0
Ischemic Heart Disease	15	10	5	160.9	184.3	131.4
Acute Myocardial Infarction	7	4	3	75.1	*	*
Other Acute Ischemic Heart Diseases	0	0	0	0.0	0.0	0.0
Other Forms of Chronic Ischemic Heart Disease	8	6	2	85.8	110.6	*
Other Heart Disease	15	12	3	160.9	221.2	*
Cerebrovascular Disease	3	3	0	*	*	0.0
Atherosclerosis	0	0	0	0.0	0.0	0.0
Other Diseases of Circulatory System	0	0	0	0.0	0.0	0.0
Aortic Aneurysm and Dissection	0	0	0	0.0	0.0	0.0
Diseases of the Respiratory System	10	8	2	107.3	147.4	*
Influenza and Pneumonia	3	2	1	*	*	*
Influenza	1	1	0	*	*	0.0
Pneumonia	2	1	1	*	*	*
Chronic Lower Respiratory Diseases	2	2	0	*	*	0.0
Bronchitis and Chronic Unspecified	0	0	0	0.0	0.0	0.0
Emphysema	0	0	0	0.0	0.0	0.0
Asthma	0	0	0	0.0	0.0	0.0
Diseases of the Digestive System	6	5	1	64.4	92.1	*
Chronic Liver Disease and Cirrhosis	2	2	0	*	*	0.0
Alcoholic Liver Disease	2	2	0	*	*	0.0
Diseases of the Genitourinary System	0	0	0	0.0	0.0	0.0
Nephritis, Nephrotic Syndrome and Nephrosis	0	0	0	0.0	0.0	0.0
Infections of Kidney	0	0	0	0.0	0.0	0.0
Diseases of the Musculoskeletal System and Conn. Tissue	0	0	0	0.0	0.0	0.0
Pregnancy, Childbirth and the Puerperium⁴	0	0	0	0.0	0.0	0.0
Certain Conditions Originating in the Perinatal Period	1	0	1	*	0.0	*
Disorders Related to Length of Gestation and Fetal Malnutrition	1	0	1	*	0.0	*
Disorders Related to Short Gestation and Low Birth Weight, Not Elsewhere Classified	1	0	1	*	0.0	*
Intrauterine Hypoxia and Birth Asphyxia	0	0	0	0.0	0.0	0.0
Respiratory Distress of Newborn	0	0	0	0.0	0.0	0.0
Infections Specific to the Perinatal Period	0	0	0	0.0	0.0	0.0
Congenital Malformations, Deformations and Chromosomal Abnormalities	0	0	0	0.0	0.0	0.0
Congenital Malformations of the Nervous System	0	0	0	0.0	0.0	0.0
Symptoms, Signs and Abnormal Clinical and Laboratory Findings	1	0	1	*	0.0	*
SIDS ³	0	0	0	0.0	0.0	0.0
External Causes of Morbidity	4	3	1	*	*	*
Accidents	4	3	1	*	*	*
Motor Vehicle Accidents	3	2	1	*	*	*
Falls	0	0	0	0.0	0.0	0.0
Accidental Discharge of Firearms	0	0	0	0.0	0.0	0.0
Accidental Drowning and Submersion	0	0	0	0.0	0.0	0.0
Accidental Exposure to Smoke, Fire and Flames	0	0	0	0.0	0.0	0.0
Accidental Poisoning and Exposure to Noxious Substances	0	0	0	0.0	0.0	0.0
Intentional Self-harm (Suicide)	0	0	0	0.0	0.0	0.0
Assault (Homicide)	0	0	0	0.0	0.0	0.0
Legal Intervention	0	0	0	0.0	0.0	0.0
All Other Causes	0	0	0	0.0	0.0	0.0

¹ Asterisks are shown instead of a rate when the number of events is greater than 0 and less than 5

² Total = White, Black and Other

³ Per 1,000 Live Births

⁴ Sex-specific numerator and denominator

Vital Statistics by Race, County, 2006

Item	Twiggs					
	Number			Rate ¹		
	Total ²	White	Black	Total	White	Black
Rates per 100,000 population unless noted						
TOTAL POPULATION	10,184	5,925	4,140			
TOTAL DEATHS	110	73	36	1,080.1	1,232.1	869.6
Infancy (under 1) ³	1	1	0	*	*	0.0
Neonatal (Less than 28 days) ³	0	0	0	0.0	0.0	0.0
Postneonatal (Between 28 and 364 days) ³	1	1	0	*	*	0.0
Early Childhood (1 - 4 years)	0	0	0	0.0	0.0	0.0
Later Childhood (5 - 9 years)	0	0	0	0.0	0.0	0.0
Early Adolescence (10 - 14 years)	0	0	0	0.0	0.0	0.0
Later Adolescence (15 - 19 years)	1	0	1	*	0.0	*
Young Adulthood (20 - 44 years)	6	2	4	171.3	*	*
Middle Adulthood (45 - 64 years)	27	19	8	990.5	1,178.7	743.5
Later Adulthood (65+ years)	75	51	23	5,791.5	6,572.2	4,545.5
Causes Of Death						
	Total ²	White	Black	Total	White	Black
Certain Infectious and Parasitic Diseases	5	3	2	49.1	*	*
Septicemia	5	3	2	49.1	*	*
Human Immunodeficiency Virus (HIV) Disease	0	0	0	0.0	0.0	0.0
Infections with a Predominantly Sexual Mode of Transmission	0	0	0	0.0	0.0	0.0
Tuberculosis	0	0	0	0.0	0.0	0.0
Meningococcal Infection	0	0	0	0.0	0.0	0.0
Neoplasms	23	14	9	225.8	236.3	217.4
In Situ and Benign Neoplasms	1	1	0	*	*	0.0
Malignant Neoplasms	22	13	9	216.0	219.4	217.4
Malignant Neoplasms of Lip, Oral Cavity and Pharynx	0	0	0	0.0	0.0	0.0
Malignant Neoplasm of Esophagus	2	0	2	*	0.0	*
Malignant Neoplasm of Stomach	0	0	0	0.0	0.0	0.0
Malignant Neoplasms of Colon, Rectum and Anus	2	0	2	*	0.0	*
Malignant Neoplasms of Liver and Intrahepatic Bile Ducts	0	0	0	0.0	0.0	0.0
Malignant Neoplasm of Pancreas	2	0	2	*	0.0	*
Malignant Neoplasms of Trachea, Bronchus and Lung	10	9	1	98.2	151.9	*
Malignant Melanoma of Skin	0	0	0	0.0	0.0	0.0
Malignant Neoplasm of Breast ⁴	0	0	0	0.0	0.0	0.0
Malignant Neoplasm of Cervix Uteri ⁴	0	0	0	0.0	0.0	0.0
Malignant Neoplasms of Corpus Uteri and Uterus, Part Unspecified ⁴	0	0	0	0.0	0.0	0.0
Malignant Neoplasm of Ovary ⁴	0	0	0	0.0	0.0	0.0
Malignant Neoplasm of Prostate ⁴	1	0	1	*	0.0	*
Malignant Neoplasm of Testis ⁴	0	0	0	0.0	0.0	0.0
Malignant Neoplasm of Bladder	1	1	0	*	*	0.0
Malignant Neoplasms of Kidney and Renal Pelvis	0	0	0	0.0	0.0	0.0
Malignant Neoplasms of Meninges, Brain and Other Parts of CNS	0	0	0	0.0	0.0	0.0
Hodgkin's Disease	0	0	0	0.0	0.0	0.0
Leukemia	0	0	0	0.0	0.0	0.0
Blood and Blood-forming Organs	1	0	1	*	0.0	*
Anemias	0	0	0	0.0	0.0	0.0
Sickle Cell Trait and Disease	0	0	0	0.0	0.0	0.0
Endocrine, Nutritional and Metabolic Diseases	2	0	2	*	0.0	*
Diabetes Mellitus	1	0	1	*	0.0	*
Mental and Behavioral Disorders	5	4	0	49.1	*	0.0
Mental and Behavioral Disorders Due to Psychoactive Substance Use	1	1	0	*	*	0.0
Diseases of the Nervous System	2	0	2	*	0.0	*
Alzheimer's Disease	2	0	2	*	0.0	*
Parkinson's Disease	0	0	0	0.0	0.0	0.0

¹ Asterisks are shown instead of a rate when the number of events is greater than 0 and less than 5

² Total = White, Black and Other

³ Per 1,000 Live Births

⁴ Sex-specific numerator and denominator

Vital Statistics by Race, County, 2006

Item	Twiggs					
	Number			Rate ¹		
	Total ²	White	Black	Total	White	Black
Rates per 100,000 population unless noted						
Diseases of the Circulatory System	42	33	9	412.4	557.0	217.4
Major Cardiovascular Diseases	42	33	9	412.4	557.0	217.4
Essential (primary) Hypertension and Hypertensive Renal Disease	0	0	0	0.0	0.0	0.0
Diseases of Heart	39	31	8	383.0	523.2	193.2
Acute Rheumatic Fever and Chronic Rheumatic Heart Diseases	0	0	0	0.0	0.0	0.0
Hypertensive Heart Disease	1	1	0	*	*	0.0
Ischemic Heart Disease	19	18	1	186.6	303.8	*
Acute Myocardial Infarction	6	5	1	58.9	84.4	*
Other Acute Ischemic Heart Diseases	0	0	0	0.0	0.0	0.0
Other Forms of Chronic Ischemic Heart Disease	13	13	0	127.7	219.4	0.0
Other Heart Disease	19	12	7	186.6	202.5	169.1
Cerebrovascular Disease	2	2	0	*	*	0.0
Atherosclerosis	0	0	0	0.0	0.0	0.0
Other Diseases of Circulatory System	1	0	1	*	0.0	*
Aortic Aneurysm and Dissection	0	0	0	0.0	0.0	0.0
Diseases of the Respiratory System	7	4	3	68.7	*	*
Influenza and Pneumonia	3	1	2	*	*	*
Influenza	0	0	0	0.0	0.0	0.0
Pneumonia	3	1	2	*	*	*
Chronic Lower Respiratory Diseases	3	2	1	*	*	*
Bronchitis and Chronic Unspecified	0	0	0	0.0	0.0	0.0
Emphysema	0	0	0	0.0	0.0	0.0
Asthma	0	0	0	0.0	0.0	0.0
Diseases of the Digestive System	6	4	2	58.9	*	*
Chronic Liver Disease and Cirrhosis	1	1	0	*	*	0.0
Alcoholic Liver Disease	0	0	0	0.0	0.0	0.0
Diseases of the Genitourinary System	5	3	2	49.1	*	*
Nephritis, Nephrotic Syndrome and Nephrosis	5	3	2	49.1	*	*
Infections of Kidney	0	0	0	0.0	0.0	0.0
Diseases of the Musculoskeletal System and Conn. Tissue	1	1	0	*	*	0.0
Pregnancy, Childbirth and the Puerperium⁴	0	0	0	0.0	0.0	0.0
Certain Conditions Originating in the Perinatal Period	0	0	0	0.0	0.0	0.0
Disorders Related to Length of Gestation and Fetal Malnutrition	0	0	0	0.0	0.0	0.0
Disorders Related to Short Gestation and Low Birth Weight, Not Elsewhere Classified	0	0	0	0.0	0.0	0.0
Intrauterine Hypoxia and Birth Asphyxia	0	0	0	0.0	0.0	0.0
Respiratory Distress of Newborn	0	0	0	0.0	0.0	0.0
Infections Specific to the Perinatal Period	0	0	0	0.0	0.0	0.0
Congenital Malformations, Deformations and Chromosomal Abnormalities	0	0	0	0.0	0.0	0.0
Congenital Malformations of the Nervous System	0	0	0	0.0	0.0	0.0
Symptoms, Signs and Abnormal Clinical and Laboratory Findings	1	1	0	*	*	0.0
SIDS ³	1	1	0	*	*	0.0
External Causes of Morbidity	8	4	4	78.6	*	*
Accidents	6	3	3	58.9	*	*
Motor Vehicle Accidents	5	2	3	49.1	*	*
Falls	1	1	0	*	*	0.0
Accidental Discharge of Firearms	0	0	0	0.0	0.0	0.0
Accidental Drowning and Submersion	0	0	0	0.0	0.0	0.0
Accidental Exposure to Smoke, Fire and Flames	0	0	0	0.0	0.0	0.0
Accidental Poisoning and Exposure to Noxious Substances	0	0	0	0.0	0.0	0.0
Intentional Self-harm (Suicide)	2	1	1	*	*	*
Assault (Homicide)	0	0	0	0.0	0.0	0.0
Legal Intervention	0	0	0	0.0	0.0	0.0
All Other Causes	2	2	0	*	*	0.0

¹ Asterisks are shown instead of a rate when the number of events is greater than 0 and less than 5

² Total = White, Black and Other

³ Per 1,000 Live Births

⁴ Sex-specific numerator and denominator

Vital Statistics by Race, County, 2006

Item	Union					
	Number			Rate ¹		
	Total ²	White	Black	Total	White	Black
Rates per 100,000 population unless noted						
TOTAL POPULATION	20,652	20,200	217			
TOTAL DEATHS	281	279	1	1,360.6	1,381.2	*
Infancy (under 1) ³	4	4	0	*	*	0.0
Neonatal (Less than 28 days) ³	3	3	0	*	*	0.0
Postneonatal (Between 28 and 364 days) ³	1	1	0	*	*	0.0
Early Childhood (1 - 4 years)	1	1	0	*	*	0.0
Later Childhood (5 - 9 years)	0	0	0	0.0	0.0	0.0
Early Adolescence (10 - 14 years)	0	0	0	0.0	0.0	0.0
Later Adolescence (15 - 19 years)	1	1	0	*	*	0.0
Young Adulthood (20 - 44 years)	11	11	0	167.5	173.7	0.0
Middle Adulthood (45 - 64 years)	38	38	0	756.7	767.7	0.0
Later Adulthood (65+ years)	226	224	1	4,624.5	4,620.5	*
Causes Of Death						
	Total ²	White	Black	Total	White	Black
Certain Infectious and Parasitic Diseases	5	5	0	24.2	24.8	0.0
Septicemia	3	3	0	*	*	0.0
Human Immunodeficiency Virus (HIV) Disease	0	0	0	0.0	0.0	0.0
Infections with a Predominantly Sexual Mode of Transmission	0	0	0	0.0	0.0	0.0
Tuberculosis	0	0	0	0.0	0.0	0.0
Meningococcal Infection	0	0	0	0.0	0.0	0.0
Neoplasms	70	70	0	339.0	346.5	0.0
In Situ and Benign Neoplasms	0	0	0	0.0	0.0	0.0
Malignant Neoplasms	70	70	0	339.0	346.5	0.0
Malignant Neoplasms of Lip, Oral Cavity and Pharynx	2	2	0	*	*	0.0
Malignant Neoplasm of Esophagus	2	2	0	*	*	0.0
Malignant Neoplasm of Stomach	1	1	0	*	*	0.0
Malignant Neoplasms of Colon, Rectum and Anus	2	2	0	*	*	0.0
Malignant Neoplasms of Liver and Intrahepatic Bile Ducts	2	2	0	*	*	0.0
Malignant Neoplasm of Pancreas	5	5	0	24.2	24.8	0.0
Malignant Neoplasms of Trachea, Bronchus and Lung	21	21	0	101.7	104.0	0.0
Malignant Melanoma of Skin	1	1	0	*	*	0.0
Malignant Neoplasm of Breast ⁴	5	5	0	48.0	48.7	0.0
Malignant Neoplasm of Cervix Uteri ⁴	0	0	0	0.0	0.0	0.0
Malignant Neoplasms of Corpus Uteri and Uterus, Part Unspecified ⁴	1	1	0	*	*	0.0
Malignant Neoplasm of Ovary ⁴	0	0	0	0.0	0.0	0.0
Malignant Neoplasm of Prostate ⁴	5	5	0	48.9	50.3	0.0
Malignant Neoplasm of Testis ⁴	0	0	0	0.0	0.0	0.0
Malignant Neoplasm of Bladder	0	0	0	0.0	0.0	0.0
Malignant Neoplasms of Kidney and Renal Pelvis	3	3	0	*	*	0.0
Malignant Neoplasms of Meninges, Brain and Other Parts of CNS	2	2	0	*	*	0.0
Hodgkin's Disease	0	0	0	0.0	0.0	0.0
Leukemia	4	4	0	*	*	0.0
Blood and Blood-forming Organs	0	0	0	0.0	0.0	0.0
Anemias	0	0	0	0.0	0.0	0.0
Sickle Cell Trait and Disease	0	0	0	0.0	0.0	0.0
Endocrine, Nutritional and Metabolic Diseases	6	6	0	29.1	29.7	0.0
Diabetes Mellitus	6	6	0	29.1	29.7	0.0
Mental and Behavioral Disorders	10	9	0	48.4	44.6	0.0
Mental and Behavioral Disorders Due to Psychoactive Substance Use	1	0	0	*	0.0	0.0
Diseases of the Nervous System	20	20	0	96.8	99.0	0.0
Alzheimer's Disease	15	15	0	72.6	74.3	0.0
Parkinson's Disease	5	5	0	24.2	24.8	0.0

¹ Asterisks are shown instead of a rate when the number of events is greater than 0 and less than 5

² Total = White, Black and Other

³ Per 1,000 Live Births

⁴ Sex-specific numerator and denominator

Vital Statistics by Race, County, 2006

Item	Union					
	Number			Rate ¹		
	Total ²	White	Black	Total	White	Black
Rates per 100,000 population unless noted						
Diseases of the Circulatory System	73	73	0	353.5	361.4	0.0
Major Cardiovascular Diseases	72	72	0	348.6	356.4	0.0
Essential (primary) Hypertension and Hypertensive Renal Disease	0	0	0	0.0	0.0	0.0
Diseases of Heart	58	58	0	280.8	287.1	0.0
Acute Rheumatic Fever and Chronic Rheumatic Heart Diseases	0	0	0	0.0	0.0	0.0
Hypertensive Heart Disease	2	2	0	*	*	0.0
Ischemic Heart Disease	32	32	0	154.9	158.4	0.0
Acute Myocardial Infarction	18	18	0	87.2	89.1	0.0
Other Acute Ischemic Heart Diseases	0	0	0	0.0	0.0	0.0
Other Forms of Chronic Ischemic Heart Disease	14	14	0	67.8	69.3	0.0
Other Heart Disease	24	24	0	116.2	118.8	0.0
Cerebrovascular Disease	13	13	0	62.9	64.4	0.0
Atherosclerosis	0	0	0	0.0	0.0	0.0
Other Diseases of Circulatory System	1	1	0	*	*	0.0
Aortic Aneurysm and Dissection	1	1	0	*	*	0.0
Diseases of the Respiratory System	34	34	0	164.6	168.3	0.0
Influenza and Pneumonia	9	9	0	43.6	44.6	0.0
Influenza	0	0	0	0.0	0.0	0.0
Pneumonia	9	9	0	43.6	44.6	0.0
Chronic Lower Respiratory Diseases	15	15	0	72.6	74.3	0.0
Bronchitis and Chronic Unspecified	0	0	0	0.0	0.0	0.0
Emphysema	1	1	0	*	*	0.0
Asthma	0	0	0	0.0	0.0	0.0
Diseases of the Digestive System	8	7	1	38.7	34.7	*
Chronic Liver Disease and Cirrhosis	1	1	0	*	*	0.0
Alcoholic Liver Disease	0	0	0	0.0	0.0	0.0
Diseases of the Genitourinary System	7	7	0	33.9	34.7	0.0
Nephritis, Nephrotic Syndrome and Nephrosis	5	5	0	24.2	24.8	0.0
Infections of Kidney	0	0	0	0.0	0.0	0.0
Diseases of the Musculoskeletal System and Conn. Tissue	1	1	0	*	*	0.0
Pregnancy, Childbirth and the Puerperium⁴	0	0	0	0.0	0.0	0.0
Certain Conditions Originating in the Perinatal Period	1	1	0	*	*	0.0
Disorders Related to Length of Gestation and Fetal Malnutrition	1	1	0	*	*	0.0
Disorders Related to Short Gestation and Low Birth Weight, Not Elsewhere Classified	1	1	0	*	*	0.0
Intrauterine Hypoxia and Birth Asphyxia	0	0	0	0.0	0.0	0.0
Respiratory Distress of Newborn	0	0	0	0.0	0.0	0.0
Infections Specific to the Perinatal Period	0	0	0	0.0	0.0	0.0
Congenital Malformations, Deformations and Chromosomal Abnormalities	1	1	0	*	*	0.0
Congenital Malformations of the Nervous System	0	0	0	0.0	0.0	0.0
Symptoms, Signs and Abnormal Clinical and Laboratory Findings	18	18	0	87.2	89.1	0.0
SIDS ³	0	0	0	0.0	0.0	0.0
External Causes of Morbidity	27	27	0	130.7	133.7	0.0
Accidents	22	22	0	106.5	108.9	0.0
Motor Vehicle Accidents	6	6	0	29.1	29.7	0.0
Falls	5	5	0	24.2	24.8	0.0
Accidental Discharge of Firearms	0	0	0	0.0	0.0	0.0
Accidental Drowning and Submersion	0	0	0	0.0	0.0	0.0
Accidental Exposure to Smoke, Fire and Flames	0	0	0	0.0	0.0	0.0
Accidental Poisoning and Exposure to Noxious Substances	5	5	0	24.2	24.8	0.0
Intentional Self-harm (Suicide)	4	4	0	*	*	0.0
Assault (Homicide)	0	0	0	0.0	0.0	0.0
Legal Intervention	0	0	0	0.0	0.0	0.0
All Other Causes	0	0	0	0.0	0.0	0.0

¹ Asterisks are shown instead of a rate when the number of events is greater than 0 and less than 5

² Total = White, Black and Other

³ Per 1,000 Live Births

⁴ Sex-specific numerator and denominator

Vital Statistics by Race, County, 2006

Item	Upson					
	Number			Rate ¹		
	Total ²	White	Black	Total	White	Black
Rates per 100,000 population unless noted						
TOTAL POPULATION	27,676	19,573	7,690			
TOTAL DEATHS	340	267	73	1,228.5	1,364.1	949.3
Infancy (under 1) ³	4	2	2	*	*	*
Neonatal (Less than 28 days) ³	2	0	2	*	0.0	*
Postneonatal (Between 28 and 364 days) ³	2	2	0	*	*	0.0
Early Childhood (1 - 4 years)	0	0	0	0.0	0.0	0.0
Later Childhood (5 - 9 years)	0	0	0	0.0	0.0	0.0
Early Adolescence (10 - 14 years)	0	0	0	0.0	0.0	0.0
Later Adolescence (15 - 19 years)	0	0	0	0.0	0.0	0.0
Young Adulthood (20 - 44 years)	15	11	4	162.6	172.8	*
Middle Adulthood (45 - 64 years)	73	50	23	1,027.3	965.8	1,260.3
Later Adulthood (65+ years)	248	204	44	6,291.2	6,421.2	5,994.6
Causes Of Death						
Certain Infectious and Parasitic Diseases	8	7	1	28.9	35.8	*
Septicemia	5	5	0	18.1	25.5	0.0
Human Immunodeficiency Virus (HIV) Disease	2	1	1	*	*	*
Infections with a Predominantly Sexual Mode of Transmission	0	0	0	0.0	0.0	0.0
Tuberculosis	0	0	0	0.0	0.0	0.0
Meningococcal Infection	0	0	0	0.0	0.0	0.0
Neoplasms	63	49	14	227.6	250.3	182.1
In Situ and Benign Neoplasms	0	0	0	0.0	0.0	0.0
Malignant Neoplasms	63	49	14	227.6	250.3	182.1
Malignant Neoplasms of Lip, Oral Cavity and Pharynx	1	0	1	*	0.0	*
Malignant Neoplasm of Esophagus	5	2	3	18.1	*	*
Malignant Neoplasm of Stomach	2	1	1	*	*	*
Malignant Neoplasms of Colon, Rectum and Anus	8	7	1	28.9	35.8	*
Malignant Neoplasms of Liver and Intrahepatic Bile Ducts	1	1	0	*	*	0.0
Malignant Neoplasm of Pancreas	2	1	1	*	*	*
Malignant Neoplasms of Trachea, Bronchus and Lung	17	15	2	61.4	76.6	*
Malignant Melanoma of Skin	1	1	0	*	*	0.0
Malignant Neoplasm of Breast ⁴	5	4	1	34.6	*	*
Malignant Neoplasm of Cervix Uteri ⁴	0	0	0	0.0	0.0	0.0
Malignant Neoplasms of Corpus Uteri and Uterus, Part Unspecified ⁴	1	0	1	*	0.0	*
Malignant Neoplasm of Ovary ⁴	2	2	0	*	*	0.0
Malignant Neoplasm of Prostate ⁴	3	2	1	*	*	*
Malignant Neoplasm of Testis ⁴	0	0	0	0.0	0.0	0.0
Malignant Neoplasm of Bladder	2	2	0	*	*	0.0
Malignant Neoplasms of Kidney and Renal Pelvis	2	2	0	*	*	0.0
Malignant Neoplasms of Meninges, Brain and Other Parts of CNS	0	0	0	0.0	0.0	0.0
Hodgkin's Disease	0	0	0	0.0	0.0	0.0
Leukemia	0	0	0	0.0	0.0	0.0
Blood and Blood-forming Organs	1	1	0	*	*	0.0
Anemias	1	1	0	*	*	0.0
Sickle Cell Trait and Disease	0	0	0	0.0	0.0	0.0
Endocrine, Nutritional and Metabolic Diseases	11	8	3	39.7	40.9	*
Diabetes Mellitus	11	8	3	39.7	40.9	*
Mental and Behavioral Disorders	12	10	2	43.4	51.1	*
Mental and Behavioral Disorders Due to Psychoactive Substance Use	0	0	0	0.0	0.0	0.0
Diseases of the Nervous System	21	16	5	75.9	81.7	65.0
Alzheimer's Disease	12	11	1	43.4	56.2	*
Parkinson's Disease	0	0	0	0.0	0.0	0.0

¹ Asterisks are shown instead of a rate when the number of events is greater than 0 and less than 5

² Total = White, Black and Other

³ Per 1,000 Live Births

⁴ Sex-specific numerator and denominator

Vital Statistics by Race, County, 2006

Item	Upson					
	Number			Rate ¹		
	Total ²	White	Black	Total	White	Black
Rates per 100,000 population unless noted						
Diseases of the Circulatory System	134	100	34	484.2	510.9	442.1
Major Cardiovascular Diseases	134	100	34	484.2	510.9	442.1
Essential (primary) Hypertension and Hypertensive Renal Disease	6	1	5	21.7	*	65.0
Diseases of Heart	89	71	18	321.6	362.7	234.1
Acute Rheumatic Fever and Chronic Rheumatic Heart Diseases	0	0	0	0.0	0.0	0.0
Hypertensive Heart Disease	3	1	2	*	*	*
Ischemic Heart Disease	51	44	7	184.3	224.8	91.0
Acute Myocardial Infarction	17	15	2	61.4	76.6	*
Other Acute Ischemic Heart Diseases	2	1	1	*	*	*
Other Forms of Chronic Ischemic Heart Disease	32	28	4	115.6	143.1	*
Other Heart Disease	35	26	9	126.5	132.8	117.0
Cerebrovascular Disease	35	26	9	126.5	132.8	117.0
Atherosclerosis	2	1	1	*	*	*
Other Diseases of Circulatory System	2	1	1	*	*	*
Aortic Aneurysm and Dissection	0	0	0	0.0	0.0	0.0
Diseases of the Respiratory System	40	38	2	144.5	194.1	*
Influenza and Pneumonia	14	13	1	50.6	66.4	*
Influenza	0	0	0	0.0	0.0	0.0
Pneumonia	14	13	1	50.6	66.4	*
Chronic Lower Respiratory Diseases	20	19	1	72.3	97.1	*
Bronchitis and Chronic Unspecified	0	0	0	0.0	0.0	0.0
Emphysema	2	2	0	*	*	0.0
Asthma	0	0	0	0.0	0.0	0.0
Diseases of the Digestive System	12	8	4	43.4	40.9	*
Chronic Liver Disease and Cirrhosis	5	3	2	18.1	*	*
Alcoholic Liver Disease	1	0	1	*	0.0	*
Diseases of the Genitourinary System	7	5	2	25.3	25.5	*
Nephritis, Nephrotic Syndrome and Nephrosis	5	5	0	18.1	25.5	0.0
Infections of Kidney	0	0	0	0.0	0.0	0.0
Diseases of the Musculoskeletal System and Conn. Tissue	2	2	0	*	*	0.0
Pregnancy, Childbirth and the Puerperium⁴	0	0	0	0.0	0.0	0.0
Certain Conditions Originating in the Perinatal Period	1	0	1	*	0.0	*
Disorders Related to Length of Gestation and Fetal Malnutrition	0	0	0	0.0	0.0	0.0
Disorders Related to Short Gestation and Low Birth Weight, Not Elsewhere Classified	0	0	0	0.0	0.0	0.0
Intrauterine Hypoxia and Birth Asphyxia	0	0	0	0.0	0.0	0.0
Respiratory Distress of Newborn	1	0	1	*	0.0	*
Infections Specific to the Perinatal Period	0	0	0	0.0	0.0	0.0
Congenital Malformations, Deformations and Chromosomal Abnormalities	5	4	1	18.1	*	*
Congenital Malformations of the Nervous System	0	0	0	0.0	0.0	0.0
Symptoms, Signs and Abnormal Clinical and Laboratory Findings	2	2	0	*	*	0.0
SIDS ³	0	0	0	0.0	0.0	0.0
External Causes of Morbidity	20	16	4	72.3	81.7	*
Accidents	13	11	2	47.0	56.2	*
Motor Vehicle Accidents	6	5	1	21.7	25.5	*
Falls	2	2	0	*	*	0.0
Accidental Discharge of Firearms	0	0	0	0.0	0.0	0.0
Accidental Drowning and Submersion	0	0	0	0.0	0.0	0.0
Accidental Exposure to Smoke, Fire and Flames	0	0	0	0.0	0.0	0.0
Accidental Poisoning and Exposure to Noxious Substances	2	1	1	*	*	*
Intentional Self-harm (Suicide)	3	2	1	*	*	*
Assault (Homicide)	2	1	1	*	*	*
Legal Intervention	0	0	0	0.0	0.0	0.0
All Other Causes	1	1	0	*	*	0.0

¹ Asterisks are shown instead of a rate when the number of events is greater than 0 and less than 5

² Total = White, Black and Other

³ Per 1,000 Live Births

⁴ Sex-specific numerator and denominator

Vital Statistics by Race, County, 2006

Item	Walker					
	Number			Rate ¹		
	Total ²	White	Black	Total	White	Black
Rates per 100,000 population unless noted						
TOTAL POPULATION	64,606	60,917	2,581			
TOTAL DEATHS	666	641	20	1,030.9	1,052.3	774.9
Infancy (under 1) ³	10	10	0	12.2	12.8	0.0
Neonatal (Less than 28 days) ³	6	6	0	7.3	7.7	0.0
Postneonatal (Between 28 and 364 days) ³	4	4	0	*	*	0.0
Early Childhood (1 - 4 years)	1	1	0	*	*	0.0
Later Childhood (5 - 9 years)	0	0	0	0.0	0.0	0.0
Early Adolescence (10 - 14 years)	3	3	0	*	*	0.0
Later Adolescence (15 - 19 years)	3	3	0	*	*	0.0
Young Adulthood (20 - 44 years)	35	31	3	154.1	145.3	*
Middle Adulthood (45 - 64 years)	140	137	2	845.2	867.0	*
Later Adulthood (65+ years)	474	456	15	5,270.8	5,301.1	5,555.6
Causes Of Death						
Certain Infectious and Parasitic Diseases	9	9	0	13.9	14.8	0.0
Septicemia	7	7	0	10.8	11.5	0.0
Human Immunodeficiency Virus (HIV) Disease	0	0	0	0.0	0.0	0.0
Infections with a Predominantly Sexual Mode of Transmission	0	0	0	0.0	0.0	0.0
Tuberculosis	0	0	0	0.0	0.0	0.0
Meningococcal Infection	0	0	0	0.0	0.0	0.0
Neoplasms	155	150	4	239.9	246.2	*
In Situ and Benign Neoplasms	2	2	0	*	*	0.0
Malignant Neoplasms	153	148	4	236.8	243.0	*
Malignant Neoplasms of Lip, Oral Cavity and Pharynx	3	3	0	*	*	0.0
Malignant Neoplasm of Esophagus	2	2	0	*	*	0.0
Malignant Neoplasm of Stomach	1	1	0	*	*	0.0
Malignant Neoplasms of Colon, Rectum and Anus	17	17	0	26.3	27.9	0.0
Malignant Neoplasms of Liver and Intrahepatic Bile Ducts	5	5	0	7.7	8.2	0.0
Malignant Neoplasm of Pancreas	11	11	0	17.0	18.1	0.0
Malignant Neoplasms of Trachea, Bronchus and Lung	63	61	1	97.5	100.1	*
Malignant Melanoma of Skin	0	0	0	0.0	0.0	0.0
Malignant Neoplasm of Breast ⁴	13	12	1	39.3	38.4	*
Malignant Neoplasm of Cervix Uteri ⁴	1	1	0	*	*	0.0
Malignant Neoplasms of Corpus Uteri and Uterus, Part Unspecified ⁴	2	2	0	*	*	0.0
Malignant Neoplasm of Ovary ⁴	2	2	0	*	*	0.0
Malignant Neoplasm of Prostate ⁴	2	2	0	*	*	0.0
Malignant Neoplasm of Testis ⁴	0	0	0	0.0	0.0	0.0
Malignant Neoplasm of Bladder	4	3	1	*	*	*
Malignant Neoplasms of Kidney and Renal Pelvis	3	3	0	*	*	0.0
Malignant Neoplasms of Meninges, Brain and Other Parts of CNS	1	1	0	*	*	0.0
Hodgkin's Disease	0	0	0	0.0	0.0	0.0
Leukemia	5	5	0	7.7	8.2	0.0
Blood and Blood-forming Organs	1	1	0	*	*	0.0
Anemias	0	0	0	0.0	0.0	0.0
Sickle Cell Trait and Disease	0	0	0	0.0	0.0	0.0
Endocrine, Nutritional and Metabolic Diseases	16	16	0	24.8	26.3	0.0
Diabetes Mellitus	10	10	0	15.5	16.4	0.0
Mental and Behavioral Disorders	22	21	0	34.1	34.5	0.0
Mental and Behavioral Disorders Due to Psychoactive Substance Use	0	0	0	0.0	0.0	0.0
Diseases of the Nervous System	46	45	1	71.2	73.9	*
Alzheimer's Disease	29	28	1	44.9	46.0	*
Parkinson's Disease	9	9	0	13.9	14.8	0.0

¹ Asterisks are shown instead of a rate when the number of events is greater than 0 and less than 5

² Total = White, Black and Other

³ Per 1,000 Live Births

⁴ Sex-specific numerator and denominator

Vital Statistics by Race, County, 2006

Item	Walker					
	Number			Rate ¹		
	Total ²	White	Black	Total	White	Black
Rates per 100,000 population unless noted						
Diseases of the Circulatory System	228	218	9	352.9	357.9	348.7
Major Cardiovascular Diseases	228	218	9	352.9	357.9	348.7
Essential (primary) Hypertension and Hypertensive Renal Disease	6	5	1	9.3	8.2	*
Diseases of Heart	188	179	8	291.0	293.8	310.0
Acute Rheumatic Fever and Chronic Rheumatic Heart Diseases	1	1	0	*	*	0.0
Hypertensive Heart Disease	2	1	1	*	*	*
Ischemic Heart Disease	90	86	3	139.3	141.2	*
Acute Myocardial Infarction	38	36	1	58.8	59.1	*
Other Acute Ischemic Heart Diseases	1	1	0	*	*	0.0
Other Forms of Chronic Ischemic Heart Disease	51	49	2	78.9	80.4	*
Other Heart Disease	95	91	4	147.0	149.4	*
Cerebrovascular Disease	31	31	0	48.0	50.9	0.0
Atherosclerosis	1	1	0	*	*	0.0
Other Diseases of Circulatory System	2	2	0	*	*	0.0
Aortic Aneurysm and Dissection	1	1	0	*	*	0.0
Diseases of the Respiratory System	74	71	2	114.5	116.6	*
Influenza and Pneumonia	15	15	0	23.2	24.6	0.0
Influenza	0	0	0	0.0	0.0	0.0
Pneumonia	15	15	0	23.2	24.6	0.0
Chronic Lower Respiratory Diseases	44	43	0	68.1	70.6	0.0
Bronchitis and Chronic Unspecified	1	1	0	*	*	0.0
Emphysema	5	5	0	7.7	8.2	0.0
Asthma	0	0	0	0.0	0.0	0.0
Diseases of the Digestive System	22	22	0	34.1	36.1	0.0
Chronic Liver Disease and Cirrhosis	9	9	0	13.9	14.8	0.0
Alcoholic Liver Disease	1	1	0	*	*	0.0
Diseases of the Genitourinary System	18	17	1	27.9	27.9	*
Nephritis, Nephrotic Syndrome and Nephrosis	14	14	0	21.7	23.0	0.0
Infections of Kidney	0	0	0	0.0	0.0	0.0
Diseases of the Musculoskeletal System and Conn. Tissue	2	2	0	*	*	0.0
Pregnancy, Childbirth and the Puerperium⁴	0	0	0	0.0	0.0	0.0
Certain Conditions Originating in the Perinatal Period	2	2	0	*	*	0.0
Disorders Related to Length of Gestation and Fetal Malnutrition	1	1	0	*	*	0.0
Disorders Related to Short Gestation and Low Birth Weight, Not Elsewhere Classified	1	1	0	*	*	0.0
Intrauterine Hypoxia and Birth Asphyxia	0	0	0	0.0	0.0	0.0
Respiratory Distress of Newborn	0	0	0	0.0	0.0	0.0
Infections Specific to the Perinatal Period	0	0	0	0.0	0.0	0.0
Congenital Malformations, Deformations and Chromosomal Abnormalities	5	5	0	7.7	8.2	0.0
Congenital Malformations of the Nervous System	0	0	0	0.0	0.0	0.0
Symptoms, Signs and Abnormal Clinical and Laboratory Findings	31	29	1	48.0	47.6	*
SIDS ³	2	2	0	*	*	0.0
External Causes of Morbidity	35	33	2	54.2	54.2	*
Accidents	27	25	2	41.8	41.0	*
Motor Vehicle Accidents	13	12	1	20.1	19.7	*
Falls	3	3	0	*	*	0.0
Accidental Discharge of Firearms	0	0	0	0.0	0.0	0.0
Accidental Drowning and Submersion	0	0	0	0.0	0.0	0.0
Accidental Exposure to Smoke, Fire and Flames	0	0	0	0.0	0.0	0.0
Accidental Poisoning and Exposure to Noxious Substances	4	4	0	*	*	0.0
Intentional Self-harm (Suicide)	6	6	0	9.3	9.8	0.0
Assault (Homicide)	1	1	0	*	*	0.0
Legal Intervention	0	0	0	0.0	0.0	0.0
All Other Causes	0	0	0	0.0	0.0	0.0

¹ Asterisks are shown instead of a rate when the number of events is greater than 0 and less than 5

² Total = White, Black and Other

³ Per 1,000 Live Births

⁴ Sex-specific numerator and denominator

Vital Statistics by Race, County, 2006

Item	Walton					
	Number			Rate ¹		
	Total ²	White	Black	Total	White	Black
Rates per 100,000 population unless noted						
TOTAL POPULATION	79,388	66,183	11,538			
TOTAL DEATHS	596	527	68	750.7	796.3	589.4
Infancy (under 1) ³	6	4	2	5.2	*	*
Neonatal (Less than 28 days) ³	4	3	1	*	*	*
Postneonatal (Between 28 and 364 days) ³	2	1	1	*	*	*
Early Childhood (1 - 4 years)	0	0	0	0.0	0.0	0.0
Later Childhood (5 - 9 years)	0	0	0	0.0	0.0	0.0
Early Adolescence (10 - 14 years)	1	1	0	*	*	0.0
Later Adolescence (15 - 19 years)	8	5	3	152.0	120.7	*
Young Adulthood (20 - 44 years)	39	29	10	127.6	114.0	224.8
Middle Adulthood (45 - 64 years)	138	119	19	778.8	778.2	890.3
Later Adulthood (65+ years)	404	369	34	4,696.6	4,876.4	3,505.2
Causes Of Death						
Certain Infectious and Parasitic Diseases	19	18	1	23.9	27.2	*
Septicemia	13	12	1	16.4	18.1	*
Human Immunodeficiency Virus (HIV) Disease	2	2	0	*	*	0.0
Infections with a Predominantly Sexual Mode of Transmission	0	0	0	0.0	0.0	0.0
Tuberculosis	1	1	0	*	*	0.0
Meningococcal Infection	0	0	0	0.0	0.0	0.0
Neoplasms	123	111	12	154.9	167.7	104.0
In Situ and Benign Neoplasms	6	6	0	7.6	9.1	0.0
Malignant Neoplasms	117	105	12	147.4	158.7	104.0
Malignant Neoplasms of Lip, Oral Cavity and Pharynx	1	1	0	*	*	0.0
Malignant Neoplasm of Esophagus	3	3	0	*	*	0.0
Malignant Neoplasm of Stomach	4	4	0	*	*	0.0
Malignant Neoplasms of Colon, Rectum and Anus	11	9	2	13.9	13.6	*
Malignant Neoplasms of Liver and Intrahepatic Bile Ducts	2	2	0	*	*	0.0
Malignant Neoplasm of Pancreas	6	4	2	7.6	*	*
Malignant Neoplasms of Trachea, Bronchus and Lung	34	30	4	42.8	45.3	*
Malignant Melanoma of Skin	0	0	0	0.0	0.0	0.0
Malignant Neoplasm of Breast ⁴	9	9	0	22.2	26.8	0.0
Malignant Neoplasm of Cervix Uteri ⁴	2	2	0	*	*	0.0
Malignant Neoplasms of Corpus Uteri and Uterus, Part Unspecified ⁴	3	2	1	*	*	*
Malignant Neoplasm of Ovary ⁴	5	5	0	12.3	14.9	0.0
Malignant Neoplasm of Prostate ⁴	5	3	2	12.9	*	*
Malignant Neoplasm of Testis ⁴	0	0	0	0.0	0.0	0.0
Malignant Neoplasm of Bladder	3	3	0	*	*	0.0
Malignant Neoplasms of Kidney and Renal Pelvis	2	2	0	*	*	0.0
Malignant Neoplasms of Meninges, Brain and Other Parts of CNS	3	3	0	*	*	0.0
Hodgkin's Disease	0	0	0	0.0	0.0	0.0
Leukemia	3	3	0	*	*	0.0
Blood and Blood-forming Organs	5	4	1	6.3	*	*
Anemias	3	3	0	*	*	0.0
Sickle Cell Trait and Disease	0	0	0	0.0	0.0	0.0
Endocrine, Nutritional and Metabolic Diseases	22	16	6	27.7	24.2	52.0
Diabetes Mellitus	16	10	6	20.2	15.1	52.0
Mental and Behavioral Disorders	19	17	2	23.9	25.7	*
Mental and Behavioral Disorders Due to Psychoactive Substance Use	4	4	0	*	*	0.0
Diseases of the Nervous System	34	32	2	42.8	48.4	*
Alzheimer's Disease	19	17	2	23.9	25.7	*
Parkinson's Disease	7	7	0	8.8	10.6	0.0

¹ Asterisks are shown instead of a rate when the number of events is greater than 0 and less than 5

² Total = White, Black and Other

³ Per 1,000 Live Births

⁴ Sex-specific numerator and denominator

Vital Statistics by Race, County, 2006

Item	Walton					
	Number			Rate ¹		
	Total ²	White	Black	Total	White	Black
Rates per 100,000 population unless noted						
Diseases of the Circulatory System	216	188	27	272.1	284.1	234.0
Major Cardiovascular Diseases	216	188	27	272.1	284.1	234.0
Essential (primary) Hypertension and Hypertensive Renal Disease	6	4	2	7.6	*	*
Diseases of Heart	165	146	19	207.8	220.6	164.7
Acute Rheumatic Fever and Chronic Rheumatic Heart Diseases	0	0	0	0.0	0.0	0.0
Hypertensive Heart Disease	14	9	5	17.6	13.6	43.3
Ischemic Heart Disease	101	92	9	127.2	139.0	78.0
Acute Myocardial Infarction	35	32	3	44.1	48.4	*
Other Acute Ischemic Heart Diseases	0	0	0	0.0	0.0	0.0
Other Forms of Chronic Ischemic Heart Disease	66	60	6	83.1	90.7	52.0
Other Heart Disease	48	44	4	60.5	66.5	*
Cerebrovascular Disease	35	30	5	44.1	45.3	43.3
Atherosclerosis	4	4	0	*	*	0.0
Other Diseases of Circulatory System	6	4	1	7.6	*	*
Aortic Aneurysm and Dissection	5	4	0	6.3	*	0.0
Diseases of the Respiratory System	53	51	2	66.8	77.1	*
Influenza and Pneumonia	10	9	1	12.6	13.6	*
Influenza	0	0	0	0.0	0.0	0.0
Pneumonia	10	9	1	12.6	13.6	*
Chronic Lower Respiratory Diseases	31	30	1	39.0	45.3	*
Bronchitis and Chronic Unspecified	0	0	0	0.0	0.0	0.0
Emphysema	6	6	0	7.6	9.1	0.0
Asthma	0	0	0	0.0	0.0	0.0
Diseases of the Digestive System	23	20	3	29.0	30.2	*
Chronic Liver Disease and Cirrhosis	8	8	0	10.1	12.1	0.0
Alcoholic Liver Disease	2	2	0	*	*	0.0
Diseases of the Genitourinary System	17	12	5	21.4	18.1	43.3
Nephritis, Nephrotic Syndrome and Nephrosis	13	8	5	16.4	12.1	43.3
Infections of Kidney	0	0	0	0.0	0.0	0.0
Diseases of the Musculoskeletal System and Conn. Tissue	5	5	0	6.3	7.6	0.0
Pregnancy, Childbirth and the Puerperium⁴	1	1	0	*	*	0.0
Certain Conditions Originating in the Perinatal Period	3	3	0	*	*	0.0
Disorders Related to Length of Gestation and Fetal Malnutrition	0	0	0	0.0	0.0	0.0
Disorders Related to Short Gestation and Low Birth Weight, Not Elsewhere Classified	0	0	0	0.0	0.0	0.0
Intrauterine Hypoxia and Birth Asphyxia	0	0	0	0.0	0.0	0.0
Respiratory Distress of Newborn	0	0	0	0.0	0.0	0.0
Infections Specific to the Perinatal Period	0	0	0	0.0	0.0	0.0
Congenital Malformations, Deformations and Chromosomal Abnormalities	2	1	1	*	*	*
Congenital Malformations of the Nervous System	0	0	0	0.0	0.0	0.0
Symptoms, Signs and Abnormal Clinical and Laboratory Findings	12	11	1	15.1	16.6	*
SIDS ³	0	0	0	0.0	0.0	0.0
External Causes of Morbidity	39	34	5	49.1	51.4	43.3
Accidents	33	28	5	41.6	42.3	43.3
Motor Vehicle Accidents	16	12	4	20.2	18.1	*
Falls	7	7	0	8.8	10.6	0.0
Accidental Discharge of Firearms	0	0	0	0.0	0.0	0.0
Accidental Drowning and Submersion	0	0	0	0.0	0.0	0.0
Accidental Exposure to Smoke, Fire and Flames	0	0	0	0.0	0.0	0.0
Accidental Poisoning and Exposure to Noxious Substances	6	6	0	7.6	9.1	0.0
Intentional Self-harm (Suicide)	6	6	0	7.6	9.1	0.0
Assault (Homicide)	0	0	0	0.0	0.0	0.0
Legal Intervention	0	0	0	0.0	0.0	0.0
All Other Causes	3	3	0	*	*	0.0

¹ Asterisks are shown instead of a rate when the number of events is greater than 0 and less than 5

² Total = White, Black and Other

³ Per 1,000 Live Births

⁴ Sex-specific numerator and denominator

Vital Statistics by Race, County, 2006

Item	Ware					
	Number			Rate ¹		
	Total ²	White	Black	Total	White	Black
Rates per 100,000 population unless noted						
TOTAL POPULATION	35,748	25,217	10,007			
TOTAL DEATHS	447	353	93	1,250.4	1,399.8	929.3
Infancy (under 1) ³	6	4	2	10.7	*	*
Neonatal (Less than 28 days) ³	6	4	2	10.7	*	*
Postneonatal (Between 28 and 364 days) ³	0	0	0	0.0	0.0	0.0
Early Childhood (1 - 4 years)	0	0	0	0.0	0.0	0.0
Later Childhood (5 - 9 years)	0	0	0	0.0	0.0	0.0
Early Adolescence (10 - 14 years)	1	1	0	*	*	0.0
Later Adolescence (15 - 19 years)	5	4	1	212.2	*	*
Young Adulthood (20 - 44 years)	23	16	7	190.2	197.3	183.8
Middle Adulthood (45 - 64 years)	96	68	27	1,083.5	1,018.7	1,298.1
Later Adulthood (65+ years)	316	260	56	5,893.3	5,981.1	5,845.5
Causes Of Death						
Certain Infectious and Parasitic Diseases	13	7	6	36.4	27.8	60.0
Septicemia	7	4	3	19.6	*	*
Human Immunodeficiency Virus (HIV) Disease	2	1	1	*	*	*
Infections with a Predominantly Sexual Mode of Transmission	0	0	0	0.0	0.0	0.0
Tuberculosis	1	1	0	*	*	0.0
Meningococcal Infection	0	0	0	0.0	0.0	0.0
Neoplasms	95	74	20	265.7	293.5	199.9
In Situ and Benign Neoplasms	4	2	2	*	*	*
Malignant Neoplasms	91	72	18	254.6	285.5	179.9
Malignant Neoplasms of Lip, Oral Cavity and Pharynx	1	1	0	*	*	0.0
Malignant Neoplasm of Esophagus	2	2	0	*	*	0.0
Malignant Neoplasm of Stomach	1	1	0	*	*	0.0
Malignant Neoplasms of Colon, Rectum and Anus	14	13	1	39.2	51.6	*
Malignant Neoplasms of Liver and Intrahepatic Bile Ducts	1	0	1	*	0.0	*
Malignant Neoplasm of Pancreas	8	5	2	22.4	19.8	*
Malignant Neoplasms of Trachea, Bronchus and Lung	23	19	4	64.3	75.3	*
Malignant Melanoma of Skin	2	2	0	*	*	0.0
Malignant Neoplasm of Breast ⁴	4	2	2	*	*	*
Malignant Neoplasm of Cervix Uteri ⁴	0	0	0	0.0	0.0	0.0
Malignant Neoplasms of Corpus Uteri and Uterus, Part Unspecified ⁴	2	1	1	*	*	*
Malignant Neoplasm of Ovary ⁴	3	3	0	*	*	0.0
Malignant Neoplasm of Prostate ⁴	4	4	0	*	*	0.0
Malignant Neoplasm of Testis ⁴	0	0	0	0.0	0.0	0.0
Malignant Neoplasm of Bladder	2	2	0	*	*	0.0
Malignant Neoplasms of Kidney and Renal Pelvis	1	1	0	*	*	0.0
Malignant Neoplasms of Meninges, Brain and Other Parts of CNS	0	0	0	0.0	0.0	0.0
Hodgkin's Disease	0	0	0	0.0	0.0	0.0
Leukemia	6	3	3	16.8	*	*
Blood and Blood-forming Organs	5	2	3	14.0	*	*
Anemias	3	2	1	*	*	*
Sickle Cell Trait and Disease	0	0	0	0.0	0.0	0.0
Endocrine, Nutritional and Metabolic Diseases	19	11	8	53.1	43.6	79.9
Diabetes Mellitus	12	5	7	33.6	19.8	70.0
Mental and Behavioral Disorders	12	8	4	33.6	31.7	*
Mental and Behavioral Disorders Due to Psychoactive Substance Use	0	0	0	0.0	0.0	0.0
Diseases of the Nervous System	22	19	3	61.5	75.3	*
Alzheimer's Disease	15	13	2	42.0	51.6	*
Parkinson's Disease	1	1	0	*	*	0.0

¹ Asterisks are shown instead of a rate when the number of events is greater than 0 and less than 5

² Total = White, Black and Other

³ Per 1,000 Live Births

⁴ Sex-specific numerator and denominator

Vital Statistics by Race, County, 2006

Item	Ware					
	Number			Rate ¹		
	Total ²	White	Black	Total	White	Black
Rates per 100,000 population unless noted						
Diseases of the Circulatory System	156	123	33	436.4	487.8	329.8
Major Cardiovascular Diseases	155	122	33	433.6	483.8	329.8
Essential (primary) Hypertension and Hypertensive Renal Disease	3	1	2	*	*	*
Diseases of Heart	123	101	22	344.1	400.5	219.8
Acute Rheumatic Fever and Chronic Rheumatic Heart Diseases	1	1	0	*	*	0.0
Hypertensive Heart Disease	3	2	1	*	*	*
Ischemic Heart Disease	68	57	11	190.2	226.0	109.9
Acute Myocardial Infarction	26	21	5	72.7	83.3	50.0
Other Acute Ischemic Heart Diseases	1	1	0	*	*	0.0
Other Forms of Chronic Ischemic Heart Disease	41	35	6	114.7	138.8	60.0
Other Heart Disease	51	41	10	142.7	162.6	99.9
Cerebrovascular Disease	20	13	7	55.9	51.6	70.0
Atherosclerosis	6	5	1	16.8	19.8	*
Other Diseases of Circulatory System	3	2	1	*	*	*
Aortic Aneurysm and Dissection	0	0	0	0.0	0.0	0.0
Diseases of the Respiratory System	59	55	4	165.0	218.1	*
Influenza and Pneumonia	18	14	4	50.4	55.5	*
Influenza	0	0	0	0.0	0.0	0.0
Pneumonia	18	14	4	50.4	55.5	*
Chronic Lower Respiratory Diseases	28	28	0	78.3	111.0	0.0
Bronchitis and Chronic Unspecified	0	0	0	0.0	0.0	0.0
Emphysema	1	1	0	*	*	0.0
Asthma	1	1	0	*	*	0.0
Diseases of the Digestive System	17	16	1	47.6	63.4	*
Chronic Liver Disease and Cirrhosis	8	8	0	22.4	31.7	0.0
Alcoholic Liver Disease	0	0	0	0.0	0.0	0.0
Diseases of the Genitourinary System	8	7	1	22.4	27.8	*
Nephritis, Nephrotic Syndrome and Nephrosis	7	6	1	19.6	23.8	*
Infections of Kidney	0	0	0	0.0	0.0	0.0
Diseases of the Musculoskeletal System and Conn. Tissue	2	2	0	*	*	0.0
Pregnancy, Childbirth and the Puerperium⁴	0	0	0	0.0	0.0	0.0
Certain Conditions Originating in the Perinatal Period	6	4	2	16.8	*	*
Disorders Related to Length of Gestation and Fetal Malnutrition	0	0	0	0.0	0.0	0.0
Disorders Related to Short Gestation and Low Birth Weight, Not Elsewhere Classified	0	0	0	0.0	0.0	0.0
Intrauterine Hypoxia and Birth Asphyxia	2	1	1	*	*	*
Respiratory Distress of Newborn	2	1	1	*	*	*
Infections Specific to the Perinatal Period	0	0	0	0.0	0.0	0.0
Congenital Malformations, Deformations and Chromosomal Abnormalities	0	0	0	0.0	0.0	0.0
Congenital Malformations of the Nervous System	0	0	0	0.0	0.0	0.0
Symptoms, Signs and Abnormal Clinical and Laboratory Findings	12	7	5	33.6	27.8	50.0
SIDS ³	0	0	0	0.0	0.0	0.0
External Causes of Morbidity	21	18	3	58.7	71.4	*
Accidents	14	11	3	39.2	43.6	*
Motor Vehicle Accidents	7	5	2	19.6	19.8	*
Falls	2	2	0	*	*	0.0
Accidental Discharge of Firearms	0	0	0	0.0	0.0	0.0
Accidental Drowning and Submersion	0	0	0	0.0	0.0	0.0
Accidental Exposure to Smoke, Fire and Flames	1	0	1	*	0.0	*
Accidental Poisoning and Exposure to Noxious Substances	1	1	0	*	*	0.0
Intentional Self-harm (Suicide)	6	6	0	16.8	23.8	0.0
Assault (Homicide)	1	1	0	*	*	0.0
Legal Intervention	0	0	0	0.0	0.0	0.0
All Other Causes	0	0	0	0.0	0.0	0.0

¹ Asterisks are shown instead of a rate when the number of events is greater than 0 and less than 5

² Total = White, Black and Other

³ Per 1,000 Live Births

⁴ Sex-specific numerator and denominator

Vital Statistics by Race, County, 2006

Item	Warren					
	Number			Rate ¹		
	Total ²	White	Black	Total	White	Black
Rates per 100,000 population unless noted						
TOTAL POPULATION	5,949	2,467	3,425			
TOTAL DEATHS	65	30	35	1,092.6	1,216.1	1,021.9
Infancy (under 1) ³	1	1	0	*	*	0.0
Neonatal (Less than 28 days) ³	0	0	0	0.0	0.0	0.0
Postneonatal (Between 28 and 364 days) ³	1	1	0	*	*	0.0
Early Childhood (1 - 4 years)	0	0	0	0.0	0.0	0.0
Later Childhood (5 - 9 years)	0	0	0	0.0	0.0	0.0
Early Adolescence (10 - 14 years)	0	0	0	0.0	0.0	0.0
Later Adolescence (15 - 19 years)	0	0	0	0.0	0.0	0.0
Young Adulthood (20 - 44 years)	3	1	2	*	*	*
Middle Adulthood (45 - 64 years)	16	5	11	987.7	711.2	1,208.8
Later Adulthood (65+ years)	45	23	22	4,620.1	4,063.6	5,459.1
Causes Of Death						
Certain Infectious and Parasitic Diseases	1	0	1	*	0.0	*
Septicemia	1	0	1	*	0.0	*
Human Immunodeficiency Virus (HIV) Disease	0	0	0	0.0	0.0	0.0
Infections with a Predominantly Sexual Mode of Transmission	0	0	0	0.0	0.0	0.0
Tuberculosis	0	0	0	0.0	0.0	0.0
Meningococcal Infection	0	0	0	0.0	0.0	0.0
Neoplasms	11	5	6	184.9	202.7	175.2
In Situ and Benign Neoplasms	0	0	0	0.0	0.0	0.0
Malignant Neoplasms	11	5	6	184.9	202.7	175.2
Malignant Neoplasms of Lip, Oral Cavity and Pharynx	0	0	0	0.0	0.0	0.0
Malignant Neoplasm of Esophagus	0	0	0	0.0	0.0	0.0
Malignant Neoplasm of Stomach	0	0	0	0.0	0.0	0.0
Malignant Neoplasms of Colon, Rectum and Anus	2	0	2	*	0.0	*
Malignant Neoplasms of Liver and Intrahepatic Bile Ducts	0	0	0	0.0	0.0	0.0
Malignant Neoplasm of Pancreas	1	0	1	*	0.0	*
Malignant Neoplasms of Trachea, Bronchus and Lung	3	2	1	*	*	*
Malignant Melanoma of Skin	0	0	0	0.0	0.0	0.0
Malignant Neoplasm of Breast ⁴	1	0	1	*	0.0	*
Malignant Neoplasm of Cervix Uteri ⁴	0	0	0	0.0	0.0	0.0
Malignant Neoplasms of Corpus Uteri and Uterus, Part Unspecified ⁴	0	0	0	0.0	0.0	0.0
Malignant Neoplasm of Ovary ⁴	2	1	1	*	*	*
Malignant Neoplasm of Prostate ⁴	1	1	0	*	*	0.0
Malignant Neoplasm of Testis ⁴	0	0	0	0.0	0.0	0.0
Malignant Neoplasm of Bladder	0	0	0	0.0	0.0	0.0
Malignant Neoplasms of Kidney and Renal Pelvis	0	0	0	0.0	0.0	0.0
Malignant Neoplasms of Meninges, Brain and Other Parts of CNS	0	0	0	0.0	0.0	0.0
Hodgkin's Disease	0	0	0	0.0	0.0	0.0
Leukemia	0	0	0	0.0	0.0	0.0
Blood and Blood-forming Organs	0	0	0	0.0	0.0	0.0
Anemias	0	0	0	0.0	0.0	0.0
Sickle Cell Trait and Disease	0	0	0	0.0	0.0	0.0
Endocrine, Nutritional and Metabolic Diseases	6	2	4	100.9	*	*
Diabetes Mellitus	4	1	3	*	*	*
Mental and Behavioral Disorders	2	2	0	*	*	0.0
Mental and Behavioral Disorders Due to Psychoactive Substance Use	1	1	0	*	*	0.0
Diseases of the Nervous System	4	3	1	*	*	*
Alzheimer's Disease	1	0	1	*	0.0	*
Parkinson's Disease	1	1	0	*	*	0.0

¹ Asterisks are shown instead of a rate when the number of events is greater than 0 and less than 5

² Total = White, Black and Other

³ Per 1,000 Live Births

⁴ Sex-specific numerator and denominator

Vital Statistics by Race, County, 2006

Item	Warren					
	Number			Rate ¹		
	Total ²	White	Black	Total	White	Black
Rates per 100,000 population unless noted						
Diseases of the Circulatory System	23	11	12	386.6	445.9	350.4
Major Cardiovascular Diseases	23	11	12	386.6	445.9	350.4
Essential (primary) Hypertension and Hypertensive Renal Disease	0	0	0	0.0	0.0	0.0
Diseases of Heart	18	9	9	302.6	364.8	262.8
Acute Rheumatic Fever and Chronic Rheumatic Heart Diseases	0	0	0	0.0	0.0	0.0
Hypertensive Heart Disease	2	1	1	*	*	*
Ischemic Heart Disease	5	3	2	84.0	*	*
Acute Myocardial Infarction	1	1	0	*	*	0.0
Other Acute Ischemic Heart Diseases	0	0	0	0.0	0.0	0.0
Other Forms of Chronic Ischemic Heart Disease	4	2	2	*	*	*
Other Heart Disease	10	5	5	168.1	202.7	146.0
Cerebrovascular Disease	4	1	3	*	*	*
Atherosclerosis	0	0	0	0.0	0.0	0.0
Other Diseases of Circulatory System	1	1	0	*	*	0.0
Aortic Aneurysm and Dissection	0	0	0	0.0	0.0	0.0
Diseases of the Respiratory System	5	4	1	84.0	*	*
Influenza and Pneumonia	0	0	0	0.0	0.0	0.0
Influenza	0	0	0	0.0	0.0	0.0
Pneumonia	0	0	0	0.0	0.0	0.0
Chronic Lower Respiratory Diseases	3	2	1	*	*	*
Bronchitis and Chronic Unspecified	0	0	0	0.0	0.0	0.0
Emphysema	0	0	0	0.0	0.0	0.0
Asthma	0	0	0	0.0	0.0	0.0
Diseases of the Digestive System	1	0	1	*	0.0	*
Chronic Liver Disease and Cirrhosis	1	0	1	*	0.0	*
Alcoholic Liver Disease	0	0	0	0.0	0.0	0.0
Diseases of the Genitourinary System	4	1	3	*	*	*
Nephritis, Nephrotic Syndrome and Nephrosis	4	1	3	*	*	*
Infections of Kidney	0	0	0	0.0	0.0	0.0
Diseases of the Musculoskeletal System and Conn. Tissue	0	0	0	0.0	0.0	0.0
Pregnancy, Childbirth and the Puerperium⁴	0	0	0	0.0	0.0	0.0
Certain Conditions Originating in the Perinatal Period	1	1	0	*	*	0.0
Disorders Related to Length of Gestation and Fetal Malnutrition	1	1	0	*	*	0.0
Disorders Related to Short Gestation and Low Birth Weight, Not Elsewhere Classified	1	1	0	*	*	0.0
Intrauterine Hypoxia and Birth Asphyxia	0	0	0	0.0	0.0	0.0
Respiratory Distress of Newborn	0	0	0	0.0	0.0	0.0
Infections Specific to the Perinatal Period	0	0	0	0.0	0.0	0.0
Congenital Malformations, Deformations and Chromosomal Abnormalities	0	0	0	0.0	0.0	0.0
Congenital Malformations of the Nervous System	0	0	0	0.0	0.0	0.0
Symptoms, Signs and Abnormal Clinical and Laboratory Findings	0	0	0	0.0	0.0	0.0
SIDS ³	0	0	0	0.0	0.0	0.0
External Causes of Morbidity	6	1	5	100.9	*	146.0
Accidents	5	0	5	84.0	0.0	146.0
Motor Vehicle Accidents	1	0	1	*	0.0	*
Falls	0	0	0	0.0	0.0	0.0
Accidental Discharge of Firearms	0	0	0	0.0	0.0	0.0
Accidental Drowning and Submersion	0	0	0	0.0	0.0	0.0
Accidental Exposure to Smoke, Fire and Flames	2	0	2	*	0.0	*
Accidental Poisoning and Exposure to Noxious Substances	0	0	0	0.0	0.0	0.0
Intentional Self-harm (Suicide)	1	1	0	*	*	0.0
Assault (Homicide)	0	0	0	0.0	0.0	0.0
Legal Intervention	0	0	0	0.0	0.0	0.0
All Other Causes	1	0	1	*	0.0	*

¹ Asterisks are shown instead of a rate when the number of events is greater than 0 and less than 5

² Total = White, Black and Other

³ Per 1,000 Live Births

⁴ Sex-specific numerator and denominator

Vital Statistics by Race, County, 2006

Item	Washington					
	Number			Rate ¹		
	Total ²	White	Black	Total	White	Black
Rates per 100,000 population unless noted						
TOTAL POPULATION	20,723	9,583	10,936			
TOTAL DEATHS	234	122	111	1,129.2	1,273.1	1,015.0
Infancy (under 1) ³	1	1	0	*	*	0.0
Neonatal (Less than 28 days) ³	1	1	0	*	*	0.0
Postneonatal (Between 28 and 364 days) ³	0	0	0	0.0	0.0	0.0
Early Childhood (1 - 4 years)	0	0	0	0.0	0.0	0.0
Later Childhood (5 - 9 years)	1	0	1	*	0.0	*
Early Adolescence (10 - 14 years)	1	0	1	*	0.0	*
Later Adolescence (15 - 19 years)	1	1	0	*	*	0.0
Young Adulthood (20 - 44 years)	16	4	12	223.8	*	308.4
Middle Adulthood (45 - 64 years)	55	22	33	1,059.5	834.0	1,314.7
Later Adulthood (65+ years)	159	94	64	5,841.3	6,103.9	5,507.7
Causes Of Death						
Certain Infectious and Parasitic Diseases	12	3	9	57.9	*	82.3
Septicemia	7	0	7	33.8	0.0	64.0
Human Immunodeficiency Virus (HIV) Disease	4	2	2	*	*	*
Infections with a Predominantly Sexual Mode of Transmission	0	0	0	0.0	0.0	0.0
Tuberculosis	0	0	0	0.0	0.0	0.0
Meningococcal Infection	0	0	0	0.0	0.0	0.0
Neoplasms	46	24	21	222.0	250.4	192.0
In Situ and Benign Neoplasms	0	0	0	0.0	0.0	0.0
Malignant Neoplasms	46	24	21	222.0	250.4	192.0
Malignant Neoplasms of Lip, Oral Cavity and Pharynx	0	0	0	0.0	0.0	0.0
Malignant Neoplasm of Esophagus	2	0	1	*	0.0	*
Malignant Neoplasm of Stomach	0	0	0	0.0	0.0	0.0
Malignant Neoplasms of Colon, Rectum and Anus	4	3	1	*	*	*
Malignant Neoplasms of Liver and Intrahepatic Bile Ducts	1	1	0	*	*	0.0
Malignant Neoplasm of Pancreas	2	0	2	*	0.0	*
Malignant Neoplasms of Trachea, Bronchus and Lung	17	12	5	82.0	125.2	45.7
Malignant Melanoma of Skin	0	0	0	0.0	0.0	0.0
Malignant Neoplasm of Breast ⁴	1	0	1	*	0.0	*
Malignant Neoplasm of Cervix Uteri ⁴	0	0	0	0.0	0.0	0.0
Malignant Neoplasms of Corpus Uteri and Uterus, Part Unspecified ⁴	1	1	0	*	*	0.0
Malignant Neoplasm of Ovary ⁴	2	0	2	*	0.0	*
Malignant Neoplasm of Prostate ⁴	2	0	2	*	0.0	*
Malignant Neoplasm of Testis ⁴	0	0	0	0.0	0.0	0.0
Malignant Neoplasm of Bladder	0	0	0	0.0	0.0	0.0
Malignant Neoplasms of Kidney and Renal Pelvis	1	1	0	*	*	0.0
Malignant Neoplasms of Meninges, Brain and Other Parts of CNS	0	0	0	0.0	0.0	0.0
Hodgkin's Disease	0	0	0	0.0	0.0	0.0
Leukemia	3	2	1	*	*	*
Blood and Blood-forming Organs	1	0	1	*	0.0	*
Anemias	1	0	1	*	0.0	*
Sickle Cell Trait and Disease	0	0	0	0.0	0.0	0.0
Endocrine, Nutritional and Metabolic Diseases	10	3	7	48.3	*	64.0
Diabetes Mellitus	4	1	3	*	*	*
Mental and Behavioral Disorders	10	7	3	48.3	73.0	*
Mental and Behavioral Disorders Due to Psychoactive Substance Use	1	0	1	*	0.0	*
Diseases of the Nervous System	11	8	3	53.1	83.5	*
Alzheimer's Disease	5	4	1	24.1	*	*
Parkinson's Disease	1	1	0	*	*	0.0

¹ Asterisks are shown instead of a rate when the number of events is greater than 0 and less than 5

² Total = White, Black and Other

³ Per 1,000 Live Births

⁴ Sex-specific numerator and denominator

Vital Statistics by Race, County, 2006

Item	Washington					
	Number			Rate ¹		
	Total ²	White	Black	Total	White	Black
Rates per 100,000 population unless noted						
Diseases of the Circulatory System	83	44	39	400.5	459.1	356.6
Major Cardiovascular Diseases	83	44	39	400.5	459.1	356.6
Essential (primary) Hypertension and Hypertensive Renal Disease	5	0	5	24.1	0.0	45.7
Diseases of Heart	58	30	28	279.9	313.1	256.0
Acute Rheumatic Fever and Chronic Rheumatic Heart Diseases	0	0	0	0.0	0.0	0.0
Hypertensive Heart Disease	4	0	4	*	0.0	*
Ischemic Heart Disease	28	20	8	135.1	208.7	73.2
Acute Myocardial Infarction	15	9	6	72.4	93.9	54.9
Other Acute Ischemic Heart Diseases	0	0	0	0.0	0.0	0.0
Other Forms of Chronic Ischemic Heart Disease	13	11	2	62.7	114.8	*
Other Heart Disease	25	9	16	120.6	93.9	146.3
Cerebrovascular Disease	10	6	4	48.3	62.6	*
Atherosclerosis	10	8	2	48.3	83.5	*
Other Diseases of Circulatory System	0	0	0	0.0	0.0	0.0
Aortic Aneurysm and Dissection	0	0	0	0.0	0.0	0.0
Diseases of the Respiratory System	23	12	11	111.0	125.2	100.6
Influenza and Pneumonia	6	2	4	29.0	*	*
Influenza	0	0	0	0.0	0.0	0.0
Pneumonia	6	2	4	29.0	*	*
Chronic Lower Respiratory Diseases	10	6	4	48.3	62.6	*
Bronchitis and Chronic Unspecified	0	0	0	0.0	0.0	0.0
Emphysema	0	0	0	0.0	0.0	0.0
Asthma	1	0	1	*	0.0	*
Diseases of the Digestive System	8	5	3	38.6	52.2	*
Chronic Liver Disease and Cirrhosis	3	3	0	*	*	0.0
Alcoholic Liver Disease	0	0	0	0.0	0.0	0.0
Diseases of the Genitourinary System	5	2	3	24.1	*	*
Nephritis, Nephrotic Syndrome and Nephrosis	3	2	1	*	*	*
Infections of Kidney	0	0	0	0.0	0.0	0.0
Diseases of the Musculoskeletal System and Conn. Tissue	1	1	0	*	*	0.0
Pregnancy, Childbirth and the Puerperium⁴	0	0	0	0.0	0.0	0.0
Certain Conditions Originating in the Perinatal Period	1	1	0	*	*	0.0
Disorders Related to Length of Gestation and Fetal Malnutrition	1	1	0	*	*	0.0
Disorders Related to Short Gestation and Low Birth Weight, Not Elsewhere Classified	1	1	0	*	*	0.0
Intrauterine Hypoxia and Birth Asphyxia	0	0	0	0.0	0.0	0.0
Respiratory Distress of Newborn	0	0	0	0.0	0.0	0.0
Infections Specific to the Perinatal Period	0	0	0	0.0	0.0	0.0
Congenital Malformations, Deformations and Chromosomal Abnormalities	0	0	0	0.0	0.0	0.0
Congenital Malformations of the Nervous System	0	0	0	0.0	0.0	0.0
Symptoms, Signs and Abnormal Clinical and Laboratory Findings	2	1	1	*	*	*
SIDS ³	0	0	0	0.0	0.0	0.0
External Causes of Morbidity	19	10	9	91.7	104.4	82.3
Accidents	15	8	7	72.4	83.5	64.0
Motor Vehicle Accidents	6	2	4	29.0	*	*
Falls	1	0	1	*	0.0	*
Accidental Discharge of Firearms	0	0	0	0.0	0.0	0.0
Accidental Drowning and Submersion	0	0	0	0.0	0.0	0.0
Accidental Exposure to Smoke, Fire and Flames	1	1	0	*	*	0.0
Accidental Poisoning and Exposure to Noxious Substances	3	2	1	*	*	*
Intentional Self-harm (Suicide)	0	0	0	0.0	0.0	0.0
Assault (Homicide)	0	0	0	0.0	0.0	0.0
Legal Intervention	0	0	0	0.0	0.0	0.0
All Other Causes	2	1	1	*	*	*

¹ Asterisks are shown instead of a rate when the number of events is greater than 0 and less than 5

² Total = White, Black and Other

³ Per 1,000 Live Births

⁴ Sex-specific numerator and denominator

Vital Statistics by Race, County, 2006

Item	Wayne					
	Number			Rate ¹		
	Total ²	White	Black	Total	White	Black
Rates per 100,000 population unless noted						
TOTAL POPULATION	28,895	22,699	5,697			
TOTAL DEATHS	295	247	48	1,020.9	1,088.2	842.5
Infancy (under 1) ³	6	5	1	13.1	13.9	*
Neonatal (Less than 28 days) ³	5	4	1	10.9	*	*
Postneonatal (Between 28 and 364 days) ³	1	1	0	*	*	0.0
Early Childhood (1 - 4 years)	2	2	0	*	*	0.0
Later Childhood (5 - 9 years)	0	0	0	0.0	0.0	0.0
Early Adolescence (10 - 14 years)	0	0	0	0.0	0.0	0.0
Later Adolescence (15 - 19 years)	0	0	0	0.0	0.0	0.0
Young Adulthood (20 - 44 years)	22	18	4	205.0	223.3	*
Middle Adulthood (45 - 64 years)	77	63	14	1,082.7	1,079.1	1,190.5
Later Adulthood (65+ years)	188	159	29	5,591.9	5,400.8	7,552.1
Causes Of Death						
Certain Infectious and Parasitic Diseases	5	4	1	17.3	*	*
Septicemia	2	2	0	*	*	0.0
Human Immunodeficiency Virus (HIV) Disease	2	1	1	*	*	*
Infections with a Predominantly Sexual Mode of Transmission	0	0	0	0.0	0.0	0.0
Tuberculosis	0	0	0	0.0	0.0	0.0
Meningococcal Infection	0	0	0	0.0	0.0	0.0
Neoplasms	70	60	10	242.3	264.3	175.5
In Situ and Benign Neoplasms	3	3	0	*	*	0.0
Malignant Neoplasms	67	57	10	231.9	251.1	175.5
Malignant Neoplasms of Lip, Oral Cavity and Pharynx	0	0	0	0.0	0.0	0.0
Malignant Neoplasm of Esophagus	0	0	0	0.0	0.0	0.0
Malignant Neoplasm of Stomach	0	0	0	0.0	0.0	0.0
Malignant Neoplasms of Colon, Rectum and Anus	6	4	2	20.8	*	*
Malignant Neoplasms of Liver and Intrahepatic Bile Ducts	0	0	0	0.0	0.0	0.0
Malignant Neoplasm of Pancreas	4	4	0	*	*	0.0
Malignant Neoplasms of Trachea, Bronchus and Lung	30	27	3	103.8	118.9	*
Malignant Melanoma of Skin	2	2	0	*	*	0.0
Malignant Neoplasm of Breast ⁴	8	6	2	58.2	54.3	*
Malignant Neoplasm of Cervix Uteri ⁴	0	0	0	0.0	0.0	0.0
Malignant Neoplasms of Corpus Uteri and Uterus, Part Unspecified ⁴	3	2	1	*	*	*
Malignant Neoplasm of Ovary ⁴	1	1	0	*	*	0.0
Malignant Neoplasm of Prostate ⁴	4	4	0	*	*	0.0
Malignant Neoplasm of Testis ⁴	0	0	0	0.0	0.0	0.0
Malignant Neoplasm of Bladder	3	3	0	*	*	0.0
Malignant Neoplasms of Kidney and Renal Pelvis	2	2	0	*	*	0.0
Malignant Neoplasms of Meninges, Brain and Other Parts of CNS	1	1	0	*	*	0.0
Hodgkin's Disease	0	0	0	0.0	0.0	0.0
Leukemia	0	0	0	0.0	0.0	0.0
Blood and Blood-forming Organs	0	0	0	0.0	0.0	0.0
Anemias	0	0	0	0.0	0.0	0.0
Sickle Cell Trait and Disease	0	0	0	0.0	0.0	0.0
Endocrine, Nutritional and Metabolic Diseases	11	10	1	38.1	44.1	*
Diabetes Mellitus	5	5	0	17.3	22.0	0.0
Mental and Behavioral Disorders	13	11	2	45.0	48.5	*
Mental and Behavioral Disorders Due to Psychoactive Substance Use	1	1	0	*	*	0.0
Diseases of the Nervous System	13	10	3	45.0	44.1	*
Alzheimer's Disease	7	5	2	24.2	22.0	*
Parkinson's Disease	3	3	0	*	*	0.0

¹ Asterisks are shown instead of a rate when the number of events is greater than 0 and less than 5

² Total = White, Black and Other

³ Per 1,000 Live Births

⁴ Sex-specific numerator and denominator

Vital Statistics by Race, County, 2006

Item	Wayne					
	Number			Rate ¹		
	Total ²	White	Black	Total	White	Black
Rates per 100,000 population unless noted						
Diseases of the Circulatory System	96	71	25	332.2	312.8	438.8
Major Cardiovascular Diseases	94	69	25	325.3	304.0	438.8
Essential (primary) Hypertension and Hypertensive Renal Disease	4	2	2	*	*	*
Diseases of Heart	78	57	21	269.9	251.1	368.6
Acute Rheumatic Fever and Chronic Rheumatic Heart Diseases	0	0	0	0.0	0.0	0.0
Hypertensive Heart Disease	5	2	3	17.3	*	*
Ischemic Heart Disease	40	27	13	138.4	118.9	228.2
Acute Myocardial Infarction	23	17	6	79.6	74.9	105.3
Other Acute Ischemic Heart Diseases	0	0	0	0.0	0.0	0.0
Other Forms of Chronic Ischemic Heart Disease	17	10	7	58.8	44.1	122.9
Other Heart Disease	33	28	5	114.2	123.4	87.8
Cerebrovascular Disease	9	7	2	31.1	30.8	*
Atherosclerosis	1	1	0	*	*	0.0
Other Diseases of Circulatory System	2	2	0	*	*	0.0
Aortic Aneurysm and Dissection	2	2	0	*	*	0.0
Diseases of the Respiratory System	22	22	0	76.1	96.9	0.0
Influenza and Pneumonia	6	6	0	20.8	26.4	0.0
Influenza	0	0	0	0.0	0.0	0.0
Pneumonia	6	6	0	20.8	26.4	0.0
Chronic Lower Respiratory Diseases	12	12	0	41.5	52.9	0.0
Bronchitis and Chronic Unspecified	0	0	0	0.0	0.0	0.0
Emphysema	0	0	0	0.0	0.0	0.0
Asthma	0	0	0	0.0	0.0	0.0
Diseases of the Digestive System	9	9	0	31.1	39.6	0.0
Chronic Liver Disease and Cirrhosis	3	3	0	*	*	0.0
Alcoholic Liver Disease	2	2	0	*	*	0.0
Diseases of the Genitourinary System	7	6	1	24.2	26.4	*
Nephritis, Nephrotic Syndrome and Nephrosis	4	3	1	*	*	*
Infections of Kidney	0	0	0	0.0	0.0	0.0
Diseases of the Musculoskeletal System and Conn. Tissue	2	2	0	*	*	0.0
Pregnancy, Childbirth and the Puerperium⁴	0	0	0	0.0	0.0	0.0
Certain Conditions Originating in the Perinatal Period	4	4	0	*	*	0.0
Disorders Related to Length of Gestation and Fetal Malnutrition	1	1	0	*	*	0.0
Disorders Related to Short Gestation and Low Birth Weight, Not Elsewhere Classified	1	1	0	*	*	0.0
Intrauterine Hypoxia and Birth Asphyxia	0	0	0	0.0	0.0	0.0
Respiratory Distress of Newborn	0	0	0	0.0	0.0	0.0
Infections Specific to the Perinatal Period	0	0	0	0.0	0.0	0.0
Congenital Malformations, Deformations and Chromosomal Abnormalities	1	0	1	*	0.0	*
Congenital Malformations of the Nervous System	0	0	0	0.0	0.0	0.0
Symptoms, Signs and Abnormal Clinical and Laboratory Findings	15	13	2	51.9	57.3	*
SIDS ³	0	0	0	0.0	0.0	0.0
External Causes of Morbidity	26	25	1	90.0	110.1	*
Accidents	15	15	0	51.9	66.1	0.0
Motor Vehicle Accidents	7	7	0	24.2	30.8	0.0
Falls	0	0	0	0.0	0.0	0.0
Accidental Discharge of Firearms	0	0	0	0.0	0.0	0.0
Accidental Drowning and Submersion	0	0	0	0.0	0.0	0.0
Accidental Exposure to Smoke, Fire and Flames	0	0	0	0.0	0.0	0.0
Accidental Poisoning and Exposure to Noxious Substances	3	3	0	*	*	0.0
Intentional Self-harm (Suicide)	8	8	0	27.7	35.2	0.0
Assault (Homicide)	3	2	1	*	*	*
Legal Intervention	0	0	0	0.0	0.0	0.0
All Other Causes	1	0	1	*	0.0	*

¹ Asterisks are shown instead of a rate when the number of events is greater than 0 and less than 5

² Total = White, Black and Other

³ Per 1,000 Live Births

⁴ Sex-specific numerator and denominator

Vital Statistics by Race, County, 2006

Item	Webster					
	Number			Rate ¹		
	Total ²	White	Black	Total	White	Black
Rates per 100,000 population unless noted						
TOTAL POPULATION	2,252	1,184	1,052			
TOTAL DEATHS	24	12	12	1,065.7	1,013.5	1,140.7
Infancy (under 1) ³	1	0	1	*	0.0	*
Neonatal (Less than 28 days) ³	1	0	1	*	0.0	*
Postneonatal (Between 28 and 364 days) ³	0	0	0	0.0	0.0	0.0
Early Childhood (1 - 4 years)	0	0	0	0.0	0.0	0.0
Later Childhood (5 - 9 years)	0	0	0	0.0	0.0	0.0
Early Adolescence (10 - 14 years)	0	0	0	0.0	0.0	0.0
Later Adolescence (15 - 19 years)	0	0	0	0.0	0.0	0.0
Young Adulthood (20 - 44 years)	1	1	0	*	*	0.0
Middle Adulthood (45 - 64 years)	4	2	2	*	*	*
Later Adulthood (65+ years)	18	9	9	6,293.7	5,590.1	7,500.0
Causes Of Death						
	Total ²	White	Black	Total	White	Black
Certain Infectious and Parasitic Diseases	0	0	0	0.0	0.0	0.0
Septicemia	0	0	0	0.0	0.0	0.0
Human Immunodeficiency Virus (HIV) Disease	0	0	0	0.0	0.0	0.0
Infections with a Predominantly Sexual Mode of Transmission	0	0	0	0.0	0.0	0.0
Tuberculosis	0	0	0	0.0	0.0	0.0
Meningococcal Infection	0	0	0	0.0	0.0	0.0
Neoplasms	5	1	4	222.0	*	*
In Situ and Benign Neoplasms	0	0	0	0.0	0.0	0.0
Malignant Neoplasms	5	1	4	222.0	*	*
Malignant Neoplasms of Lip, Oral Cavity and Pharynx	0	0	0	0.0	0.0	0.0
Malignant Neoplasm of Esophagus	0	0	0	0.0	0.0	0.0
Malignant Neoplasm of Stomach	0	0	0	0.0	0.0	0.0
Malignant Neoplasms of Colon, Rectum and Anus	1	0	1	*	0.0	*
Malignant Neoplasms of Liver and Intrahepatic Bile Ducts	0	0	0	0.0	0.0	0.0
Malignant Neoplasm of Pancreas	0	0	0	0.0	0.0	0.0
Malignant Neoplasms of Trachea, Bronchus and Lung	2	0	2	*	0.0	*
Malignant Melanoma of Skin	0	0	0	0.0	0.0	0.0
Malignant Neoplasm of Breast ⁴	0	0	0	0.0	0.0	0.0
Malignant Neoplasm of Cervix Uteri ⁴	0	0	0	0.0	0.0	0.0
Malignant Neoplasms of Corpus Uteri and Uterus, Part Unspecified ⁴	0	0	0	0.0	0.0	0.0
Malignant Neoplasm of Ovary ⁴	0	0	0	0.0	0.0	0.0
Malignant Neoplasm of Prostate ⁴	2	1	1	*	*	*
Malignant Neoplasm of Testis ⁴	0	0	0	0.0	0.0	0.0
Malignant Neoplasm of Bladder	0	0	0	0.0	0.0	0.0
Malignant Neoplasms of Kidney and Renal Pelvis	0	0	0	0.0	0.0	0.0
Malignant Neoplasms of Meninges, Brain and Other Parts of CNS	0	0	0	0.0	0.0	0.0
Hodgkin's Disease	0	0	0	0.0	0.0	0.0
Leukemia	0	0	0	0.0	0.0	0.0
Blood and Blood-forming Organs	0	0	0	0.0	0.0	0.0
Anemias	0	0	0	0.0	0.0	0.0
Sickle Cell Trait and Disease	0	0	0	0.0	0.0	0.0
Endocrine, Nutritional and Metabolic Diseases	1	0	1	*	0.0	*
Diabetes Mellitus	1	0	1	*	0.0	*
Mental and Behavioral Disorders	0	0	0	0.0	0.0	0.0
Mental and Behavioral Disorders Due to Psychoactive Substance Use	0	0	0	0.0	0.0	0.0
Diseases of the Nervous System	0	0	0	0.0	0.0	0.0
Alzheimer's Disease	0	0	0	0.0	0.0	0.0
Parkinson's Disease	0	0	0	0.0	0.0	0.0

¹ Asterisks are shown instead of a rate when the number of events is greater than 0 and less than 5

² Total = White, Black and Other

³ Per 1,000 Live Births

⁴ Sex-specific numerator and denominator

Vital Statistics by Race, County, 2006

Item	Webster					
	Number			Rate ¹		
	Total ²	White	Black	Total	White	Black
Rates per 100,000 population unless noted						
Diseases of the Circulatory System	8	5	3	355.2	422.3	*
Major Cardiovascular Diseases	8	5	3	355.2	422.3	*
Essential (primary) Hypertension and Hypertensive Renal Disease	1	0	1	*	0.0	*
Diseases of Heart	7	5	2	310.8	422.3	*
Acute Rheumatic Fever and Chronic Rheumatic Heart Diseases	0	0	0	0.0	0.0	0.0
Hypertensive Heart Disease	1	0	1	*	0.0	*
Ischemic Heart Disease	3	3	0	*	*	0.0
Acute Myocardial Infarction	3	3	0	*	*	0.0
Other Acute Ischemic Heart Diseases	0	0	0	0.0	0.0	0.0
Other Forms of Chronic Ischemic Heart Disease	0	0	0	0.0	0.0	0.0
Other Heart Disease	3	2	1	*	*	*
Cerebrovascular Disease	0	0	0	0.0	0.0	0.0
Atherosclerosis	0	0	0	0.0	0.0	0.0
Other Diseases of Circulatory System	0	0	0	0.0	0.0	0.0
Aortic Aneurysm and Dissection	0	0	0	0.0	0.0	0.0
Diseases of the Respiratory System	3	3	0	*	*	0.0
Influenza and Pneumonia	1	1	0	*	*	0.0
Influenza	0	0	0	0.0	0.0	0.0
Pneumonia	1	1	0	*	*	0.0
Chronic Lower Respiratory Diseases	2	2	0	*	*	0.0
Bronchitis and Chronic Unspecified	0	0	0	0.0	0.0	0.0
Emphysema	0	0	0	0.0	0.0	0.0
Asthma	0	0	0	0.0	0.0	0.0
Diseases of the Digestive System	0	0	0	0.0	0.0	0.0
Chronic Liver Disease and Cirrhosis	0	0	0	0.0	0.0	0.0
Alcoholic Liver Disease	0	0	0	0.0	0.0	0.0
Diseases of the Genitourinary System	4	2	2	*	*	*
Nephritis, Nephrotic Syndrome and Nephrosis	4	2	2	*	*	*
Infections of Kidney	0	0	0	0.0	0.0	0.0
Diseases of the Musculoskeletal System and Conn. Tissue	1	0	1	*	0.0	*
Pregnancy, Childbirth and the Puerperium⁴	0	0	0	0.0	0.0	0.0
Certain Conditions Originating in the Perinatal Period	0	0	0	0.0	0.0	0.0
Disorders Related to Length of Gestation and Fetal Malnutrition	0	0	0	0.0	0.0	0.0
Disorders Related to Short Gestation and Low Birth Weight, Not Elsewhere Classified	0	0	0	0.0	0.0	0.0
Intrauterine Hypoxia and Birth Asphyxia	0	0	0	0.0	0.0	0.0
Respiratory Distress of Newborn	0	0	0	0.0	0.0	0.0
Infections Specific to the Perinatal Period	0	0	0	0.0	0.0	0.0
Congenital Malformations, Deformations and Chromosomal Abnormalities	1	0	1	*	0.0	*
Congenital Malformations of the Nervous System	0	0	0	0.0	0.0	0.0
Symptoms, Signs and Abnormal Clinical and Laboratory Findings	1	1	0	*	*	0.0
SIDS ³	0	0	0	0.0	0.0	0.0
External Causes of Morbidity	0	0	0	0.0	0.0	0.0
Accidents	0	0	0	0.0	0.0	0.0
Motor Vehicle Accidents	0	0	0	0.0	0.0	0.0
Falls	0	0	0	0.0	0.0	0.0
Accidental Discharge of Firearms	0	0	0	0.0	0.0	0.0
Accidental Drowning and Submersion	0	0	0	0.0	0.0	0.0
Accidental Exposure to Smoke, Fire and Flames	0	0	0	0.0	0.0	0.0
Accidental Poisoning and Exposure to Noxious Substances	0	0	0	0.0	0.0	0.0
Intentional Self-harm (Suicide)	0	0	0	0.0	0.0	0.0
Assault (Homicide)	0	0	0	0.0	0.0	0.0
Legal Intervention	0	0	0	0.0	0.0	0.0
All Other Causes	0	0	0	0.0	0.0	0.0

¹ Asterisks are shown instead of a rate when the number of events is greater than 0 and less than 5

² Total = White, Black and Other

³ Per 1,000 Live Births

⁴ Sex-specific numerator and denominator

Vital Statistics by Race, County, 2006

Item	Wheeler					
	Number			Rate ¹		
	Total ²	White	Black	Total	White	Black
Rates per 100,000 population unless noted						
TOTAL POPULATION	6,908	4,449	2,374			
TOTAL DEATHS	46	40	6	665.9	899.1	252.7
Infancy (under 1) ³	0	0	0	0.0	0.0	0.0
Neonatal (Less than 28 days) ³	0	0	0	0.0	0.0	0.0
Postneonatal (Between 28 and 364 days) ³	0	0	0	0.0	0.0	0.0
Early Childhood (1 - 4 years)	0	0	0	0.0	0.0	0.0
Later Childhood (5 - 9 years)	0	0	0	0.0	0.0	0.0
Early Adolescence (10 - 14 years)	0	0	0	0.0	0.0	0.0
Later Adolescence (15 - 19 years)	1	0	1	*	0.0	*
Young Adulthood (20 - 44 years)	2	2	0	*	*	0.0
Middle Adulthood (45 - 64 years)	14	11	3	861.0	972.6	*
Later Adulthood (65+ years)	29	27	2	3,887.4	4,679.4	*
Causes Of Death						
Certain Infectious and Parasitic Diseases	3	3	0	*	*	0.0
Septicemia	3	3	0	*	*	0.0
Human Immunodeficiency Virus (HIV) Disease	0	0	0	0.0	0.0	0.0
Infections with a Predominantly Sexual Mode of Transmission	0	0	0	0.0	0.0	0.0
Tuberculosis	0	0	0	0.0	0.0	0.0
Meningococcal Infection	0	0	0	0.0	0.0	0.0
Neoplasms	11	10	1	159.2	224.8	*
In Situ and Benign Neoplasms	0	0	0	0.0	0.0	0.0
Malignant Neoplasms	11	10	1	159.2	224.8	*
Malignant Neoplasms of Lip, Oral Cavity and Pharynx	1	1	0	*	*	0.0
Malignant Neoplasm of Esophagus	1	1	0	*	*	0.0
Malignant Neoplasm of Stomach	0	0	0	0.0	0.0	0.0
Malignant Neoplasms of Colon, Rectum and Anus	0	0	0	0.0	0.0	0.0
Malignant Neoplasms of Liver and Intrahepatic Bile Ducts	0	0	0	0.0	0.0	0.0
Malignant Neoplasm of Pancreas	0	0	0	0.0	0.0	0.0
Malignant Neoplasms of Trachea, Bronchus and Lung	4	4	0	*	*	0.0
Malignant Melanoma of Skin	0	0	0	0.0	0.0	0.0
Malignant Neoplasm of Breast ⁴	3	3	0	*	*	0.0
Malignant Neoplasm of Cervix Uteri ⁴	0	0	0	0.0	0.0	0.0
Malignant Neoplasms of Corpus Uteri and Uterus, Part Unspecified ⁴	1	0	1	*	0.0	*
Malignant Neoplasm of Ovary ⁴	1	1	0	*	*	0.0
Malignant Neoplasm of Prostate ⁴	0	0	0	0.0	0.0	0.0
Malignant Neoplasm of Testis ⁴	0	0	0	0.0	0.0	0.0
Malignant Neoplasm of Bladder	0	0	0	0.0	0.0	0.0
Malignant Neoplasms of Kidney and Renal Pelvis	0	0	0	0.0	0.0	0.0
Malignant Neoplasms of Meninges, Brain and Other Parts of CNS	0	0	0	0.0	0.0	0.0
Hodgkin's Disease	0	0	0	0.0	0.0	0.0
Leukemia	0	0	0	0.0	0.0	0.0
Blood and Blood-forming Organs	0	0	0	0.0	0.0	0.0
Anemias	0	0	0	0.0	0.0	0.0
Sickle Cell Trait and Disease	0	0	0	0.0	0.0	0.0
Endocrine, Nutritional and Metabolic Diseases	4	4	0	*	*	0.0
Diabetes Mellitus	4	4	0	*	*	0.0
Mental and Behavioral Disorders	0	0	0	0.0	0.0	0.0
Mental and Behavioral Disorders Due to Psychoactive Substance Use	0	0	0	0.0	0.0	0.0
Diseases of the Nervous System	1	1	0	*	*	0.0
Alzheimer's Disease	1	1	0	*	*	0.0
Parkinson's Disease	0	0	0	0.0	0.0	0.0

¹ Asterisks are shown instead of a rate when the number of events is greater than 0 and less than 5

² Total = White, Black and Other

³ Per 1,000 Live Births

⁴ Sex-specific numerator and denominator

Vital Statistics by Race, County, 2006

Item	Wheeler					
	Number			Rate ¹		
	Total ²	White	Black	Total	White	Black
Rates per 100,000 population unless noted						
Diseases of the Circulatory System	18	14	4	260.6	314.7	*
Major Cardiovascular Diseases	18	14	4	260.6	314.7	*
Essential (primary) Hypertension and Hypertensive Renal Disease	1	1	0	*	*	0.0
Diseases of Heart	14	10	4	202.7	224.8	*
Acute Rheumatic Fever and Chronic Rheumatic Heart Diseases	0	0	0	0.0	0.0	0.0
Hypertensive Heart Disease	1	1	0	*	*	0.0
Ischemic Heart Disease	2	2	0	*	*	0.0
Acute Myocardial Infarction	1	1	0	*	*	0.0
Other Acute Ischemic Heart Diseases	0	0	0	0.0	0.0	0.0
Other Forms of Chronic Ischemic Heart Disease	1	1	0	*	*	0.0
Other Heart Disease	11	7	4	159.2	157.3	*
Cerebrovascular Disease	2	2	0	*	*	0.0
Atherosclerosis	0	0	0	0.0	0.0	0.0
Other Diseases of Circulatory System	1	1	0	*	*	0.0
Aortic Aneurysm and Dissection	1	1	0	*	*	0.0
Diseases of the Respiratory System	4	4	0	*	*	0.0
Influenza and Pneumonia	1	1	0	*	*	0.0
Influenza	0	0	0	0.0	0.0	0.0
Pneumonia	1	1	0	*	*	0.0
Chronic Lower Respiratory Diseases	2	2	0	*	*	0.0
Bronchitis and Chronic Unspecified	0	0	0	0.0	0.0	0.0
Emphysema	0	0	0	0.0	0.0	0.0
Asthma	0	0	0	0.0	0.0	0.0
Diseases of the Digestive System	1	1	0	*	*	0.0
Chronic Liver Disease and Cirrhosis	0	0	0	0.0	0.0	0.0
Alcoholic Liver Disease	0	0	0	0.0	0.0	0.0
Diseases of the Genitourinary System	0	0	0	0.0	0.0	0.0
Nephritis, Nephrotic Syndrome and Nephrosis	0	0	0	0.0	0.0	0.0
Infections of Kidney	0	0	0	0.0	0.0	0.0
Diseases of the Musculoskeletal System and Conn. Tissue	0	0	0	0.0	0.0	0.0
Pregnancy, Childbirth and the Puerperium⁴	0	0	0	0.0	0.0	0.0
Certain Conditions Originating in the Perinatal Period	0	0	0	0.0	0.0	0.0
Disorders Related to Length of Gestation and Fetal Malnutrition	0	0	0	0.0	0.0	0.0
Disorders Related to Short Gestation and Low Birth Weight, Not Elsewhere Classified	0	0	0	0.0	0.0	0.0
Intrauterine Hypoxia and Birth Asphyxia	0	0	0	0.0	0.0	0.0
Respiratory Distress of Newborn	0	0	0	0.0	0.0	0.0
Infections Specific to the Perinatal Period	0	0	0	0.0	0.0	0.0
Congenital Malformations, Deformations and Chromosomal Abnormalities	0	0	0	0.0	0.0	0.0
Congenital Malformations of the Nervous System	0	0	0	0.0	0.0	0.0
Symptoms, Signs and Abnormal Clinical and Laboratory Findings	0	0	0	0.0	0.0	0.0
SIDS ³	0	0	0	0.0	0.0	0.0
External Causes of Morbidity	4	3	1	*	*	*
Accidents	3	2	1	*	*	*
Motor Vehicle Accidents	2	2	0	*	*	0.0
Falls	0	0	0	0.0	0.0	0.0
Accidental Discharge of Firearms	0	0	0	0.0	0.0	0.0
Accidental Drowning and Submersion	1	0	1	*	0.0	*
Accidental Exposure to Smoke, Fire and Flames	0	0	0	0.0	0.0	0.0
Accidental Poisoning and Exposure to Noxious Substances	0	0	0	0.0	0.0	0.0
Intentional Self-harm (Suicide)	1	1	0	*	*	0.0
Assault (Homicide)	0	0	0	0.0	0.0	0.0
Legal Intervention	0	0	0	0.0	0.0	0.0
All Other Causes	0	0	0	0.0	0.0	0.0

¹ Asterisks are shown instead of a rate when the number of events is greater than 0 and less than 5

² Total = White, Black and Other

³ Per 1,000 Live Births

⁴ Sex-specific numerator and denominator

Vital Statistics by Race, County, 2006

Item	White					
	Number			Rate ¹		
	Total ²	White	Black	Total	White	Black
Rates per 100,000 population unless noted						
TOTAL POPULATION	24,738	23,600	592			
TOTAL DEATHS	225	225	0	909.5	953.4	0.0
Infancy (under 1) ³	3	3	0	*	*	0.0
Neonatal (Less than 28 days) ³	0	0	0	0.0	0.0	0.0
Postneonatal (Between 28 and 364 days) ³	3	3	0	*	*	0.0
Early Childhood (1 - 4 years)	2	2	0	*	*	0.0
Later Childhood (5 - 9 years)	0	0	0	0.0	0.0	0.0
Early Adolescence (10 - 14 years)	0	0	0	0.0	0.0	0.0
Later Adolescence (15 - 19 years)	1	1	0	*	*	0.0
Young Adulthood (20 - 44 years)	9	9	0	100.3	105.7	0.0
Middle Adulthood (45 - 64 years)	55	55	0	939.2	974.8	0.0
Later Adulthood (65+ years)	155	155	0	4,065.0	4,196.0	0.0
Causes Of Death						
	Total ²	White	Black	Total	White	Black
Certain Infectious and Parasitic Diseases	3	3	0	*	*	0.0
Septicemia	1	1	0	*	*	0.0
Human Immunodeficiency Virus (HIV) Disease	1	1	0	*	*	0.0
Infections with a Predominantly Sexual Mode of Transmission	0	0	0	0.0	0.0	0.0
Tuberculosis	0	0	0	0.0	0.0	0.0
Meningococcal Infection	0	0	0	0.0	0.0	0.0
Neoplasms	60	60	0	242.5	254.2	0.0
In Situ and Benign Neoplasms	0	0	0	0.0	0.0	0.0
Malignant Neoplasms	60	60	0	242.5	254.2	0.0
Malignant Neoplasms of Lip, Oral Cavity and Pharynx	0	0	0	0.0	0.0	0.0
Malignant Neoplasm of Esophagus	1	1	0	*	*	0.0
Malignant Neoplasm of Stomach	2	2	0	*	*	0.0
Malignant Neoplasms of Colon, Rectum and Anus	4	4	0	*	*	0.0
Malignant Neoplasms of Liver and Intrahepatic Bile Ducts	3	3	0	*	*	0.0
Malignant Neoplasm of Pancreas	3	3	0	*	*	0.0
Malignant Neoplasms of Trachea, Bronchus and Lung	20	20	0	80.8	84.7	0.0
Malignant Melanoma of Skin	1	1	0	*	*	0.0
Malignant Neoplasm of Breast ⁴	5	5	0	39.9	41.7	0.0
Malignant Neoplasm of Cervix Uteri ⁴	0	0	0	0.0	0.0	0.0
Malignant Neoplasms of Corpus Uteri and Uterus, Part Unspecified ⁴	1	1	0	*	*	0.0
Malignant Neoplasm of Ovary ⁴	3	3	0	*	*	0.0
Malignant Neoplasm of Prostate ⁴	1	1	0	*	*	0.0
Malignant Neoplasm of Testis ⁴	0	0	0	0.0	0.0	0.0
Malignant Neoplasm of Bladder	4	4	0	*	*	0.0
Malignant Neoplasms of Kidney and Renal Pelvis	3	3	0	*	*	0.0
Malignant Neoplasms of Meninges, Brain and Other Parts of CNS	2	2	0	*	*	0.0
Hodgkin's Disease	0	0	0	0.0	0.0	0.0
Leukemia	1	1	0	*	*	0.0
Blood and Blood-forming Organs	0	0	0	0.0	0.0	0.0
Anemias	0	0	0	0.0	0.0	0.0
Sickle Cell Trait and Disease	0	0	0	0.0	0.0	0.0
Endocrine, Nutritional and Metabolic Diseases	6	6	0	24.3	25.4	0.0
Diabetes Mellitus	5	5	0	20.2	21.2	0.0
Mental and Behavioral Disorders	4	4	0	*	*	0.0
Mental and Behavioral Disorders Due to Psychoactive Substance Use	2	2	0	*	*	0.0
Diseases of the Nervous System	11	11	0	44.5	46.6	0.0
Alzheimer's Disease	8	8	0	32.3	33.9	0.0
Parkinson's Disease	1	1	0	*	*	0.0

¹ Asterisks are shown instead of a rate when the number of events is greater than 0 and less than 5

² Total = White, Black and Other

³ Per 1,000 Live Births

⁴ Sex-specific numerator and denominator

Vital Statistics by Race, County, 2006

Item	White					
	Number			Rate ¹		
	Total ²	White	Black	Total	White	Black
Rates per 100,000 population unless noted						
Diseases of the Circulatory System	75	75	0	303.2	317.8	0.0
Major Cardiovascular Diseases	75	75	0	303.2	317.8	0.0
Essential (primary) Hypertension and Hypertensive Renal Disease	3	3	0	*	*	0.0
Diseases of Heart	55	55	0	222.3	233.1	0.0
Acute Rheumatic Fever and Chronic Rheumatic Heart Diseases	0	0	0	0.0	0.0	0.0
Hypertensive Heart Disease	1	1	0	*	*	0.0
Ischemic Heart Disease	25	25	0	101.1	105.9	0.0
Acute Myocardial Infarction	11	11	0	44.5	46.6	0.0
Other Acute Ischemic Heart Diseases	0	0	0	0.0	0.0	0.0
Other Forms of Chronic Ischemic Heart Disease	14	14	0	56.6	59.3	0.0
Other Heart Disease	29	29	0	117.2	122.9	0.0
Cerebrovascular Disease	14	14	0	56.6	59.3	0.0
Atherosclerosis	0	0	0	0.0	0.0	0.0
Other Diseases of Circulatory System	3	3	0	*	*	0.0
Aortic Aneurysm and Dissection	0	0	0	0.0	0.0	0.0
Diseases of the Respiratory System	26	26	0	105.1	110.2	0.0
Influenza and Pneumonia	3	3	0	*	*	0.0
Influenza	0	0	0	0.0	0.0	0.0
Pneumonia	3	3	0	*	*	0.0
Chronic Lower Respiratory Diseases	18	18	0	72.8	76.3	0.0
Bronchitis and Chronic Unspecified	0	0	0	0.0	0.0	0.0
Emphysema	1	1	0	*	*	0.0
Asthma	1	1	0	*	*	0.0
Diseases of the Digestive System	6	6	0	24.3	25.4	0.0
Chronic Liver Disease and Cirrhosis	2	2	0	*	*	0.0
Alcoholic Liver Disease	0	0	0	0.0	0.0	0.0
Diseases of the Genitourinary System	8	8	0	32.3	33.9	0.0
Nephritis, Nephrotic Syndrome and Nephrosis	8	8	0	32.3	33.9	0.0
Infections of Kidney	0	0	0	0.0	0.0	0.0
Diseases of the Musculoskeletal System and Conn. Tissue	1	1	0	*	*	0.0
Pregnancy, Childbirth and the Puerperium⁴	0	0	0	0.0	0.0	0.0
Certain Conditions Originating in the Perinatal Period	0	0	0	0.0	0.0	0.0
Disorders Related to Length of Gestation and Fetal Malnutrition	0	0	0	0.0	0.0	0.0
Disorders Related to Short Gestation and Low Birth Weight, Not Elsewhere Classified	0	0	0	0.0	0.0	0.0
Intrauterine Hypoxia and Birth Asphyxia	0	0	0	0.0	0.0	0.0
Respiratory Distress of Newborn	0	0	0	0.0	0.0	0.0
Infections Specific to the Perinatal Period	0	0	0	0.0	0.0	0.0
Congenital Malformations, Deformations and Chromosomal Abnormalities	0	0	0	0.0	0.0	0.0
Congenital Malformations of the Nervous System	0	0	0	0.0	0.0	0.0
Symptoms, Signs and Abnormal Clinical and Laboratory Findings	8	8	0	32.3	33.9	0.0
SIDS ³	2	2	0	*	*	0.0
External Causes of Morbidity	17	17	0	68.7	72.0	0.0
Accidents	13	13	0	52.6	55.1	0.0
Motor Vehicle Accidents	8	8	0	32.3	33.9	0.0
Falls	0	0	0	0.0	0.0	0.0
Accidental Discharge of Firearms	0	0	0	0.0	0.0	0.0
Accidental Drowning and Submersion	0	0	0	0.0	0.0	0.0
Accidental Exposure to Smoke, Fire and Flames	0	0	0	0.0	0.0	0.0
Accidental Poisoning and Exposure to Noxious Substances	1	1	0	*	*	0.0
Intentional Self-harm (Suicide)	2	2	0	*	*	0.0
Assault (Homicide)	0	0	0	0.0	0.0	0.0
Legal Intervention	1	1	0	*	*	0.0
All Other Causes	0	0	0	0.0	0.0	0.0

¹ Asterisks are shown instead of a rate when the number of events is greater than 0 and less than 5

² Total = White, Black and Other

³ Per 1,000 Live Births

⁴ Sex-specific numerator and denominator

Vital Statistics by Race, County, 2006

Item	Whitfield					
	Number			Rate ¹		
	Total ²	White	Black	Total	White	Black
Rates per 100,000 population unless noted						
TOTAL POPULATION	92,999	86,799	3,569			
TOTAL DEATHS	707	674	30	760.2	776.5	840.6
Infancy (under 1) ³	14	14	0	7.4	7.7	0.0
Neonatal (Less than 28 days) ³	12	12	0	6.3	6.6	0.0
Postneonatal (Between 28 and 364 days) ³	2	2	0	*	*	0.0
Early Childhood (1 - 4 years)	5	5	0	68.8	73.1	0.0
Later Childhood (5 - 9 years)	0	0	0	0.0	0.0	0.0
Early Adolescence (10 - 14 years)	0	0	0	0.0	0.0	0.0
Later Adolescence (15 - 19 years)	6	6	0	94.9	102.3	0.0
Young Adulthood (20 - 44 years)	47	43	4	149.1	147.0	*
Middle Adulthood (45 - 64 years)	163	150	12	750.1	736.8	1,393.7
Later Adulthood (65+ years)	472	456	14	4,910.0	4,979.3	4,713.8
Causes Of Death	Number			Rate¹		
	Total²	White	Black	Total	White	Black
Certain Infectious and Parasitic Diseases	16	14	2	17.2	16.1	*
Septicemia	10	9	1	10.8	10.4	*
Human Immunodeficiency Virus (HIV) Disease	1	0	1	*	0.0	*
Infections with a Predominantly Sexual Mode of Transmission	0	0	0	0.0	0.0	0.0
Tuberculosis	0	0	0	0.0	0.0	0.0
Meningococcal Infection	0	0	0	0.0	0.0	0.0
Neoplasms	169	166	3	181.7	191.2	*
In Situ and Benign Neoplasms	4	4	0	*	*	0.0
Malignant Neoplasms	165	162	3	177.4	186.6	*
Malignant Neoplasms of Lip, Oral Cavity and Pharynx	4	4	0	*	*	0.0
Malignant Neoplasm of Esophagus	3	3	0	*	*	0.0
Malignant Neoplasm of Stomach	0	0	0	0.0	0.0	0.0
Malignant Neoplasms of Colon, Rectum and Anus	9	9	0	9.7	10.4	0.0
Malignant Neoplasms of Liver and Intrahepatic Bile Ducts	2	2	0	*	*	0.0
Malignant Neoplasm of Pancreas	10	10	0	10.8	11.5	0.0
Malignant Neoplasms of Trachea, Bronchus and Lung	67	66	1	72.0	76.0	*
Malignant Melanoma of Skin	1	1	0	*	*	0.0
Malignant Neoplasm of Breast ⁴	7	7	0	15.1	16.1	0.0
Malignant Neoplasm of Cervix Uteri ⁴	0	0	0	0.0	0.0	0.0
Malignant Neoplasms of Corpus Uteri and Uterus, Part Unspecified ⁴	0	0	0	0.0	0.0	0.0
Malignant Neoplasm of Ovary ⁴	3	3	0	*	*	0.0
Malignant Neoplasm of Prostate ⁴	8	8	0	17.2	18.4	0.0
Malignant Neoplasm of Testis ⁴	0	0	0	0.0	0.0	0.0
Malignant Neoplasm of Bladder	2	2	0	*	*	0.0
Malignant Neoplasms of Kidney and Renal Pelvis	3	3	0	*	*	0.0
Malignant Neoplasms of Meninges, Brain and Other Parts of CNS	4	4	0	*	*	0.0
Hodgkin's Disease	2	1	1	*	*	*
Leukemia	8	8	0	8.6	9.2	0.0
Blood and Blood-forming Organs	4	4	0	*	*	0.0
Anemias	1	1	0	*	*	0.0
Sickle Cell Trait and Disease	0	0	0	0.0	0.0	0.0
Endocrine, Nutritional and Metabolic Diseases	40	36	4	43.0	41.5	*
Diabetes Mellitus	31	27	4	33.3	31.1	*
Mental and Behavioral Disorders	19	18	1	20.4	20.7	*
Mental and Behavioral Disorders Due to Psychoactive Substance Use	1	1	0	*	*	0.0
Diseases of the Nervous System	47	45	2	50.5	51.8	*
Alzheimer's Disease	33	31	2	35.5	35.7	*
Parkinson's Disease	5	5	0	5.4	5.8	0.0

¹ Asterisks are shown instead of a rate when the number of events is greater than 0 and less than 5

² Total = White, Black and Other

³ Per 1,000 Live Births

⁴ Sex-specific numerator and denominator

Vital Statistics by Race, County, 2006

Item	Whitfield					
	Number			Rate ¹		
	Total ²	White	Black	Total	White	Black
Rates per 100,000 population unless noted						
Diseases of the Circulatory System	214	204	8	230.1	235.0	224.2
Major Cardiovascular Diseases	214	204	8	230.1	235.0	224.2
Essential (primary) Hypertension and Hypertensive Renal Disease	10	9	1	10.8	10.4	*
Diseases of Heart	158	151	6	169.9	174.0	168.1
Acute Rheumatic Fever and Chronic Rheumatic Heart Diseases	0	0	0	0.0	0.0	0.0
Hypertensive Heart Disease	7	7	0	7.5	8.1	0.0
Ischemic Heart Disease	86	82	3	92.5	94.5	*
Acute Myocardial Infarction	41	38	2	44.1	43.8	*
Other Acute Ischemic Heart Diseases	0	0	0	0.0	0.0	0.0
Other Forms of Chronic Ischemic Heart Disease	45	44	1	48.4	50.7	*
Other Heart Disease	64	61	3	68.8	70.3	*
Cerebrovascular Disease	42	40	1	45.2	46.1	*
Atherosclerosis	0	0	0	0.0	0.0	0.0
Other Diseases of Circulatory System	4	4	0	*	*	0.0
Aortic Aneurysm and Dissection	2	2	0	*	*	0.0
Diseases of the Respiratory System	80	76	4	86.0	87.6	*
Influenza and Pneumonia	21	19	2	22.6	21.9	*
Influenza	0	0	0	0.0	0.0	0.0
Pneumonia	21	19	2	22.6	21.9	*
Chronic Lower Respiratory Diseases	37	36	1	39.8	41.5	*
Bronchitis and Chronic Unspecified	0	0	0	0.0	0.0	0.0
Emphysema	1	1	0	*	*	0.0
Asthma	0	0	0	0.0	0.0	0.0
Diseases of the Digestive System	26	25	1	28.0	28.8	*
Chronic Liver Disease and Cirrhosis	3	3	0	*	*	0.0
Alcoholic Liver Disease	0	0	0	0.0	0.0	0.0
Diseases of the Genitourinary System	15	14	1	16.1	16.1	*
Nephritis, Nephrotic Syndrome and Nephrosis	8	7	1	8.6	8.1	*
Infections of Kidney	0	0	0	0.0	0.0	0.0
Diseases of the Musculoskeletal System and Conn. Tissue	3	3	0	*	*	0.0
Pregnancy, Childbirth and the Puerperium⁴	0	0	0	0.0	0.0	0.0
Certain Conditions Originating in the Perinatal Period	9	9	0	9.7	10.4	0.0
Disorders Related to Length of Gestation and Fetal Malnutrition	4	4	0	*	*	0.0
Disorders Related to Short Gestation and Low Birth Weight, Not Elsewhere Classified	4	4	0	*	*	0.0
Intrauterine Hypoxia and Birth Asphyxia	0	0	0	0.0	0.0	0.0
Respiratory Distress of Newborn	3	3	0	*	*	0.0
Infections Specific to the Perinatal Period	0	0	0	0.0	0.0	0.0
Congenital Malformations, Deformations and Chromosomal Abnormalities	3	3	0	*	*	0.0
Congenital Malformations of the Nervous System	0	0	0	0.0	0.0	0.0
Symptoms, Signs and Abnormal Clinical and Laboratory Findings	24	23	1	25.8	26.5	*
SIDS ³	0	0	0	0.0	0.0	0.0
External Causes of Morbidity	38	34	3	40.9	39.2	*
Accidents	26	22	3	28.0	25.3	*
Motor Vehicle Accidents	15	12	3	16.1	13.8	*
Falls	3	2	0	*	*	0.0
Accidental Discharge of Firearms	1	1	0	*	*	0.0
Accidental Drowning and Submersion	1	1	0	*	*	0.0
Accidental Exposure to Smoke, Fire and Flames	0	0	0	0.0	0.0	0.0
Accidental Poisoning and Exposure to Noxious Substances	3	3	0	*	*	0.0
Intentional Self-harm (Suicide)	8	8	0	8.6	9.2	0.0
Assault (Homicide)	2	2	0	*	*	0.0
Legal Intervention	0	0	0	0.0	0.0	0.0
All Other Causes	0	0	0	0.0	0.0	0.0

¹ Asterisks are shown instead of a rate when the number of events is greater than 0 and less than 5

² Total = White, Black and Other

³ Per 1,000 Live Births

⁴ Sex-specific numerator and denominator

Vital Statistics by Race, County, 2006

Item	Wilcox					
	Number			Rate ¹		
	Total ²	White	Black	Total	White	Black
Rates per 100,000 population unless noted						
TOTAL POPULATION	8,712	5,474	3,176			
TOTAL DEATHS	93	65	28	1,067.5	1,187.4	881.6
Infancy (under 1) ³	2	0	2	*	0.0	*
Neonatal (Less than 28 days) ³	1	0	1	*	0.0	*
Postneonatal (Between 28 and 364 days) ³	1	0	1	*	0.0	*
Early Childhood (1 - 4 years)	2	0	2	*	0.0	*
Later Childhood (5 - 9 years)	0	0	0	0.0	0.0	0.0
Early Adolescence (10 - 14 years)	0	0	0	0.0	0.0	0.0
Later Adolescence (15 - 19 years)	2	2	0	*	*	0.0
Young Adulthood (20 - 44 years)	5	1	4	148.3	*	*
Middle Adulthood (45 - 64 years)	16	9	7	736.0	606.5	1,040.1
Later Adulthood (65+ years)	66	53	13	5,641.0	5,902.0	4,905.7
Causes Of Death						
Certain Infectious and Parasitic Diseases	4	3	1	*	*	*
Septicemia	2	2	0	*	*	0.0
Human Immunodeficiency Virus (HIV) Disease	1	0	1	*	0.0	*
Infections with a Predominantly Sexual Mode of Transmission	0	0	0	0.0	0.0	0.0
Tuberculosis	0	0	0	0.0	0.0	0.0
Meningococcal Infection	0	0	0	0.0	0.0	0.0
Neoplasms	12	11	1	137.7	200.9	*
In Situ and Benign Neoplasms	2	2	0	*	*	0.0
Malignant Neoplasms	10	9	1	114.8	164.4	*
Malignant Neoplasms of Lip, Oral Cavity and Pharynx	0	0	0	0.0	0.0	0.0
Malignant Neoplasm of Esophagus	0	0	0	0.0	0.0	0.0
Malignant Neoplasm of Stomach	0	0	0	0.0	0.0	0.0
Malignant Neoplasms of Colon, Rectum and Anus	2	2	0	*	*	0.0
Malignant Neoplasms of Liver and Intrahepatic Bile Ducts	0	0	0	0.0	0.0	0.0
Malignant Neoplasm of Pancreas	0	0	0	0.0	0.0	0.0
Malignant Neoplasms of Trachea, Bronchus and Lung	2	1	1	*	*	*
Malignant Melanoma of Skin	1	1	0	*	*	0.0
Malignant Neoplasm of Breast ⁴	0	0	0	0.0	0.0	0.0
Malignant Neoplasm of Cervix Uteri ⁴	0	0	0	0.0	0.0	0.0
Malignant Neoplasms of Corpus Uteri and Uterus, Part Unspecified ⁴	0	0	0	0.0	0.0	0.0
Malignant Neoplasm of Ovary ⁴	1	1	0	*	*	0.0
Malignant Neoplasm of Prostate ⁴	0	0	0	0.0	0.0	0.0
Malignant Neoplasm of Testis ⁴	0	0	0	0.0	0.0	0.0
Malignant Neoplasm of Bladder	1	1	0	*	*	0.0
Malignant Neoplasms of Kidney and Renal Pelvis	1	1	0	*	*	0.0
Malignant Neoplasms of Meninges, Brain and Other Parts of CNS	0	0	0	0.0	0.0	0.0
Hodgkin's Disease	0	0	0	0.0	0.0	0.0
Leukemia	1	1	0	*	*	0.0
Blood and Blood-forming Organs	0	0	0	0.0	0.0	0.0
Anemias	0	0	0	0.0	0.0	0.0
Sickle Cell Trait and Disease	0	0	0	0.0	0.0	0.0
Endocrine, Nutritional and Metabolic Diseases	5	4	1	57.4	*	*
Diabetes Mellitus	4	3	1	*	*	*
Mental and Behavioral Disorders	0	0	0	0.0	0.0	0.0
Mental and Behavioral Disorders Due to Psychoactive Substance Use	0	0	0	0.0	0.0	0.0
Diseases of the Nervous System	4	3	1	*	*	*
Alzheimer's Disease	1	1	0	*	*	0.0
Parkinson's Disease	1	1	0	*	*	0.0

¹ Asterisks are shown instead of a rate when the number of events is greater than 0 and less than 5

² Total = White, Black and Other

³ Per 1,000 Live Births

⁴ Sex-specific numerator and denominator

Vital Statistics by Race, County, 2006

Item	Wilcox					
	Number			Rate ¹		
	Total ²	White	Black	Total	White	Black
Rates per 100,000 population unless noted						
Diseases of the Circulatory System	30	17	13	344.4	310.6	409.3
Major Cardiovascular Diseases	30	17	13	344.4	310.6	409.3
Essential (primary) Hypertension and Hypertensive Renal Disease	4	1	3	*	*	*
Diseases of Heart	24	16	8	275.5	292.3	251.9
Acute Rheumatic Fever and Chronic Rheumatic Heart Diseases	1	1	0	*	*	0.0
Hypertensive Heart Disease	1	0	1	*	0.0	*
Ischemic Heart Disease	9	5	4	103.3	91.3	*
Acute Myocardial Infarction	3	1	2	*	*	*
Other Acute Ischemic Heart Diseases	0	0	0	0.0	0.0	0.0
Other Forms of Chronic Ischemic Heart Disease	6	4	2	68.9	*	*
Other Heart Disease	13	10	3	149.2	182.7	*
Cerebrovascular Disease	1	0	1	*	0.0	*
Atherosclerosis	0	0	0	0.0	0.0	0.0
Other Diseases of Circulatory System	1	0	1	*	0.0	*
Aortic Aneurysm and Dissection	0	0	0	0.0	0.0	0.0
Diseases of the Respiratory System	14	12	2	160.7	219.2	*
Influenza and Pneumonia	8	7	1	91.8	127.9	*
Influenza	1	1	0	*	*	0.0
Pneumonia	7	6	1	80.3	109.6	*
Chronic Lower Respiratory Diseases	3	2	1	*	*	*
Bronchitis and Chronic Unspecified	0	0	0	0.0	0.0	0.0
Emphysema	0	0	0	0.0	0.0	0.0
Asthma	0	0	0	0.0	0.0	0.0
Diseases of the Digestive System	3	3	0	*	*	0.0
Chronic Liver Disease and Cirrhosis	1	1	0	*	*	0.0
Alcoholic Liver Disease	0	0	0	0.0	0.0	0.0
Diseases of the Genitourinary System	4	2	2	*	*	*
Nephritis, Nephrotic Syndrome and Nephrosis	3	1	2	*	*	*
Infections of Kidney	0	0	0	0.0	0.0	0.0
Diseases of the Musculoskeletal System and Conn. Tissue	1	0	1	*	0.0	*
Pregnancy, Childbirth and the Puerperium⁴	0	0	0	0.0	0.0	0.0
Certain Conditions Originating in the Perinatal Period	1	0	1	*	0.0	*
Disorders Related to Length of Gestation and Fetal Malnutrition	0	0	0	0.0	0.0	0.0
Disorders Related to Short Gestation and Low Birth Weight, Not Elsewhere Classified	0	0	0	0.0	0.0	0.0
Intrauterine Hypoxia and Birth Asphyxia	0	0	0	0.0	0.0	0.0
Respiratory Distress of Newborn	0	0	0	0.0	0.0	0.0
Infections Specific to the Perinatal Period	0	0	0	0.0	0.0	0.0
Congenital Malformations, Deformations and Chromosomal Abnormalities	1	1	0	*	*	0.0
Congenital Malformations of the Nervous System	1	1	0	*	*	0.0
Symptoms, Signs and Abnormal Clinical and Laboratory Findings	7	4	3	80.3	*	*
SIDS ³	1	0	1	*	0.0	*
External Causes of Morbidity	7	5	2	80.3	91.3	*
Accidents	6	4	2	68.9	*	*
Motor Vehicle Accidents	1	1	0	*	*	0.0
Falls	1	1	0	*	*	0.0
Accidental Discharge of Firearms	0	0	0	0.0	0.0	0.0
Accidental Drowning and Submersion	1	1	0	*	*	0.0
Accidental Exposure to Smoke, Fire and Flames	0	0	0	0.0	0.0	0.0
Accidental Poisoning and Exposure to Noxious Substances	0	0	0	0.0	0.0	0.0
Intentional Self-harm (Suicide)	1	1	0	*	*	0.0
Assault (Homicide)	0	0	0	0.0	0.0	0.0
Legal Intervention	0	0	0	0.0	0.0	0.0
All Other Causes	0	0	0	0.0	0.0	0.0

¹ Asterisks are shown instead of a rate when the number of events is greater than 0 and less than 5

² Total = White, Black and Other

³ Per 1,000 Live Births

⁴ Sex-specific numerator and denominator

Vital Statistics by Race, County, 2006

Item	Wilkes					
	Number			Rate ¹		
	Total ²	White	Black	Total	White	Black
Rates per 100,000 population unless noted						
TOTAL POPULATION	10,468	5,867	4,444			
TOTAL DEATHS	133	75	58	1,270.5	1,278.3	1,305.1
Infancy (under 1) ³	0	0	0	0.0	0.0	0.0
Neonatal (Less than 28 days) ³	0	0	0	0.0	0.0	0.0
Postneonatal (Between 28 and 364 days) ³	0	0	0	0.0	0.0	0.0
Early Childhood (1 - 4 years)	0	0	0	0.0	0.0	0.0
Later Childhood (5 - 9 years)	0	0	0	0.0	0.0	0.0
Early Adolescence (10 - 14 years)	0	0	0	0.0	0.0	0.0
Later Adolescence (15 - 19 years)	0	0	0	0.0	0.0	0.0
Young Adulthood (20 - 44 years)	9	4	5	273.1	*	346.0
Middle Adulthood (45 - 64 years)	18	8	10	659.6	502.2	904.2
Later Adulthood (65+ years)	106	63	43	5,656.4	5,421.7	6,142.9
Causes Of Death						
Certain Infectious and Parasitic Diseases	6	3	3	57.3	*	*
Septicemia	6	3	3	57.3	*	*
Human Immunodeficiency Virus (HIV) Disease	0	0	0	0.0	0.0	0.0
Infections with a Predominantly Sexual Mode of Transmission	0	0	0	0.0	0.0	0.0
Tuberculosis	0	0	0	0.0	0.0	0.0
Meningococcal Infection	0	0	0	0.0	0.0	0.0
Neoplasms	25	17	8	238.8	289.8	180.0
In Situ and Benign Neoplasms	1	1	0	*	*	0.0
Malignant Neoplasms	24	16	8	229.3	272.7	180.0
Malignant Neoplasms of Lip, Oral Cavity and Pharynx	1	0	1	*	0.0	*
Malignant Neoplasm of Esophagus	1	1	0	*	*	0.0
Malignant Neoplasm of Stomach	0	0	0	0.0	0.0	0.0
Malignant Neoplasms of Colon, Rectum and Anus	1	1	0	*	*	0.0
Malignant Neoplasms of Liver and Intrahepatic Bile Ducts	0	0	0	0.0	0.0	0.0
Malignant Neoplasm of Pancreas	1	0	1	*	0.0	*
Malignant Neoplasms of Trachea, Bronchus and Lung	11	9	2	105.1	153.4	*
Malignant Melanoma of Skin	0	0	0	0.0	0.0	0.0
Malignant Neoplasm of Breast ⁴	2	1	1	*	*	*
Malignant Neoplasm of Cervix Uteri ⁴	0	0	0	0.0	0.0	0.0
Malignant Neoplasms of Corpus Uteri and Uterus, Part Unspecified ⁴	0	0	0	0.0	0.0	0.0
Malignant Neoplasm of Ovary ⁴	1	0	1	*	0.0	*
Malignant Neoplasm of Prostate ⁴	0	0	0	0.0	0.0	0.0
Malignant Neoplasm of Testis ⁴	0	0	0	0.0	0.0	0.0
Malignant Neoplasm of Bladder	0	0	0	0.0	0.0	0.0
Malignant Neoplasms of Kidney and Renal Pelvis	0	0	0	0.0	0.0	0.0
Malignant Neoplasms of Meninges, Brain and Other Parts of CNS	0	0	0	0.0	0.0	0.0
Hodgkin's Disease	0	0	0	0.0	0.0	0.0
Leukemia	1	1	0	*	*	0.0
Blood and Blood-forming Organs	2	0	2	*	0.0	*
Anemias	1	0	1	*	0.0	*
Sickle Cell Trait and Disease	1	0	1	*	0.0	*
Endocrine, Nutritional and Metabolic Diseases	5	3	2	47.8	*	*
Diabetes Mellitus	3	2	1	*	*	*
Mental and Behavioral Disorders	6	4	2	57.3	*	*
Mental and Behavioral Disorders Due to Psychoactive Substance Use	1	0	1	*	0.0	*
Diseases of the Nervous System	4	3	1	*	*	*
Alzheimer's Disease	2	2	0	*	*	0.0
Parkinson's Disease	1	1	0	*	*	0.0

¹ Asterisks are shown instead of a rate when the number of events is greater than 0 and less than 5

² Total = White, Black and Other

³ Per 1,000 Live Births

⁴ Sex-specific numerator and denominator

Vital Statistics by Race, County, 2006

Item	Wilkes					
	Number			Rate ¹		
	Total ²	White	Black	Total	White	Black
Rates per 100,000 population unless noted						
Diseases of the Circulatory System	44	21	23	420.3	357.9	517.6
Major Cardiovascular Diseases	43	20	23	410.8	340.9	517.6
Essential (primary) Hypertension and Hypertensive Renal Disease	1	0	1	*	0.0	*
Diseases of Heart	31	16	15	296.1	272.7	337.5
Acute Rheumatic Fever and Chronic Rheumatic Heart Diseases	1	1	0	*	*	0.0
Hypertensive Heart Disease	0	0	0	0.0	0.0	0.0
Ischemic Heart Disease	18	8	10	172.0	136.4	225.0
Acute Myocardial Infarction	6	1	5	57.3	*	112.5
Other Acute Ischemic Heart Diseases	0	0	0	0.0	0.0	0.0
Other Forms of Chronic Ischemic Heart Disease	12	7	5	114.6	119.3	112.5
Other Heart Disease	12	7	5	114.6	119.3	112.5
Cerebrovascular Disease	8	3	5	76.4	*	112.5
Atherosclerosis	0	0	0	0.0	0.0	0.0
Other Diseases of Circulatory System	3	1	2	*	*	*
Aortic Aneurysm and Dissection	0	0	0	0.0	0.0	0.0
Diseases of the Respiratory System	12	9	3	114.6	153.4	*
Influenza and Pneumonia	3	2	1	*	*	*
Influenza	0	0	0	0.0	0.0	0.0
Pneumonia	3	2	1	*	*	*
Chronic Lower Respiratory Diseases	4	4	0	*	*	0.0
Bronchitis and Chronic Unspecified	0	0	0	0.0	0.0	0.0
Emphysema	0	0	0	0.0	0.0	0.0
Asthma	0	0	0	0.0	0.0	0.0
Diseases of the Digestive System	8	5	3	76.4	85.2	*
Chronic Liver Disease and Cirrhosis	2	2	0	*	*	0.0
Alcoholic Liver Disease	0	0	0	0.0	0.0	0.0
Diseases of the Genitourinary System	12	5	7	114.6	85.2	157.5
Nephritis, Nephrotic Syndrome and Nephrosis	10	4	6	95.5	*	135.0
Infections of Kidney	0	0	0	0.0	0.0	0.0
Diseases of the Musculoskeletal System and Conn. Tissue	0	0	0	0.0	0.0	0.0
Pregnancy, Childbirth and the Puerperium⁴	0	0	0	0.0	0.0	0.0
Certain Conditions Originating in the Perinatal Period	0	0	0	0.0	0.0	0.0
Disorders Related to Length of Gestation and Fetal Malnutrition	0	0	0	0.0	0.0	0.0
Disorders Related to Short Gestation and Low Birth Weight, Not Elsewhere Classified	0	0	0	0.0	0.0	0.0
Intrauterine Hypoxia and Birth Asphyxia	0	0	0	0.0	0.0	0.0
Respiratory Distress of Newborn	0	0	0	0.0	0.0	0.0
Infections Specific to the Perinatal Period	0	0	0	0.0	0.0	0.0
Congenital Malformations, Deformations and Chromosomal Abnormalities	0	0	0	0.0	0.0	0.0
Congenital Malformations of the Nervous System	0	0	0	0.0	0.0	0.0
Symptoms, Signs and Abnormal Clinical and Laboratory Findings	3	1	2	*	*	*
SIDS ³	0	0	0	0.0	0.0	0.0
External Causes of Morbidity	5	4	1	47.8	*	*
Accidents	5	4	1	47.8	*	*
Motor Vehicle Accidents	2	1	1	*	*	*
Falls	0	0	0	0.0	0.0	0.0
Accidental Discharge of Firearms	0	0	0	0.0	0.0	0.0
Accidental Drowning and Submersion	0	0	0	0.0	0.0	0.0
Accidental Exposure to Smoke, Fire and Flames	0	0	0	0.0	0.0	0.0
Accidental Poisoning and Exposure to Noxious Substances	1	1	0	*	*	0.0
Intentional Self-harm (Suicide)	0	0	0	0.0	0.0	0.0
Assault (Homicide)	0	0	0	0.0	0.0	0.0
Legal Intervention	0	0	0	0.0	0.0	0.0
All Other Causes	1	0	1	*	0.0	*

¹ Asterisks are shown instead of a rate when the number of events is greater than 0 and less than 5

² Total = White, Black and Other

³ Per 1,000 Live Births

⁴ Sex-specific numerator and denominator

Vital Statistics by Race, County, 2006

Item	Wilkinson					
	Number			Rate ¹		
	Total ²	White	Black	Total	White	Black
Rates per 100,000 population unless noted						
TOTAL POPULATION	9,995	5,917	3,965			
TOTAL DEATHS	96	63	33	960.5	1,064.7	832.3
Infancy (under 1) ³	1	0	1	*	0.0	*
Neonatal (Less than 28 days) ³	0	0	0	0.0	0.0	0.0
Postneonatal (Between 28 and 364 days) ³	1	0	1	*	0.0	*
Early Childhood (1 - 4 years)	0	0	0	0.0	0.0	0.0
Later Childhood (5 - 9 years)	0	0	0	0.0	0.0	0.0
Early Adolescence (10 - 14 years)	0	0	0	0.0	0.0	0.0
Later Adolescence (15 - 19 years)	1	1	0	*	*	0.0
Young Adulthood (20 - 44 years)	7	5	2	214.9	270.6	*
Middle Adulthood (45 - 64 years)	23	11	12	903.0	704.7	1,255.2
Later Adulthood (65+ years)	64	46	18	4,551.9	4,737.4	4,275.5
Causes Of Death						
	Total²	White	Black	Total	White	Black
Certain Infectious and Parasitic Diseases	3	1	2	*	*	*
Septicemia	3	1	2	*	*	*
Human Immunodeficiency Virus (HIV) Disease	0	0	0	0.0	0.0	0.0
Infections with a Predominantly Sexual Mode of Transmission	0	0	0	0.0	0.0	0.0
Tuberculosis	0	0	0	0.0	0.0	0.0
Meningococcal Infection	0	0	0	0.0	0.0	0.0
Neoplasms	19	16	3	190.1	270.4	*
In Situ and Benign Neoplasms	0	0	0	0.0	0.0	0.0
Malignant Neoplasms	19	16	3	190.1	270.4	*
Malignant Neoplasms of Lip, Oral Cavity and Pharynx	0	0	0	0.0	0.0	0.0
Malignant Neoplasm of Esophagus	0	0	0	0.0	0.0	0.0
Malignant Neoplasm of Stomach	0	0	0	0.0	0.0	0.0
Malignant Neoplasms of Colon, Rectum and Anus	2	2	0	*	*	0.0
Malignant Neoplasms of Liver and Intrahepatic Bile Ducts	0	0	0	0.0	0.0	0.0
Malignant Neoplasm of Pancreas	1	1	0	*	*	0.0
Malignant Neoplasms of Trachea, Bronchus and Lung	9	8	1	90.0	135.2	*
Malignant Melanoma of Skin	0	0	0	0.0	0.0	0.0
Malignant Neoplasm of Breast ⁴	0	0	0	0.0	0.0	0.0
Malignant Neoplasm of Cervix Uteri ⁴	0	0	0	0.0	0.0	0.0
Malignant Neoplasms of Corpus Uteri and Uterus, Part Unspecified ⁴	1	0	1	*	0.0	*
Malignant Neoplasm of Ovary ⁴	0	0	0	0.0	0.0	0.0
Malignant Neoplasm of Prostate ⁴	3	2	1	*	*	*
Malignant Neoplasm of Testis ⁴	0	0	0	0.0	0.0	0.0
Malignant Neoplasm of Bladder	0	0	0	0.0	0.0	0.0
Malignant Neoplasms of Kidney and Renal Pelvis	0	0	0	0.0	0.0	0.0
Malignant Neoplasms of Meninges, Brain and Other Parts of CNS	0	0	0	0.0	0.0	0.0
Hodgkin's Disease	0	0	0	0.0	0.0	0.0
Leukemia	0	0	0	0.0	0.0	0.0
Blood and Blood-forming Organs	1	1	0	*	*	0.0
Anemias	1	1	0	*	*	0.0
Sickle Cell Trait and Disease	0	0	0	0.0	0.0	0.0
Endocrine, Nutritional and Metabolic Diseases	4	1	3	*	*	*
Diabetes Mellitus	3	0	3	*	0.0	*
Mental and Behavioral Disorders	4	3	1	*	*	*
Mental and Behavioral Disorders Due to Psychoactive Substance Use	3	2	1	*	*	*
Diseases of the Nervous System	6	6	0	60.0	101.4	0.0
Alzheimer's Disease	4	4	0	*	*	0.0
Parkinson's Disease	0	0	0	0.0	0.0	0.0

¹ Asterisks are shown instead of a rate when the number of events is greater than 0 and less than 5

² Total = White, Black and Other

³ Per 1,000 Live Births

⁴ Sex-specific numerator and denominator

Vital Statistics by Race, County, 2006

Item	Wilkinson					
	Number			Rate ¹		
	Total ²	White	Black	Total	White	Black
Rates per 100,000 population unless noted						
Diseases of the Circulatory System	37	22	15	370.2	371.8	378.3
Major Cardiovascular Diseases	37	22	15	370.2	371.8	378.3
Essential (primary) Hypertension and Hypertensive Renal Disease	2	0	2	*	0.0	*
Diseases of Heart	29	17	12	290.1	287.3	302.6
Acute Rheumatic Fever and Chronic Rheumatic Heart Diseases	0	0	0	0.0	0.0	0.0
Hypertensive Heart Disease	2	1	1	*	*	*
Ischemic Heart Disease	16	11	5	160.1	185.9	126.1
Acute Myocardial Infarction	8	6	2	80.0	101.4	*
Other Acute Ischemic Heart Diseases	1	0	1	*	0.0	*
Other Forms of Chronic Ischemic Heart Disease	7	5	2	70.0	84.5	*
Other Heart Disease	10	5	5	100.1	84.5	126.1
Cerebrovascular Disease	6	5	1	60.0	84.5	*
Atherosclerosis	0	0	0	0.0	0.0	0.0
Other Diseases of Circulatory System	0	0	0	0.0	0.0	0.0
Aortic Aneurysm and Dissection	0	0	0	0.0	0.0	0.0
Diseases of the Respiratory System	6	4	2	60.0	*	*
Influenza and Pneumonia	1	0	1	*	0.0	*
Influenza	0	0	0	0.0	0.0	0.0
Pneumonia	1	0	1	*	0.0	*
Chronic Lower Respiratory Diseases	2	2	0	*	*	0.0
Bronchitis and Chronic Unspecified	0	0	0	0.0	0.0	0.0
Emphysema	0	0	0	0.0	0.0	0.0
Asthma	0	0	0	0.0	0.0	0.0
Diseases of the Digestive System	4	4	0	*	*	0.0
Chronic Liver Disease and Cirrhosis	1	1	0	*	*	0.0
Alcoholic Liver Disease	0	0	0	0.0	0.0	0.0
Diseases of the Genitourinary System	4	2	2	*	*	*
Nephritis, Nephrotic Syndrome and Nephrosis	3	2	1	*	*	*
Infections of Kidney	0	0	0	0.0	0.0	0.0
Diseases of the Musculoskeletal System and Conn. Tissue	1	0	1	*	0.0	*
Pregnancy, Childbirth and the Puerperium⁴	0	0	0	0.0	0.0	0.0
Certain Conditions Originating in the Perinatal Period	1	0	1	*	0.0	*
Disorders Related to Length of Gestation and Fetal Malnutrition	0	0	0	0.0	0.0	0.0
Disorders Related to Short Gestation and Low Birth Weight, Not Elsewhere Classified	0	0	0	0.0	0.0	0.0
Intrauterine Hypoxia and Birth Asphyxia	0	0	0	0.0	0.0	0.0
Respiratory Distress of Newborn	0	0	0	0.0	0.0	0.0
Infections Specific to the Perinatal Period	0	0	0	0.0	0.0	0.0
Congenital Malformations, Deformations and Chromosomal Abnormalities	0	0	0	0.0	0.0	0.0
Congenital Malformations of the Nervous System	0	0	0	0.0	0.0	0.0
Symptoms, Signs and Abnormal Clinical and Laboratory Findings	1	0	1	*	0.0	*
SIDS ³	0	0	0	0.0	0.0	0.0
External Causes of Morbidity	4	2	2	*	*	*
Accidents	2	2	0	*	*	0.0
Motor Vehicle Accidents	0	0	0	0.0	0.0	0.0
Falls	1	1	0	*	*	0.0
Accidental Discharge of Firearms	0	0	0	0.0	0.0	0.0
Accidental Drowning and Submersion	0	0	0	0.0	0.0	0.0
Accidental Exposure to Smoke, Fire and Flames	0	0	0	0.0	0.0	0.0
Accidental Poisoning and Exposure to Noxious Substances	1	1	0	*	*	0.0
Intentional Self-harm (Suicide)	1	0	1	*	0.0	*
Assault (Homicide)	1	0	1	*	0.0	*
Legal Intervention	0	0	0	0.0	0.0	0.0
All Other Causes	1	1	0	*	*	0.0

¹ Asterisks are shown instead of a rate when the number of events is greater than 0 and less than 5

² Total = White, Black and Other

³ Per 1,000 Live Births

⁴ Sex-specific numerator and denominator

Vital Statistics by Race, County, 2006

Item	Worth					
	Number			Rate ¹		
	Total ²	White	Black	Total	White	Black
Rates per 100,000 population unless noted						
TOTAL POPULATION	21,938	15,328	6,350			
TOTAL DEATHS	217	156	61	989.2	1,017.7	960.6
Infancy (under 1) ³	4	1	3	*	*	*
Neonatal (Less than 28 days) ³	4	1	3	*	*	*
Postneonatal (Between 28 and 364 days) ³	0	0	0	0.0	0.0	0.0
Early Childhood (1 - 4 years)	1	1	0	*	*	0.0
Later Childhood (5 - 9 years)	0	0	0	0.0	0.0	0.0
Early Adolescence (10 - 14 years)	0	0	0	0.0	0.0	0.0
Later Adolescence (15 - 19 years)	1	1	0	*	*	0.0
Young Adulthood (20 - 44 years)	14	7	7	204.8	145.8	359.3
Middle Adulthood (45 - 64 years)	42	32	10	711.4	727.4	691.1
Later Adulthood (65+ years)	155	114	41	5,341.1	4,967.3	7,056.8
Causes Of Death						
Certain Infectious and Parasitic Diseases	8	3	5	36.5	*	78.7
Septicemia	4	2	2	*	*	*
Human Immunodeficiency Virus (HIV) Disease	2	0	2	*	0.0	*
Infections with a Predominantly Sexual Mode of Transmission	0	0	0	0.0	0.0	0.0
Tuberculosis	1	1	0	*	*	0.0
Meningococcal Infection	0	0	0	0.0	0.0	0.0
Neoplasms	41	26	15	186.9	169.6	236.2
In Situ and Benign Neoplasms	2	2	0	*	*	0.0
Malignant Neoplasms	39	24	15	177.8	156.6	236.2
Malignant Neoplasms of Lip, Oral Cavity and Pharynx	0	0	0	0.0	0.0	0.0
Malignant Neoplasm of Esophagus	1	0	1	*	0.0	*
Malignant Neoplasm of Stomach	0	0	0	0.0	0.0	0.0
Malignant Neoplasms of Colon, Rectum and Anus	3	2	1	*	*	*
Malignant Neoplasms of Liver and Intrahepatic Bile Ducts	0	0	0	0.0	0.0	0.0
Malignant Neoplasm of Pancreas	5	3	2	22.8	*	*
Malignant Neoplasms of Trachea, Bronchus and Lung	11	7	4	50.1	45.7	*
Malignant Melanoma of Skin	0	0	0	0.0	0.0	0.0
Malignant Neoplasm of Breast ⁴	2	1	1	*	*	*
Malignant Neoplasm of Cervix Uteri ⁴	0	0	0	0.0	0.0	0.0
Malignant Neoplasms of Corpus Uteri and Uterus, Part Unspecified ⁴	1	0	1	*	0.0	*
Malignant Neoplasm of Ovary ⁴	0	0	0	0.0	0.0	0.0
Malignant Neoplasm of Prostate ⁴	4	3	1	*	*	*
Malignant Neoplasm of Testis ⁴	0	0	0	0.0	0.0	0.0
Malignant Neoplasm of Bladder	0	0	0	0.0	0.0	0.0
Malignant Neoplasms of Kidney and Renal Pelvis	1	0	1	*	0.0	*
Malignant Neoplasms of Meninges, Brain and Other Parts of CNS	2	2	0	*	*	0.0
Hodgkin's Disease	0	0	0	0.0	0.0	0.0
Leukemia	4	3	1	*	*	*
Blood and Blood-forming Organs	0	0	0	0.0	0.0	0.0
Anemias	0	0	0	0.0	0.0	0.0
Sickle Cell Trait and Disease	0	0	0	0.0	0.0	0.0
Endocrine, Nutritional and Metabolic Diseases	19	13	6	86.6	84.8	94.5
Diabetes Mellitus	15	10	5	68.4	65.2	78.7
Mental and Behavioral Disorders	9	7	2	41.0	45.7	*
Mental and Behavioral Disorders Due to Psychoactive Substance Use	2	1	1	*	*	*
Diseases of the Nervous System	8	6	2	36.5	39.1	*
Alzheimer's Disease	6	4	2	27.3	*	*
Parkinson's Disease	0	0	0	0.0	0.0	0.0

¹ Asterisks are shown instead of a rate when the number of events is greater than 0 and less than 5

² Total = White, Black and Other

³ Per 1,000 Live Births

⁴ Sex-specific numerator and denominator

Vital Statistics by Race, County, 2006

Item	Worth					
	Number			Rate ¹		
	Total ²	White	Black	Total	White	Black
Rates per 100,000 population unless noted						
Diseases of the Circulatory System	82	66	16	373.8	430.6	252.0
Major Cardiovascular Diseases	82	66	16	373.8	430.6	252.0
Essential (primary) Hypertension and Hypertensive Renal Disease	1	0	1	*	0.0	*
Diseases of Heart	67	55	12	305.4	358.8	189.0
Acute Rheumatic Fever and Chronic Rheumatic Heart Diseases	0	0	0	0.0	0.0	0.0
Hypertensive Heart Disease	1	1	0	*	*	0.0
Ischemic Heart Disease	48	41	7	218.8	267.5	110.2
Acute Myocardial Infarction	9	7	2	41.0	45.7	*
Other Acute Ischemic Heart Diseases	0	0	0	0.0	0.0	0.0
Other Forms of Chronic Ischemic Heart Disease	39	34	5	177.8	221.8	78.7
Other Heart Disease	17	12	5	77.5	78.3	78.7
Cerebrovascular Disease	10	8	2	45.6	52.2	*
Atherosclerosis	0	0	0	0.0	0.0	0.0
Other Diseases of Circulatory System	4	3	1	*	*	*
Aortic Aneurysm and Dissection	1	1	0	*	*	0.0
Diseases of the Respiratory System	19	16	3	86.6	104.4	*
Influenza and Pneumonia	3	2	1	*	*	*
Influenza	0	0	0	0.0	0.0	0.0
Pneumonia	3	2	1	*	*	*
Chronic Lower Respiratory Diseases	12	12	0	54.7	78.3	0.0
Bronchitis and Chronic Unspecified	0	0	0	0.0	0.0	0.0
Emphysema	0	0	0	0.0	0.0	0.0
Asthma	1	1	0	*	*	0.0
Diseases of the Digestive System	5	4	1	22.8	*	*
Chronic Liver Disease and Cirrhosis	3	2	1	*	*	*
Alcoholic Liver Disease	0	0	0	0.0	0.0	0.0
Diseases of the Genitourinary System	6	4	2	27.3	*	*
Nephritis, Nephrotic Syndrome and Nephrosis	5	3	2	22.8	*	*
Infections of Kidney	0	0	0	0.0	0.0	0.0
Diseases of the Musculoskeletal System and Conn. Tissue	1	1	0	*	*	0.0
Pregnancy, Childbirth and the Puerperium⁴	0	0	0	0.0	0.0	0.0
Certain Conditions Originating in the Perinatal Period	3	0	3	*	0.0	*
Disorders Related to Length of Gestation and Fetal Malnutrition	1	0	1	*	0.0	*
Disorders Related to Short Gestation and Low Birth Weight, Not Elsewhere Classified	1	0	1	*	0.0	*
Intrauterine Hypoxia and Birth Asphyxia	0	0	0	0.0	0.0	0.0
Respiratory Distress of Newborn	1	0	1	*	0.0	*
Infections Specific to the Perinatal Period	0	0	0	0.0	0.0	0.0
Congenital Malformations, Deformations and Chromosomal Abnormalities	0	0	0	0.0	0.0	0.0
Congenital Malformations of the Nervous System	0	0	0	0.0	0.0	0.0
Symptoms, Signs and Abnormal Clinical and Laboratory Findings	4	1	3	*	*	*
SIDS ³	1	1	0	*	*	0.0
External Causes of Morbidity	12	9	3	54.7	58.7	*
Accidents	8	7	1	36.5	45.7	*
Motor Vehicle Accidents	4	4	0	*	*	0.0
Falls	1	1	0	*	*	0.0
Accidental Discharge of Firearms	0	0	0	0.0	0.0	0.0
Accidental Drowning and Submersion	1	0	1	*	0.0	*
Accidental Exposure to Smoke, Fire and Flames	0	0	0	0.0	0.0	0.0
Accidental Poisoning and Exposure to Noxious Substances	1	1	0	*	*	0.0
Intentional Self-harm (Suicide)	1	0	1	*	0.0	*
Assault (Homicide)	3	2	1	*	*	*
Legal Intervention	0	0	0	0.0	0.0	0.0
All Other Causes	0	0	0	0.0	0.0	0.0

¹ Asterisks are shown instead of a rate when the number of events is greater than 0 and less than 5

² Total = White, Black and Other

³ Per 1,000 Live Births

⁴ Sex-specific numerator and denominator

Mortality



**Metropolitan
Statistical Areas**

Vital Statistics by Race, MSA, 2006

Item	Albany MSA					
	Number			Rate ¹		
	Total ²	White	Black	Total	White	Black
Rates per 100,000 population unless noted						
TOTAL POPULATION	127,268	58,346	66,136			
TOTAL DEATHS	1,066	584	481	837.6	1,000.9	727.3
Infancy (under 1) ³	23	3	20	11.5	*	16.3
Neonatal (Less than 28 days) ³	15	2	13	7.5	*	10.6
Postneonatal (Between 28 and 364 days) ³	8	1	7	4.0	*	5.7
Early Childhood (1 - 4 years)	0	0	0	0.0	0.0	0.0
Later Childhood (5 - 9 years)	0	0	0	0.0	0.0	0.0
Early Adolescence (10 - 14 years)	1	0	1	*	0.0	*
Later Adolescence (15 - 19 years)	10	4	6	93.4	*	89.6
Young Adulthood (20 - 44 years)	79	24	55	182.0	135.2	225.4
Middle Adulthood (45 - 64 years)	272	120	152	879.0	702.7	1,145.1
Later Adulthood (65+ years)	681	433	247	4,835.6	4,863.0	4,920.3
Causes Of Death						
Certain Infectious and Parasitic Diseases	60	16	44	47.1	27.4	66.5
Septicemia	34	15	19	26.7	25.7	28.7
Human Immunodeficiency Virus (HIV) Disease	20	0	20	15.7	0.0	30.2
Infections with a Predominantly Sexual Mode of Transmission	0	0	0	0.0	0.0	0.0
Tuberculosis	0	0	0	0.0	0.0	0.0
Meningococcal Infection	0	0	0	0.0	0.0	0.0
Neoplasms	222	129	93	174.4	221.1	140.6
In Situ and Benign Neoplasms	6	3	3	4.7	*	*
Malignant Neoplasms	216	126	90	169.7	216.0	136.1
Malignant Neoplasms of Lip, Oral Cavity and Pharynx	5	1	4	3.9	*	*
Malignant Neoplasm of Esophagus	4	3	1	*	*	*
Malignant Neoplasm of Stomach	2	1	1	*	*	*
Malignant Neoplasms of Colon, Rectum and Anus	21	8	13	16.5	13.7	19.7
Malignant Neoplasms of Liver and Intrahepatic Bile Ducts	9	6	3	7.1	10.3	*
Malignant Neoplasm of Pancreas	9	5	4	7.1	8.6	*
Malignant Neoplasms of Trachea, Bronchus and Lung	62	41	21	48.7	70.3	31.8
Malignant Melanoma of Skin	2	2	0	*	*	0.0
Malignant Neoplasm of Breast ⁴	16	9	7	23.9	30.1	19.7
Malignant Neoplasm of Cervix Uteri ⁴	2	0	2	*	0.0	*
Malignant Neoplasms of Corpus Uteri and Uterus, Part Unspecified ⁴	2	1	1	*	*	*
Malignant Neoplasm of Ovary ⁴	7	5	2	10.5	16.7	*
Malignant Neoplasm of Prostate ⁴	5	2	3	8.3	*	*
Malignant Neoplasm of Testis ⁴	0	0	0	0.0	0.0	0.0
Malignant Neoplasm of Bladder	0	0	0	0.0	0.0	0.0
Malignant Neoplasms of Kidney and Renal Pelvis	6	5	1	4.7	8.6	*
Malignant Neoplasms of Meninges, Brain and Other Parts of CNS	5	4	1	3.9	*	*
Hodgkin's Disease	2	1	1	*	*	*
Leukemia	11	5	6	8.6	8.6	9.1
Blood and Blood-forming Organs	1	0	1	*	0.0	*
Anemias	0	0	0	0.0	0.0	0.0
Sickle Cell Trait and Disease	0	0	0	0.0	0.0	0.0
Endocrine, Nutritional and Metabolic Diseases	38	11	27	29.9	18.9	40.8
Diabetes Mellitus	25	7	18	19.6	12.0	27.2
Mental and Behavioral Disorders	46	25	21	36.1	42.8	31.8
Mental and Behavioral Disorders Due to Psychoactive Substance Use	10	4	6	7.9	*	9.1
Diseases of the Nervous System	48	37	11	37.7	63.4	16.6
Alzheimer's Disease	33	26	7	25.9	44.6	10.6
Parkinson's Disease	3	2	1	*	*	*

¹ Asterisks are shown instead of a rate when the number of events is greater than 0 and less than 5

² Total = White, Black and Other

³ Per 1,000 Live Births

⁴ Sex-specific numerator and denominator

Vital Statistics by Race, MSA, 2006

Item	Albany MSA					
	Number			Rate ¹		
	Total ²	White	Black	Total	White	Black
Rates per 100,000 population unless noted						
Diseases of the Circulatory System	362	199	162	284.4	341.1	244.9
Major Cardiovascular Diseases	362	199	162	284.4	341.1	244.9
Essential (primary) Hypertension and Hypertensive Renal Disease	14	4	10	11.0	*	15.1
Diseases of Heart	269	148	121	211.4	253.7	183.0
Acute Rheumatic Fever and Chronic Rheumatic Heart Diseases	1	0	1	*	0.0	*
Hypertensive Heart Disease	20	7	13	15.7	12.0	19.7
Ischemic Heart Disease	131	98	33	102.9	168.0	49.9
Acute Myocardial Infarction	37	27	10	29.1	46.3	15.1
Other Acute Ischemic Heart Diseases	0	0	0	0.0	0.0	0.0
Other Forms of Chronic Ischemic Heart Disease	94	71	23	73.9	121.7	34.8
Other Heart Disease	117	43	74	91.9	73.7	111.9
Cerebrovascular Disease	68	39	28	53.4	66.8	42.3
Atherosclerosis	1	1	0	*	*	0.0
Other Diseases of Circulatory System	10	7	3	7.9	12.0	*
Aortic Aneurysm and Dissection	6	4	2	4.7	*	*
Diseases of the Respiratory System	100	67	33	78.6	114.8	49.9
Influenza and Pneumonia	23	13	10	18.1	22.3	15.1
Influenza	0	0	0	0.0	0.0	0.0
Pneumonia	23	13	10	18.1	22.3	15.1
Chronic Lower Respiratory Diseases	42	32	10	33.0	54.8	15.1
Bronchitis and Chronic Unspecified	0	0	0	0.0	0.0	0.0
Emphysema	8	5	3	6.3	8.6	*
Asthma	1	0	1	*	0.0	*
Diseases of the Digestive System	42	27	15	33.0	46.3	22.7
Chronic Liver Disease and Cirrhosis	17	12	5	13.4	20.6	7.6
Alcoholic Liver Disease	7	5	2	5.5	8.6	*
Diseases of the Genitourinary System	26	10	16	20.4	17.1	24.2
Nephritis, Nephrotic Syndrome and Nephrosis	16	5	11	12.6	8.6	16.6
Infections of Kidney	1	0	1	*	0.0	*
Diseases of the Musculoskeletal System and Conn. Tissue	4	2	2	*	*	*
Pregnancy, Childbirth and the Puerperium⁴	0	0	0	0.0	0.0	0.0
Certain Conditions Originating in the Perinatal Period	14	2	12	11.0	*	18.1
Disorders Related to Length of Gestation and Fetal Malnutrition	7	0	7	5.5	0.0	10.6
Disorders Related to Short Gestation and Low Birth Weight, Not Elsewhere Classified	7	0	7	5.5	0.0	10.6
Intrauterine Hypoxia and Birth Asphyxia	0	0	0	0.0	0.0	0.0
Respiratory Distress of Newborn	1	0	1	*	0.0	*
Infections Specific to the Perinatal Period	0	0	0	0.0	0.0	0.0
Congenital Malformations, Deformations and Chromosomal Abnormalities	7	2	5	5.5	*	7.6
Congenital Malformations of the Nervous System	1	1	0	*	*	0.0
Symptoms, Signs and Abnormal Clinical and Laboratory Findings	18	8	10	14.1	13.7	15.1
SIDS ³	3	1	2	*	*	*
External Causes of Morbidity	73	46	27	57.4	78.8	40.8
Accidents	50	35	15	39.3	60.0	22.7
Motor Vehicle Accidents	25	21	4	19.6	36.0	*
Falls	6	4	2	4.7	*	*
Accidental Discharge of Firearms	0	0	0	0.0	0.0	0.0
Accidental Drowning and Submersion	2	2	0	*	*	0.0
Accidental Exposure to Smoke, Fire and Flames	3	1	2	*	*	*
Accidental Poisoning and Exposure to Noxious Substances	5	1	4	3.9	*	*
Intentional Self-harm (Suicide)	12	8	4	9.4	13.7	*
Assault (Homicide)	10	3	7	7.9	*	10.6
Legal Intervention	0	0	0	0.0	0.0	0.0
All Other Causes	5	3	2	3.9	*	*

¹ Asterisks are shown instead of a rate when the number of events is greater than 0 and less than 5

² Total = White, Black and Other

³ Per 1,000 Live Births

⁴ Sex-specific numerator and denominator

Vital Statistics by Race, MSA, 2006

Item	Athens MSA					
	Number			Rate ¹		
	Total ²	White	Black	Total	White	Black
Rates per 100,000 population unless noted						
TOTAL POPULATION	171,482	130,327	33,680			
TOTAL DEATHS	977	764	209	569.7	586.2	620.5
Infancy (under 1) ³	10	5	5	4.4	3.1	8.3
Neonatal (Less than 28 days) ³	7	4	3	3.1	*	*
Postneonatal (Between 28 and 364 days) ³	3	1	2	*	*	*
Early Childhood (1 - 4 years)	2	2	0	*	*	0.0
Later Childhood (5 - 9 years)	1	1	0	*	*	0.0
Early Adolescence (10 - 14 years)	0	0	0	0.0	0.0	0.0
Later Adolescence (15 - 19 years)	3	2	1	*	*	*
Young Adulthood (20 - 44 years)	73	44	28	99.3	78.0	211.8
Middle Adulthood (45 - 64 years)	227	155	72	683.7	604.9	1,057.0
Later Adulthood (65+ years)	661	555	103	4,303.7	4,416.0	4,088.9
Causes Of Death						
Certain Infectious and Parasitic Diseases	29	19	10	16.9	14.6	29.7
Septicemia	11	8	3	6.4	6.1	*
Human Immunodeficiency Virus (HIV) Disease	7	1	6	4.1	*	17.8
Infections with a Predominantly Sexual Mode of Transmission	0	0	0	0.0	0.0	0.0
Tuberculosis	1	1	0	*	*	0.0
Meningococcal Infection	0	0	0	0.0	0.0	0.0
Neoplasms	226	177	49	131.8	135.8	145.5
In Situ and Benign Neoplasms	4	4	0	*	*	0.0
Malignant Neoplasms	222	173	49	129.5	132.7	145.5
Malignant Neoplasms of Lip, Oral Cavity and Pharynx	2	1	1	*	*	*
Malignant Neoplasm of Esophagus	4	4	0	*	*	0.0
Malignant Neoplasm of Stomach	3	3	0	*	*	0.0
Malignant Neoplasms of Colon, Rectum and Anus	24	18	6	14.0	13.8	17.8
Malignant Neoplasms of Liver and Intrahepatic Bile Ducts	5	4	1	2.9	*	*
Malignant Neoplasm of Pancreas	14	9	5	8.2	6.9	14.8
Malignant Neoplasms of Trachea, Bronchus and Lung	66	50	16	38.5	38.4	47.5
Malignant Melanoma of Skin	6	6	0	3.5	4.6	0.0
Malignant Neoplasm of Breast ⁴	11	10	1	12.4	15.0	*
Malignant Neoplasm of Cervix Uteri ⁴	3	1	2	*	*	*
Malignant Neoplasms of Corpus Uteri and Uterus, Part Unspecified ⁴	1	1	0	*	*	0.0
Malignant Neoplasm of Ovary ⁴	5	5	0	5.6	7.5	0.0
Malignant Neoplasm of Prostate ⁴	13	8	5	15.7	12.5	32.3
Malignant Neoplasm of Testis ⁴	0	0	0	0.0	0.0	0.0
Malignant Neoplasm of Bladder	3	3	0	*	*	0.0
Malignant Neoplasms of Kidney and Renal Pelvis	1	1	0	*	*	0.0
Malignant Neoplasms of Meninges, Brain and Other Parts of CNS	5	4	1	2.9	*	*
Hodgkin's Disease	0	0	0	0.0	0.0	0.0
Leukemia	10	9	1	5.8	6.9	*
Blood and Blood-forming Organs	2	0	2	*	0.0	*
Anemias	1	0	1	*	0.0	*
Sickle Cell Trait and Disease	0	0	0	0.0	0.0	0.0
Endocrine, Nutritional and Metabolic Diseases	34	23	11	19.8	17.6	32.7
Diabetes Mellitus	30	21	9	17.5	16.1	26.7
Mental and Behavioral Disorders	42	34	8	24.5	26.1	23.8
Mental and Behavioral Disorders Due to Psychoactive Substance Use	4	3	1	*	*	*
Diseases of the Nervous System	43	30	12	25.1	23.0	35.6
Alzheimer's Disease	25	18	6	14.6	13.8	17.8
Parkinson's Disease	6	5	1	3.5	3.8	*

¹ Asterisks are shown instead of a rate when the number of events is greater than 0 and less than 5

² Total = White, Black and Other

³ Per 1,000 Live Births

⁴ Sex-specific numerator and denominator

Vital Statistics by Race, MSA, 2006

Item	Athens MSA					
	Number			Rate ¹		
	Total ²	White	Black	Total	White	Black
Rates per 100,000 population unless noted						
Diseases of the Circulatory System	287	224	61	167.4	171.9	181.1
Major Cardiovascular Diseases	287	224	61	167.4	171.9	181.1
Essential (primary) Hypertension and Hypertensive Renal Disease	10	7	3	5.8	5.4	*
Diseases of Heart	214	167	45	124.8	128.1	133.6
Acute Rheumatic Fever and Chronic Rheumatic Heart Diseases	0	0	0	0.0	0.0	0.0
Hypertensive Heart Disease	13	10	3	7.6	7.7	*
Ischemic Heart Disease	112	89	22	65.3	68.3	65.3
Acute Myocardial Infarction	34	27	6	19.8	20.7	17.8
Other Acute Ischemic Heart Diseases	0	0	0	0.0	0.0	0.0
Other Forms of Chronic Ischemic Heart Disease	78	62	16	45.5	47.6	47.5
Other Heart Disease	84	66	17	49.0	50.6	50.5
Cerebrovascular Disease	50	37	13	29.2	28.4	38.6
Atherosclerosis	3	3	0	*	*	0.0
Other Diseases of Circulatory System	10	10	0	5.8	7.7	0.0
Aortic Aneurysm and Dissection	6	6	0	3.5	4.6	0.0
Diseases of the Respiratory System	92	78	14	53.6	59.8	41.6
Influenza and Pneumonia	17	15	2	9.9	11.5	*
Influenza	0	0	0	0.0	0.0	0.0
Pneumonia	17	15	2	9.9	11.5	*
Chronic Lower Respiratory Diseases	44	38	6	25.7	29.2	17.8
Bronchitis and Chronic Unspecified	0	0	0	0.0	0.0	0.0
Emphysema	4	4	0	*	*	0.0
Asthma	3	2	1	*	*	*
Diseases of the Digestive System	38	33	5	22.2	25.3	14.8
Chronic Liver Disease and Cirrhosis	15	13	2	8.7	10.0	*
Alcoholic Liver Disease	4	4	0	*	*	0.0
Diseases of the Genitourinary System	19	14	5	11.1	10.7	14.8
Nephritis, Nephrotic Syndrome and Nephrosis	13	8	5	7.6	6.1	14.8
Infections of Kidney	0	0	0	0.0	0.0	0.0
Diseases of the Musculoskeletal System and Conn. Tissue	2	1	1	*	*	*
Pregnancy, Childbirth and the Puerperium⁴	0	0	0	0.0	0.0	0.0
Certain Conditions Originating in the Perinatal Period	5	3	2	2.9	*	*
Disorders Related to Length of Gestation and Fetal Malnutrition	0	0	0	0.0	0.0	0.0
Disorders Related to Short Gestation and Low Birth Weight, Not Elsewhere Classified	0	0	0	0.0	0.0	0.0
Intrauterine Hypoxia and Birth Asphyxia	1	1	0	*	*	0.0
Respiratory Distress of Newborn	0	0	0	0.0	0.0	0.0
Infections Specific to the Perinatal Period	2	1	1	*	*	*
Congenital Malformations, Deformations and Chromosomal Abnormalities	3	2	1	*	*	*
Congenital Malformations of the Nervous System	0	0	0	0.0	0.0	0.0
Symptoms, Signs and Abnormal Clinical and Laboratory Findings	66	56	9	38.5	43.0	26.7
SIDS ³	0	0	0	0.0	0.0	0.0
External Causes of Morbidity	86	69	17	50.2	52.9	50.5
Accidents	57	49	8	33.2	37.6	23.8
Motor Vehicle Accidents	21	19	2	12.2	14.6	*
Falls	8	6	2	4.7	4.6	*
Accidental Discharge of Firearms	1	1	0	*	*	0.0
Accidental Drowning and Submersion	0	0	0	0.0	0.0	0.0
Accidental Exposure to Smoke, Fire and Flames	3	3	0	*	*	0.0
Accidental Poisoning and Exposure to Noxious Substances	15	14	1	8.7	10.7	*
Intentional Self-harm (Suicide)	15	12	3	8.7	9.2	*
Assault (Homicide)	9	4	5	5.2	*	14.8
Legal Intervention	0	0	0	0.0	0.0	0.0
All Other Causes	3	1	2	*	*	*

¹ Asterisks are shown instead of a rate when the number of events is greater than 0 and less than 5

² Total = White, Black and Other

³ Per 1,000 Live Births

⁴ Sex-specific numerator and denominator

Vital Statistics by Race, MSA, 2006

Item	Atlanta MSA					
	Number			Rate ¹		
	Total ²	White	Black	Total	White	Black
Rates per 100,000 population unless noted						
TOTAL POPULATION	4,983,946	3,111,360	1,580,895			
TOTAL DEATHS	27,707	19,399	8,083	555.9	623.5	511.3
Infancy (under 1) ³	534	239	284	6.6	4.9	10.4
Neonatal (Less than 28 days) ³	333	154	173	4.1	3.1	6.4
Postneonatal (Between 28 and 364 days) ³	201	85	111	2.5	1.7	4.1
Early Childhood (1 - 4 years)	93	50	41	30.5	27.3	40.3
Later Childhood (5 - 9 years)	47	25	22	12.9	11.9	17.2
Early Adolescence (10 - 14 years)	52	29	22	14.4	14.3	16.3
Later Adolescence (15 - 19 years)	245	142	96	71.8	74.1	73.5
Young Adulthood (20 - 44 years)	2,608	1,360	1,210	135.2	117.9	186.2
Middle Adulthood (45 - 64 years)	6,781	4,081	2,649	559.7	495.3	805.4
Later Adulthood (65+ years)	17,347	13,473	3,759	4,432.0	4,546.1	4,650.7
Causes Of Death						
Certain Infectious and Parasitic Diseases	1,164	552	609	23.4	17.7	38.5
Septicemia	579	355	223	11.6	11.4	14.1
Human Immunodeficiency Virus (HIV) Disease	400	82	318	8.0	2.6	20.1
Infections with a Predominantly Sexual Mode of Transmission	2	0	2	*	0.0	*
Tuberculosis	8	3	4	0.2	*	*
Meningococcal Infection	2	1	1	*	*	*
Neoplasms	6,134	4,396	1,689	123.1	141.3	106.8
In Situ and Benign Neoplasms	146	114	30	2.9	3.7	1.9
Malignant Neoplasms	5,988	4,282	1,659	120.1	137.6	104.9
Malignant Neoplasms of Lip, Oral Cavity and Pharynx	72	51	20	1.4	1.6	1.3
Malignant Neoplasm of Esophagus	136	104	30	2.7	3.3	1.9
Malignant Neoplasm of Stomach	139	76	59	2.8	2.4	3.7
Malignant Neoplasms of Colon, Rectum and Anus	586	381	199	11.8	12.2	12.6
Malignant Neoplasms of Liver and Intrahepatic Bile Ducts	175	120	53	3.5	3.9	3.4
Malignant Neoplasm of Pancreas	333	240	91	6.7	7.7	5.8
Malignant Neoplasms of Trachea, Bronchus and Lung	1,707	1,296	400	34.2	41.7	25.3
Malignant Melanoma of Skin	90	88	2	1.8	2.8	*
Malignant Neoplasm of Breast ⁴	513	336	174	20.4	21.9	20.8
Malignant Neoplasm of Cervix Uteri ⁴	62	39	22	2.5	2.5	2.6
Malignant Neoplasms of Corpus Uteri and Uterus, Part Unspecified ⁴	71	37	32	2.8	2.4	3.8
Malignant Neoplasm of Ovary ⁴	161	128	32	6.4	8.3	3.8
Malignant Neoplasm of Prostate ⁴	322	192	128	13.1	12.2	17.2
Malignant Neoplasm of Testis ⁴	2	2	0	*	*	0.0
Malignant Neoplasm of Bladder	100	78	22	2.0	2.5	1.4
Malignant Neoplasms of Kidney and Renal Pelvis	118	82	36	2.4	2.6	2.3
Malignant Neoplasms of Meninges, Brain and Other Parts of CNS	145	121	23	2.9	3.9	1.5
Hodgkin's Disease	18	13	4	0.4	0.4	*
Leukemia	213	161	49	4.3	5.2	3.1
Blood and Blood-forming Organs	134	53	80	2.7	1.7	5.1
Anemias	68	26	41	1.4	0.8	2.6
Sickle Cell Trait and Disease	25	0	25	0.5	0.0	1.6
Endocrine, Nutritional and Metabolic Diseases	883	537	333	17.7	17.3	21.1
Diabetes Mellitus	620	365	246	12.4	11.7	15.6
Mental and Behavioral Disorders	1,338	987	347	26.8	31.7	21.9
Mental and Behavioral Disorders Due to Psychoactive Substance Use	169	108	61	3.4	3.5	3.9
Diseases of the Nervous System	1,208	973	232	24.2	31.3	14.7
Alzheimer's Disease	675	560	112	13.5	18.0	7.1
Parkinson's Disease	186	170	16	3.7	5.5	1.0

¹ Asterisks are shown instead of a rate when the number of events is greater than 0 and less than 5

² Total = White, Black and Other

³ Per 1,000 Live Births

⁴ Sex-specific numerator and denominator

Vital Statistics by Race, MSA, 2006

Item	Atlanta MSA					
	Number			Rate ¹		
	Total ²	White	Black	Total	White	Black
Rates per 100,000 population unless noted						
Diseases of the Circulatory System	8,556	5,956	2,535	171.7	191.4	160.4
Major Cardiovascular Diseases	8,504	5,924	2,515	170.6	190.4	159.1
Essential (primary) Hypertension and Hypertensive Renal Disease	390	196	191	7.8	6.3	12.1
Diseases of Heart	6,363	4,537	1,783	127.7	145.8	112.8
Acute Rheumatic Fever and Chronic Rheumatic Heart Diseases	18	9	9	0.4	0.3	0.6
Hypertensive Heart Disease	603	260	339	12.1	8.4	21.4
Ischemic Heart Disease	3,029	2,267	734	60.8	72.9	46.4
Acute Myocardial Infarction	946	740	196	19.0	23.8	12.4
Other Acute Ischemic Heart Diseases	13	10	3	0.3	0.3	*
Other Forms of Chronic Ischemic Heart Disease	2,070	1,517	535	41.5	48.8	33.8
Other Heart Disease	2,671	1,997	663	53.6	64.2	41.9
Cerebrovascular Disease	1,492	1,011	467	29.9	32.5	29.5
Atherosclerosis	62	45	17	1.2	1.4	1.1
Other Diseases of Circulatory System	197	135	57	4.0	4.3	3.6
Aortic Aneurysm and Dissection	123	90	29	2.5	2.9	1.8
Diseases of the Respiratory System	2,397	1,992	390	48.1	64.0	24.7
Influenza and Pneumonia	539	418	118	10.8	13.4	7.5
Influenza	4	4	0	*	*	0.0
Pneumonia	535	414	118	10.7	13.3	7.5
Chronic Lower Respiratory Diseases	1,285	1,113	168	25.8	35.8	10.6
Bronchitis and Chronic Unspecified	8	8	0	0.2	0.3	0.0
Emphysema	153	137	16	3.1	4.4	1.0
Asthma	51	17	33	1.0	0.5	2.1
Diseases of the Digestive System	957	707	242	19.2	22.7	15.3
Chronic Liver Disease and Cirrhosis	272	218	53	5.5	7.0	3.4
Alcoholic Liver Disease	70	53	17	1.4	1.7	1.1
Diseases of the Genitourinary System	845	504	333	17.0	16.2	21.1
Nephritis, Nephrotic Syndrome and Nephrosis	699	391	302	14.0	12.6	19.1
Infections of Kidney	7	5	2	0.1	0.2	*
Diseases of the Musculoskeletal System and Conn. Tissue	154	93	58	3.1	3.0	3.7
Pregnancy, Childbirth and the Puerperium⁴	10	3	7	12.3	*	25.8
Certain Conditions Originating in the Perinatal Period	288	118	165	5.8	3.8	10.4
Disorders Related to Length of Gestation and Fetal Malnutrition	99	31	66	2.0	1.0	4.2
Disorders Related to Short Gestation and Low Birth Weight, Not Elsewhere Classified	99	31	66	2.0	1.0	4.2
Intrauterine Hypoxia and Birth Asphyxia	6	2	4	0.1	*	*
Respiratory Distress of Newborn	16	7	9	0.3	0.2	0.6
Infections Specific to the Perinatal Period	23	10	13	0.5	0.3	0.8
Congenital Malformations, Deformations and Chromosomal Abnormalities	158	99	55	3.2	3.2	3.5
Congenital Malformations of the Nervous System	19	13	6	0.4	0.4	0.4
Symptoms, Signs and Abnormal Clinical and Laboratory Findings	892	686	198	17.9	22.0	12.5
SIDS ³	64	24	40	0.8	0.5	1.5
External Causes of Morbidity	2,525	1,710	779	50.7	55.0	49.3
Accidents	1,615	1,188	405	32.4	38.2	25.6
Motor Vehicle Accidents	697	471	213	14.0	15.1	13.5
Falls	283	247	34	5.7	7.9	2.2
Accidental Discharge of Firearms	10	6	4	0.2	0.2	*
Accidental Drowning and Submersion	42	30	11	0.8	1.0	0.7
Accidental Exposure to Smoke, Fire and Flames	42	26	16	0.8	0.8	1.0
Accidental Poisoning and Exposure to Noxious Substances	342	269	73	6.9	8.6	4.6
Intentional Self-harm (Suicide)	420	340	73	8.4	10.9	4.6
Assault (Homicide)	387	112	269	7.8	3.6	17.0
Legal Intervention	16	8	8	0.3	0.3	0.5
All Other Causes	64	33	31	1.3	1.1	2.0

¹ Asterisks are shown instead of a rate when the number of events is greater than 0 and less than 5

² Total = White, Black and Other

³ Per 1,000 Live Births

⁴ Sex-specific numerator and denominator

Vital Statistics by Race, MSA, 2006

Item	Augusta MSA					
	Number			Rate ¹		
	Total ²	White	Black	Total	White	Black
Rates per 100,000 population unless noted						
TOTAL POPULATION	323,202	182,674	127,166			
TOTAL DEATHS	2,717	1,691	1,011	840.7	925.7	795.0
Infancy (under 1) ³	55	14	41	10.6	5.3	17.4
Neonatal (Less than 28 days) ³	37	11	26	7.1	4.2	11.0
Postneonatal (Between 28 and 364 days) ³	18	3	15	3.5	*	6.4
Early Childhood (1 - 4 years)	10	4	6	52.0	*	68.6
Later Childhood (5 - 9 years)	4	0	4	*	0.0	*
Early Adolescence (10 - 14 years)	3	0	3	*	0.0	*
Later Adolescence (15 - 19 years)	14	7	7	53.7	52.8	60.4
Young Adulthood (20 - 44 years)	214	106	108	195.8	175.1	241.9
Middle Adulthood (45 - 64 years)	688	375	307	842.1	754.8	1,068.9
Later Adulthood (65+ years)	1,729	1,185	535	4,958.4	4,928.3	5,484.9
Causes Of Death						
	Number			Rate ¹		
	Total ²	White	Black	Total	White	Black
Certain Infectious and Parasitic Diseases	131	53	77	40.5	29.0	60.6
Septicemia	78	37	40	24.1	20.3	31.5
Human Immunodeficiency Virus (HIV) Disease	30	2	28	9.3	*	22.0
Infections with a Predominantly Sexual Mode of Transmission	0	0	0	0.0	0.0	0.0
Tuberculosis	0	0	0	0.0	0.0	0.0
Meningococcal Infection	0	0	0	0.0	0.0	0.0
Neoplasms	617	411	205	190.9	225.0	161.2
In Situ and Benign Neoplasms	18	14	4	5.6	7.7	*
Malignant Neoplasms	599	397	201	185.3	217.3	158.1
Malignant Neoplasms of Lip, Oral Cavity and Pharynx	9	6	3	2.8	3.3	*
Malignant Neoplasm of Esophagus	12	8	4	3.7	4.4	*
Malignant Neoplasm of Stomach	16	7	9	5.0	3.8	7.1
Malignant Neoplasms of Colon, Rectum and Anus	50	29	21	15.5	15.9	16.5
Malignant Neoplasms of Liver and Intrahepatic Bile Ducts	16	10	6	5.0	5.5	4.7
Malignant Neoplasm of Pancreas	35	23	12	10.8	12.6	9.4
Malignant Neoplasms of Trachea, Bronchus and Lung	184	130	53	56.9	71.2	41.7
Malignant Melanoma of Skin	4	4	0	*	*	0.0
Malignant Neoplasm of Breast ⁴	35	17	18	20.7	18.1	26.3
Malignant Neoplasm of Cervix Uteri ⁴	3	1	2	*	*	*
Malignant Neoplasms of Corpus Uteri and Uterus, Part Unspecified ⁴	8	3	5	4.7	*	7.3
Malignant Neoplasm of Ovary ⁴	15	12	3	8.9	12.8	*
Malignant Neoplasm of Prostate ⁴	35	18	17	22.7	20.3	28.9
Malignant Neoplasm of Testis ⁴	0	0	0	0.0	0.0	0.0
Malignant Neoplasm of Bladder	12	9	3	3.7	4.9	*
Malignant Neoplasms of Kidney and Renal Pelvis	11	7	4	3.4	3.8	*
Malignant Neoplasms of Meninges, Brain and Other Parts of CNS	13	12	1	4.0	6.6	*
Hodgkin's Disease	0	0	0	0.0	0.0	0.0
Leukemia	19	12	7	5.9	6.6	5.5
Blood and Blood-forming Organs	12	4	8	3.7	*	6.3
Anemias	5	1	4	1.5	*	*
Sickle Cell Trait and Disease	2	0	2	*	0.0	*
Endocrine, Nutritional and Metabolic Diseases	183	82	100	56.6	44.9	78.6
Diabetes Mellitus	127	48	79	39.3	26.3	62.1
Mental and Behavioral Disorders	74	57	16	22.9	31.2	12.6
Mental and Behavioral Disorders Due to Psychoactive Substance Use	14	8	6	4.3	4.4	4.7
Diseases of the Nervous System	125	98	27	38.7	53.6	21.2
Alzheimer's Disease	68	54	14	21.0	29.6	11.0
Parkinson's Disease	20	20	0	6.2	10.9	0.0

¹ Asterisks are shown instead of a rate when the number of events is greater than 0 and less than 5

² Total = White, Black and Other

³ Per 1,000 Live Births

⁴ Sex-specific numerator and denominator

Vital Statistics by Race, MSA, 2006

Item	Augusta MSA					
	Number			Rate ¹		
	Total ²	White	Black	Total	White	Black
Rates per 100,000 population unless noted						
Diseases of the Circulatory System	794	483	304	245.7	264.4	239.1
Major Cardiovascular Diseases	788	480	301	243.8	262.8	236.7
Essential (primary) Hypertension and Hypertensive Renal Disease	49	24	25	15.2	13.1	19.7
Diseases of Heart	583	367	210	180.4	200.9	165.1
Acute Rheumatic Fever and Chronic Rheumatic Heart Diseases	2	2	0	*	*	0.0
Hypertensive Heart Disease	57	28	29	17.6	15.3	22.8
Ischemic Heart Disease	276	174	98	85.4	95.3	77.1
Acute Myocardial Infarction	105	66	35	32.5	36.1	27.5
Other Acute Ischemic Heart Diseases	2	0	2	*	0.0	*
Other Forms of Chronic Ischemic Heart Disease	169	108	61	52.3	59.1	48.0
Other Heart Disease	243	161	80	75.2	88.1	62.9
Cerebrovascular Disease	129	71	57	39.9	38.9	44.8
Atherosclerosis	3	2	1	*	*	*
Other Diseases of Circulatory System	24	16	8	7.4	8.8	6.3
Aortic Aneurysm and Dissection	16	12	4	5.0	6.6	*
Diseases of the Respiratory System	246	184	62	76.1	100.7	48.8
Influenza and Pneumonia	72	49	23	22.3	26.8	18.1
Influenza	0	0	0	0.0	0.0	0.0
Pneumonia	72	49	23	22.3	26.8	18.1
Chronic Lower Respiratory Diseases	119	91	28	36.8	49.8	22.0
Bronchitis and Chronic Unspecified	0	0	0	0.0	0.0	0.0
Emphysema	6	6	0	1.9	3.3	0.0
Asthma	5	1	4	1.5	*	*
Diseases of the Digestive System	107	73	31	33.1	40.0	24.4
Chronic Liver Disease and Cirrhosis	24	17	7	7.4	9.3	5.5
Alcoholic Liver Disease	12	9	3	3.7	4.9	*
Diseases of the Genitourinary System	86	51	35	26.6	27.9	27.5
Nephritis, Nephrotic Syndrome and Nephrosis	61	32	29	18.9	17.5	22.8
Infections of Kidney	0	0	0	0.0	0.0	0.0
Diseases of the Musculoskeletal System and Conn. Tissue	14	9	5	4.3	4.9	3.9
Pregnancy, Childbirth and the Puerperium⁴	0	0	0	0.0	0.0	0.0
Certain Conditions Originating in the Perinatal Period	34	11	23	10.5	6.0	18.1
Disorders Related to Length of Gestation and Fetal Malnutrition	11	1	10	3.4	*	7.9
Disorders Related to Short Gestation and Low Birth Weight, Not Elsewhere Classified	11	1	10	3.4	*	7.9
Intrauterine Hypoxia and Birth Asphyxia	2	1	1	*	*	*
Respiratory Distress of Newborn	0	0	0	0.0	0.0	0.0
Infections Specific to the Perinatal Period	7	1	6	2.2	*	4.7
Congenital Malformations, Deformations and Chromosomal Abnormalities	13	3	10	4.0	*	7.9
Congenital Malformations of the Nervous System	2	0	2	*	0.0	*
Symptoms, Signs and Abnormal Clinical and Laboratory Findings	65	35	30	20.1	19.2	23.6
SIDS ³	8	1	7	1.5	*	3.0
External Causes of Morbidity	202	129	72	62.5	70.6	56.6
Accidents	128	78	49	39.6	42.7	38.5
Motor Vehicle Accidents	49	28	20	15.2	15.3	15.7
Falls	10	9	1	3.1	4.9	*
Accidental Discharge of Firearms	1	0	1	*	0.0	*
Accidental Drowning and Submersion	2	2	0	*	*	0.0
Accidental Exposure to Smoke, Fire and Flames	9	6	3	2.8	3.3	*
Accidental Poisoning and Exposure to Noxious Substances	30	18	12	9.3	9.9	9.4
Intentional Self-harm (Suicide)	39	34	5	12.1	18.6	3.9
Assault (Homicide)	22	8	14	6.8	4.4	11.0
Legal Intervention	0	0	0	0.0	0.0	0.0
All Other Causes	14	8	6	4.3	4.4	4.7

¹ Asterisks are shown instead of a rate when the number of events is greater than 0 and less than 5

² Total = White, Black and Other

³ Per 1,000 Live Births

⁴ Sex-specific numerator and denominator

Vital Statistics by Race, MSA, 2006

Item	Chattanooga MSA					
	Number			Rate ¹		
	Total ²	White	Black	Total	White	Black
Rates per 100,000 population unless noted						
TOTAL POPULATION	142,855	135,769	4,242			
TOTAL DEATHS	1,300	1,262	27	910.0	929.5	636.5
Infancy (under 1) ³	14	14	0	8.0	8.3	0.0
Neonatal (Less than 28 days) ³	9	9	0	5.1	5.3	0.0
Postneonatal (Between 28 and 364 days) ³	5	5	0	2.8	3.0	0.0
Early Childhood (1 - 4 years)	3	3	0	*	*	0.0
Later Childhood (5 - 9 years)	0	0	0	0.0	0.0	0.0
Early Adolescence (10 - 14 years)	3	3	0	*	*	0.0
Later Adolescence (15 - 19 years)	6	5	1	62.1	55.0	*
Young Adulthood (20 - 44 years)	77	73	3	151.0	151.7	*
Middle Adulthood (45 - 64 years)	270	263	4	749.3	758.2	*
Later Adulthood (65+ years)	927	901	19	4,983.3	5,001.1	5,507.2
Causes Of Death	Number			Rate¹		
	Total²	White	Black	Total	White	Black
Certain Infectious and Parasitic Diseases	24	24	0	16.8	17.7	0.0
Septicemia	17	17	0	11.9	12.5	0.0
Human Immunodeficiency Virus (HIV) Disease	2	2	0	*	*	0.0
Infections with a Predominantly Sexual Mode of Transmission	0	0	0	0.0	0.0	0.0
Tuberculosis	0	0	0	0.0	0.0	0.0
Meningococcal Infection	0	0	0	0.0	0.0	0.0
Neoplasms	297	287	8	207.9	211.4	188.6
In Situ and Benign Neoplasms	7	7	0	4.9	5.2	0.0
Malignant Neoplasms	290	280	8	203.0	206.2	188.6
Malignant Neoplasms of Lip, Oral Cavity and Pharynx	4	4	0	*	*	0.0
Malignant Neoplasm of Esophagus	2	2	0	*	*	0.0
Malignant Neoplasm of Stomach	3	3	0	*	*	0.0
Malignant Neoplasms of Colon, Rectum and Anus	27	27	0	18.9	19.9	0.0
Malignant Neoplasms of Liver and Intrahepatic Bile Ducts	8	8	0	5.6	5.9	0.0
Malignant Neoplasm of Pancreas	20	20	0	14.0	14.7	0.0
Malignant Neoplasms of Trachea, Bronchus and Lung	108	105	2	75.6	77.3	*
Malignant Melanoma of Skin	6	5	0	4.2	3.7	0.0
Malignant Neoplasm of Breast ⁴	22	21	1	30.0	30.1	*
Malignant Neoplasm of Cervix Uteri ⁴	1	1	0	*	*	0.0
Malignant Neoplasms of Corpus Uteri and Uterus, Part Unspecified ⁴	3	3	0	*	*	0.0
Malignant Neoplasm of Ovary ⁴	6	6	0	8.2	8.6	0.0
Malignant Neoplasm of Prostate ⁴	9	8	1	12.9	12.1	*
Malignant Neoplasm of Testis ⁴	0	0	0	0.0	0.0	0.0
Malignant Neoplasm of Bladder	9	8	1	6.3	5.9	*
Malignant Neoplasms of Kidney and Renal Pelvis	6	6	0	4.2	4.4	0.0
Malignant Neoplasms of Meninges, Brain and Other Parts of CNS	4	4	0	*	*	0.0
Hodgkin's Disease	0	0	0	0.0	0.0	0.0
Leukemia	14	12	2	9.8	8.8	*
Blood and Blood-forming Organs	2	2	0	*	*	0.0
Anemias	0	0	0	0.0	0.0	0.0
Sickle Cell Trait and Disease	0	0	0	0.0	0.0	0.0
Endocrine, Nutritional and Metabolic Diseases	34	34	0	23.8	25.0	0.0
Diabetes Mellitus	22	22	0	15.4	16.2	0.0
Mental and Behavioral Disorders	46	45	0	32.2	33.1	0.0
Mental and Behavioral Disorders Due to Psychoactive Substance Use	2	2	0	*	*	0.0
Diseases of the Nervous System	82	80	1	57.4	58.9	*
Alzheimer's Disease	56	55	1	39.2	40.5	*
Parkinson's Disease	15	15	0	10.5	11.0	0.0

¹ Asterisks are shown instead of a rate when the number of events is greater than 0 and less than 5

² Total = White, Black and Other

³ Per 1,000 Live Births

⁴ Sex-specific numerator and denominator

Vital Statistics by Race, MSA, 2006

Item	Chattanooga MSA					
	Number			Rate ¹		
	Total ²	White	Black	Total	White	Black
Rates per 100,000 population unless noted						
Diseases of the Circulatory System	447	433	12	312.9	318.9	282.9
Major Cardiovascular Diseases	446	432	12	312.2	318.2	282.9
Essential (primary) Hypertension and Hypertensive Renal Disease	14	12	2	9.8	8.8	*
Diseases of Heart	355	344	10	248.5	253.4	235.7
Acute Rheumatic Fever and Chronic Rheumatic Heart Diseases	1	1	0	*	*	0.0
Hypertensive Heart Disease	6	5	1	4.2	3.7	*
Ischemic Heart Disease	206	201	4	144.2	148.0	*
Acute Myocardial Infarction	94	91	2	65.8	67.0	*
Other Acute Ischemic Heart Diseases	1	1	0	*	*	0.0
Other Forms of Chronic Ischemic Heart Disease	111	109	2	77.7	80.3	*
Other Heart Disease	141	136	5	98.7	100.2	117.9
Cerebrovascular Disease	69	68	0	48.3	50.1	0.0
Atherosclerosis	2	2	0	*	*	0.0
Other Diseases of Circulatory System	6	6	0	4.2	4.4	0.0
Aortic Aneurysm and Dissection	5	5	0	3.5	3.7	0.0
Diseases of the Respiratory System	140	135	2	98.0	99.4	*
Influenza and Pneumonia	27	27	0	18.9	19.9	0.0
Influenza	0	0	0	0.0	0.0	0.0
Pneumonia	27	27	0	18.9	19.9	0.0
Chronic Lower Respiratory Diseases	85	82	0	59.5	60.4	0.0
Bronchitis and Chronic Unspecified	1	1	0	*	*	0.0
Emphysema	7	7	0	4.9	5.2	0.0
Asthma	1	1	0	*	*	0.0
Diseases of the Digestive System	34	34	0	23.8	25.0	0.0
Chronic Liver Disease and Cirrhosis	14	14	0	9.8	10.3	0.0
Alcoholic Liver Disease	2	2	0	*	*	0.0
Diseases of the Genitourinary System	33	32	1	23.1	23.6	*
Nephritis, Nephrotic Syndrome and Nephrosis	24	24	0	16.8	17.7	0.0
Infections of Kidney	0	0	0	0.0	0.0	0.0
Diseases of the Musculoskeletal System and Conn. Tissue	3	3	0	*	*	0.0
Pregnancy, Childbirth and the Puerperium⁴	0	0	0	0.0	0.0	0.0
Certain Conditions Originating in the Perinatal Period	2	2	0	*	*	0.0
Disorders Related to Length of Gestation and Fetal Malnutrition	1	1	0	*	*	0.0
Disorders Related to Short Gestation and Low Birth Weight, Not Elsewhere Classified	1	1	0	*	*	0.0
Intrauterine Hypoxia and Birth Asphyxia	0	0	0	0.0	0.0	0.0
Respiratory Distress of Newborn	0	0	0	0.0	0.0	0.0
Infections Specific to the Perinatal Period	0	0	0	0.0	0.0	0.0
Congenital Malformations, Deformations and Chromosomal Abnormalities	6	6	0	4.2	4.4	0.0
Congenital Malformations of the Nervous System	0	0	0	0.0	0.0	0.0
Symptoms, Signs and Abnormal Clinical and Laboratory Findings	74	72	1	51.8	53.0	*
SIDS ³	2	2	0	*	*	0.0
External Causes of Morbidity	74	71	2	51.8	52.3	*
Accidents	53	50	2	37.1	36.8	*
Motor Vehicle Accidents	24	22	1	16.8	16.2	*
Falls	7	7	0	4.9	5.2	0.0
Accidental Discharge of Firearms	0	0	0	0.0	0.0	0.0
Accidental Drowning and Submersion	1	1	0	*	*	0.0
Accidental Exposure to Smoke, Fire and Flames	0	0	0	0.0	0.0	0.0
Accidental Poisoning and Exposure to Noxious Substances	7	7	0	4.9	5.2	0.0
Intentional Self-harm (Suicide)	16	16	0	11.2	11.8	0.0
Assault (Homicide)	2	2	0	*	*	0.0
Legal Intervention	0	0	0	0.0	0.0	0.0
All Other Causes	2	2	0	*	*	0.0

¹ Asterisks are shown instead of a rate when the number of events is greater than 0 and less than 5

² Total = White, Black and Other

³ Per 1,000 Live Births

⁴ Sex-specific numerator and denominator

Vital Statistics by Race, MSA, 2006

Item	Columbus MSA					
	Number			Rate ¹		
	Total ²	White	Black	Total	White	Black
Rates per 100,000 population unless noted						
TOTAL POPULATION	231,486	124,719	96,854			
TOTAL DEATHS	2,095	1,251	828	905.0	1,003.1	854.9
Infancy (under 1) ³	48	10	38	12.9	5.5	21.6
Neonatal (Less than 28 days) ³	36	7	29	9.7	3.9	16.5
Postneonatal (Between 28 and 364 days) ³	12	3	9	3.2	*	5.1
Early Childhood (1 - 4 years)	5	4	1	36.2	*	*
Later Childhood (5 - 9 years)	0	0	0	0.0	0.0	0.0
Early Adolescence (10 - 14 years)	3	1	2	*	*	*
Later Adolescence (15 - 19 years)	7	2	5	34.5	*	56.6
Young Adulthood (20 - 44 years)	135	43	90	167.7	99.9	265.8
Middle Adulthood (45 - 64 years)	500	255	239	932.9	840.6	1,117.7
Later Adulthood (65+ years)	1,397	936	453	5,438.1	5,460.3	5,673.8
Causes Of Death	Number			Rate¹		
	Total²	White	Black	Total	White	Black
Certain Infectious and Parasitic Diseases	89	39	49	38.4	31.3	50.6
Septicemia	52	27	25	22.5	21.6	25.8
Human Immunodeficiency Virus (HIV) Disease	22	1	21	9.5	*	21.7
Infections with a Predominantly Sexual Mode of Transmission	0	0	0	0.0	0.0	0.0
Tuberculosis	2	1	1	*	*	*
Meningococcal Infection	0	0	0	0.0	0.0	0.0
Neoplasms	469	286	178	202.6	229.3	183.8
In Situ and Benign Neoplasms	18	9	9	7.8	7.2	9.3
Malignant Neoplasms	451	277	169	194.8	222.1	174.5
Malignant Neoplasms of Lip, Oral Cavity and Pharynx	11	8	3	4.8	6.4	*
Malignant Neoplasm of Esophagus	9	5	4	3.9	4.0	*
Malignant Neoplasm of Stomach	7	3	4	3.0	*	*
Malignant Neoplasms of Colon, Rectum and Anus	46	24	20	19.9	19.2	20.6
Malignant Neoplasms of Liver and Intrahepatic Bile Ducts	14	10	4	6.0	8.0	*
Malignant Neoplasm of Pancreas	22	15	7	9.5	12.0	7.2
Malignant Neoplasms of Trachea, Bronchus and Lung	133	86	46	57.5	69.0	47.5
Malignant Melanoma of Skin	8	8	0	3.5	6.4	0.0
Malignant Neoplasm of Breast ⁴	42	18	22	35.7	29.4	42.9
Malignant Neoplasm of Cervix Uteri ⁴	5	1	4	4.3	*	*
Malignant Neoplasms of Corpus Uteri and Uterus, Part Unspecified ⁴	3	1	2	*	*	*
Malignant Neoplasm of Ovary ⁴	4	3	1	*	*	*
Malignant Neoplasm of Prostate ⁴	23	7	16	20.2	11.0	35.1
Malignant Neoplasm of Testis ⁴	0	0	0	0.0	0.0	0.0
Malignant Neoplasm of Bladder	11	8	3	4.8	6.4	*
Malignant Neoplasms of Kidney and Renal Pelvis	7	7	0	3.0	5.6	0.0
Malignant Neoplasms of Meninges, Brain and Other Parts of CNS	12	11	1	5.2	8.8	*
Hodgkin's Disease	0	0	0	0.0	0.0	0.0
Leukemia	21	15	6	9.1	12.0	6.2
Blood and Blood-forming Organs	8	5	3	3.5	4.0	*
Anemias	4	1	3	*	*	*
Sickle Cell Trait and Disease	1	0	1	*	0.0	*
Endocrine, Nutritional and Metabolic Diseases	81	44	36	35.0	35.3	37.2
Diabetes Mellitus	50	26	23	21.6	20.8	23.7
Mental and Behavioral Disorders	48	29	19	20.7	23.3	19.6
Mental and Behavioral Disorders Due to Psychoactive Substance Use	8	3	5	3.5	*	5.2
Diseases of the Nervous System	101	72	29	43.6	57.7	29.9
Alzheimer's Disease	67	48	19	28.9	38.5	19.6
Parkinson's Disease	9	7	2	3.9	5.6	*

¹ Asterisks are shown instead of a rate when the number of events is greater than 0 and less than 5

² Total = White, Black and Other

³ Per 1,000 Live Births

⁴ Sex-specific numerator and denominator

Vital Statistics by Race, MSA, 2006

Item	Columbus MSA					
	Number			Rate ¹		
	Total ²	White	Black	Total	White	Black
Rates per 100,000 population unless noted						
Diseases of the Circulatory System	750	441	303	324.0	353.6	312.8
Major Cardiovascular Diseases	744	437	301	321.4	350.4	310.8
Essential (primary) Hypertension and Hypertensive Renal Disease	31	11	20	13.4	8.8	20.6
Diseases of Heart	566	348	213	244.5	279.0	219.9
Acute Rheumatic Fever and Chronic Rheumatic Heart Diseases	0	0	0	0.0	0.0	0.0
Hypertensive Heart Disease	20	7	13	8.6	5.6	13.4
Ischemic Heart Disease	317	199	116	136.9	159.6	119.8
Acute Myocardial Infarction	105	66	39	45.4	52.9	40.3
Other Acute Ischemic Heart Diseases	8	3	5	3.5	*	5.2
Other Forms of Chronic Ischemic Heart Disease	204	130	72	88.1	104.2	74.3
Other Heart Disease	223	140	80	96.3	112.3	82.6
Cerebrovascular Disease	110	50	59	47.5	40.1	60.9
Atherosclerosis	20	17	3	8.6	13.6	*
Other Diseases of Circulatory System	17	11	6	7.3	8.8	6.2
Aortic Aneurysm and Dissection	12	9	3	5.2	7.2	*
Diseases of the Respiratory System	167	123	44	72.1	98.6	45.4
Influenza and Pneumonia	44	27	17	19.0	21.6	17.6
Influenza	0	0	0	0.0	0.0	0.0
Pneumonia	44	27	17	19.0	21.6	17.6
Chronic Lower Respiratory Diseases	93	77	16	40.2	61.7	16.5
Bronchitis and Chronic Unspecified	0	0	0	0.0	0.0	0.0
Emphysema	4	4	0	*	*	0.0
Asthma	5	2	3	2.2	*	*
Diseases of the Digestive System	85	57	27	36.7	45.7	27.9
Chronic Liver Disease and Cirrhosis	21	14	7	9.1	11.2	7.2
Alcoholic Liver Disease	11	7	4	4.8	5.6	*
Diseases of the Genitourinary System	53	19	34	22.9	15.2	35.1
Nephritis, Nephrotic Syndrome and Nephrosis	42	13	29	18.1	10.4	29.9
Infections of Kidney	1	1	0	*	*	0.0
Diseases of the Musculoskeletal System and Conn. Tissue	13	8	5	5.6	6.4	5.2
Pregnancy, Childbirth and the Puerperium⁴	0	0	0	0.0	0.0	0.0
Certain Conditions Originating in the Perinatal Period	34	5	29	14.7	4.0	29.9
Disorders Related to Length of Gestation and Fetal Malnutrition	23	3	20	9.9	*	20.6
Disorders Related to Short Gestation and Low Birth Weight, Not Elsewhere Classified	23	3	20	9.9	*	20.6
Intrauterine Hypoxia and Birth Asphyxia	0	0	0	0.0	0.0	0.0
Respiratory Distress of Newborn	1	0	1	*	0.0	*
Infections Specific to the Perinatal Period	1	0	1	*	0.0	*
Congenital Malformations, Deformations and Chromosomal Abnormalities	13	6	7	5.6	4.8	7.2
Congenital Malformations of the Nervous System	2	1	1	*	*	*
Symptoms, Signs and Abnormal Clinical and Laboratory Findings	44	31	12	19.0	24.9	12.4
SIDS ³	4	2	2	*	*	*
External Causes of Morbidity	134	83	50	57.9	66.5	51.6
Accidents	88	56	32	38.0	44.9	33.0
Motor Vehicle Accidents	37	19	18	16.0	15.2	18.6
Falls	17	12	5	7.3	9.6	5.2
Accidental Discharge of Firearms	2	1	1	*	*	*
Accidental Drowning and Submersion	1	1	0	*	*	0.0
Accidental Exposure to Smoke, Fire and Flames	5	4	1	2.2	*	*
Accidental Poisoning and Exposure to Noxious Substances	8	5	3	3.5	4.0	*
Intentional Self-harm (Suicide)	20	16	4	8.6	12.8	*
Assault (Homicide)	19	8	11	8.2	6.4	11.4
Legal Intervention	0	0	0	0.0	0.0	0.0
All Other Causes	6	3	3	2.6	*	*

¹ Asterisks are shown instead of a rate when the number of events is greater than 0 and less than 5

² Total = White, Black and Other

³ Per 1,000 Live Births

⁴ Sex-specific numerator and denominator

Vital Statistics by Race, MSA, 2006

Item	Georgia Non-MSA					
	Number			Rate ¹		
	Total ²	White	Black	Total	White	Black
Rates per 100,000 population unless noted						
TOTAL POPULATION	2,719,314	2,014,984	648,150			
TOTAL DEATHS	25,431	19,655	5,716	935.2	975.4	881.9
Infancy (under 1) ³	391	223	164	9.3	7.5	14.4
Neonatal (Less than 28 days) ³	250	142	107	6.0	4.8	9.4
Postneonatal (Between 28 and 364 days) ³	141	81	57	3.4	2.7	5.0
Early Childhood (1 - 4 years)	69	41	28	44.1	37.2	66.4
Later Childhood (5 - 9 years)	28	17	11	14.9	12.9	21.8
Early Adolescence (10 - 14 years)	42	25	17	22.1	19.2	31.2
Later Adolescence (15 - 19 years)	159	118	38	80.2	87.8	63.9
Young Adulthood (20 - 44 years)	1,676	1,121	544	172.9	157.5	230.4
Middle Adulthood (45 - 64 years)	5,844	4,170	1,661	912.1	845.3	1,213.2
Later Adulthood (65+ years)	17,222	13,940	3,253	5,121.2	5,081.9	5,600.4
Causes Of Death	Number			Rate¹		
	Total²	White	Black	Total	White	Black
Certain Infectious and Parasitic Diseases	777	468	309	28.6	23.2	47.7
Septicemia	505	330	175	18.6	16.4	27.0
Human Immunodeficiency Virus (HIV) Disease	140	31	109	5.1	1.5	16.8
Infections with a Predominantly Sexual Mode of Transmission	2	0	2	*	0.0	*
Tuberculosis	6	5	1	0.2	0.2	*
Meningococcal Infection	2	2	0	*	*	0.0
Neoplasms	5,400	4,284	1,108	198.6	212.6	170.9
In Situ and Benign Neoplasms	136	108	28	5.0	5.4	4.3
Malignant Neoplasms	5,264	4,176	1,080	193.6	207.2	166.6
Malignant Neoplasms of Lip, Oral Cavity and Pharynx	89	70	19	3.3	3.5	2.9
Malignant Neoplasm of Esophagus	130	86	43	4.8	4.3	6.6
Malignant Neoplasm of Stomach	89	54	34	3.3	2.7	5.2
Malignant Neoplasms of Colon, Rectum and Anus	459	352	107	16.9	17.5	16.5
Malignant Neoplasms of Liver and Intrahepatic Bile Ducts	124	93	31	4.6	4.6	4.8
Malignant Neoplasm of Pancreas	272	211	60	10.0	10.5	9.3
Malignant Neoplasms of Trachea, Bronchus and Lung	1,735	1,484	250	63.8	73.6	38.6
Malignant Melanoma of Skin	71	69	2	2.6	3.4	*
Malignant Neoplasm of Breast ⁴	360	255	105	26.3	25.3	31.5
Malignant Neoplasm of Cervix Uteri ⁴	41	24	17	3.0	2.4	5.1
Malignant Neoplasms of Corpus Uteri and Uterus, Part Unspecified ⁴	47	31	16	3.4	3.1	4.8
Malignant Neoplasm of Ovary ⁴	144	121	23	10.5	12.0	6.9
Malignant Neoplasm of Prostate ⁴	288	193	95	21.3	19.2	30.1
Malignant Neoplasm of Testis ⁴	3	2	1	*	*	*
Malignant Neoplasm of Bladder	100	78	22	3.7	3.9	3.4
Malignant Neoplasms of Kidney and Renal Pelvis	95	83	12	3.5	4.1	1.9
Malignant Neoplasms of Meninges, Brain and Other Parts of CNS	102	89	12	3.8	4.4	1.9
Hodgkin's Disease	13	11	2	0.5	0.5	*
Leukemia	181	150	31	6.7	7.4	4.8
Blood and Blood-forming Organs	80	48	32	2.9	2.4	4.9
Anemias	40	24	16	1.5	1.2	2.5
Sickle Cell Trait and Disease	6	0	6	0.2	0.0	0.9
Endocrine, Nutritional and Metabolic Diseases	887	598	287	32.6	29.7	44.3
Diabetes Mellitus	629	412	216	23.1	20.4	33.3
Mental and Behavioral Disorders	837	653	181	30.8	32.4	27.9
Mental and Behavioral Disorders Due to Psychoactive Substance Use	102	62	39	3.8	3.1	6.0
Diseases of the Nervous System	1,157	987	168	42.5	49.0	25.9
Alzheimer's Disease	746	651	95	27.4	32.3	14.7
Parkinson's Disease	119	112	6	4.4	5.6	0.9

¹ Asterisks are shown instead of a rate when the number of events is greater than 0 and less than 5

² Total = White, Black and Other

³ Per 1,000 Live Births

⁴ Sex-specific numerator and denominator

Vital Statistics by Race, MSA, 2006

Item	Georgia Non-MSA					
	Number			Rate ¹		
	Total ²	White	Black	Total	White	Black
Rates per 100,000 population unless noted						
Diseases of the Circulatory System	8,737	6,640	2,081	321.3	329.5	321.1
Major Cardiovascular Diseases	8,685	6,603	2,068	319.4	327.7	319.1
Essential (primary) Hypertension and Hypertensive Renal Disease	348	196	152	12.8	9.7	23.5
Diseases of Heart	6,423	4,989	1,424	236.2	247.6	219.7
Acute Rheumatic Fever and Chronic Rheumatic Heart Diseases	17	16	1	0.6	0.8	*
Hypertensive Heart Disease	283	187	96	10.4	9.3	14.8
Ischemic Heart Disease	3,405	2,714	684	125.2	134.7	105.5
Acute Myocardial Infarction	1,556	1,211	342	57.2	60.1	52.8
Other Acute Ischemic Heart Diseases	34	26	8	1.3	1.3	1.2
Other Forms of Chronic Ischemic Heart Disease	1,815	1,477	334	66.7	73.3	51.5
Other Heart Disease	2,691	2,059	629	99.0	102.2	97.0
Cerebrovascular Disease	1,598	1,179	415	58.8	58.5	64.0
Atherosclerosis	73	58	15	2.7	2.9	2.3
Other Diseases of Circulatory System	243	181	62	8.9	9.0	9.6
Aortic Aneurysm and Dissection	125	103	22	4.6	5.1	3.4
Diseases of the Respiratory System	2,682	2,328	348	98.6	115.5	53.7
Influenza and Pneumonia	623	516	107	22.9	25.6	16.5
Influenza	11	9	2	0.4	0.4	*
Pneumonia	612	507	105	22.5	25.2	16.2
Chronic Lower Respiratory Diseases	1,426	1,284	138	52.4	63.7	21.3
Bronchitis and Chronic Unspecified	10	10	0	0.4	0.5	0.0
Emphysema	154	145	9	5.7	7.2	1.4
Asthma	39	24	15	1.4	1.2	2.3
Diseases of the Digestive System	924	755	165	34.0	37.5	25.5
Chronic Liver Disease and Cirrhosis	253	223	29	9.3	11.1	4.5
Alcoholic Liver Disease	82	69	13	3.0	3.4	2.0
Diseases of the Genitourinary System	801	509	290	29.5	25.3	44.7
Nephritis, Nephrotic Syndrome and Nephrosis	613	374	237	22.5	18.6	36.6
Infections of Kidney	3	3	0	*	*	0.0
Diseases of the Musculoskeletal System and Conn. Tissue	127	88	39	4.7	4.4	6.0
Pregnancy, Childbirth and the Puerperium⁴	11	3	8	26.2	*	70.3
Certain Conditions Originating in the Perinatal Period	206	112	94	7.6	5.6	14.5
Disorders Related to Length of Gestation and Fetal Malnutrition	68	36	32	2.5	1.8	4.9
Disorders Related to Short Gestation and Low Birth Weight, Not Elsewhere Classified	66	34	32	2.4	1.7	4.9
Intrauterine Hypoxia and Birth Asphyxia	6	4	2	0.2	*	*
Respiratory Distress of Newborn	32	20	12	1.2	1.0	1.9
Infections Specific to the Perinatal Period	8	4	4	0.3	*	*
Congenital Malformations, Deformations and Chromosomal Abnormalities	112	74	37	4.1	3.7	5.7
Congenital Malformations of the Nervous System	15	9	6	0.6	0.4	0.9
Symptoms, Signs and Abnormal Clinical and Laboratory Findings	718	562	153	26.4	27.9	23.6
SIDS ³	58	37	21	1.4	1.2	1.8
External Causes of Morbidity	1,932	1,521	398	71.0	75.5	61.4
Accidents	1,402	1,130	263	51.6	56.1	40.6
Motor Vehicle Accidents	693	545	144	25.5	27.0	22.2
Falls	189	169	19	7.0	8.4	2.9
Accidental Discharge of Firearms	5	4	1	0.2	*	*
Accidental Drowning and Submersion	40	28	12	1.5	1.4	1.9
Accidental Exposure to Smoke, Fire and Flames	54	34	20	2.0	1.7	3.1
Accidental Poisoning and Exposure to Noxious Substances	193	177	16	7.1	8.8	2.5
Intentional Self-harm (Suicide)	292	259	33	10.7	12.9	5.1
Assault (Homicide)	160	76	81	5.9	3.8	12.5
Legal Intervention	5	2	3	0.2	*	*
All Other Causes	43	25	18	1.6	1.2	2.8

¹ Asterisks are shown instead of a rate when the number of events is greater than 0 and less than 5

² Total = White, Black and Other

³ Per 1,000 Live Births

⁴ Sex-specific numerator and denominator

Vital Statistics by Race, MSA, 2006

Item	Macon MSA					
	Number			Rate ¹		
	Total ²	White	Black	Total	White	Black
Rates per 100,000 population unless noted						
TOTAL POPULATION	344,375	201,437	133,114			
TOTAL DEATHS	3,017	2,003	1,004	876.1	994.4	754.2
Infancy (under 1) ³	62	20	42	11.5	7.1	17.2
Neonatal (Less than 28 days) ³	40	14	26	7.4	5.0	10.6
Postneonatal (Between 28 and 364 days) ³	22	6	16	4.1	2.1	6.6
Early Childhood (1 - 4 years)	5	3	2	24.9	*	*
Later Childhood (5 - 9 years)	8	3	5	33.1	*	45.5
Early Adolescence (10 - 14 years)	5	2	3	19.6	*	*
Later Adolescence (15 - 19 years)	23	11	12	87.3	79.7	102.5
Young Adulthood (20 - 44 years)	184	89	93	156.3	135.1	193.2
Middle Adulthood (45 - 64 years)	671	389	281	786.3	713.2	976.0
Later Adulthood (65+ years)	2,059	1,486	566	5,144.0	5,132.5	5,390.5
Causes Of Death	Number			Rate¹		
	Total²	White	Black	Total	White	Black
Certain Infectious and Parasitic Diseases	126	69	56	36.6	34.3	42.1
Septicemia	79	48	30	22.9	23.8	22.5
Human Immunodeficiency Virus (HIV) Disease	18	3	15	5.2	*	11.3
Infections with a Predominantly Sexual Mode of Transmission	0	0	0	0.0	0.0	0.0
Tuberculosis	2	1	1	*	*	*
Meningococcal Infection	0	0	0	0.0	0.0	0.0
Neoplasms	665	445	219	193.1	220.9	164.5
In Situ and Benign Neoplasms	19	16	3	5.5	7.9	*
Malignant Neoplasms	646	429	216	187.6	213.0	162.3
Malignant Neoplasms of Lip, Oral Cavity and Pharynx	13	10	3	3.8	5.0	*
Malignant Neoplasm of Esophagus	20	8	12	5.8	4.0	9.0
Malignant Neoplasm of Stomach	13	4	9	3.8	*	6.8
Malignant Neoplasms of Colon, Rectum and Anus	73	46	27	21.2	22.8	20.3
Malignant Neoplasms of Liver and Intrahepatic Bile Ducts	17	11	6	4.9	5.5	4.5
Malignant Neoplasm of Pancreas	40	26	14	11.6	12.9	10.5
Malignant Neoplasms of Trachea, Bronchus and Lung	215	163	51	62.4	80.9	38.3
Malignant Melanoma of Skin	7	7	0	2.0	3.5	0.0
Malignant Neoplasm of Breast ⁴	43	28	15	23.7	27.0	20.8
Malignant Neoplasm of Cervix Uteri ⁴	4	2	2	*	*	*
Malignant Neoplasms of Corpus Uteri and Uterus, Part Unspecified ⁴	7	3	4	3.9	*	*
Malignant Neoplasm of Ovary ⁴	14	10	4	7.7	9.6	*
Malignant Neoplasm of Prostate ⁴	38	17	21	23.3	17.4	34.3
Malignant Neoplasm of Testis ⁴	1	1	0	*	*	0.0
Malignant Neoplasm of Bladder	13	8	5	3.8	4.0	3.8
Malignant Neoplasms of Kidney and Renal Pelvis	12	9	3	3.5	4.5	*
Malignant Neoplasms of Meninges, Brain and Other Parts of CNS	9	5	4	2.6	2.5	*
Hodgkin's Disease	3	3	0	*	*	0.0
Leukemia	22	17	5	6.4	8.4	3.8
Blood and Blood-forming Organs	17	4	13	4.9	*	9.8
Anemias	5	2	3	1.5	*	*
Sickle Cell Trait and Disease	2	0	2	*	0.0	*
Endocrine, Nutritional and Metabolic Diseases	118	69	49	34.3	34.3	36.8
Diabetes Mellitus	78	43	35	22.6	21.3	26.3
Mental and Behavioral Disorders	102	72	29	29.6	35.7	21.8
Mental and Behavioral Disorders Due to Psychoactive Substance Use	10	6	4	2.9	3.0	*
Diseases of the Nervous System	113	88	25	32.8	43.7	18.8
Alzheimer's Disease	67	53	14	19.5	26.3	10.5
Parkinson's Disease	19	16	3	5.5	7.9	*

¹ Asterisks are shown instead of a rate when the number of events is greater than 0 and less than 5

² Total = White, Black and Other

³ Per 1,000 Live Births

⁴ Sex-specific numerator and denominator

Vital Statistics by Race, MSA, 2006

Item	Macon MSA					
	Number			Rate ¹		
	Total ²	White	Black	Total	White	Black
Rates per 100,000 population unless noted						
Diseases of the Circulatory System	1,002	641	358	291.0	318.2	268.9
Major Cardiovascular Diseases	998	638	357	289.8	316.7	268.2
Essential (primary) Hypertension and Hypertensive Renal Disease	56	23	33	16.3	11.4	24.8
Diseases of Heart	748	480	266	217.2	238.3	199.8
Acute Rheumatic Fever and Chronic Rheumatic Heart Diseases	3	3	0	*	*	0.0
Hypertensive Heart Disease	68	18	50	19.7	8.9	37.6
Ischemic Heart Disease	382	273	107	110.9	135.5	80.4
Acute Myocardial Infarction	103	76	26	29.9	37.7	19.5
Other Acute Ischemic Heart Diseases	1	1	0	*	*	0.0
Other Forms of Chronic Ischemic Heart Disease	278	196	81	80.7	97.3	60.9
Other Heart Disease	294	186	108	85.4	92.3	81.1
Cerebrovascular Disease	163	109	53	47.3	54.1	39.8
Atherosclerosis	6	6	0	1.7	3.0	0.0
Other Diseases of Circulatory System	25	20	5	7.3	9.9	3.8
Aortic Aneurysm and Dissection	14	13	1	4.1	6.5	*
Diseases of the Respiratory System	287	234	52	83.3	116.2	39.1
Influenza and Pneumonia	62	48	14	18.0	23.8	10.5
Influenza	0	0	0	0.0	0.0	0.0
Pneumonia	62	48	14	18.0	23.8	10.5
Chronic Lower Respiratory Diseases	139	119	19	40.4	59.1	14.3
Bronchitis and Chronic Unspecified	1	0	1	*	0.0	*
Emphysema	13	11	1	3.8	5.5	*
Asthma	6	3	3	1.7	*	*
Diseases of the Digestive System	95	71	24	27.6	35.2	18.0
Chronic Liver Disease and Cirrhosis	21	17	4	6.1	8.4	*
Alcoholic Liver Disease	6	4	2	1.7	*	*
Diseases of the Genitourinary System	116	64	52	33.7	31.8	39.1
Nephritis, Nephrotic Syndrome and Nephrosis	101	53	48	29.3	26.3	36.1
Infections of Kidney	1	0	1	*	0.0	*
Diseases of the Musculoskeletal System and Conn. Tissue	16	13	3	4.6	6.5	*
Pregnancy, Childbirth and the Puerperium⁴	1	0	1	*	0.0	*
Certain Conditions Originating in the Perinatal Period	33	11	22	9.6	5.5	16.5
Disorders Related to Length of Gestation and Fetal Malnutrition	3	2	1	*	*	*
Disorders Related to Short Gestation and Low Birth Weight, Not Elsewhere Classified	3	2	1	*	*	*
Intrauterine Hypoxia and Birth Asphyxia	2	1	1	*	*	*
Respiratory Distress of Newborn	19	5	14	5.5	2.5	10.5
Infections Specific to the Perinatal Period	0	0	0	0.0	0.0	0.0
Congenital Malformations, Deformations and Chromosomal Abnormalities	14	6	8	4.1	3.0	6.0
Congenital Malformations of the Nervous System	0	0	0	0.0	0.0	0.0
Symptoms, Signs and Abnormal Clinical and Laboratory Findings	84	54	29	24.4	26.8	21.8
SIDS ³	9	4	5	1.7	*	2.0
External Causes of Morbidity	216	156	58	62.7	77.4	43.6
Accidents	145	108	35	42.1	53.6	26.3
Motor Vehicle Accidents	68	50	16	19.7	24.8	12.0
Falls	31	30	1	9.0	14.9	*
Accidental Discharge of Firearms	0	0	0	0.0	0.0	0.0
Accidental Drowning and Submersion	8	4	4	2.3	*	*
Accidental Exposure to Smoke, Fire and Flames	6	1	5	1.7	*	3.8
Accidental Poisoning and Exposure to Noxious Substances	17	12	5	4.9	6.0	3.8
Intentional Self-harm (Suicide)	43	36	7	12.5	17.9	5.3
Assault (Homicide)	21	7	14	6.1	3.5	10.5
Legal Intervention	1	1	0	*	*	0.0
All Other Causes	12	6	6	3.5	3.0	4.5

¹ Asterisks are shown instead of a rate when the number of events is greater than 0 and less than 5

² Total = White, Black and Other

³ Per 1,000 Live Births

⁴ Sex-specific numerator and denominator

Vital Statistics by Race, MSA, 2006

Item	Savannah MSA					
	Number			Rate ¹		
	Total ²	White	Black	Total	White	Black
Rates per 100,000 population unless noted						
TOTAL POPULATION	320,013	199,153	109,388			
TOTAL DEATHS	2,769	1,833	920	865.3	920.4	841.0
Infancy (under 1) ³	61	28	32	12.0	9.8	15.5
Neonatal (Less than 28 days) ³	44	22	21	8.6	7.7	10.2
Postneonatal (Between 28 and 364 days) ³	17	6	11	3.3	2.1	5.3
Early Childhood (1 - 4 years)	6	4	2	31.7	*	*
Later Childhood (5 - 9 years)	4	3	1	*	*	*
Early Adolescence (10 - 14 years)	5	2	3	22.0	*	*
Later Adolescence (15 - 19 years)	19	8	11	78.3	60.1	109.7
Young Adulthood (20 - 44 years)	199	103	94	175.1	146.4	242.9
Middle Adulthood (45 - 64 years)	620	367	248	803.4	702.8	1,086.1
Later Adulthood (65+ years)	1,855	1,318	529	5,074.3	5,032.3	5,502.4
Causes Of Death	Number			Rate¹		
	Total²	White	Black	Total	White	Black
Certain Infectious and Parasitic Diseases	112	42	70	35.0	21.1	64.0
Septicemia	60	27	33	18.7	13.6	30.2
Human Immunodeficiency Virus (HIV) Disease	40	8	32	12.5	4.0	29.3
Infections with a Predominantly Sexual Mode of Transmission	0	0	0	0.0	0.0	0.0
Tuberculosis	1	0	1	*	0.0	*
Meningococcal Infection	0	0	0	0.0	0.0	0.0
Neoplasms	659	474	182	205.9	238.0	166.4
In Situ and Benign Neoplasms	13	10	3	4.1	5.0	*
Malignant Neoplasms	646	464	179	201.9	233.0	163.6
Malignant Neoplasms of Lip, Oral Cavity and Pharynx	9	5	4	2.8	2.5	*
Malignant Neoplasm of Esophagus	11	9	2	3.4	4.5	*
Malignant Neoplasm of Stomach	21	10	11	6.6	5.0	10.1
Malignant Neoplasms of Colon, Rectum and Anus	59	50	9	18.4	25.1	8.2
Malignant Neoplasms of Liver and Intrahepatic Bile Ducts	13	10	3	4.1	5.0	*
Malignant Neoplasm of Pancreas	33	19	14	10.3	9.5	12.8
Malignant Neoplasms of Trachea, Bronchus and Lung	203	163	39	63.4	81.8	35.7
Malignant Melanoma of Skin	8	7	1	2.5	3.5	*
Malignant Neoplasm of Breast ⁴	56	33	23	33.8	32.5	39.3
Malignant Neoplasm of Cervix Uteri ⁴	2	2	0	*	*	0.0
Malignant Neoplasms of Corpus Uteri and Uterus, Part Unspecified ⁴	9	2	7	5.4	*	12.0
Malignant Neoplasm of Ovary ⁴	11	8	3	6.6	7.9	*
Malignant Neoplasm of Prostate ⁴	31	15	16	20.1	15.3	31.4
Malignant Neoplasm of Testis ⁴	0	0	0	0.0	0.0	0.0
Malignant Neoplasm of Bladder	9	7	2	2.8	3.5	*
Malignant Neoplasms of Kidney and Renal Pelvis	11	8	3	3.4	4.0	*
Malignant Neoplasms of Meninges, Brain and Other Parts of CNS	18	14	4	5.6	7.0	*
Hodgkin's Disease	2	1	1	*	*	*
Leukemia	27	21	4	8.4	10.5	*
Blood and Blood-forming Organs	9	2	7	2.8	*	6.4
Anemias	7	2	5	2.2	*	4.6
Sickle Cell Trait and Disease	5	0	5	1.6	0.0	4.6
Endocrine, Nutritional and Metabolic Diseases	65	37	28	20.3	18.6	25.6
Diabetes Mellitus	45	23	22	14.1	11.5	20.1
Mental and Behavioral Disorders	73	52	21	22.8	26.1	19.2
Mental and Behavioral Disorders Due to Psychoactive Substance Use	13	8	5	4.1	4.0	4.6
Diseases of the Nervous System	113	86	27	35.3	43.2	24.7
Alzheimer's Disease	62	50	12	19.4	25.1	11.0
Parkinson's Disease	22	20	2	6.9	10.0	*

¹ Asterisks are shown instead of a rate when the number of events is greater than 0 and less than 5

² Total = White, Black and Other

³ Per 1,000 Live Births

⁴ Sex-specific numerator and denominator

Vital Statistics by Race, MSA, 2006

Item	Savannah MSA					
	Number			Rate ¹		
	Total ²	White	Black	Total	White	Black
Rates per 100,000 population unless noted						
Diseases of the Circulatory System	945	588	350	295.3	295.3	320.0
Major Cardiovascular Diseases	940	586	347	293.7	294.2	317.2
Essential (primary) Hypertension and Hypertensive Renal Disease	30	18	12	9.4	9.0	11.0
Diseases of Heart	737	457	273	230.3	229.5	249.6
Acute Rheumatic Fever and Chronic Rheumatic Heart Diseases	6	5	1	1.9	2.5	*
Hypertensive Heart Disease	29	20	9	9.1	10.0	8.2
Ischemic Heart Disease	388	244	139	121.2	122.5	127.1
Acute Myocardial Infarction	139	82	56	43.4	41.2	51.2
Other Acute Ischemic Heart Diseases	0	0	0	0.0	0.0	0.0
Other Forms of Chronic Ischemic Heart Disease	249	162	83	77.8	81.3	75.9
Other Heart Disease	309	186	121	96.6	93.4	110.6
Cerebrovascular Disease	147	93	54	45.9	46.7	49.4
Atherosclerosis	5	5	0	1.6	2.5	0.0
Other Diseases of Circulatory System	21	13	8	6.6	6.5	7.3
Aortic Aneurysm and Dissection	13	9	4	4.1	4.5	*
Diseases of the Respiratory System	232	178	53	72.5	89.4	48.5
Influenza and Pneumonia	46	36	10	14.4	18.1	9.1
Influenza	1	1	0	*	*	0.0
Pneumonia	45	35	10	14.1	17.6	9.1
Chronic Lower Respiratory Diseases	114	95	18	35.6	47.7	16.5
Bronchitis and Chronic Unspecified	1	1	0	*	*	0.0
Emphysema	9	8	1	2.8	4.0	*
Asthma	6	2	4	1.9	*	*
Diseases of the Digestive System	94	74	20	29.4	37.2	18.3
Chronic Liver Disease and Cirrhosis	18	16	2	5.6	8.0	*
Alcoholic Liver Disease	6	4	2	1.9	*	*
Diseases of the Genitourinary System	71	41	30	22.2	20.6	27.4
Nephritis, Nephrotic Syndrome and Nephrosis	52	27	25	16.2	13.6	22.9
Infections of Kidney	0	0	0	0.0	0.0	0.0
Diseases of the Musculoskeletal System and Conn. Tissue	19	12	7	5.9	6.0	6.4
Pregnancy, Childbirth and the Puerperium⁴	1	0	1	*	0.0	*
Certain Conditions Originating in the Perinatal Period	39	14	24	12.2	7.0	21.9
Disorders Related to Length of Gestation and Fetal Malnutrition	16	6	10	5.0	3.0	9.1
Disorders Related to Short Gestation and Low Birth Weight, Not Elsewhere Classified	16	6	10	5.0	3.0	9.1
Intrauterine Hypoxia and Birth Asphyxia	0	0	0	0.0	0.0	0.0
Respiratory Distress of Newborn	3	1	2	*	*	*
Infections Specific to the Perinatal Period	1	0	1	*	0.0	*
Congenital Malformations, Deformations and Chromosomal Abnormalities	14	9	5	4.4	4.5	4.6
Congenital Malformations of the Nervous System	4	2	2	*	*	*
Symptoms, Signs and Abnormal Clinical and Laboratory Findings	119	88	30	37.2	44.2	27.4
SIDS ³	2	2	0	*	*	0.0
External Causes of Morbidity	202	135	64	63.1	67.8	58.5
Accidents	129	91	37	40.3	45.7	33.8
Motor Vehicle Accidents	56	37	18	17.5	18.6	16.5
Falls	20	17	3	6.2	8.5	*
Accidental Discharge of Firearms	0	0	0	0.0	0.0	0.0
Accidental Drowning and Submersion	5	4	1	1.6	*	*
Accidental Exposure to Smoke, Fire and Flames	4	2	2	*	*	*
Accidental Poisoning and Exposure to Noxious Substances	19	13	6	5.9	6.5	5.5
Intentional Self-harm (Suicide)	38	31	7	11.9	15.6	6.4
Assault (Homicide)	32	11	19	10.0	5.5	17.4
Legal Intervention	0	0	0	0.0	0.0	0.0
All Other Causes	2	1	1	*	*	*

¹ Asterisks are shown instead of a rate when the number of events is greater than 0 and less than 5

² Total = White, Black and Other

³ Per 1,000 Live Births

⁴ Sex-specific numerator and denominator

Population



Georgia
and
Public Health Districts

Estimates of Population* By Race and Age Age, Georgia, 2006

Georgia												
Age	Total			White			Black			Other		
Group	Population	Male	Female	Total	Male	Female	Total	Male	Female	Total	Male	Female
00-04	702,134	357,955	344,179	435,973	222,687	213,286	228,425	115,892	112,533	37,736	19,376	18,360
05-09	664,657	339,017	325,640	404,193	207,352	196,841	225,098	113,826	111,272	35,366	17,839	17,527
10-14	669,178	341,661	327,517	397,385	204,199	193,186	239,569	120,984	118,585	32,224	16,478	15,746
15-19	677,128	350,406	326,722	405,856	212,894	192,962	242,563	122,471	120,092	28,709	15,041	13,668
20-24	656,491	341,396	315,095	403,546	214,339	189,207	225,186	112,410	112,776	27,759	14,647	13,112
25-29	696,970	352,756	344,214	438,616	228,800	209,816	224,203	106,844	117,359	34,151	17,112	17,039
30-34	678,134	341,764	336,370	431,463	225,350	206,113	207,036	96,893	110,143	39,635	19,521	20,114
35-39	720,910	361,110	359,800	471,557	244,350	227,207	213,049	98,942	114,107	36,304	17,818	18,486
40-44	735,292	365,158	370,134	482,260	247,168	235,092	221,388	102,372	119,016	31,644	15,618	16,026
45-49	703,365	345,009	358,356	471,996	238,330	233,666	204,211	93,566	110,645	27,158	13,113	14,045
50-54	611,858	295,050	316,808	421,420	208,807	212,613	167,566	75,464	92,102	22,872	10,779	12,093
55-59	546,015	260,778	285,237	394,716	192,730	201,986	132,946	59,478	73,468	18,353	8,570	9,783
60-64	388,935	184,310	204,625	293,297	142,497	150,800	83,737	36,212	47,525	11,901	5,601	6,300
65-69	284,615	131,703	152,912	215,724	102,220	113,504	60,432	25,435	34,997	8,459	4,048	4,411
70-74	219,734	96,558	123,176	169,054	76,328	92,726	45,093	17,732	27,361	5,587	2,498	3,089
75-79	170,888	69,308	101,580	134,732	56,178	78,554	32,525	11,529	20,996	3,631	1,601	2,030
80-84	124,275	44,462	79,813	98,908	36,185	62,723	23,126	7,419	15,707	2,241	858	1,383
85+	113,362	32,677	80,685	88,073	25,807	62,266	23,472	6,211	17,261	1,817	659	1,158
Total	9,363,941	4,611,078	4,752,863	6,158,769	3,086,221	3,072,548	2,799,625	1,323,680	1,475,945	405,547	201,177	204,370

*US Bureau of the Census

Estimates of Population* By Race and Age, District, 2006

Clayton County Health District (Morrow)												
Age	Total			White			Black			Other		
Group	Population	Male	Female	Total	Male	Female	Total	Male	Female	Total	Male	Female
00-04	23,242	11,759	11,483	6,989	3,544	3,445	14,475	7,299	7,176	1,778	916	862
05-09	22,263	11,260	11,003	5,784	2,880	2,904	14,833	7,516	7,317	1,646	864	782
10-14	22,620	11,447	11,173	4,981	2,558	2,423	16,027	8,072	7,955	1,612	817	795
15-19	20,549	10,414	10,135	4,343	2,275	2,068	14,897	7,435	7,462	1,309	704	605
20-24	17,755	9,066	8,689	4,480	2,606	1,874	12,109	5,834	6,275	1,166	626	540
25-29	20,464	10,358	10,106	5,026	3,024	2,002	14,029	6,586	7,443	1,409	748	661
30-34	21,936	10,397	11,539	4,433	2,607	1,826	15,517	6,749	8,768	1,986	1,041	945
35-39	22,839	10,883	11,956	4,771	2,730	2,041	16,480	7,322	9,158	1,588	831	757
40-44	22,675	10,713	11,962	5,697	3,045	2,652	15,732	6,982	8,750	1,246	686	560
45-49	19,750	9,356	10,394	5,893	3,064	2,829	12,684	5,730	6,954	1,173	562	611
50-54	16,241	7,470	8,771	5,819	2,801	3,018	9,195	4,130	5,065	1,227	539	688
55-59	13,783	6,297	7,486	6,243	2,882	3,361	6,318	2,875	3,443	1,222	540	682
60-64	9,043	4,253	4,790	4,993	2,422	2,571	3,298	1,449	1,849	752	382	370
65-69	5,962	2,689	3,273	3,672	1,654	2,018	1,802	779	1,023	488	256	232
70-74	4,768	2,126	2,642	3,213	1,467	1,746	1,281	538	743	274	121	153
75-79	3,293	1,283	2,010	2,383	962	1,421	786	266	520	124	55	69
80-84	2,253	795	1,458	1,616	558	1,058	545	199	346	92	38	54
85+	1,804	568	1,236	1,234	396	838	514	159	355	56	13	43
TOTAL	271,240	131,134	140,106	81,570	41,475	40,095	170,522	79,920	90,602	19,148	9,739	9,409

*US Bureau of the Census

Estimates of Population* By Race and Age, District, 2006

Coastal Health District (Savannah)												
Age	Total			White			Black			Other		
Group	Population	Male	Female	Total	Male	Female	Total	Male	Female	Total	Male	Female
00-04	41,340	20,870	20,470	23,454	11,964	11,490	15,530	7,751	7,779	2,356	1,155	1,201
05-09	38,214	19,584	18,630	21,745	11,259	10,486	14,438	7,306	7,132	2,031	1,019	1,012
10-14	39,195	20,056	19,139	21,727	11,143	10,584	15,752	8,016	7,736	1,716	897	819
15-19	41,014	21,705	19,309	22,961	12,380	10,581	16,435	8,485	7,950	1,618	840	778
20-24	40,565	22,049	18,516	23,786	13,302	10,484	15,074	7,799	7,275	1,705	948	757
25-29	40,597	19,239	21,358	26,293	12,788	13,505	12,652	5,664	6,988	1,652	787	865
30-34	33,857	16,784	17,073	22,322	11,298	11,024	9,983	4,794	5,189	1,552	692	860
35-39	35,197	16,909	18,288	23,310	11,619	11,691	10,602	4,727	5,875	1,285	563	722
40-44	37,427	17,793	19,634	24,074	11,811	12,263	12,193	5,493	6,700	1,160	489	671
45-49	37,484	18,003	19,481	24,697	12,164	12,533	11,688	5,368	6,320	1,099	471	628
50-54	32,929	15,481	17,448	22,102	10,638	11,464	9,845	4,437	5,408	982	406	576
55-59	28,833	13,684	15,149	20,158	9,818	10,340	7,897	3,534	4,363	778	332	446
60-64	21,345	9,878	11,467	15,475	7,337	8,138	5,375	2,333	3,042	495	208	287
65-69	16,369	7,541	8,828	11,906	5,661	6,245	4,076	1,706	2,370	387	174	213
70-74	13,279	5,885	7,394	9,636	4,444	5,192	3,412	1,348	2,064	231	93	138
75-79	10,715	4,495	6,220	8,035	3,488	4,547	2,495	928	1,567	185	79	106
80-84	8,472	3,227	5,245	6,270	2,479	3,791	2,058	688	1,370	144	60	84
85+	7,200	2,215	4,985	5,209	1,617	3,592	1,890	558	1,332	101	40	61
TOTAL	524,032	255,398	268,634	333,160	165,210	167,950	171,395	80,935	90,460	19,477	9,253	10,224

*US Bureau of the Census

Estimates of Population* By Race and Age, District, 2006

Cobb/Douglas Health District												
Age	Total			White			Black			Other		
Group	Population	Male	Female	Total	Male	Female	Total	Male	Female	Total	Male	Female
00-04	62,490	31,893	30,597	41,467	21,223	20,244	17,126	8,670	8,456	3,897	2,000	1,897
05-09	57,306	29,413	27,893	37,152	19,228	17,924	16,211	8,237	7,974	3,943	1,948	1,995
10-14	56,708	28,954	27,754	36,412	18,615	17,797	16,632	8,434	8,198	3,664	1,905	1,759
15-19	55,268	29,279	25,989	36,412	19,481	16,931	15,838	8,132	7,706	3,018	1,666	1,352
20-24	51,593	27,182	24,411	33,869	18,319	15,550	15,260	7,564	7,696	2,464	1,299	1,165
25-29	51,690	26,437	25,253	31,394	17,054	14,340	17,062	7,876	9,186	3,234	1,507	1,727
30-34	60,165	29,735	30,430	36,668	19,253	17,415	18,928	8,339	10,589	4,569	2,143	2,426
35-39	66,935	32,988	33,947	43,319	22,285	21,034	19,611	8,798	10,813	4,005	1,905	2,100
40-44	68,470	33,502	34,968	46,527	23,389	23,138	18,245	8,288	9,957	3,698	1,825	1,873
45-49	65,898	32,385	33,513	48,088	24,033	24,055	14,629	6,821	7,808	3,181	1,531	1,650
50-54	56,512	27,141	29,371	44,097	21,442	22,655	9,801	4,494	5,307	2,614	1,205	1,409
55-59	49,560	23,594	25,966	41,370	19,876	21,494	6,232	2,777	3,455	1,958	941	1,017
60-64	32,944	16,160	16,784	28,169	14,034	14,135	3,568	1,538	2,030	1,207	588	619
65-69	21,156	10,049	11,107	18,086	8,644	9,442	2,247	994	1,253	823	411	412
70-74	15,476	6,986	8,490	13,229	6,056	7,173	1,621	654	967	626	276	350
75-79	11,449	4,745	6,704	9,986	4,210	5,776	1,109	385	724	354	150	204
80-84	8,151	2,914	5,237	7,187	2,607	4,580	752	229	523	212	78	134
85+	7,111	2,159	4,952	6,227	1,857	4,370	731	242	489	153	60	93
TOTAL	798,882	395,516	403,366	559,659	281,606	278,053	195,603	92,472	103,131	43,620	21,438	22,182

*US Bureau of the Census

Estimates of Population* By Race and Age, District, 2006

DeKalb Health District												
Age	Total			White			Black			Other		
Group	Population	Male	Female	Total	Male	Female	Total	Male	Female	Total	Male	Female
00-04	23,903	12,069	11,834	12,927	6,609	6,318	9,787	4,910	4,877	1,189	550	639
05-09	21,752	11,091	10,661	11,957	6,171	5,786	8,806	4,442	4,364	989	478	511
10-14	22,721	11,628	11,093	12,176	6,199	5,977	9,630	4,943	4,687	915	486	429
15-19	24,251	12,546	11,705	13,306	6,998	6,308	10,025	5,102	4,923	920	446	474
20-24	24,324	12,249	12,075	13,486	6,949	6,537	9,797	4,756	5,041	1,041	544	497
25-29	24,490	11,622	12,868	14,890	7,341	7,549	8,606	3,825	4,781	994	456	538
30-34	20,508	10,018	10,490	13,216	6,555	6,661	6,332	3,002	3,330	960	461	499
35-39	21,528	10,280	11,248	14,183	7,008	7,175	6,507	2,892	3,615	838	380	458
40-44	22,807	10,994	11,813	14,599	7,321	7,278	7,450	3,326	4,124	758	347	411
45-49	23,633	11,523	12,110	15,560	7,840	7,720	7,393	3,369	4,024	680	314	366
50-54	20,998	9,884	11,114	13,996	6,762	7,234	6,385	2,843	3,542	617	279	338
55-59	18,799	8,843	9,956	12,869	6,242	6,627	5,431	2,367	3,064	499	234	265
60-64	13,742	6,369	7,373	9,797	4,644	5,153	3,625	1,587	2,038	320	138	182
65-69	10,521	4,790	5,731	7,477	3,541	3,936	2,765	1,116	1,649	279	133	146
70-74	8,444	3,743	4,701	5,975	2,746	3,229	2,311	939	1,372	158	58	100
75-79	7,079	2,897	4,182	5,179	2,187	2,992	1,774	650	1,124	126	60	66
80-84	5,627	2,123	3,504	4,077	1,602	2,475	1,436	471	965	114	50	64
85+	4,886	1,469	3,417	3,483	1,053	2,430	1,328	389	939	75	27	48
TOTAL	320,013	154,138	165,875	199,153	97,768	101,385	109,388	50,929	58,459	11,472	5,441	6,031

*US Bureau of the Census

Estimates of Population* By Race and Age, District, 2006

East Central Health District (Augusta)												
Age	Total			White			Black			Other		
Group	Population	Male	Female	Total	Male	Female	Total	Male	Female	Total	Male	Female
00-04	32,274	16,350	15,924	15,375	7,850	7,525	15,363	7,611	7,752	1,536	889	647
05-09	30,831	15,618	15,213	15,084	7,652	7,432	14,437	7,260	7,177	1,310	706	604
10-14	32,777	16,826	15,951	16,178	8,373	7,805	15,379	7,856	7,523	1,220	597	623
15-19	34,630	18,250	16,380	17,376	9,538	7,838	15,949	8,002	7,947	1,305	710	595
20-24	32,013	16,306	15,707	16,434	8,605	7,829	14,491	7,112	7,379	1,088	589	499
25-29	29,270	14,086	15,184	15,539	7,708	7,831	12,878	5,967	6,911	853	411	442
30-34	25,851	12,291	13,560	14,677	7,223	7,454	10,329	4,680	5,649	845	388	457
35-39	27,811	13,039	14,772	16,263	8,030	8,233	10,708	4,643	6,065	840	366	474
40-44	31,779	14,845	16,934	18,250	8,948	9,302	12,593	5,518	7,075	936	379	557
45-49	33,038	15,418	17,620	18,896	9,161	9,735	13,145	5,823	7,322	997	434	563
50-54	31,078	14,512	16,566	18,452	8,942	9,510	11,597	5,174	6,423	1,029	396	633
55-59	27,188	12,829	14,359	16,832	8,267	8,565	9,428	4,207	5,221	928	355	573
60-64	19,376	9,015	10,361	12,716	6,159	6,557	6,031	2,580	3,451	629	276	353
65-69	14,993	6,757	8,236	9,904	4,569	5,335	4,652	2,008	2,644	437	180	257
70-74	12,311	5,231	7,080	8,371	3,676	4,695	3,641	1,436	2,205	299	119	180
75-79	9,738	3,843	5,895	6,871	2,841	4,030	2,649	926	1,723	218	76	142
80-84	7,201	2,527	4,674	5,110	1,856	3,254	1,961	624	1,337	130	47	83
85+	6,583	1,841	4,742	4,348	1,252	3,096	2,128	550	1,578	107	39	68
TOTAL	438,742	209,584	229,158	246,676	120,650	126,026	177,359	81,977	95,382	14,707	6,957	7,750

*US Bureau of the Census

Estimates of Population* By Race and Age, District, 2006

East Metro Health District (Lawrenceville)												
Age	Total			White			Black			Other		
Group	Population	Male	Female	Total	Male	Female	Total	Male	Female	Total	Male	Female
00-04	78,513	39,890	38,623	51,291	26,026	25,265	19,165	9,766	9,399	8,057	4,098	3,959
05-09	70,595	36,086	34,509	44,920	23,063	21,857	17,971	9,114	8,857	7,704	3,909	3,795
10-14	70,148	35,695	34,453	44,391	22,630	21,761	18,607	9,436	9,171	7,150	3,629	3,521
15-19	64,421	33,235	31,186	41,764	21,856	19,908	17,048	8,515	8,533	5,609	2,864	2,745
20-24	58,210	30,805	27,405	37,102	20,376	16,726	16,294	7,984	8,310	4,814	2,445	2,369
25-29	68,702	36,628	32,074	39,290	22,500	16,790	21,699	10,302	11,397	7,713	3,826	3,887
30-34	74,605	38,024	36,581	43,406	23,436	19,970	22,045	10,150	11,895	9,154	4,438	4,716
35-39	80,217	40,392	39,825	49,783	26,150	23,633	21,256	9,831	11,425	9,178	4,411	4,767
40-44	82,434	41,268	41,166	54,895	28,026	26,869	19,576	9,231	10,345	7,963	4,011	3,952
45-49	75,379	37,568	37,811	54,009	27,223	26,786	14,656	6,968	7,688	6,714	3,377	3,337
50-54	60,991	30,021	30,970	46,094	22,903	23,191	9,520	4,474	5,046	5,377	2,644	2,733
55-59	50,993	24,757	26,236	40,846	20,018	20,828	6,276	2,835	3,441	3,871	1,904	1,967
60-64	33,164	16,209	16,955	27,041	13,374	13,667	3,640	1,619	2,021	2,483	1,216	1,267
65-69	21,035	10,074	10,961	16,930	8,215	8,715	2,413	1,038	1,375	1,692	821	871
70-74	15,189	6,867	8,322	12,114	5,573	6,541	1,972	769	1,203	1,103	525	578
75-79	11,077	4,559	6,518	9,043	3,757	5,286	1,362	512	850	672	290	382
80-84	7,315	2,615	4,700	6,106	2,206	3,900	871	294	577	338	115	223
85+	5,899	1,826	4,073	4,757	1,435	3,322	839	245	594	303	146	157
TOTAL	928,887	466,519	462,368	623,782	318,767	305,015	215,210	103,083	112,127	89,895	44,669	45,226

*US Bureau of the Census

Estimates of Population* By Race and Age, District, 2006

Fulton Health District												
Age	Total			White			Black			Other		
Group	Population	Male	Female	Total	Male	Female	Total	Male	Female	Total	Male	Female
00-04	68,861	35,168	33,693	33,507	17,098	16,409	30,961	15,797	15,164	4,393	2,273	2,120
05-09	67,563	34,122	33,441	30,628	15,513	15,115	32,621	16,431	16,190	4,314	2,178	2,136
10-14	66,635	33,824	32,811	28,517	14,634	13,883	34,001	17,111	16,890	4,117	2,079	2,038
15-19	64,718	33,212	31,506	27,285	14,581	12,704	33,876	16,789	17,087	3,557	1,842	1,715
20-24	60,101	31,360	28,741	26,536	14,596	11,940	29,687	14,568	15,119	3,878	2,196	1,682
25-29	62,148	31,065	31,083	26,723	14,456	12,267	30,668	14,231	16,437	4,757	2,378	2,379
30-34	80,443	40,677	39,766	44,547	23,686	20,861	29,246	13,633	15,613	6,650	3,358	3,292
35-39	83,786	43,461	40,325	48,812	26,410	22,402	28,988	13,960	15,028	5,986	3,091	2,895
40-44	81,174	41,399	39,775	45,516	24,406	21,110	30,794	14,502	16,292	4,864	2,491	2,373
45-49	76,489	37,484	39,005	42,318	21,890	20,428	30,317	13,742	16,575	3,854	1,852	2,002
50-54	67,514	32,319	35,195	36,786	18,705	18,081	27,723	12,093	15,630	3,005	1,521	1,484
55-59	62,000	29,353	32,647	35,152	17,347	17,805	24,425	10,822	13,603	2,423	1,184	1,239
60-64	41,505	19,719	21,786	24,169	12,180	11,989	15,810	6,793	9,017	1,526	746	780
65-69	26,082	11,976	14,106	13,824	6,861	6,963	11,285	4,649	6,636	973	466	507
70-74	16,490	7,112	9,378	8,317	3,869	4,448	7,590	2,971	4,619	583	272	311
75-79	13,037	5,014	8,023	7,334	2,969	4,365	5,332	1,858	3,474	371	187	184
80-84	10,588	3,594	6,994	6,514	2,295	4,219	3,802	1,187	2,615	272	112	160
85+	10,875	2,861	8,014	6,817	1,886	4,931	3,835	896	2,939	223	79	144
TOTAL	960,009	473,720	486,289	493,302	253,382	239,920	410,961	192,033	218,928	55,746	28,305	27,441

*US Bureau of the Census

Estimates of Population* By Race and Age, District, 2006

LaGrange Health District												
Age	Total			White			Black			Other		
Group	Population	Male	Female	Total	Male	Female	Total	Male	Female	Total	Male	Female
00-04	51,739	26,644	25,095	35,413	18,348	17,065	14,256	7,224	7,032	2,070	1,072	998
05-09	52,441	26,673	25,768	36,347	18,607	17,740	14,091	7,085	7,006	2,003	981	1,022
10-14	56,050	28,837	27,213	38,534	19,931	18,603	15,578	7,937	7,641	1,938	969	969
15-19	54,577	28,113	26,464	37,267	19,472	17,795	15,676	7,747	7,929	1,634	894	740
20-24	50,745	25,805	24,940	34,094	17,524	16,570	15,169	7,533	7,636	1,482	748	734
25-29	61,423	30,075	31,348	42,486	20,981	21,505	16,982	8,113	8,869	1,955	981	974
30-34	53,172	26,116	27,056	37,086	18,563	18,523	14,217	6,672	7,545	1,869	881	988
35-39	56,828	27,859	28,969	41,243	20,797	20,446	13,719	6,227	7,492	1,866	835	1,031
40-44	58,466	29,101	29,365	42,949	21,689	21,260	13,759	6,601	7,158	1,758	811	947
45-49	56,585	27,810	28,775	42,653	21,391	21,262	12,470	5,723	6,747	1,462	696	766
50-54	48,888	23,769	25,119	37,370	18,414	18,956	10,322	4,777	5,545	1,196	578	618
55-59	44,476	21,325	23,151	35,684	17,273	18,411	7,881	3,638	4,243	911	414	497
60-64	31,944	15,540	16,404	26,406	13,084	13,322	4,956	2,181	2,775	582	275	307
65-69	23,854	11,468	12,386	19,548	9,584	9,964	3,902	1,685	2,217	404	199	205
70-74	18,029	8,029	10,000	14,697	6,712	7,985	3,033	1,190	1,843	299	127	172
75-79	13,751	5,609	8,142	11,374	4,732	6,642	2,198	796	1,402	179	81	98
80-84	9,828	3,497	6,331	8,267	2,993	5,274	1,451	467	984	110	37	73
85+	9,024	2,600	6,424	7,386	2,145	5,241	1,551	424	1,127	87	31	56
TOTAL	751,820	368,870	382,950	548,804	272,240	276,564	181,211	86,020	95,191	21,805	10,610	11,195

*US Bureau of the Census

Estimates of Population* By Race and Age, District, 2006

North Central Health District (Macon)												
Age	Total			White			Black			Other		
Group	Population	Male	Female	Total	Male	Female	Total	Male	Female	Total	Male	Female
00-04	34,754	17,780	16,974	18,141	9,310	8,831	15,347	7,821	7,526	1,266	649	617
05-09	33,425	16,926	16,499	17,406	8,906	8,500	14,896	7,443	7,453	1,123	577	546
10-14	35,574	18,236	17,338	18,365	9,582	8,783	16,226	8,156	8,070	983	498	485
15-19	38,274	18,941	19,333	20,392	10,125	10,267	16,853	8,337	8,516	1,029	479	550
20-24	37,145	18,297	18,848	19,680	9,764	9,916	16,572	8,086	8,486	893	447	446
25-29	34,846	17,419	17,427	19,081	9,540	9,541	14,812	7,464	7,348	953	415	538
30-34	31,117	15,373	15,744	17,691	9,040	8,651	12,410	5,849	6,561	1,016	484	532
35-39	33,560	16,453	17,107	20,046	10,186	9,860	12,626	5,883	6,743	888	384	504
40-44	37,636	18,344	19,292	22,623	11,542	11,081	14,144	6,455	7,689	869	347	522
45-49	38,166	18,630	19,536	23,278	11,797	11,481	14,058	6,459	7,599	830	374	456
50-54	34,236	16,386	17,850	21,333	10,501	10,832	12,161	5,584	6,577	742	301	441
55-59	30,461	14,852	15,609	20,141	10,146	9,995	9,742	4,458	5,284	578	248	330
60-64	22,598	10,557	12,041	15,613	7,488	8,125	6,578	2,913	3,665	407	156	251
65-69	18,004	8,222	9,782	12,596	5,970	6,626	5,114	2,120	2,994	294	132	162
70-74	14,546	6,496	8,050	10,456	4,881	5,575	3,892	1,535	2,357	198	80	118
75-79	11,346	4,704	6,642	8,276	3,551	4,725	2,937	1,097	1,840	133	56	77
80-84	8,012	2,729	5,283	5,906	2,068	3,838	2,011	627	1,384	95	34	61
85+	7,165	2,052	5,113	5,046	1,491	3,555	2,044	540	1,504	75	21	54
TOTAL	500,865	242,397	258,468	296,070	145,888	150,182	192,423	90,827	101,596	12,372	5,682	6,690

*US Bureau of the Census

Estimates of Population* By Race and Age, District, 2006

North Georgia Health District (Dalton)												
Age	Total			White			Black			Other		
Group	Population	Male	Female	Total	Male	Female	Total	Male	Female	Total	Male	Female
00-04	32,777	16,732	16,045	30,554	15,579	14,975	1,236	637	599	987	516	471
05-09	30,229	15,506	14,723	27,967	14,400	13,567	1,221	601	620	1,041	505	536
10-14	29,205	14,973	14,232	26,984	13,849	13,135	1,283	656	627	938	468	470
15-19	26,680	14,069	12,611	24,742	13,089	11,653	1,249	613	636	689	367	322
20-24	24,876	12,881	11,995	22,881	11,905	10,976	1,252	611	641	743	365	378
25-29	34,204	17,081	17,123	31,444	15,698	15,746	1,657	796	861	1,103	587	516
30-34	29,815	15,004	14,811	27,288	13,757	13,531	1,395	668	727	1,132	579	553
35-39	32,194	16,201	15,993	29,843	14,998	14,845	1,319	669	650	1,032	534	498
40-44	32,274	16,416	15,858	30,353	15,440	14,913	1,148	572	576	773	404	369
45-49	30,852	15,766	15,086	29,101	14,890	14,211	1,013	502	511	738	374	364
50-54	25,839	12,754	13,085	24,532	12,123	12,409	723	362	361	584	269	315
55-59	23,568	11,619	11,949	22,426	11,062	11,364	606	285	321	536	272	264
60-64	17,520	8,508	9,012	16,887	8,226	8,661	346	157	189	287	125	162
65-69	13,032	6,272	6,760	12,524	6,049	6,475	271	116	155	237	107	130
70-74	10,312	4,716	5,596	9,926	4,551	5,375	220	102	118	166	63	103
75-79	7,565	3,267	4,298	7,296	3,151	4,145	167	66	101	102	50	52
80-84	4,881	1,855	3,026	4,706	1,794	2,912	123	35	88	52	26	26
85+	4,035	1,175	2,860	3,894	1,150	2,744	96	13	83	45	12	33
TOTAL	409,858	204,795	205,063	383,348	191,711	191,637	15,325	7,461	7,864	11,185	5,623	5,562

*US Bureau of the Census

Estimates of Population* By Race and Age, District, 2006

North Health District (Gainesville)												
Age	Total			White			Black			Other		
Group	Population	Male	Female	Total	Male	Female	Total	Male	Female	Total	Male	Female
00-04	42,860	21,815	21,045	39,384	20,014	19,370	2,084	1,104	980	1,392	697	695
05-09	40,752	21,048	19,704	37,086	19,136	17,950	2,218	1,139	1,079	1,448	773	675
10-14	38,498	19,959	18,539	34,814	18,075	16,739	2,329	1,183	1,146	1,355	701	654
15-19	36,765	19,214	17,551	32,979	17,135	15,844	2,657	1,506	1,151	1,129	573	556
20-24	36,732	19,028	17,704	32,769	16,820	15,949	2,673	1,541	1,132	1,290	667	623
25-29	47,931	24,433	23,498	43,248	21,997	21,251	2,794	1,431	1,363	1,889	1,005	884
30-34	42,419	22,161	20,258	38,104	19,960	18,144	2,322	1,181	1,141	1,993	1,020	973
35-39	43,543	22,330	21,213	39,736	20,376	19,360	2,151	1,112	1,039	1,656	842	814
40-44	43,774	22,478	21,296	40,184	20,685	19,499	2,260	1,142	1,118	1,330	651	679
45-49	40,026	20,310	19,716	36,953	18,753	18,200	1,928	971	957	1,145	586	559
50-54	33,879	16,990	16,889	31,439	15,840	15,599	1,548	718	830	892	432	460
55-59	31,758	15,443	16,315	29,706	14,492	15,214	1,357	611	746	695	340	355
60-64	25,214	12,069	13,145	23,848	11,450	12,398	870	383	487	496	236	260
65-69	20,560	9,797	10,763	19,441	9,313	10,128	745	299	446	374	185	189
70-74	17,113	7,837	9,276	16,308	7,493	8,815	517	208	309	288	136	152
75-79	13,029	5,698	7,331	12,426	5,488	6,938	433	135	298	170	75	95
80-84	9,041	3,510	5,531	8,649	3,398	5,251	279	72	207	113	40	73
85+	7,371	2,409	4,962	6,963	2,291	4,672	307	76	231	101	42	59
TOTAL	571,265	286,529	284,736	524,037	262,716	261,321	29,472	14,812	14,660	17,756	9,001	8,755

*US Bureau of the Census

Estimates of Population* By Race and Age, District, 2006

Northeast Health District (Athens)												
Age	Total			White			Black			Other		
Group	Population	Male	Female	Total	Male	Female	Total	Male	Female	Total	Male	Female
00-04	29,587	15,121	14,466	22,307	11,404	10,903	5,863	3,011	2,852	1,417	706	711
05-09	27,952	14,297	13,655	21,163	10,839	10,324	5,523	2,810	2,713	1,266	648	618
10-14	28,452	14,483	13,969	21,039	10,736	10,303	6,291	3,160	3,131	1,122	587	535
15-19	37,600	17,989	19,611	29,327	13,985	15,342	6,693	3,259	3,434	1,580	745	835
20-24	44,679	22,167	22,512	36,545	18,259	18,286	6,557	3,114	3,443	1,577	794	783
25-29	37,816	18,733	19,083	29,783	14,923	14,860	6,539	3,052	3,487	1,494	758	736
30-34	31,794	16,056	15,738	25,283	12,994	12,289	5,128	2,374	2,754	1,383	688	695
35-39	31,740	15,951	15,789	25,457	13,035	12,422	5,053	2,322	2,731	1,230	594	636
40-44	30,240	15,302	14,938	24,067	12,534	11,533	5,357	2,404	2,953	816	364	452
45-49	28,259	13,909	14,350	22,480	11,222	11,258	5,090	2,347	2,743	689	340	349
50-54	25,083	12,356	12,727	20,249	10,136	10,113	4,293	1,938	2,355	541	282	259
55-59	23,100	11,207	11,893	19,041	9,389	9,652	3,725	1,652	2,073	334	166	168
60-64	17,157	8,080	9,077	14,297	6,833	7,464	2,564	1,091	1,473	296	156	140
65-69	13,752	6,385	7,367	11,420	5,355	6,065	2,107	921	1,186	225	109	116
70-74	10,941	4,913	6,028	9,211	4,264	4,947	1,605	595	1,010	125	54	71
75-79	8,261	3,396	4,865	7,081	2,954	4,127	1,069	391	678	111	51	60
80-84	6,098	2,202	3,896	5,223	1,933	3,290	802	246	556	73	23	50
85+	6,046	1,768	4,278	5,029	1,493	3,536	953	257	696	64	18	46
TOTAL	438,557	214,315	224,242	349,002	172,288	176,714	75,212	34,944	40,268	14,343	7,083	7,260

*US Bureau of the Census

Estimates of Population* By Race and Age, District, 2006

Northwest Health District (Rome)												
Age	Total			White			Black			Other		
Group	Population	Male	Female	Total	Male	Female	Total	Male	Female	Total	Male	Female
00-04	43,847	22,529	21,318	38,005	19,554	18,451	4,381	2,214	2,167	1,461	761	700
05-09	42,282	21,664	20,618	36,812	18,848	17,964	4,155	2,125	2,030	1,315	691	624
10-14	42,610	21,994	20,616	37,029	19,107	17,922	4,518	2,308	2,210	1,063	579	484
15-19	40,199	20,717	19,482	34,831	17,878	16,953	4,493	2,366	2,127	875	473	402
20-24	37,078	18,821	18,257	31,849	16,057	15,792	4,263	2,232	2,031	966	532	434
25-29	51,158	25,867	25,291	44,551	22,542	22,009	5,189	2,589	2,600	1,418	736	682
30-34	44,618	22,660	21,958	39,105	19,941	19,164	4,342	2,121	2,221	1,171	598	573
35-39	47,064	23,766	23,298	41,533	21,085	20,448	4,521	2,178	2,343	1,010	503	507
40-44	45,693	23,200	22,493	40,629	20,666	19,963	4,209	2,114	2,095	855	420	435
45-49	42,296	21,082	21,214	38,043	19,042	19,001	3,535	1,689	1,846	718	351	367
50-54	36,455	18,045	18,410	33,188	16,541	16,647	2,627	1,204	1,423	640	300	340
55-59	33,526	16,136	17,390	30,639	14,785	15,854	2,350	1,073	1,277	537	278	259
60-64	25,174	12,050	13,124	23,281	11,209	12,072	1,538	666	872	355	175	180
65-69	19,874	9,179	10,695	18,522	8,592	9,930	1,127	491	636	225	96	129
70-74	16,493	7,129	9,364	15,319	6,644	8,675	980	397	583	194	88	106
75-79	12,830	5,215	7,615	11,950	4,894	7,056	710	255	455	170	66	104
80-84	9,127	3,291	5,836	8,470	3,073	5,397	543	173	370	114	45	69
85+	8,217	2,240	5,977	7,556	2,068	5,488	569	137	432	92	35	57
TOTAL	598,541	295,585	302,956	531,312	262,526	268,786	54,050	26,332	27,718	13,179	6,727	6,452

*US Bureau of the Census

Estimates of Population* By Race and Age, District, 2006

South Central Health District (Dublin)												
Age	Total			White			Black			Other		
Group	Population	Male	Female	Total	Male	Female	Total	Male	Female	Total	Male	Female
00-04	9,240	4,714	4,526	5,707	2,933	2,774	3,353	1,680	1,673	180	101	79
05-09	8,972	4,550	4,422	5,536	2,803	2,733	3,243	1,638	1,605	193	109	84
10-14	9,425	4,818	4,607	5,660	2,921	2,739	3,611	1,820	1,791	154	77	77
15-19	10,730	6,068	4,662	6,117	3,322	2,795	4,474	2,670	1,804	139	76	63
20-24	10,654	6,187	4,467	6,076	3,325	2,751	4,446	2,781	1,665	132	81	51
25-29	11,514	6,263	5,251	6,880	3,632	3,248	4,453	2,539	1,914	181	92	89
30-34	9,492	5,224	4,268	6,008	3,169	2,839	3,348	1,987	1,361	136	68	68
35-39	10,088	5,566	4,522	6,436	3,411	3,025	3,510	2,081	1,429	142	74	68
40-44	10,205	5,498	4,707	6,475	3,496	2,979	3,597	1,939	1,658	133	63	70
45-49	10,256	5,313	4,943	6,713	3,485	3,228	3,397	1,751	1,646	146	77	69
50-54	9,242	4,593	4,649	6,411	3,216	3,195	2,723	1,341	1,382	108	36	72
55-59	8,418	4,178	4,240	6,212	3,103	3,109	2,115	1,035	1,080	91	40	51
60-64	6,354	2,930	3,424	4,856	2,300	2,556	1,426	601	825	72	29	43
65-69	5,467	2,520	2,947	4,186	1,983	2,203	1,222	510	712	59	27	32
70-74	4,459	1,899	2,560	3,435	1,497	1,938	996	386	610	28	16	12
75-79	3,599	1,427	2,172	2,822	1,162	1,660	749	254	495	28	11	17
80-84	2,794	1,003	1,791	2,172	782	1,390	597	210	387	25	11	14
85+	2,780	750	2,030	2,018	548	1,470	743	197	546	19	5	14
TOTAL	143,689	73,501	70,188	93,720	47,088	46,632	48,003	25,420	22,583	1,966	993	973

*US Bureau of the Census

Estimates of Population* By Race and Age, District, 2006

South Health District (Valdosta)												
Age	Total			White			Black			Other		
Group	Population	Male	Female	Total	Male	Female	Total	Male	Female	Total	Male	Female
00-04	17,996	9,058	8,938	11,188	5,578	5,610	6,301	3,240	3,061	507	240	267
05-09	16,767	8,526	8,241	10,262	5,219	5,043	6,012	3,064	2,948	493	243	250
10-14	17,317	8,861	8,456	10,430	5,364	5,066	6,464	3,284	3,180	423	213	210
15-19	18,445	9,359	9,086	11,214	5,704	5,510	6,801	3,436	3,365	430	219	211
20-24	20,230	10,477	9,753	13,054	6,939	6,115	6,720	3,311	3,409	456	227	229
25-29	19,030	9,614	9,416	12,524	6,596	5,928	5,983	2,729	3,254	523	289	234
30-34	15,270	8,062	7,208	10,622	5,808	4,814	4,246	2,028	2,218	402	226	176
35-39	16,030	8,233	7,797	11,353	6,105	5,248	4,270	1,938	2,332	407	190	217
40-44	16,613	8,214	8,399	11,349	5,871	5,478	4,892	2,194	2,698	372	149	223
45-49	16,176	7,960	8,216	11,174	5,624	5,550	4,674	2,195	2,479	328	141	187
50-54	14,530	7,183	7,347	10,080	5,134	4,946	4,139	1,912	2,227	311	137	174
55-59	12,939	6,147	6,792	9,458	4,544	4,914	3,244	1,509	1,735	237	94	143
60-64	10,017	4,694	5,323	7,723	3,730	3,993	2,131	897	1,234	163	67	96
65-69	8,076	3,639	4,437	6,221	2,855	3,366	1,741	733	1,008	114	51	63
70-74	6,545	2,866	3,679	5,059	2,289	2,770	1,390	539	851	96	38	58
75-79	5,207	2,076	3,131	4,021	1,631	2,390	1,131	415	716	55	30	25
80-84	3,742	1,345	2,397	2,922	1,081	1,841	785	251	534	35	13	22
85+	3,509	1,042	2,467	2,618	774	1,844	834	250	584	57	18	39
TOTAL	238,439	117,356	121,083	161,272	80,846	80,426	71,758	33,925	37,833	5,409	2,585	2,824

*US Bureau of the Census

Estimates of Population* By Race and Age, District, 2006

Southeast Health District (Waycross)												
Age	Total			White			Black			Other		
Group	Population	Male	Female	Total	Male	Female	Total	Male	Female	Total	Male	Female
00-04	24,381	12,225	12,156	17,123	8,606	8,517	6,599	3,290	3,309	659	329	330
05-09	23,006	11,840	11,166	16,654	8,650	8,004	5,831	2,945	2,886	521	245	276
10-14	22,818	11,555	11,263	16,255	8,254	8,001	6,166	3,097	3,069	397	204	193
15-19	27,720	14,300	13,420	18,982	9,908	9,074	8,242	4,104	4,138	496	288	208
20-24	29,408	15,891	13,517	20,025	10,663	9,362	8,804	4,968	3,836	579	260	319
25-29	27,577	14,843	12,734	20,115	10,709	9,406	6,998	3,903	3,095	464	231	233
30-34	22,349	11,884	10,465	16,724	8,647	8,077	5,225	3,037	2,188	400	200	200
35-39	22,909	12,346	10,563	17,433	9,284	8,149	5,079	2,876	2,203	397	186	211
40-44	24,024	12,310	11,714	17,987	9,194	8,793	5,648	2,923	2,725	389	193	196
45-49	23,244	11,689	11,555	17,743	8,931	8,812	5,221	2,620	2,601	280	138	142
50-54	20,914	10,463	10,451	16,130	8,111	8,019	4,515	2,232	2,283	269	120	149
55-59	19,094	9,475	9,619	15,382	7,716	7,666	3,469	1,638	1,831	243	121	122
60-64	14,825	7,053	7,772	12,238	5,900	6,338	2,401	1,069	1,332	186	84	102
65-69	11,875	5,412	6,463	9,889	4,559	5,330	1,831	771	1,060	155	82	73
70-74	9,453	4,166	5,287	7,870	3,500	4,370	1,479	617	862	104	49	55
75-79	7,679	3,200	4,479	6,400	2,703	3,697	1,202	466	736	77	31	46
80-84	5,401	1,958	3,443	4,459	1,622	2,837	889	318	571	53	18	35
85+	5,262	1,499	3,763	4,254	1,217	3,037	966	273	693	42	9	33
TOTAL	341,939	172,109	169,830	255,663	128,174	127,489	80,565	41,147	39,418	5,711	2,788	2,923

*US Bureau of the Census

Estimates of Population* By Race and Age, District, 2006

West Central Health District (Columbus)												
Age	Total			White			Black			Other		
Group	Population	Male	Female	Total	Male	Female	Total	Male	Female	Total	Male	Female
00-04	26,425	13,333	13,092	12,023	6,125	5,898	13,127	6,545	6,582	1,275	663	612
05-09	25,596	12,919	12,677	11,391	5,760	5,631	13,020	6,558	6,462	1,185	601	584
10-14	26,734	13,575	13,159	11,640	6,024	5,616	14,058	7,020	7,038	1,036	531	505
15-19	29,931	17,058	12,873	14,597	8,934	5,663	14,245	7,449	6,796	1,089	675	414
20-24	29,151	17,081	12,070	14,888	9,501	5,387	13,141	6,845	6,296	1,122	735	387
25-29	24,547	12,248	12,299	12,535	6,665	5,870	11,034	5,059	5,975	978	524	454
30-34	21,840	10,925	10,915	11,310	5,950	5,360	9,559	4,493	5,066	971	482	489
35-39	22,218	10,715	11,503	11,736	5,807	5,929	9,749	4,572	5,177	733	336	397
40-44	24,350	11,461	12,889	12,530	6,192	6,338	11,144	4,986	6,158	676	283	393
45-49	25,404	12,100	13,304	13,125	6,599	6,526	11,528	5,222	6,306	751	279	472
50-54	23,616	11,031	12,585	12,840	6,190	6,650	10,069	4,550	5,519	707	291	416
55-59	20,745	9,679	11,066	12,165	5,927	6,238	8,076	3,571	4,505	504	181	323
60-64	15,249	6,942	8,307	9,435	4,498	4,937	5,481	2,331	3,150	333	113	220
65-69	11,886	5,224	6,662	7,390	3,378	4,012	4,237	1,744	2,493	259	102	157
70-74	9,969	4,102	5,867	6,294	2,663	3,631	3,500	1,379	2,121	175	60	115
75-79	8,496	3,117	5,379	5,642	2,146	3,496	2,690	927	1,763	164	44	120
80-84	6,348	2,078	4,270	4,395	1,446	2,949	1,864	604	1,260	89	28	61
85+	5,987	1,643	4,344	4,015	1,140	2,875	1,906	478	1,428	66	25	41
TOTAL	358,492	175,231	183,261	187,951	94,945	93,006	158,428	74,333	84,095	12,113	5,953	6,160

*US Bureau of the Census

Population



Counties

Estimates of Population* By Race and Age, County, 2006

Appling												
Age	Total			White			Black			Other		
Group	Population	Male	Female	Total	Male	Female	Total	Male	Female	Total	Male	Female
00-04	1,273	627	646	976	474	502	264	142	122	33	11	22
05-09	1,277	670	607	962	510	452	291	148	143	24	12	12
10-14	1,267	687	580	994	551	443	258	132	126	15	4	11
15-19	1,195	600	595	882	449	433	297	142	155	16	9	7
20-24	1,097	547	550	842	423	419	248	121	127	7	3	4
25-29	1,380	761	619	1,135	633	502	232	124	108	13	4	9
30-34	1,141	596	545	943	497	446	180	94	86	18	5	13
35-39	1,161	577	584	957	482	475	185	87	98	19	8	11
40-44	1,256	645	611	1,032	549	483	210	88	122	14	8	6
45-49	1,338	651	687	1,071	518	553	257	127	130	10	6	4
50-54	1,258	599	659	994	496	498	258	101	157	6	2	4
55-59	1,136	595	541	938	498	440	183	89	94	15	8	7
60-64	919	432	487	778	374	404	136	57	79	5	1	4
65-69	706	328	378	616	284	332	79	36	43	11	8	3
70-74	501	229	272	427	200	227	71	28	43	3	1	2
75-79	399	181	218	340	156	184	58	24	34	1	1	0
80-84	305	111	194	248	92	156	54	18	36	3	1	2
85+	251	86	165	205	71	134	42	14	28	4	1	3
TOTAL	17,860	8,922	8,938	14,340	7,257	7,083	3,303	1,572	1,731	217	93	124

*US Bureau of the Census

Estimates of Population* By Race and Age, County, 2006

Atkinson												
Age	Total			White			Black			Other		
Group	Population	Male	Female	Total	Male	Female	Total	Male	Female	Total	Male	Female
00-04	727	353	374	566	274	292	147	68	79	14	11	3
05-09	717	365	352	572	299	273	127	59	68	18	7	11
10-14	649	300	349	527	242	285	108	53	55	14	5	9
15-19	553	279	274	431	222	209	117	56	61	5	1	4
20-24	463	238	225	369	191	178	87	43	44	7	4	3
25-29	767	386	381	643	340	303	118	43	75	6	3	3
30-34	552	265	287	485	241	244	50	16	34	17	8	9
35-39	527	255	272	460	224	236	62	27	35	5	4	1
40-44	606	318	288	474	251	223	125	62	63	7	5	2
45-49	520	260	260	386	198	188	131	62	69	3	0	3
50-54	451	250	201	346	193	153	101	55	46	4	2	2
55-59	418	205	213	341	175	166	69	27	42	8	3	5
60-64	319	158	161	263	123	140	54	34	20	2	1	1
65-69	271	114	157	217	95	122	49	18	31	5	1	4
70-74	193	94	99	148	74	74	43	18	25	2	2	0
75-79	139	51	88	105	39	66	32	11	21	2	1	1
80-84	71	18	53	54	9	45	15	7	8	2	2	0
85+	104	50	54	79	42	37	23	8	15	2	0	2
TOTAL	8,047	3,959	4,088	6,466	3,232	3,234	1,458	667	791	123	60	63

*US Bureau of the Census

Estimates of Population* By Race and Age, County, 2006

Bacon												
Age	Total			White			Black			Other		
Group	Population	Male	Female	Total	Male	Female	Total	Male	Female	Total	Male	Female
00-04	782	409	373	590	311	279	173	86	87	19	12	7
05-09	784	391	393	588	296	292	167	83	84	29	12	17
10-14	726	390	336	534	285	249	171	92	79	21	13	8
15-19	624	329	295	465	246	219	148	79	69	11	4	7
20-24	695	388	307	551	294	257	138	89	49	6	5	1
25-29	912	449	463	711	363	348	188	81	107	13	5	8
30-34	653	348	305	516	287	229	123	58	65	14	3	11
35-39	776	392	384	633	320	313	125	70	55	18	2	16
40-44	736	388	348	606	315	291	114	63	51	16	10	6
45-49	687	370	317	574	318	256	108	48	60	5	4	1
50-54	677	316	361	575	267	308	96	47	49	6	2	4
55-59	645	306	339	557	275	282	82	30	52	6	1	5
60-64	483	233	250	434	215	219	46	17	29	3	1	2
65-69	392	187	205	352	165	187	36	18	18	4	4	0
70-74	294	110	184	261	90	171	32	19	13	1	1	0
75-79	286	115	171	259	104	155	23	9	14	4	2	2
80-84	154	52	102	138	47	91	13	4	9	3	1	2
85+	176	53	123	150	44	106	25	8	17	1	1	0
TOTAL	10,482	5,226	5,256	8,494	4,242	4,252	1,808	901	907	180	83	97

*US Bureau of the Census

Estimates of Population* By Race and Age, County, 2006

Baker												
Age	Total			White			Black			Other		
Group	Population	Male	Female	Total	Male	Female	Total	Male	Female	Total	Male	Female
00-04	179	84	95	83	46	37	92	36	56	4	2	2
05-09	305	137	168	130	61	69	172	75	97	3	1	2
10-14	316	148	168	120	69	51	195	79	116	1	0	1
15-19	319	155	164	137	65	72	179	90	89	3	0	3
20-24	295	102	193	143	38	105	152	64	88	0	0	0
25-29	374	214	160	167	103	64	205	111	94	2	0	2
30-34	263	129	134	119	58	61	140	69	71	4	2	2
35-39	266	138	128	133	75	58	132	63	69	1	0	1
40-44	306	129	177	133	59	74	173	70	103	0	0	0
45-49	307	143	164	164	77	87	140	63	77	3	3	0
50-54	268	113	155	117	58	59	150	55	95	1	0	1
55-59	259	122	137	155	73	82	100	47	53	4	2	2
60-64	187	93	94	106	58	48	81	35	46	0	0	0
65-69	138	67	71	74	35	39	64	32	32	0	0	0
70-74	94	46	48	45	24	21	49	22	27	0	0	0
75-79	84	36	48	44	19	25	39	17	22	1	0	1
80-84	76	33	43	42	20	22	34	13	21	0	0	0
85+	62	19	43	29	8	21	31	11	20	2	0	2
TOTAL	4,098	1,908	2,190	1,941	946	995	2,128	952	1,176	29	10	19

*US Bureau of the Census

Estimates of Population* By Race and Age, County, 2006

Baldwin												
Age	Total			White			Black			Other		
Group	Population	Male	Female	Total	Male	Female	Total	Male	Female	Total	Male	Female
00-04	2,714	1,338	1,376	1,164	586	578	1,436	696	740	114	56	58
05-09	2,249	1,132	1,117	988	505	483	1,161	579	582	100	48	52
10-14	2,528	1,277	1,251	1,115	582	533	1,348	659	689	65	36	29
15-19	4,220	2,133	2,087	2,325	1,059	1,266	1,823	1,046	777	72	28	44
20-24	4,926	2,725	2,201	2,808	1,508	1,300	2,018	1,161	857	100	56	44
25-29	3,361	2,149	1,212	1,522	950	572	1,755	1,158	597	84	41	43
30-34	2,931	1,878	1,053	1,413	891	522	1,437	943	494	81	44	37
35-39	3,219	1,934	1,285	1,654	982	672	1,527	936	591	38	16	22
40-44	3,356	1,924	1,432	1,676	977	699	1,622	922	700	58	25	33
45-49	3,237	1,776	1,461	1,759	974	785	1,407	774	633	71	28	43
50-54	2,966	1,575	1,391	1,631	874	757	1,285	680	605	50	21	29
55-59	2,601	1,378	1,223	1,643	902	741	900	440	460	58	36	22
60-64	1,952	954	998	1,285	642	643	621	295	326	46	17	29
65-69	1,631	835	796	1,112	586	526	492	230	262	27	19	8
70-74	1,250	598	652	900	456	444	336	137	199	14	5	9
75-79	914	435	479	656	329	327	246	98	148	12	8	4
80-84	663	244	419	479	192	287	175	46	129	9	6	3
85+	557	139	418	378	100	278	166	35	131	13	4	9
TOTAL	45,275	24,424	20,851	24,508	13,095	11,413	19,755	10,835	8,920	1,012	494	518

*US Bureau of the Census

Estimates of Population* By Race and Age, County, 2006

Banks												
Age	Total			White			Black			Other		
Group	Population	Male	Female	Total	Male	Female	Total	Male	Female	Total	Male	Female
00-04	1,176	625	551	1,121	592	529	35	21	14	20	12	8
05-09	1,174	593	581	1,103	557	546	47	22	25	24	14	10
10-14	1,109	567	542	1,047	538	509	40	20	20	22	9	13
15-19	1,005	516	489	941	485	456	45	25	20	19	6	13
20-24	940	496	444	868	460	408	46	22	24	26	14	12
25-29	1,441	697	744	1,338	644	694	70	36	34	33	17	16
30-34	1,211	615	596	1,119	565	554	58	33	25	34	17	17
35-39	1,223	639	584	1,145	599	546	47	28	19	31	12	19
40-44	1,224	636	588	1,163	603	560	41	22	19	20	11	9
45-49	1,189	591	598	1,124	558	566	40	22	18	25	11	14
50-54	1,129	570	559	1,087	551	536	29	13	16	13	6	7
55-59	961	464	497	910	438	472	38	19	19	13	7	6
60-64	800	391	409	763	372	391	20	10	10	17	9	8
65-69	604	307	297	586	299	287	10	4	6	8	4	4
70-74	493	237	256	479	233	246	6	1	5	8	3	5
75-79	345	168	177	328	161	167	14	6	8	3	1	2
80-84	235	85	150	227	83	144	5	0	5	3	2	1
85+	186	74	112	176	72	104	9	2	7	1	0	1
TOTAL	16,445	8,271	8,174	15,525	7,810	7,715	600	306	294	320	155	165

*US Bureau of the Census

Estimates of Population* By Race and Age, County, 2006

Barrow												
Age	Total			White			Black			Other		
Group	Population	Male	Female	Total	Male	Female	Total	Male	Female	Total	Male	Female
00-04	5,030	2,534	2,496	4,180	2,134	2,046	536	264	272	314	136	178
05-09	4,824	2,453	2,371	3,994	2,062	1,932	506	242	264	324	149	175
10-14	4,686	2,403	2,283	3,779	1,926	1,853	589	310	279	318	167	151
15-19	4,090	2,155	1,935	3,307	1,750	1,557	549	283	266	234	122	112
20-24	3,926	1,945	1,981	3,258	1,596	1,662	528	272	256	140	77	63
25-29	6,274	3,114	3,160	5,352	2,678	2,674	678	319	359	244	117	127
30-34	5,778	2,947	2,831	4,855	2,503	2,352	631	298	333	292	146	146
35-39	5,709	2,877	2,832	4,884	2,507	2,377	593	262	331	232	108	124
40-44	5,110	2,690	2,420	4,370	2,297	2,073	554	288	266	186	105	81
45-49	4,317	2,183	2,134	3,736	1,903	1,833	445	208	237	136	72	64
50-54	3,434	1,741	1,693	2,991	1,551	1,440	346	138	208	97	52	45
55-59	3,020	1,468	1,552	2,662	1,298	1,364	292	144	148	66	26	40
60-64	2,084	980	1,104	1,842	881	961	187	68	119	55	31	24
65-69	1,646	749	897	1,452	664	788	164	75	89	30	10	20
70-74	1,326	600	726	1,154	520	634	145	65	80	27	15	12
75-79	1,008	378	630	894	341	553	86	25	61	28	12	16
80-84	721	247	474	658	230	428	50	14	36	13	3	10
85+	719	191	528	641	181	460	63	7	56	15	3	12
TOTAL	63,702	31,655	32,047	54,009	27,022	26,987	6,942	3,282	3,660	2,751	1,351	1,400

*US Bureau of the Census

Estimates of Population* By Race and Age, County, 2006

Bartow												
Age	Total			White			Black			Other		
Group	Population	Male	Female	Total	Male	Female	Total	Male	Female	Total	Male	Female
00-04	7,389	3,709	3,680	6,379	3,204	3,175	724	348	376	286	157	129
05-09	6,793	3,468	3,325	5,885	2,992	2,893	686	350	336	222	126	96
10-14	6,705	3,450	3,255	5,843	3,014	2,829	690	349	341	172	87	85
15-19	5,981	3,081	2,900	5,210	2,691	2,519	644	314	330	127	76	51
20-24	5,232	2,602	2,630	4,515	2,248	2,267	583	276	307	134	78	56
25-29	7,888	3,964	3,924	6,856	3,466	3,390	779	371	408	253	127	126
30-34	7,035	3,557	3,478	6,251	3,179	3,072	606	295	311	178	83	95
35-39	7,348	3,705	3,643	6,573	3,358	3,215	636	286	350	139	61	78
40-44	7,216	3,648	3,568	6,417	3,239	3,178	672	350	322	127	59	68
45-49	6,556	3,275	3,281	5,916	3,003	2,913	517	221	296	123	51	72
50-54	5,644	2,877	2,767	5,081	2,608	2,473	466	224	242	97	45	52
55-59	5,035	2,402	2,633	4,569	2,166	2,403	394	197	197	72	39	33
60-64	3,666	1,810	1,856	3,368	1,677	1,691	251	105	146	47	28	19
65-69	2,718	1,244	1,474	2,493	1,151	1,342	201	85	116	24	8	16
70-74	2,251	1,011	1,240	2,035	931	1,104	196	73	123	20	7	13
75-79	1,632	655	977	1,489	616	873	123	31	92	20	8	12
80-84	1,148	411	737	1,033	375	658	99	29	70	16	7	9
85+	1,029	287	742	933	264	669	84	22	62	12	1	11
TOTAL	91,266	45,156	46,110	80,846	40,182	40,664	8,351	3,926	4,425	2,069	1,048	1,021

*US Bureau of the Census

Estimates of Population* By Race and Age, County, 2006

Ben Hill												
Age	Total			White			Black			Other		
Group	Population	Male	Female	Total	Male	Female	Total	Male	Female	Total	Male	Female
00-04	1,422	677	745	884	410	474	522	260	262	16	7	9
05-09	1,340	668	672	781	394	387	542	265	277	17	9	8
10-14	1,249	660	589	708	368	340	523	282	241	18	10	8
15-19	1,318	644	674	759	376	383	530	249	281	29	19	10
20-24	1,189	654	535	759	438	321	416	205	211	14	11	3
25-29	1,239	565	674	744	381	363	484	176	308	11	8	3
30-34	1,087	588	499	765	432	333	313	148	165	9	8	1
35-39	1,074	521	553	744	384	360	319	134	185	11	3	8
40-44	1,145	547	598	737	364	373	396	180	216	12	3	9
45-49	1,201	567	634	767	392	375	417	167	250	17	8	9
50-54	1,205	570	635	814	408	406	373	154	219	18	8	10
55-59	1,097	533	564	816	394	422	268	131	137	13	8	5
60-64	838	409	429	634	320	314	194	86	108	10	3	7
65-69	695	316	379	508	236	272	178	75	103	9	5	4
70-74	492	207	285	371	153	218	118	54	64	3	0	3
75-79	417	159	258	319	122	197	93	33	60	5	4	1
80-84	329	121	208	248	98	150	76	21	55	5	2	3
85+	298	94	204	183	54	129	112	40	72	3	0	3
TOTAL	17,635	8,500	9,135	11,541	5,724	5,817	5,874	2,660	3,214	220	116	104

*US Bureau of the Census

Estimates of Population* By Race and Age, County, 2006

Berrien												
Age	Total			White			Black			Other		
Group	Population	Male	Female	Total	Male	Female	Total	Male	Female	Total	Male	Female
00-04	1,237	629	608	1,061	533	528	160	84	76	16	12	4
05-09	1,147	577	570	979	499	480	147	70	77	21	8	13
10-14	1,227	636	591	1,011	534	477	197	92	105	19	10	9
15-19	1,169	579	590	979	485	494	169	81	88	21	13	8
20-24	1,090	597	493	929	511	418	141	74	67	20	12	8
25-29	1,163	557	606	1,014	487	527	128	64	64	21	6	15
30-34	1,037	553	484	924	492	432	99	55	44	14	6	8
35-39	1,152	537	615	1,041	497	544	99	34	65	12	6	6
40-44	1,227	658	569	1,051	582	469	152	64	88	24	12	12
45-49	1,176	567	609	1,035	498	537	124	62	62	17	7	10
50-54	1,040	516	524	901	452	449	117	49	68	22	15	7
55-59	979	461	518	876	410	466	88	44	44	15	7	8
60-64	859	415	444	792	384	408	55	24	31	12	7	5
65-69	661	317	344	604	291	313	50	23	27	7	3	4
70-74	599	284	315	553	265	288	40	17	23	6	2	4
75-79	418	161	257	387	146	241	31	15	16	0	0	0
80-84	298	95	203	264	83	181	31	11	20	3	1	2
85+	277	79	198	251	78	173	20	0	20	6	1	5
TOTAL	16,756	8,218	8,538	14,652	7,227	7,425	1,848	863	985	256	128	128

*US Bureau of the Census

Estimates of Population* By Race and Age, County, 2006

Bibb												
Age	Total			White			Black			Other		
Group	Population	Male	Female	Total	Male	Female	Total	Male	Female	Total	Male	Female
00-04	12,057	6,190	5,867	4,662	2,447	2,215	7,015	3,552	3,463	380	191	189
05-09	11,524	5,837	5,687	4,268	2,135	2,133	6,915	3,518	3,397	341	184	157
10-14	11,495	5,809	5,686	4,088	2,071	2,017	7,129	3,600	3,529	278	138	140
15-19	11,652	5,179	6,473	4,685	2,000	2,685	6,644	3,065	3,579	323	114	209
20-24	10,488	4,579	5,909	4,293	1,829	2,464	5,958	2,628	3,330	237	122	115
25-29	9,519	4,417	5,102	3,527	1,750	1,777	5,736	2,552	3,184	256	115	141
30-34	9,411	4,365	5,046	4,043	2,019	2,024	5,018	2,171	2,847	350	175	175
35-39	9,886	4,679	5,207	4,720	2,365	2,355	4,879	2,181	2,698	287	133	154
40-44	10,631	5,000	5,631	5,040	2,568	2,472	5,314	2,319	2,995	277	113	164
45-49	11,445	5,442	6,003	5,547	2,846	2,701	5,644	2,459	3,185	254	137	117
50-54	10,618	4,889	5,729	5,601	2,627	2,974	4,807	2,156	2,651	210	106	104
55-59	9,492	4,448	5,044	5,351	2,596	2,755	3,986	1,779	2,207	155	73	82
60-64	6,973	3,106	3,867	4,252	1,952	2,300	2,605	1,104	1,501	116	50	66
65-69	5,298	2,294	3,004	3,234	1,470	1,764	1,988	786	1,202	76	38	38
70-74	4,493	1,881	2,612	2,880	1,241	1,639	1,560	610	950	53	30	23
75-79	3,967	1,500	2,467	2,731	1,049	1,682	1,201	438	763	35	13	22
80-84	3,072	970	2,102	2,205	725	1,480	838	239	599	29	6	23
85+	2,882	774	2,108	2,007	559	1,448	861	209	652	14	6	8
TOTAL	154,903	71,359	83,544	73,134	34,249	38,885	78,098	35,366	42,732	3,671	1,744	1,927

*US Bureau of the Census

Estimates of Population* By Race and Age, County, 2006

Bleckley												
Age	Total			White			Black			Other		
Group	Population	Male	Female	Total	Male	Female	Total	Male	Female	Total	Male	Female
00-04	732	378	354	464	229	235	245	129	116	23	20	3
05-09	784	394	390	538	264	274	230	118	112	16	12	4
10-14	865	433	432	561	272	289	284	151	133	20	10	10
15-19	1,360	788	572	812	458	354	521	313	208	27	17	10
20-24	984	507	477	677	343	334	294	155	139	13	9	4
25-29	842	421	421	546	274	272	264	128	136	32	19	13
30-34	681	333	348	504	246	258	169	83	86	8	4	4
35-39	781	374	407	598	302	296	174	68	106	9	4	5
40-44	863	444	419	653	352	301	204	89	115	6	3	3
45-49	870	421	449	655	333	322	201	82	119	14	6	8
50-54	738	343	395	574	265	309	147	70	77	17	8	9
55-59	708	334	374	576	277	299	122	54	68	10	3	7
60-64	598	286	312	509	249	260	76	31	45	13	6	7
65-69	437	210	227	374	183	191	55	24	31	8	3	5
70-74	377	156	221	322	143	179	50	11	39	5	2	3
75-79	300	127	173	246	106	140	50	18	32	4	3	1
80-84	238	84	154	201	74	127	37	10	27	0	0	0
85+	195	44	151	165	32	133	28	12	16	2	0	2
TOTAL	12,353	6,077	6,276	8,975	4,402	4,573	3,151	1,546	1,605	227	129	98

*US Bureau of the Census

Estimates of Population* By Race and Age, County, 2006

Brantley												
Age	Total			White			Black			Other		
Group	Population	Male	Female	Total	Male	Female	Total	Male	Female	Total	Male	Female
00-04	874	451	423	823	419	404	36	28	8	15	4	11
05-09	1,069	555	514	1,006	528	478	49	23	26	14	4	10
10-14	1,168	600	568	1,090	562	528	61	29	32	17	9	8
15-19	1,104	574	530	1,020	536	484	55	26	29	29	12	17
20-24	949	473	476	871	428	443	65	39	26	13	6	7
25-29	1,377	724	653	1,300	686	614	68	33	35	9	5	4
30-34	1,123	542	581	1,071	514	557	44	26	18	8	2	6
35-39	1,088	539	549	1,045	519	526	38	17	21	5	3	2
40-44	1,272	622	650	1,186	588	598	68	26	42	18	8	10
45-49	1,182	605	577	1,129	577	552	41	22	19	12	6	6
50-54	1,026	480	546	962	455	507	46	18	28	18	7	11
55-59	976	485	491	925	463	462	37	16	21	14	6	8
60-64	741	359	382	714	351	363	19	5	14	8	3	5
65-69	554	270	284	535	257	278	9	5	4	10	8	2
70-74	527	259	268	504	248	256	19	7	12	4	4	0
75-79	341	159	182	327	152	175	8	4	4	6	3	3
80-84	190	86	104	178	79	99	12	7	5	0	0	0
85+	174	59	115	154	49	105	19	10	9	1	0	1
TOTAL	15,735	7,842	7,893	14,840	7,411	7,429	694	341	353	201	90	111

*US Bureau of the Census

Estimates of Population* By Race and Age, County, 2006

Brooks												
Age	Total			White			Black			Other		
Group	Population	Male	Female	Total	Male	Female	Total	Male	Female	Total	Male	Female
00-04	1,102	551	551	530	265	265	553	280	273	19	6	13
05-09	1,066	545	521	587	281	306	454	252	202	25	12	13
10-14	1,221	618	603	611	308	303	590	301	289	20	9	11
15-19	1,147	600	547	535	273	262	592	318	274	20	9	11
20-24	1,166	603	563	677	361	316	461	230	231	28	12	16
25-29	1,180	612	568	759	401	358	384	188	196	37	23	14
30-34	890	437	453	593	322	271	276	104	172	21	11	10
35-39	1,067	520	547	715	383	332	341	133	208	11	4	7
40-44	1,076	495	581	698	345	353	362	139	223	16	11	5
45-49	1,245	633	612	815	430	385	411	192	219	19	11	8
50-54	1,028	519	509	646	324	322	369	189	180	13	6	7
55-59	1,070	465	605	675	308	367	383	152	231	12	5	7
60-64	834	384	450	575	265	310	242	112	130	17	7	10
65-69	678	283	395	470	206	264	201	72	129	7	5	2
70-74	490	196	294	353	159	194	124	34	90	13	3	10
75-79	473	201	272	315	138	177	155	62	93	3	1	2
80-84	347	123	224	257	98	159	87	24	63	3	1	2
85+	384	114	270	296	78	218	84	33	51	4	3	1
TOTAL	16,464	7,899	8,565	10,107	4,945	5,162	6,069	2,815	3,254	288	139	149

*US Bureau of the Census

Estimates of Population* By Race and Age, County, 2006

Bryan												
Age	Total			White			Black			Other		
Group	Population	Male	Female	Total	Male	Female	Total	Male	Female	Total	Male	Female
00-04	2,154	1,184	970	1,661	927	734	348	165	183	145	92	53
05-09	2,157	1,124	1,033	1,686	893	793	343	162	181	128	69	59
10-14	2,335	1,225	1,110	1,865	981	884	376	189	187	94	55	39
15-19	2,265	1,136	1,129	1,820	912	908	367	179	188	78	45	33
20-24	2,211	1,126	1,085	1,782	923	859	356	173	183	73	30	43
25-29	2,573	1,196	1,377	2,022	942	1,080	442	208	234	109	46	63
30-34	2,038	987	1,051	1,660	814	846	281	133	148	97	40	57
35-39	2,151	976	1,175	1,777	815	962	302	126	176	72	35	37
40-44	2,363	1,117	1,246	1,953	941	1,012	340	144	196	70	32	38
45-49	2,467	1,232	1,235	2,124	1,063	1,061	299	151	148	44	18	26
50-54	2,034	968	1,066	1,737	837	900	246	115	131	51	16	35
55-59	1,688	846	842	1,464	744	720	183	89	94	41	13	28
60-64	1,086	534	552	957	474	483	110	48	62	19	12	7
65-69	710	353	357	607	306	301	91	40	51	12	7	5
70-74	518	242	276	429	208	221	79	31	48	10	3	7
75-79	382	180	202	334	159	175	43	19	24	5	2	3
80-84	285	119	166	235	98	137	45	19	26	5	2	3
85+	231	68	163	191	51	140	38	17	21	2	0	2
TOTAL	29,648	14,613	15,035	24,304	12,088	12,216	4,289	2,008	2,281	1,055	517	538

*US Bureau of the Census

Estimates of Population* By Race and Age, County, 2006

Bulloch												
Age	Total			White			Black			Other		
Group	Population	Male	Female	Total	Male	Female	Total	Male	Female	Total	Male	Female
00-04	3,981	1,984	1,997	2,366	1,170	1,196	1,502	749	753	113	65	48
05-09	3,529	1,789	1,740	2,263	1,150	1,113	1,193	606	587	73	33	40
10-14	3,502	1,777	1,725	2,258	1,139	1,119	1,179	607	572	65	31	34
15-19	8,287	4,022	4,265	5,240	2,646	2,594	2,873	1,267	1,606	174	109	65
20-24	10,581	5,453	5,128	6,988	3,772	3,216	3,315	1,577	1,738	278	104	174
25-29	4,768	2,327	2,441	3,015	1,541	1,474	1,588	703	885	165	83	82
30-34	3,487	1,730	1,757	2,593	1,292	1,301	776	374	402	118	64	54
35-39	3,454	1,696	1,758	2,534	1,299	1,235	827	357	470	93	40	53
40-44	3,728	1,799	1,929	2,641	1,317	1,324	984	432	552	103	50	53
45-49	3,717	1,775	1,942	2,801	1,387	1,414	873	368	505	43	20	23
50-54	3,294	1,634	1,660	2,371	1,167	1,204	858	438	420	65	29	36
55-59	2,872	1,375	1,497	2,183	1,071	1,112	650	280	370	39	24	15
60-64	2,159	1,014	1,145	1,703	820	883	431	177	254	25	17	8
65-69	1,742	782	960	1,435	643	792	286	133	153	21	6	15
70-74	1,399	641	758	1,113	527	586	269	108	161	17	6	11
75-79	1,098	449	649	901	374	527	191	70	121	6	5	1
80-84	832	323	509	672	254	418	154	66	88	6	3	3
85+	777	231	546	612	193	419	162	38	124	3	0	3
TOTAL	63,207	30,801	32,406	43,689	21,762	21,927	18,111	8,350	9,761	1,407	689	718

*US Bureau of the Census

Estimates of Population* By Race and Age, County, 2006

Burke												
Age	Total			White			Black			Other		
Group	Population	Male	Female	Total	Male	Female	Total	Male	Female	Total	Male	Female
00-04	1,910	1,001	909	697	386	311	1,164	587	577	49	28	21
05-09	1,866	910	956	757	360	397	1,070	534	536	39	16	23
10-14	1,949	1,029	920	845	471	374	1,079	545	534	25	13	12
15-19	1,754	932	822	704	388	316	1,029	533	496	21	11	10
20-24	1,603	829	774	643	343	300	942	477	465	18	9	9
25-29	1,670	670	1,000	796	320	476	851	339	512	23	11	12
30-34	1,274	607	667	711	350	361	535	244	291	28	13	15
35-39	1,346	662	684	769	394	375	556	257	299	21	11	10
40-44	1,577	688	889	779	390	389	783	292	491	15	6	9
45-49	1,720	776	944	842	435	407	855	334	521	23	7	16
50-54	1,620	802	818	871	429	442	721	360	361	28	13	15
55-59	1,262	572	690	711	339	372	533	221	312	18	12	6
60-64	1,020	461	559	659	324	335	347	132	215	14	5	9
65-69	745	369	376	455	239	216	279	127	152	11	3	8
70-74	561	235	326	340	161	179	210	69	141	11	5	6
75-79	427	175	252	249	108	141	176	66	110	2	1	1
80-84	339	130	209	188	78	110	146	49	97	5	3	2
85+	343	82	261	197	47	150	141	33	108	5	2	3
TOTAL	22,986	10,930	12,056	11,213	5,562	5,651	11,417	5,199	6,218	356	169	187

*US Bureau of the Census

Estimates of Population* By Race and Age, County, 2006

Butts												
Age	Total			White			Black			Other		
Group	Population	Male	Female	Total	Male	Female	Total	Male	Female	Total	Male	Female
00-04	1,490	776	714	1,078	557	521	367	194	173	45	25	20
05-09	1,412	702	710	1,012	509	503	366	175	191	34	18	16
10-14	1,463	744	719	1,024	522	502	410	210	200	29	12	17
15-19	1,441	747	694	1,001	525	476	419	207	212	21	15	6
20-24	1,657	960	697	1,059	595	464	559	346	213	39	19	20
25-29	2,186	1,206	980	1,616	860	756	521	322	199	49	24	25
30-34	1,954	1,115	839	1,434	770	664	463	309	154	57	36	21
35-39	2,006	1,247	759	1,404	836	568	560	381	179	42	30	12
40-44	1,870	1,114	756	1,346	785	561	500	316	184	24	13	11
45-49	1,725	931	794	1,231	658	573	473	261	212	21	12	9
50-54	1,496	760	736	1,094	572	522	384	179	205	18	9	9
55-59	1,311	664	647	1,029	512	517	267	144	123	15	8	7
60-64	1,034	520	514	819	413	406	206	101	105	9	6	3
65-69	834	432	402	653	349	304	173	79	94	8	4	4
70-74	640	271	369	515	227	288	117	39	78	8	5	3
75-79	472	193	279	383	169	214	84	21	63	5	3	2
80-84	286	101	185	221	78	143	64	23	41	1	0	1
85+	284	100	184	206	82	124	74	16	58	4	2	2
TOTAL	23,561	12,583	10,978	17,125	9,019	8,106	6,007	3,323	2,684	429	241	188

*US Bureau of the Census

Estimates of Population* By Race and Age, County, 2006

Calhoun												
Age	Total			White			Black			Other		
Group	Population	Male	Female	Total	Male	Female	Total	Male	Female	Total	Male	Female
00-04	463	233	230	143	77	66	308	150	158	12	6	6
05-09	352	176	176	96	56	40	251	117	134	5	3	2
10-14	336	171	165	119	58	61	216	113	103	1	0	1
15-19	370	203	167	145	77	68	223	126	97	2	0	2
20-24	490	347	143	129	89	40	355	257	98	6	1	5
25-29	483	345	138	127	100	27	352	245	107	4	0	4
30-34	421	319	102	135	99	36	284	220	64	2	0	2
35-39	468	344	124	191	135	56	271	207	64	6	2	4
40-44	527	343	184	201	126	75	320	212	108	6	5	1
45-49	400	245	155	145	103	42	252	140	112	3	2	1
50-54	474	277	197	192	115	77	279	160	119	3	2	1
55-59	308	164	144	142	76	66	164	86	78	2	2	0
60-64	225	101	124	127	62	65	97	39	58	1	0	1
65-69	203	94	109	110	60	50	93	34	59	0	0	0
70-74	172	63	109	98	41	57	74	22	52	0	0	0
75-79	166	49	117	87	23	64	79	26	53	0	0	0
80-84	122	44	78	70	28	42	52	16	36	0	0	0
85+	114	24	90	52	6	46	61	17	44	1	1	0
TOTAL	6,094	3,542	2,552	2,309	1,331	978	3,731	2,187	1,544	54	24	30

*US Bureau of the Census

Estimates of Population* By Race and Age, County, 2006

Camden												
Age	Total			White			Black			Other		
Group	Population	Male	Female	Total	Male	Female	Total	Male	Female	Total	Male	Female
00-04	3,732	1,873	1,859	2,744	1,345	1,399	743	388	355	245	140	105
05-09	3,769	1,917	1,852	2,713	1,381	1,332	800	407	393	256	129	127
10-14	4,138	2,155	1,983	2,973	1,566	1,407	968	487	481	197	102	95
15-19	3,862	2,006	1,856	2,734	1,422	1,312	979	498	481	149	86	63
20-24	2,878	1,451	1,427	2,137	1,078	1,059	649	321	328	92	52	40
25-29	3,642	1,629	2,013	2,942	1,332	1,610	516	218	298	184	79	105
30-34	3,145	1,567	1,578	2,376	1,212	1,164	617	296	321	152	59	93
35-39	3,498	1,611	1,887	2,662	1,284	1,378	702	270	432	134	57	77
40-44	3,625	1,666	1,959	2,809	1,323	1,486	695	297	398	121	46	75
45-49	3,321	1,584	1,737	2,561	1,250	1,311	658	291	367	102	43	59
50-54	2,508	1,179	1,329	1,936	929	1,007	477	214	263	95	36	59
55-59	2,097	1,070	1,027	1,616	844	772	421	204	217	60	22	38
60-64	1,458	688	770	1,113	531	582	298	131	167	47	26	21
65-69	1,088	550	538	869	450	419	206	95	111	13	5	8
70-74	911	418	493	674	312	362	222	99	123	15	7	8
75-79	612	301	311	456	236	220	140	63	77	16	2	14
80-84	456	209	247	351	161	190	101	46	55	4	2	2
85+	378	99	279	255	63	192	118	34	84	5	2	3
TOTAL	45,118	21,973	23,145	33,921	16,719	17,202	9,310	4,359	4,951	1,887	895	992

*US Bureau of the Census

Estimates of Population* By Race and Age, County, 2006

Candler												
Age	Total			White			Black			Other		
Group	Population	Male	Female	Total	Male	Female	Total	Male	Female	Total	Male	Female
00-04	923	514	409	690	395	295	224	113	111	9	6	3
05-09	761	396	365	533	280	253	220	112	108	8	4	4
10-14	702	367	335	488	260	228	208	103	105	6	4	2
15-19	738	399	339	508	272	236	216	118	98	14	9	5
20-24	653	387	266	469	283	186	169	94	75	15	10	5
25-29	866	469	397	647	351	296	199	102	97	20	16	4
30-34	737	347	390	553	263	290	179	83	96	5	1	4
35-39	664	339	325	526	274	252	128	58	70	10	7	3
40-44	652	317	335	488	239	249	152	68	84	12	10	2
45-49	623	304	319	449	229	220	166	72	94	8	3	5
50-54	650	307	343	467	215	252	174	86	88	9	6	3
55-59	630	318	312	470	234	236	154	79	75	6	5	1
60-64	511	259	252	412	209	203	95	48	47	4	2	2
65-69	376	181	195	298	153	145	76	28	48	2	0	2
70-74	341	147	194	249	109	140	85	34	51	7	4	3
75-79	305	132	173	252	104	148	51	27	24	2	1	1
80-84	272	94	178	210	74	136	58	17	41	4	3	1
85+	270	78	192	209	61	148	60	16	44	1	1	0
TOTAL	10,674	5,355	5,319	7,918	4,005	3,913	2,614	1,258	1,356	142	92	50

*US Bureau of the Census

Estimates of Population* By Race and Age, County, 2006

Carroll												
Age	Total			White			Black			Other		
Group	Population	Male	Female	Total	Male	Female	Total	Male	Female	Total	Male	Female
00-04	7,715	3,948	3,767	6,071	3,123	2,948	1,380	680	700	264	145	119
05-09	7,323	3,720	3,603	5,644	2,876	2,768	1,404	707	697	275	137	138
10-14	7,350	3,754	3,596	5,667	2,923	2,744	1,493	738	755	190	93	97
15-19	8,116	4,063	4,053	6,075	3,150	2,925	1,888	831	1,057	153	82	71
20-24	8,559	4,224	4,335	6,468	3,269	3,199	1,873	864	1,009	218	91	127
25-29	10,180	4,907	5,273	8,379	4,006	4,373	1,529	768	761	272	133	139
30-34	8,270	4,104	4,166	6,703	3,327	3,376	1,415	692	723	152	85	67
35-39	8,043	4,078	3,965	6,615	3,439	3,176	1,299	585	714	129	54	75
40-44	7,595	3,863	3,732	6,186	3,178	3,008	1,270	615	655	139	70	69
45-49	7,398	3,659	3,739	6,213	3,117	3,096	1,073	502	571	112	40	72
50-54	6,059	2,990	3,069	5,093	2,536	2,557	865	396	469	101	58	43
55-59	5,672	2,673	2,999	4,869	2,306	2,563	726	329	397	77	38	39
60-64	4,247	2,025	2,222	3,722	1,798	1,924	457	204	253	68	23	45
65-69	3,492	1,631	1,861	3,026	1,431	1,595	431	180	251	35	20	15
70-74	2,619	1,144	1,475	2,295	1,007	1,288	296	125	171	28	12	16
75-79	1,996	833	1,163	1,775	746	1,029	206	81	125	15	6	9
80-84	1,380	490	890	1,243	460	783	123	25	98	14	5	9
85+	1,311	353	958	1,185	318	867	112	28	84	14	7	7
TOTAL	107,325	52,459	54,866	87,229	43,010	44,219	17,840	8,350	9,490	2,256	1,099	1,157

*US Bureau of the Census

Estimates of Population* By Race and Age, County, 2006

Catoosa												
Age	Total			White			Black			Other		
Group	Population	Male	Female	Total	Male	Female	Total	Male	Female	Total	Male	Female
00-04	3,958	2,053	1,905	3,735	1,941	1,794	88	47	41	135	65	70
05-09	4,066	2,075	1,991	3,811	1,950	1,861	121	59	62	134	66	68
10-14	4,393	2,296	2,097	4,147	2,164	1,983	134	69	65	112	63	49
15-19	4,234	2,109	2,125	3,990	1,989	2,001	137	74	63	107	46	61
20-24	3,662	1,750	1,912	3,423	1,644	1,779	116	54	62	123	52	71
25-29	5,048	2,670	2,378	4,720	2,506	2,214	168	83	85	160	81	79
30-34	4,388	2,130	2,258	4,161	2,023	2,138	124	53	71	103	54	49
35-39	4,669	2,311	2,358	4,432	2,195	2,237	132	62	70	105	54	51
40-44	4,827	2,362	2,465	4,613	2,257	2,356	107	54	53	107	51	56
45-49	4,409	2,093	2,316	4,255	2,026	2,229	91	40	51	63	27	36
50-54	4,122	2,026	2,096	3,973	1,954	2,019	68	33	35	81	39	42
55-59	3,789	1,761	2,028	3,690	1,721	1,969	47	20	27	52	20	32
60-64	2,949	1,393	1,556	2,868	1,352	1,516	26	15	11	55	26	29
65-69	2,207	1,001	1,206	2,169	983	1,186	18	8	10	20	10	10
70-74	1,940	845	1,095	1,896	829	1,067	15	3	12	29	13	16
75-79	1,473	603	870	1,445	596	849	7	2	5	21	5	16
80-84	1,012	353	659	996	347	649	6	3	3	10	3	7
85+	870	250	620	845	242	603	15	2	13	10	6	4
TOTAL	62,016	30,081	31,935	59,169	28,719	30,450	1,420	681	739	1,427	681	746

*US Bureau of the Census

Estimates of Population* By Race and Age, County, 2006

Charlton												
Age	Total			White			Black			Other		
Group	Population	Male	Female	Total	Male	Female	Total	Male	Female	Total	Male	Female
00-04	562	262	300	371	173	198	162	78	84	29	11	18
05-09	663	349	314	470	256	214	173	88	85	20	5	15
10-14	702	363	339	488	258	230	197	96	101	17	9	8
15-19	962	529	433	591	312	279	350	206	144	21	11	10
20-24	984	639	345	574	330	244	399	308	91	11	1	10
25-29	890	538	352	551	310	241	320	219	101	19	9	10
30-34	748	425	323	497	237	260	241	183	58	10	5	5
35-39	840	538	302	576	358	218	249	174	75	15	6	9
40-44	854	429	425	628	316	312	208	104	104	18	9	9
45-49	886	501	385	624	350	274	243	142	101	19	9	10
50-54	605	327	278	426	224	202	163	94	69	16	9	7
55-59	530	249	281	423	204	219	95	40	55	12	5	7
60-64	470	245	225	371	185	186	91	56	35	8	4	4
65-69	390	178	212	308	143	165	76	33	43	6	2	4
70-74	305	144	161	236	113	123	61	27	34	8	4	4
75-79	212	92	120	162	70	92	46	20	26	4	2	2
80-84	143	55	88	116	40	76	25	14	11	2	1	1
85+	136	32	104	100	20	80	31	11	20	5	1	4
Total	10,882	5,895	4,987	7,512	3,899	3,613	3,130	1,893	1,237	240	103	137

*US Bureau of the Census

Estimates of Population* By Race and Age, County, 2006

Chatham												
Age	Total			White			Black			Other		
Group	Population	Male	Female	Total	Male	Female	Total	Male	Female	Total	Male	Female
00-04	18,412	9,175	9,237	8,520	4,266	4,254	8,931	4,494	4,437	961	415	546
05-09	16,080	8,188	7,892	7,377	3,796	3,581	7,924	4,028	3,896	779	364	415
10-14	16,716	8,532	8,184	7,281	3,651	3,630	8,689	4,483	4,206	746	398	348
15-19	18,473	9,589	8,884	8,600	4,566	4,034	9,101	4,657	4,444	772	366	406
20-24	18,599	9,435	9,164	8,809	4,648	4,161	8,903	4,313	4,590	887	474	413
25-29	17,415	8,182	9,233	9,067	4,480	4,587	7,564	3,345	4,219	784	357	427
30-34	14,884	7,292	7,592	8,522	4,269	4,253	5,592	2,647	2,945	770	376	394
35-39	15,631	7,430	8,201	9,161	4,551	4,610	5,782	2,573	3,209	688	306	382
40-44	16,500	7,969	8,531	9,260	4,717	4,543	6,613	2,961	3,652	627	291	336
45-49	17,171	8,296	8,875	9,933	5,015	4,918	6,655	3,012	3,643	583	269	314
50-54	15,844	7,338	8,506	9,542	4,535	5,007	5,782	2,568	3,214	520	235	285
55-59	14,459	6,679	7,780	9,058	4,322	4,736	4,979	2,146	2,833	422	211	211
60-64	10,795	4,919	5,876	7,181	3,341	3,840	3,346	1,459	1,887	268	119	149
65-69	8,390	3,719	4,671	5,601	2,600	3,001	2,546	1,008	1,538	243	111	132
70-74	6,962	3,061	3,901	4,715	2,141	2,574	2,111	868	1,243	136	52	84
75-79	5,997	2,423	3,574	4,238	1,776	2,462	1,645	594	1,051	114	53	61
80-84	4,843	1,796	3,047	3,400	1,317	2,083	1,338	433	905	105	46	59
85+	4,240	1,282	2,958	2,934	905	2,029	1,236	351	885	70	26	44
TOTAL	241,411	115,305	126,106	133,199	64,896	68,303	98,737	45,940	52,797	9,475	4,469	5,006

*US Bureau of the Census

Estimates of Population* By Race and Age, County, 2006

Chattahoochee												
Age	Total			White			Black			Other		
Group	Population	Male	Female	Total	Male	Female	Total	Male	Female	Total	Male	Female
00-04	1,015	521	494	712	381	331	233	100	133	70	40	30
05-09	1,067	539	528	669	342	327	327	158	169	71	39	32
10-14	1,167	593	574	685	362	323	403	191	212	79	40	39
15-19	1,894	1,342	552	1,257	954	303	510	301	209	127	87	40
20-24	3,131	2,679	452	2,197	1,951	246	750	576	174	184	152	32
25-29	1,457	1,101	356	970	766	204	399	263	136	88	72	16
30-34	1,053	663	390	715	440	275	262	172	90	76	51	25
35-39	1,044	487	557	609	295	314	372	174	198	63	18	45
40-44	872	426	446	452	214	238	362	192	170	58	20	38
45-49	479	229	250	291	137	154	155	79	76	33	13	20
50-54	211	91	120	144	63	81	46	17	29	21	11	10
55-59	172	68	104	108	46	62	51	20	31	13	2	11
60-64	117	51	66	78	31	47	32	17	15	7	3	4
65-69	140	61	79	89	45	44	39	13	26	12	3	9
70-74	82	42	40	48	29	19	34	13	21	0	0	0
75-79	62	24	38	43	15	28	17	9	8	2	0	2
80-84	42	18	24	25	12	13	17	6	11	0	0	0
85+	36	17	19	28	13	15	8	4	4	0	0	0
TOTAL	14,041	8,952	5,089	9,120	6,096	3,024	4,017	2,305	1,712	904	551	353

*US Bureau of the Census

Estimates of Population* By Race and Age, County, 2006

Chattooga												
Age	Total			White			Black			Other		
Group	Population	Male	Female	Total	Male	Female	Total	Male	Female	Total	Male	Female
00-04	1,539	783	756	1,368	714	654	113	56	57	58	13	45
05-09	1,728	864	864	1,543	763	780	128	76	52	57	25	32
10-14	1,687	863	824	1,485	762	723	155	74	81	47	27	20
15-19	1,554	854	700	1,348	724	624	188	120	68	18	10	8
20-24	1,643	995	648	1,282	685	597	344	301	43	17	9	8
25-29	2,371	1,366	1,005	2,052	1,111	941	292	240	52	27	15	12
30-34	1,920	1,121	799	1,674	932	742	226	182	44	20	7	13
35-39	1,881	993	888	1,611	814	797	244	165	79	26	14	12
40-44	1,891	1,027	864	1,644	871	773	221	139	82	26	17	9
45-49	1,880	988	892	1,688	871	817	178	112	66	14	5	9
50-54	1,674	847	827	1,518	768	750	137	68	69	19	11	8
55-59	1,626	792	834	1,490	723	767	130	65	65	6	4	2
60-64	1,268	612	656	1,148	555	593	106	52	54	14	5	9
65-69	1,057	476	581	965	432	533	81	39	42	11	5	6
70-74	876	364	512	803	329	474	66	32	34	7	3	4
75-79	765	305	460	719	285	434	40	18	22	6	2	4
80-84	557	203	354	529	197	332	22	5	17	6	1	5
85+	525	141	384	499	137	362	24	3	21	2	1	1
TOTAL	26,442	13,594	12,848	23,366	11,673	11,693	2,695	1,747	948	381	174	207

*US Bureau of the Census

Estimates of Population* By Race and Age, County, 2006

Cherokee												
Age	Total			White			Black			Other		
Group	Population	Male	Female	Total	Male	Female	Total	Male	Female	Total	Male	Female
00-04	15,441	7,917	7,524	13,983	7,157	6,826	833	422	411	625	338	287
05-09	14,507	7,410	7,097	13,068	6,695	6,373	841	416	425	598	299	299
10-14	14,359	7,305	7,054	12,921	6,580	6,341	874	442	432	564	283	281
15-19	13,145	6,790	6,355	11,899	6,174	5,725	869	432	437	377	184	193
20-24	12,488	6,459	6,029	11,228	5,836	5,392	862	408	454	398	215	183
25-29	16,599	8,381	8,218	14,735	7,463	7,272	1,175	553	622	689	365	324
30-34	14,811	7,498	7,313	13,046	6,664	6,382	1,034	473	561	731	361	370
35-39	16,516	8,254	8,262	14,962	7,490	7,472	924	445	479	630	319	311
40-44	16,716	8,387	8,329	15,476	7,783	7,693	786	374	412	454	230	224
45-49	16,047	8,151	7,896	14,965	7,636	7,329	660	320	340	422	195	227
50-54	12,592	6,283	6,309	11,796	5,905	5,891	452	231	221	344	147	197
55-59	10,808	5,358	5,450	10,154	5,036	5,118	352	154	198	302	168	134
60-64	7,221	3,582	3,639	6,874	3,429	3,445	199	88	111	148	65	83
65-69	4,921	2,415	2,506	4,641	2,299	2,342	173	73	100	107	43	64
70-74	3,527	1,647	1,880	3,334	1,560	1,774	118	60	58	75	27	48
75-79	2,547	1,084	1,463	2,419	1,027	1,392	92	39	53	36	18	18
80-84	1,761	674	1,087	1,660	640	1,020	79	24	55	22	10	12
85+	1,321	364	957	1,260	353	907	42	7	35	19	4	15
TOTAL	195,327	97,959	97,368	178,421	89,727	88,694	10,365	4,961	5,404	6,541	3,271	3,270

*US Bureau of the Census

Estimates of Population* By Race and Age, County, 2006

Clarke												
Age	Total			White			Black			Other		
Group	Population	Male	Female	Total	Male	Female	Total	Male	Female	Total	Male	Female
00-04	6,863	3,540	3,323	4,123	2,113	2,010	2,254	1,175	1,079	486	252	234
05-09	5,318	2,772	2,546	2,745	1,423	1,322	2,211	1,148	1,063	362	201	161
10-14	4,860	2,435	2,425	2,169	1,079	1,090	2,374	1,196	1,178	317	160	157
15-19	16,064	6,850	9,214	12,160	5,079	7,081	2,971	1,372	1,599	933	399	534
20-24	23,933	11,650	12,283	19,772	9,711	10,061	3,109	1,397	1,712	1,052	542	510
25-29	9,825	4,935	4,890	6,371	3,338	3,033	2,687	1,208	1,479	767	389	378
30-34	7,933	4,241	3,692	5,283	2,987	2,296	2,015	921	1,094	635	333	302
35-39	6,367	3,300	3,067	3,961	2,177	1,784	1,849	845	1,004	557	278	279
40-44	5,097	2,563	2,534	2,815	1,575	1,240	2,033	890	1,143	249	98	151
45-49	4,929	2,345	2,584	2,795	1,333	1,462	1,948	921	1,027	186	91	95
50-54	4,815	2,291	2,524	3,136	1,536	1,600	1,538	681	857	141	74	67
55-59	4,517	2,104	2,413	3,051	1,491	1,560	1,399	577	822	67	36	31
60-64	3,093	1,344	1,749	2,171	971	1,200	845	334	511	77	39	38
65-69	2,483	1,080	1,403	1,735	771	964	666	269	397	82	40	42
70-74	2,117	912	1,205	1,542	692	850	543	203	340	32	17	15
75-79	1,780	712	1,068	1,397	570	827	355	130	225	28	12	16
80-84	1,367	482	885	1,098	419	679	242	55	187	27	8	19
85+	1,426	427	999	1,070	336	734	334	83	251	22	8	14
TOTAL	112,787	53,983	58,804	77,394	37,601	39,793	29,373	13,405	15,968	6,020	2,977	3,043

*US Bureau of the Census

Estimates of Population* By Race and Age, County, 2006

Clay												
Age	Total			White			Black			Other		
Group	Population	Male	Female	Total	Male	Female	Total	Male	Female	Total	Male	Female
00-04	207	107	100	57	31	26	149	75	74	1	1	0
05-09	219	103	116	46	22	24	169	79	90	4	2	2
10-14	216	112	104	54	28	26	159	83	76	3	1	2
15-19	230	115	115	55	29	26	172	85	87	3	1	2
20-24	195	85	110	55	28	27	136	54	82	4	3	1
25-29	196	89	107	67	32	35	128	56	72	1	1	0
30-34	150	67	83	71	35	36	78	31	47	1	1	0
35-39	160	79	81	68	40	28	89	37	52	3	2	1
40-44	159	75	84	54	24	30	105	51	54	0	0	0
45-49	219	85	134	77	33	44	140	52	88	2	0	2
50-54	224	119	105	81	40	41	139	77	62	4	2	2
55-59	225	88	137	113	57	56	112	31	81	0	0	0
60-64	187	78	109	104	42	62	82	36	46	1	0	1
65-69	146	61	85	83	37	46	60	23	37	3	1	2
70-74	119	53	66	68	33	35	50	19	31	1	1	0
75-79	125	56	69	69	36	33	55	20	35	1	0	1
80-84	106	45	61	52	22	30	52	23	29	2	0	2
85+	97	19	78	44	11	33	51	8	43	2	0	2
TOTAL	3,180	1,436	1,744	1,218	580	638	1,926	840	1,086	36	16	20

*US Bureau of the Census

Estimates of Population* By Race and Age, County, 2006

Clayton												
Age	Total			White			Black			Other		
Group	Population	Male	Female	Total	Male	Female	Total	Male	Female	Total	Male	Female
00-04	23,242	11,759	11,483	6,989	3,544	3,445	14,475	7,299	7,176	1,778	916	862
05-09	22,263	11,260	11,003	5,784	2,880	2,904	14,833	7,516	7,317	1,646	864	782
10-14	22,620	11,447	11,173	4,981	2,558	2,423	16,027	8,072	7,955	1,612	817	795
15-19	20,549	10,414	10,135	4,343	2,275	2,068	14,897	7,435	7,462	1,309	704	605
20-24	17,755	9,066	8,689	4,480	2,606	1,874	12,109	5,834	6,275	1,166	626	540
25-29	20,464	10,358	10,106	5,026	3,024	2,002	14,029	6,586	7,443	1,409	748	661
30-34	21,936	10,397	11,539	4,433	2,607	1,826	15,517	6,749	8,768	1,986	1,041	945
35-39	22,839	10,883	11,956	4,771	2,730	2,041	16,480	7,322	9,158	1,588	831	757
40-44	22,675	10,713	11,962	5,697	3,045	2,652	15,732	6,982	8,750	1,246	686	560
45-49	19,750	9,356	10,394	5,893	3,064	2,829	12,684	5,730	6,954	1,173	562	611
50-54	16,241	7,470	8,771	5,819	2,801	3,018	9,195	4,130	5,065	1,227	539	688
55-59	13,783	6,297	7,486	6,243	2,882	3,361	6,318	2,875	3,443	1,222	540	682
60-64	9,043	4,253	4,790	4,993	2,422	2,571	3,298	1,449	1,849	752	382	370
65-69	5,962	2,689	3,273	3,672	1,654	2,018	1,802	779	1,023	488	256	232
70-74	4,768	2,126	2,642	3,213	1,467	1,746	1,281	538	743	274	121	153
75-79	3,293	1,283	2,010	2,383	962	1,421	786	266	520	124	55	69
80-84	2,253	795	1,458	1,616	558	1,058	545	199	346	92	38	54
85+	1,804	568	1,236	1,234	396	838	514	159	355	56	13	43
TOTAL	271,240	131,134	140,106	81,570	41,475	40,095	170,522	79,920	90,602	19,148	9,739	9,409

*US Bureau of the Census

Estimates of Population* By Race and Age, County, 2006

Clinch												
Age	Total			White			Black			Other		
Group	Population	Male	Female	Total	Male	Female	Total	Male	Female	Total	Male	Female
00-04	566	282	284	318	163	155	209	108	101	39	11	28
05-09	540	290	250	344	189	155	162	85	77	34	16	18
10-14	517	255	262	309	152	157	189	99	90	19	4	15
15-19	501	238	263	296	133	163	193	98	95	12	7	5
20-24	403	199	204	245	121	124	146	74	72	12	4	8
25-29	500	238	262	345	164	181	150	69	81	5	5	0
30-34	440	240	200	272	140	132	167	99	68	1	1	0
35-39	413	206	207	275	126	149	132	77	55	6	3	3
40-44	520	271	249	338	179	159	179	90	89	3	2	1
45-49	487	246	241	333	160	173	142	84	58	12	2	10
50-54	473	229	244	349	173	176	114	51	63	10	5	5
55-59	414	212	202	333	171	162	77	40	37	4	1	3
60-64	326	159	167	253	130	123	67	27	40	6	2	4
65-69	243	118	125	193	96	97	45	18	27	5	4	1
70-74	200	96	104	152	70	82	46	26	20	2	0	2
75-79	147	62	85	97	39	58	47	23	24	3	0	3
80-84	113	37	76	81	29	52	30	8	22	2	0	2
85+	94	29	65	72	22	50	22	7	15	0	0	0
TOTAL	6,897	3,407	3,490	4,605	2,257	2,348	2,117	1,083	1,034	175	67	108

*US Bureau of the Census

Estimates of Population* By Race and Age, County, 2006

Cobb												
Age	Total			White			Black			Other		
Group	Population	Male	Female	Total	Male	Female	Total	Male	Female	Total	Male	Female
00-04	53,596	27,190	26,406	36,316	18,487	17,829	13,782	6,914	6,868	3,498	1,789	1,709
05-09	48,498	24,887	23,611	32,095	16,617	15,478	12,880	6,532	6,348	3,523	1,738	1,785
10-14	47,577	24,366	23,211	31,139	15,949	15,190	13,099	6,667	6,432	3,339	1,750	1,589
15-19	46,449	24,759	21,690	31,132	16,776	14,356	12,552	6,444	6,108	2,765	1,539	1,226
20-24	43,225	23,042	20,183	29,450	16,007	13,443	11,570	5,850	5,720	2,205	1,185	1,020
25-29	41,659	21,554	20,105	25,957	14,303	11,654	12,732	5,886	6,846	2,970	1,365	1,605
30-34	51,236	25,440	25,796	32,003	16,913	15,090	14,999	6,532	8,467	4,234	1,995	2,239
35-39	57,076	28,268	28,808	37,628	19,476	18,152	15,760	7,032	8,728	3,688	1,760	1,928
40-44	58,507	28,713	29,794	40,267	20,278	19,989	14,824	6,738	8,086	3,416	1,697	1,719
45-49	56,826	27,805	29,021	41,827	20,793	21,034	12,030	5,582	6,448	2,969	1,430	1,539
50-54	48,786	23,506	25,280	38,392	18,767	19,625	7,966	3,642	4,324	2,428	1,097	1,331
55-59	42,866	20,350	22,516	35,963	17,226	18,737	5,120	2,260	2,860	1,783	864	919
60-64	28,150	13,786	14,364	24,115	11,989	12,126	2,925	1,255	1,670	1,110	542	568
65-69	18,068	8,586	9,482	15,501	7,414	8,087	1,816	795	1,021	751	377	374
70-74	13,426	6,057	7,369	11,559	5,295	6,264	1,285	504	781	582	258	324
75-79	9,963	4,131	5,832	8,749	3,692	5,057	882	300	582	332	139	193
80-84	7,157	2,540	4,617	6,364	2,290	4,074	597	178	419	196	72	124
85+	6,260	1,883	4,377	5,520	1,630	3,890	601	199	402	139	54	85
TOTAL	679,325	336,863	342,462	483,977	243,902	240,075	155,420	73,310	82,110	39,928	19,651	20,277

*US Bureau of the Census

Estimates of Population* By Race and Age, County, 2006

Coffee												
Age	Total			White			Black			Other		
Group	Population	Male	Female	Total	Male	Female	Total	Male	Female	Total	Male	Female
00-04	3,189	1,575	1,614	2,174	1,082	1,092	884	439	445	131	54	77
05-09	3,029	1,515	1,514	2,084	1,074	1,010	857	401	456	88	40	48
10-14	3,062	1,567	1,495	2,076	1,058	1,018	923	481	442	63	28	35
15-19	2,994	1,608	1,386	1,950	1,064	886	995	513	482	49	31	18
20-24	2,801	1,580	1,221	1,861	1,016	845	903	543	360	37	21	16
25-29	3,268	1,670	1,598	2,354	1,161	1,193	857	483	374	57	26	31
30-34	2,826	1,462	1,364	1,932	981	951	845	458	387	49	23	26
35-39	3,028	1,707	1,321	2,162	1,200	962	811	472	339	55	35	20
40-44	2,883	1,484	1,399	1,993	1,006	987	857	464	393	33	14	19
45-49	2,842	1,376	1,466	2,062	973	1,089	739	379	360	41	24	17
50-54	2,446	1,246	1,200	1,770	901	869	650	333	317	26	12	14
55-59	2,145	1,057	1,088	1,657	827	830	465	217	248	23	13	10
60-64	1,590	751	839	1,270	606	664	299	135	164	21	10	11
65-69	1,319	589	730	1,059	477	582	233	94	139	27	18	9
70-74	962	422	540	774	344	430	177	71	106	11	7	4
75-79	756	284	472	632	244	388	113	39	74	11	1	10
80-84	572	181	391	494	158	336	70	22	48	8	1	7
85+	530	123	407	459	114	345	70	9	61	1	0	1
TOTAL	40,242	20,197	20,045	28,763	14,286	14,477	10,748	5,553	5,195	731	358	373

*US Bureau of the Census

Estimates of Population* By Race and Age, County, 2006

Colquitt												
Age	Total			White			Black			Other		
Group	Population	Male	Female	Total	Male	Female	Total	Male	Female	Total	Male	Female
00-04	3,588	1,918	1,670	2,514	1,347	1,167	1,016	543	473	58	28	30
05-09	3,377	1,715	1,662	2,381	1,196	1,185	915	475	440	81	44	37
10-14	3,248	1,679	1,569	2,284	1,207	1,077	902	439	463	62	33	29
15-19	3,175	1,672	1,503	2,136	1,127	1,009	973	513	460	66	32	34
20-24	3,060	1,755	1,305	2,210	1,294	916	797	427	370	53	34	19
25-29	3,594	1,884	1,710	2,640	1,482	1,158	891	372	519	63	30	33
30-34	2,994	1,615	1,379	2,350	1,313	1,037	582	264	318	62	38	24
35-39	3,109	1,629	1,480	2,449	1,334	1,115	608	266	342	52	29	23
40-44	3,016	1,532	1,484	2,230	1,177	1,053	740	326	414	46	29	17
45-49	2,841	1,381	1,460	2,168	1,075	1,093	643	293	350	30	13	17
50-54	2,664	1,255	1,409	2,051	999	1,052	587	245	342	26	11	15
55-59	2,489	1,267	1,222	2,042	1,062	980	418	194	224	29	11	18
60-64	2,081	976	1,105	1,751	844	907	313	124	189	17	8	9
65-69	1,514	698	816	1,272	601	671	226	92	134	16	5	11
70-74	1,306	540	766	1,106	468	638	187	64	123	13	8	5
75-79	1,060	418	642	908	370	538	142	45	97	10	3	7
80-84	859	303	556	719	251	468	135	51	84	5	1	4
85+	846	253	593	715	206	509	124	43	81	7	4	3
TOTAL	44,821	22,490	22,331	33,926	17,353	16,573	10,199	4,776	5,423	696	361	335

*US Bureau of the Census

Estimates of Population* By Race and Age, County, 2006

Columbia												
Age	Total			White			Black			Other		
Group	Population	Male	Female	Total	Male	Female	Total	Male	Female	Total	Male	Female
00-04	6,954	3,575	3,379	5,347	2,747	2,600	1,070	534	536	537	294	243
05-09	7,201	3,723	3,478	5,616	2,898	2,718	1,126	576	550	459	249	210
10-14	8,349	4,220	4,129	6,617	3,356	3,261	1,251	631	620	481	233	248
15-19	8,514	4,417	4,097	6,644	3,497	3,147	1,342	636	706	528	284	244
20-24	7,748	3,767	3,981	6,137	3,031	3,106	1,224	547	677	387	189	198
25-29	6,886	3,377	3,509	5,237	2,609	2,628	1,317	618	699	332	150	182
30-34	6,326	2,928	3,398	4,905	2,277	2,628	1,108	502	606	313	149	164
35-39	7,318	3,429	3,889	5,910	2,814	3,096	1,108	503	605	300	112	188
40-44	8,820	4,131	4,689	7,176	3,427	3,749	1,236	548	688	408	156	252
45-49	9,150	4,325	4,825	7,455	3,560	3,895	1,243	557	686	452	208	244
50-54	8,405	4,021	4,384	6,932	3,351	3,581	991	490	501	482	180	302
55-59	7,074	3,507	3,567	5,925	2,992	2,933	700	327	373	449	188	261
60-64	4,603	2,305	2,298	3,866	1,940	1,926	484	222	262	253	143	110
65-69	3,073	1,510	1,563	2,597	1,263	1,334	339	173	166	137	74	63
70-74	2,421	1,080	1,341	2,057	935	1,122	266	113	153	98	32	66
75-79	1,802	762	1,040	1,580	672	908	153	61	92	69	29	40
80-84	1,115	406	709	975	361	614	111	35	76	29	10	19
85+	1,128	324	804	954	280	674	146	35	111	28	9	19
TOTAL	106,887	51,807	55,080	85,930	42,010	43,920	15,215	7,108	8,107	5,742	2,689	3,053

*US Bureau of the Census

Estimates of Population* By Race and Age, County, 2006

Cook												
Age	Total			White			Black			Other		
Group	Population	Male	Female	Total	Male	Female	Total	Male	Female	Total	Male	Female
00-04	1,192	609	583	743	384	359	408	202	206	41	23	18
05-09	1,197	588	609	744	380	364	420	193	227	33	15	18
10-14	1,232	619	613	761	386	375	453	224	229	18	9	9
15-19	1,174	596	578	740	383	357	412	200	212	22	13	9
20-24	1,101	570	531	747	392	355	347	172	175	7	6	1
25-29	1,227	577	650	866	462	404	336	107	229	25	8	17
30-34	1,001	528	473	750	417	333	228	97	131	23	14	9
35-39	1,108	558	550	853	445	408	243	107	136	12	6	6
40-44	1,164	559	605	837	413	424	309	138	171	18	8	10
45-49	1,053	536	517	714	379	335	318	145	173	21	12	9
50-54	955	460	495	677	331	346	270	124	146	8	5	3
55-59	966	461	505	749	360	389	200	93	107	17	8	9
60-64	768	375	393	609	302	307	143	70	73	16	3	13
65-69	665	301	364	531	241	290	125	54	71	9	6	3
70-74	586	250	336	461	196	265	117	48	69	8	6	2
75-79	393	151	242	305	115	190	86	35	51	2	1	1
80-84	283	103	180	219	77	142	62	26	36	2	0	2
85+	268	55	213	201	42	159	58	12	46	9	1	8
TOTAL	16,333	7,896	8,437	11,507	5,705	5,802	4,535	2,047	2,488	291	144	147

*US Bureau of the Census

Estimates of Population* By Race and Age, County, 2006

Coweta												
Age	Total			White			Black			Other		
Group	Population	Male	Female	Total	Male	Female	Total	Male	Female	Total	Male	Female
00-04	8,364	4,312	4,052	6,488	3,383	3,105	1,565	784	781	311	145	166
05-09	8,647	4,418	4,229	6,780	3,499	3,281	1,571	775	796	296	144	152
10-14	8,855	4,525	4,330	6,852	3,502	3,350	1,758	900	858	245	123	122
15-19	7,559	3,905	3,654	5,734	2,983	2,751	1,636	810	826	189	112	77
20-24	7,031	3,626	3,405	5,357	2,746	2,611	1,529	808	721	145	72	73
25-29	9,589	4,748	4,841	7,661	3,867	3,794	1,695	770	925	233	111	122
30-34	8,984	4,507	4,477	7,346	3,782	3,564	1,405	621	784	233	104	129
35-39	9,942	5,009	4,933	8,382	4,313	4,069	1,328	608	720	232	88	144
40-44	9,346	4,705	4,641	7,752	3,971	3,781	1,392	630	762	202	104	98
45-49	8,534	4,352	4,182	6,934	3,606	3,328	1,413	650	763	187	96	91
50-54	6,952	3,379	3,573	5,671	2,803	2,868	1,155	521	634	126	55	71
55-59	6,628	3,236	3,392	5,612	2,788	2,824	913	398	515	103	50	53
60-64	4,716	2,248	2,468	3,995	1,945	2,050	660	273	387	61	30	31
65-69	3,454	1,705	1,749	2,890	1,442	1,448	529	242	287	35	21	14
70-74	2,474	1,120	1,354	2,052	954	1,098	388	155	233	34	11	23
75-79	1,873	797	1,076	1,571	685	886	273	100	173	29	12	17
80-84	1,219	429	790	1,048	388	660	156	36	120	15	5	10
85+	1,124	355	769	917	289	628	200	64	136	7	2	5
TOTAL	115,291	57,376	57,915	93,042	46,946	46,096	19,566	9,145	10,421	2,683	1,285	1,398

*US Bureau of the Census

Estimates of Population* By Race and Age, County, 2006

Crawford												
Age	Total			White			Black			Other		
Group	Population	Male	Female	Total	Male	Female	Total	Male	Female	Total	Male	Female
00-04	771	461	310	565	336	229	190	122	68	16	3	13
05-09	820	442	378	626	344	282	177	93	84	17	5	12
10-14	983	480	503	739	356	383	230	116	114	14	8	6
15-19	933	502	431	692	389	303	225	101	124	16	12	4
20-24	845	431	414	617	311	306	216	113	103	12	7	5
25-29	872	428	444	706	350	356	153	77	76	13	1	12
30-34	850	435	415	688	344	344	149	85	64	13	6	7
35-39	911	452	459	734	368	366	167	78	89	10	6	4
40-44	1,131	578	553	898	470	428	220	101	119	13	7	6
45-49	1,097	532	565	830	428	402	250	99	151	17	5	12
50-54	894	429	465	680	328	352	207	98	109	7	3	4
55-59	854	418	436	663	340	323	171	69	102	20	9	11
60-64	637	301	336	495	236	259	132	56	76	10	9	1
65-69	482	257	225	358	187	171	116	65	51	8	5	3
70-74	304	158	146	223	119	104	79	38	41	2	1	1
75-79	194	92	102	133	63	70	58	28	30	3	1	2
80-84	148	46	102	109	35	74	37	10	27	2	1	1
85+	97	18	79	53	11	42	41	7	34	3	0	3
TOTAL	12,823	6,460	6,363	9,809	5,015	4,794	2,818	1,356	1,462	196	89	107

*US Bureau of the Census

Estimates of Population* By Race and Age, County, 2006

Crisp												
Age	Total			White			Black			Other		
Group	Population	Male	Female	Total	Male	Female	Total	Male	Female	Total	Male	Female
00-04	1,623	804	819	597	281	316	987	500	487	39	23	16
05-09	1,632	818	814	680	349	331	919	449	470	33	20	13
10-14	1,826	915	911	757	402	355	1,024	497	527	45	16	29
15-19	1,580	823	757	686	367	319	872	448	424	22	8	14
20-24	1,359	666	693	584	281	303	754	379	375	21	6	15
25-29	1,696	828	868	860	484	376	794	323	471	42	21	21
30-34	1,249	545	704	640	314	326	558	207	351	51	24	27
35-39	1,385	682	703	773	400	373	557	258	299	55	24	31
40-44	1,377	662	715	769	403	366	588	253	335	20	6	14
45-49	1,556	710	846	888	415	473	649	289	360	19	6	13
50-54	1,485	699	786	936	467	469	524	227	297	25	5	20
55-59	1,406	677	729	915	458	457	464	206	258	27	13	14
60-64	946	436	510	635	299	336	291	130	161	20	7	13
65-69	807	347	460	607	267	340	189	76	113	11	4	7
70-74	697	283	414	513	226	287	175	52	123	9	5	4
75-79	558	213	345	407	164	243	147	47	100	4	2	2
80-84	461	162	299	331	111	220	124	49	75	6	2	4
85+	408	116	292	300	81	219	107	34	73	1	1	0
TOTAL	22,051	10,386	11,665	11,878	5,769	6,109	9,723	4,424	5,299	450	193	257

*US Bureau of the Census

Estimates of Population* By Race and Age, County, 2006

Dade												
Age	Total			White			Black			Other		
Group	Population	Male	Female	Total	Male	Female	Total	Male	Female	Total	Male	Female
00-04	914	484	430	874	466	408	17	10	7	23	8	15
05-09	889	490	399	862	474	388	6	5	1	21	11	10
10-14	1,064	581	483	1,035	567	468	10	5	5	19	9	10
15-19	1,356	639	717	1,307	613	694	20	8	12	29	18	11
20-24	1,350	670	680	1,272	635	637	50	22	28	28	13	15
25-29	1,200	588	612	1,123	554	569	42	15	27	35	19	16
30-34	1,089	575	514	1,048	555	493	19	9	10	22	11	11
35-39	1,007	482	525	973	461	512	16	10	6	18	11	7
40-44	1,054	493	561	1,026	474	552	11	11	0	17	8	9
45-49	1,160	566	594	1,131	549	582	10	9	1	19	8	11
50-54	1,153	570	583	1,125	553	572	4	2	2	24	15	9
55-59	1,105	539	566	1,079	528	551	10	6	4	16	5	11
60-64	785	377	408	765	368	397	12	4	8	8	5	3
65-69	646	313	333	634	309	325	5	1	4	7	3	4
70-74	551	237	314	540	229	311	5	4	1	6	4	2
75-79	427	179	248	417	178	239	1	0	1	9	1	8
80-84	264	104	160	260	101	159	1	1	0	3	2	1
85+	219	65	154	212	61	151	2	1	1	5	3	2
TOTAL	16,233	7,952	8,281	15,683	7,675	8,008	241	123	118	309	154	155

*US Bureau of the Census

Estimates of Population* By Race and Age, County, 2006

Dawson												
Age	Total			White			Black			Other		
Group	Population	Male	Female	Total	Male	Female	Total	Male	Female	Total	Male	Female
00-04	1,352	667	685	1,315	645	670	11	6	5	26	16	10
05-09	1,370	720	650	1,330	698	632	14	6	8	26	16	10
10-14	1,375	702	673	1,342	688	654	11	6	5	22	8	14
15-19	1,232	642	590	1,192	626	566	11	5	6	29	11	18
20-24	1,128	563	565	1,080	541	539	15	6	9	33	16	17
25-29	1,951	920	1,031	1,891	895	996	20	8	12	40	17	23
30-34	1,578	828	750	1,518	803	715	32	11	21	28	14	14
35-39	1,654	851	803	1,610	830	780	20	9	11	24	12	12
40-44	1,614	781	833	1,586	772	814	8	6	2	20	3	17
45-49	1,554	752	802	1,525	739	786	10	8	2	19	5	14
50-54	1,277	676	601	1,250	660	590	4	2	2	23	14	9
55-59	1,281	619	662	1,257	605	652	2	0	2	22	14	8
60-64	1,020	467	553	1,005	460	545	0	0	0	15	7	8
65-69	821	404	417	806	394	412	2	2	0	13	8	5
70-74	631	325	306	624	323	301	0	0	0	7	2	5
75-79	431	211	220	429	210	219	0	0	0	2	1	1
80-84	241	106	135	238	105	133	0	0	0	3	1	2
85+	133	58	75	131	57	74	2	1	1	0	0	0
TOTAL	20,643	10,292	10,351	20,129	10,051	10,078	162	76	86	352	165	187

*US Bureau of the Census

Estimates of Population* By Race and Age, County, 2006

DeKalb												
Age	Total			White			Black			Other		
Group	Population	Male	Female	Total	Male	Female	Total	Male	Female	Total	Male	Female
00-04	55,636	28,578	27,058	21,303	10,948	10,355	30,368	15,658	14,710	3,965	1,972	1,993
05-09	50,083	25,657	24,426	15,344	7,989	7,355	31,447	16,125	15,322	3,292	1,543	1,749
10-14	47,791	24,100	23,691	11,502	5,792	5,710	33,384	16,833	16,551	2,905	1,475	1,430
15-19	47,724	24,255	23,469	12,117	6,430	5,687	32,861	16,427	16,434	2,746	1,398	1,348
20-24	48,679	24,260	24,419	16,712	9,059	7,653	29,064	13,813	15,251	2,903	1,388	1,515
25-29	48,404	25,308	23,096	18,272	10,766	7,506	27,070	12,978	14,092	3,062	1,564	1,498
30-34	57,484	29,644	27,840	24,009	13,751	10,258	29,577	13,901	15,676	3,898	1,992	1,906
35-39	64,613	32,355	32,258	26,963	15,070	11,893	34,073	15,350	18,723	3,577	1,935	1,642
40-44	62,751	31,113	31,638	23,666	12,935	10,731	35,782	16,402	19,380	3,303	1,776	1,527
45-49	57,979	27,736	30,243	21,367	11,404	9,963	34,017	15,007	19,010	2,595	1,325	1,270
50-54	49,594	22,979	26,615	19,662	9,809	9,853	27,612	11,970	15,642	2,320	1,200	1,120
55-59	43,624	19,732	23,892	18,932	8,989	9,943	22,514	9,735	12,779	2,178	1,008	1,170
60-64	28,807	12,857	15,950	14,612	6,673	7,939	12,776	5,512	7,264	1,419	672	747
65-69	19,477	8,581	10,896	10,503	4,687	5,816	7,838	3,335	4,503	1,136	559	577
70-74	13,774	5,767	8,007	8,179	3,497	4,682	4,934	1,947	2,987	661	323	338
75-79	10,861	4,177	6,684	7,473	2,991	4,482	2,958	961	1,997	430	225	205
80-84	8,378	3,056	5,322	6,213	2,350	3,863	1,922	598	1,324	243	108	135
85+	7,943	2,242	5,701	6,114	1,773	4,341	1,663	419	1,244	166	50	116
TOTAL	723,602	352,397	371,205	282,943	144,913	138,030	399,860	186,971	212,889	40,799	20,513	20,286

*US Bureau of the Census

Estimates of Population* By Race and Age, County, 2006

Decatur												
Age	Total			White			Black			Other		
Group	Population	Male	Female	Total	Male	Female	Total	Male	Female	Total	Male	Female
00-04	1,959	952	1,007	1,003	496	507	921	433	488	35	23	12
05-09	2,144	1,102	1,042	1,046	528	518	1,066	558	508	32	16	16
10-14	2,201	1,125	1,076	1,089	577	512	1,087	534	553	25	14	11
15-19	2,202	1,138	1,064	1,091	570	521	1,054	546	508	57	22	35
20-24	1,962	1,009	953	1,037	559	478	891	429	462	34	21	13
25-29	2,111	1,006	1,105	1,101	511	590	970	472	498	40	23	17
30-34	1,632	737	895	912	427	485	670	291	379	50	19	31
35-39	1,835	902	933	1,097	566	531	707	322	385	31	14	17
40-44	2,097	1,005	1,092	1,276	606	670	778	375	403	43	24	19
45-49	2,100	1,014	1,086	1,305	663	642	764	339	425	31	12	19
50-54	1,893	928	965	1,178	622	556	687	294	393	28	12	16
55-59	1,619	787	832	1,120	565	555	477	212	265	22	10	12
60-64	1,236	570	666	900	428	472	324	138	186	12	4	8
65-69	1,006	430	576	744	325	419	253	101	152	9	4	5
70-74	893	345	548	628	252	376	256	91	165	9	2	7
75-79	737	292	445	509	206	303	222	84	138	6	2	4
80-84	557	189	368	389	134	255	161	50	111	7	5	2
85+	481	126	355	315	86	229	161	38	123	5	2	3
TOTAL	28,665	13,657	15,008	16,740	8,121	8,619	11,449	5,307	6,142	476	229	247

*US Bureau of the Census

Estimates of Population* By Race and Age, County, 2006

Dodge												
Age	Total			White			Black			Other		
Group	Population	Male	Female	Total	Male	Female	Total	Male	Female	Total	Male	Female
00-04	1,245	663	582	870	451	419	346	191	155	29	21	8
05-09	1,167	581	586	762	385	377	383	184	199	22	12	10
10-14	1,346	701	645	817	414	403	507	276	231	22	11	11
15-19	1,574	939	635	925	500	425	641	434	207	8	5	3
20-24	1,326	731	595	856	458	398	449	257	192	21	16	5
25-29	1,366	784	582	973	545	428	388	236	152	5	3	2
30-34	1,315	723	592	846	455	391	451	261	190	18	7	11
35-39	1,460	852	608	945	512	433	504	336	168	11	4	7
40-44	1,468	817	651	994	553	441	465	259	206	9	5	4
45-49	1,390	762	628	954	516	438	421	236	185	15	10	5
50-54	1,285	621	664	934	467	467	341	152	189	10	2	8
55-59	1,090	556	534	866	445	421	218	108	110	6	3	3
60-64	900	398	502	737	334	403	157	61	96	6	3	3
65-69	838	391	447	663	309	354	168	80	88	7	2	5
70-74	658	280	378	498	216	282	157	62	95	3	2	1
75-79	511	204	307	432	177	255	78	27	51	1	0	1
80-84	373	130	243	308	107	201	59	20	39	6	3	3
85+	388	97	291	293	74	219	92	22	70	3	1	2
TOTAL	19,700	10,230	9,470	13,673	6,918	6,755	5,825	3,202	2,623	202	110	92

*US Bureau of the Census

Estimates of Population* By Race and Age, County, 2006

Dooly												
Age	Total			White			Black			Other		
Group	Population	Male	Female	Total	Male	Female	Total	Male	Female	Total	Male	Female
00-04	835	400	435	400	198	202	427	200	227	8	2	6
05-09	802	399	403	347	169	178	448	227	221	7	3	4
10-14	723	368	355	319	175	144	395	187	208	9	6	3
15-19	781	430	351	348	192	156	420	232	188	13	6	7
20-24	931	532	399	371	186	185	544	333	211	16	13	3
25-29	857	521	336	309	233	76	491	261	230	57	27	30
30-34	752	466	286	350	197	153	370	248	122	32	21	11
35-39	885	542	343	441	265	176	431	269	162	13	8	5
40-44	916	528	388	422	224	198	482	294	188	12	10	2
45-49	864	473	391	439	240	199	418	229	189	7	4	3
50-54	780	436	344	417	246	171	353	184	169	10	6	4
55-59	669	336	333	398	214	184	261	117	144	10	5	5
60-64	555	267	288	344	175	169	206	90	116	5	2	3
65-69	425	205	220	253	124	129	167	79	88	5	2	3
70-74	315	140	175	201	95	106	110	44	66	4	1	3
75-79	241	87	154	150	51	99	88	36	52	3	0	3
80-84	228	68	160	132	41	91	93	26	67	3	1	2
85+	189	46	143	110	28	82	78	18	60	1	0	1
TOTAL	11,748	6,244	5,504	5,751	3,053	2,698	5,782	3,074	2,708	215	117	98

*US Bureau of the Census

Estimates of Population* By Race and Age, County, 2006

Dougherty												
Age	Total			White			Black			Other		
Group	Population	Male	Female	Total	Male	Female	Total	Male	Female	Total	Male	Female
00-04	7,345	3,747	3,598	2,103	1,068	1,035	5,088	2,582	2,506	154	97	57
05-09	7,252	3,624	3,628	1,895	978	917	5,203	2,563	2,640	154	83	71
10-14	6,990	3,520	3,470	1,604	806	798	5,256	2,630	2,626	130	84	46
15-19	8,057	3,990	4,067	1,709	863	846	6,240	3,073	3,167	108	54	54
20-24	7,612	3,548	4,064	1,395	689	706	6,028	2,738	3,290	189	121	68
25-29	6,014	2,938	3,076	1,273	681	592	4,554	2,151	2,403	187	106	81
30-34	5,469	2,533	2,936	1,537	813	724	3,724	1,621	2,103	208	99	109
35-39	5,693	2,695	2,998	1,770	922	848	3,783	1,699	2,084	140	74	66
40-44	5,988	2,655	3,333	1,962	995	967	3,858	1,570	2,288	168	90	78
45-49	6,241	2,861	3,380	2,336	1,146	1,190	3,745	1,655	2,090	160	60	100
50-54	6,242	2,823	3,419	2,516	1,182	1,334	3,604	1,595	2,009	122	46	76
55-59	5,788	2,652	3,136	2,678	1,298	1,380	2,995	1,299	1,696	115	55	60
60-64	4,205	1,907	2,298	2,266	1,056	1,210	1,869	816	1,053	70	35	35
65-69	3,343	1,477	1,866	1,864	873	991	1,423	571	852	56	33	23
70-74	2,706	1,107	1,599	1,621	712	909	1,049	377	672	36	18	18
75-79	2,457	927	1,530	1,495	598	897	943	321	622	19	8	11
80-84	1,735	569	1,166	1,122	377	745	601	185	416	12	7	5
85+	1,636	426	1,210	990	278	712	633	145	488	13	3	10
TOTAL	94,773	43,999	50,774	32,136	15,335	16,801	60,596	27,591	33,005	2,041	1,073	968

*US Bureau of the Census

Estimates of Population* By Race and Age, County, 2006

Douglas												
Age	Total			White			Black			Other		
Group	Population	Male	Female	Total	Male	Female	Total	Male	Female	Total	Male	Female
00-04	8,894	4,703	4,191	5,151	2,736	2,415	3,344	1,756	1,588	399	211	188
05-09	8,808	4,526	4,282	5,057	2,611	2,446	3,331	1,705	1,626	420	210	210
10-14	9,131	4,588	4,543	5,273	2,666	2,607	3,533	1,767	1,766	325	155	170
15-19	8,819	4,520	4,299	5,280	2,705	2,575	3,286	1,688	1,598	253	127	126
20-24	8,368	4,140	4,228	4,419	2,312	2,107	3,690	1,714	1,976	259	114	145
25-29	10,031	4,883	5,148	5,437	2,751	2,686	4,330	1,990	2,340	264	142	122
30-34	8,929	4,295	4,634	4,665	2,340	2,325	3,929	1,807	2,122	335	148	187
35-39	9,859	4,720	5,139	5,691	2,809	2,882	3,851	1,766	2,085	317	145	172
40-44	9,963	4,789	5,174	6,260	3,111	3,149	3,421	1,550	1,871	282	128	154
45-49	9,072	4,580	4,492	6,261	3,240	3,021	2,599	1,239	1,360	212	101	111
50-54	7,726	3,635	4,091	5,705	2,675	3,030	1,835	852	983	186	108	78
55-59	6,694	3,244	3,450	5,407	2,650	2,757	1,112	517	595	175	77	98
60-64	4,794	2,374	2,420	4,054	2,045	2,009	643	283	360	97	46	51
65-69	3,088	1,463	1,625	2,585	1,230	1,355	431	199	232	72	34	38
70-74	2,050	929	1,121	1,670	761	909	336	150	186	44	18	26
75-79	1,486	614	872	1,237	518	719	227	85	142	22	11	11
80-84	994	374	620	823	317	506	155	51	104	16	6	10
85+	851	276	575	707	227	480	130	43	87	14	6	8
TOTAL	119,557	58,653	60,904	75,682	37,704	37,978	40,183	19,162	21,021	3,692	1,787	1,905

*US Bureau of the Census

Estimates of Population* By Race and Age, County, 2006

Early												
Age	Total			White			Black			Other		
Group	Population	Male	Female	Total	Male	Female	Total	Male	Female	Total	Male	Female
00-04	977	524	453	352	203	149	610	316	294	15	5	10
05-09	865	443	422	341	170	171	513	268	245	11	5	6
10-14	970	518	452	356	182	174	606	331	275	8	5	3
15-19	918	466	452	348	170	178	556	288	268	14	8	6
20-24	733	366	367	294	133	161	426	227	199	13	6	7
25-29	755	344	411	274	154	120	473	186	287	8	4	4
30-34	647	273	374	309	136	173	331	134	197	7	3	4
35-39	671	300	371	358	169	189	308	130	178	5	1	4
40-44	765	361	404	379	211	168	378	146	232	8	4	4
45-49	841	399	442	417	218	199	411	175	236	13	6	7
50-54	798	359	439	437	211	226	352	146	206	9	2	7
55-59	714	345	369	432	212	220	269	125	144	13	8	5
60-64	587	261	326	381	179	202	200	78	122	6	4	2
65-69	499	231	268	333	165	168	163	65	98	3	1	2
70-74	402	167	235	262	104	158	133	61	72	7	2	5
75-79	334	131	203	235	102	133	97	27	70	2	2	0
80-84	262	86	176	169	49	120	90	36	54	3	1	2
85+	327	87	240	223	68	155	96	18	78	8	1	7
TOTAL	12,065	5,661	6,404	5,900	2,836	3,064	6,012	2,757	3,255	153	68	85

*US Bureau of the Census

Estimates of Population* By Race and Age, County, 2006

Echols												
Age	Total			White			Black			Other		
Group	Population	Male	Female	Total	Male	Female	Total	Male	Female	Total	Male	Female
00-04	410	185	225	366	177	189	39	8	31	5	0	5
05-09	280	150	130	253	138	115	23	11	12	4	1	3
10-14	307	168	139	260	140	120	40	25	15	7	3	4
15-19	279	155	124	260	145	115	13	7	6	6	3	3
20-24	326	184	142	301	175	126	16	4	12	9	5	4
25-29	466	298	168	448	288	160	9	6	3	9	4	5
30-34	416	283	133	403	278	125	8	3	5	5	2	3
35-39	332	183	149	297	173	124	33	8	25	2	2	0
40-44	328	176	152	302	166	136	22	9	13	4	1	3
45-49	253	134	119	233	121	112	14	9	5	6	4	2
50-54	226	131	95	205	121	84	13	5	8	8	5	3
55-59	198	89	109	171	78	93	20	7	13	7	4	3
60-64	138	64	74	132	61	71	4	2	2	2	1	1
65-69	99	42	57	89	37	52	9	4	5	1	1	0
70-74	96	47	49	81	41	40	14	6	8	1	0	1
75-79	60	28	32	51	21	30	9	7	2	0	0	0
80-84	40	12	28	35	11	24	5	1	4	0	0	0
85+	20	10	10	17	9	8	2	1	1	1	0	1
TOTAL	4,274	2,339	1,935	3,904	2,180	1,724	293	123	170	77	36	41

*US Bureau of the Census

Estimates of Population* By Race and Age, County, 2006

Effingham												
Age	Total			White			Black			Other		
Group	Population	Male	Female	Total	Male	Female	Total	Male	Female	Total	Male	Female
00-04	3,337	1,710	1,627	2,746	1,416	1,330	508	251	257	83	43	40
05-09	3,515	1,779	1,736	2,894	1,482	1,412	539	252	287	82	45	37
10-14	3,670	1,871	1,799	3,030	1,567	1,463	565	271	294	75	33	42
15-19	3,513	1,821	1,692	2,886	1,520	1,366	557	266	291	70	35	35
20-24	3,514	1,688	1,826	2,895	1,378	1,517	538	270	268	81	40	41
25-29	4,502	2,244	2,258	3,801	1,919	1,882	600	272	328	101	53	48
30-34	3,586	1,739	1,847	3,034	1,472	1,562	459	222	237	93	45	48
35-39	3,746	1,874	1,872	3,245	1,642	1,603	423	193	230	78	39	39
40-44	3,944	1,908	2,036	3,386	1,663	1,723	497	221	276	61	24	37
45-49	3,995	1,995	2,000	3,503	1,762	1,741	439	206	233	53	27	26
50-54	3,120	1,578	1,542	2,717	1,390	1,327	357	160	197	46	28	18
55-59	2,652	1,318	1,334	2,347	1,176	1,171	269	132	137	36	10	26
60-64	1,861	916	945	1,659	829	830	169	80	89	33	7	26
65-69	1,421	718	703	1,269	635	634	128	68	60	24	15	9
70-74	964	440	524	831	397	434	121	40	81	12	3	9
75-79	700	294	406	607	252	355	86	37	49	7	5	2
80-84	499	208	291	442	187	255	53	19	34	4	2	2
85+	415	119	296	358	97	261	54	21	33	3	1	2
TOTAL	48,954	24,220	24,734	41,650	20,784	20,866	6,362	2,981	3,381	942	455	487

*US Bureau of the Census

Estimates of Population* By Race and Age, County, 2006

Elbert												
Age	Total			White			Black			Other		
Group	Population	Male	Female	Total	Male	Female	Total	Male	Female	Total	Male	Female
00-04	1,337	691	646	888	458	430	431	227	204	18	6	12
05-09	1,285	631	654	872	427	445	398	199	199	15	5	10
10-14	1,386	724	662	852	455	397	515	263	252	19	6	13
15-19	1,409	747	662	893	480	413	500	261	239	16	6	10
20-24	1,266	642	624	806	421	385	441	212	229	19	9	10
25-29	1,590	753	837	1,058	545	513	524	204	320	8	4	4
30-34	1,224	631	593	910	481	429	288	146	142	26	4	22
35-39	1,390	702	688	998	527	471	376	166	210	16	9	7
40-44	1,383	667	716	976	528	448	394	137	257	13	2	11
45-49	1,498	736	762	1,033	527	506	454	203	251	11	6	5
50-54	1,421	714	707	967	494	473	438	210	228	16	10	6
55-59	1,370	667	703	999	492	507	362	170	192	9	5	4
60-64	1,053	485	568	775	366	409	267	118	149	11	1	10
65-69	887	398	489	679	305	374	196	87	109	12	6	6
70-74	756	315	441	573	250	323	178	64	114	5	1	4
75-79	614	255	359	492	213	279	118	40	78	4	2	2
80-84	483	161	322	375	136	239	102	24	78	6	1	5
85+	416	125	291	346	102	244	69	22	47	1	1	0
TOTAL	20,768	10,044	10,724	14,492	7,207	7,285	6,051	2,753	3,298	225	84	141

*US Bureau of the Census

Estimates of Population* By Race and Age, County, 2006

Emanuel												
Age	Total			White			Black			Other		
Group	Population	Male	Female	Total	Male	Female	Total	Male	Female	Total	Male	Female
00-04	1,801	918	883	995	528	467	779	374	405	27	16	11
05-09	1,506	809	697	853	457	396	635	343	292	18	9	9
10-14	1,508	774	734	876	468	408	611	295	316	21	11	10
15-19	1,665	865	800	1,024	534	490	632	324	308	9	7	2
20-24	1,821	1,028	793	1,057	607	450	735	399	336	29	22	7
25-29	1,803	1,056	747	1,214	754	460	568	289	279	21	13	8
30-34	1,366	739	627	948	539	409	404	192	212	14	8	6
35-39	1,319	690	629	918	490	428	382	190	192	19	10	9
40-44	1,495	761	734	1,021	515	506	455	233	222	19	13	6
45-49	1,565	754	811	1,105	562	543	450	186	264	10	6	4
50-54	1,398	639	759	966	472	494	422	161	261	10	6	4
55-59	1,369	652	717	1,005	491	514	353	153	200	11	8	3
60-64	1,047	506	541	802	402	400	241	102	139	4	2	2
65-69	889	394	495	672	296	376	213	98	115	4	0	4
70-74	672	275	397	539	226	313	132	49	83	1	0	1
75-79	535	205	330	405	162	243	130	43	87	0	0	0
80-84	428	151	277	332	116	216	95	35	60	1	0	1
85+	413	128	285	316	105	211	92	20	72	5	3	2
TOTAL	22,600	11,344	11,256	15,048	7,724	7,324	7,329	3,486	3,843	223	134	89

*US Bureau of the Census

Estimates of Population* By Race and Age, County, 2006

Evans												
Age	Total			White			Black			Other		
Group	Population	Male	Female	Total	Male	Female	Total	Male	Female	Total	Male	Female
00-04	942	462	480	621	307	314	309	153	156	12	2	10
05-09	779	411	368	498	272	226	270	136	134	11	3	8
10-14	778	415	363	447	238	209	325	175	150	6	2	4
15-19	882	485	397	522	291	231	346	186	160	14	8	6
20-24	766	380	386	477	222	255	270	146	124	19	12	7
25-29	967	479	488	660	344	316	286	124	162	21	11	10
30-34	748	353	395	551	270	281	183	72	111	14	11	3
35-39	730	358	372	485	246	239	239	110	129	6	2	4
40-44	825	396	429	551	273	278	266	119	147	8	4	4
45-49	819	380	439	575	276	299	231	98	133	13	6	7
50-54	660	325	335	471	239	232	186	85	101	3	1	2
55-59	594	281	313	437	212	225	148	64	84	9	5	4
60-64	482	229	253	356	168	188	118	58	60	8	3	5
65-69	384	163	221	293	130	163	86	30	56	5	3	2
70-74	334	138	196	275	114	161	57	23	34	2	1	1
75-79	316	128	188	232	101	131	81	26	55	3	1	2
80-84	205	63	142	154	48	106	50	15	35	1	0	1
85+	214	73	141	143	43	100	71	30	41	0	0	0
TOTAL	11,425	5,519	5,906	7,748	3,794	3,954	3,522	1,650	1,872	155	75	80

*US Bureau of the Census

Estimates of Population* By Race and Age, County, 2006

Fannin												
Age	Total			White			Black			Other		
Group	Population	Male	Female	Total	Male	Female	Total	Male	Female	Total	Male	Female
00-04	1,258	613	645	1,212	595	617	8	4	4	38	14	24
05-09	1,229	624	605	1,194	609	585	7	5	2	28	10	18
10-14	1,242	643	599	1,199	622	577	10	5	5	33	16	17
15-19	1,191	609	582	1,154	587	567	13	8	5	24	14	10
20-24	1,270	621	649	1,212	583	629	20	14	6	38	24	14
25-29	1,754	886	868	1,703	855	848	28	17	11	23	14	9
30-34	1,350	690	660	1,306	665	641	19	12	7	25	13	12
35-39	1,398	716	682	1,352	688	664	16	11	5	30	17	13
40-44	1,415	678	737	1,381	657	724	9	7	2	25	14	11
45-49	1,495	742	753	1,466	731	735	5	5	0	24	6	18
50-54	1,509	711	798	1,483	699	784	2	0	2	24	12	12
55-59	1,601	763	838	1,580	751	829	1	0	1	20	12	8
60-64	1,304	610	694	1,290	603	687	2	1	1	12	6	6
65-69	1,159	567	592	1,142	558	584	1	1	0	16	8	8
70-74	1,138	508	630	1,125	501	624	2	1	1	11	6	5
75-79	932	405	527	915	397	518	1	1	0	16	7	9
80-84	587	242	345	578	237	341	0	0	0	9	5	4
85+	487	163	324	480	160	320	0	0	0	7	3	4
TOTAL	22,319	10,791	11,528	21,772	10,498	11,274	144	92	52	403	201	202

*US Bureau of the Census

Estimates of Population* By Race and Age, County, 2006

Fayette												
Age	Total			White			Black			Other		
Group	Population	Male	Female	Total	Male	Female	Total	Male	Female	Total	Male	Female
00-04	5,101	2,662	2,439	3,681	1,939	1,742	1,086	553	533	334	170	164
05-09	6,169	3,131	3,038	4,428	2,270	2,158	1,335	663	672	406	198	208
10-14	8,208	4,222	3,986	6,027	3,136	2,891	1,665	841	824	516	245	271
15-19	8,861	4,680	4,181	6,713	3,544	3,169	1,730	910	820	418	226	192
20-24	7,830	4,038	3,792	5,736	3,004	2,732	1,802	901	901	292	133	159
25-29	6,028	2,960	3,068	4,041	1,979	2,062	1,665	791	874	322	190	132
30-34	4,835	2,271	2,564	3,113	1,496	1,617	1,355	601	754	367	174	193
35-39	6,116	2,657	3,459	4,266	1,879	2,387	1,427	585	842	423	193	230
40-44	8,293	3,960	4,333	6,348	3,027	3,321	1,475	737	738	470	196	274
45-49	9,885	4,585	5,300	7,942	3,723	4,219	1,532	666	866	411	196	215
50-54	9,431	4,516	4,915	7,694	3,695	3,999	1,377	625	752	360	196	164
55-59	8,828	4,291	4,537	7,463	3,615	3,848	1,109	564	545	256	112	144
60-64	5,879	2,987	2,892	5,182	2,660	2,522	539	261	278	158	66	92
65-69	3,807	1,987	1,820	3,347	1,763	1,584	377	177	200	83	47	36
70-74	2,680	1,244	1,436	2,355	1,105	1,250	262	114	148	63	25	38
75-79	1,944	843	1,101	1,744	758	986	167	73	94	33	12	21
80-84	1,514	538	976	1,381	485	896	114	46	68	19	7	12
85+	1,262	384	878	1,162	358	804	84	18	66	16	8	8
TOTAL	106,671	51,956	54,715	82,623	40,436	42,187	19,101	9,126	9,975	4,947	2,394	2,553

*US Bureau of the Census

Estimates of Population* By Race and Age, County, 2006

Floyd												
Age	Total			White			Black			Other		
Group	Population	Male	Female	Total	Male	Female	Total	Male	Female	Total	Male	Female
00-04	6,918	3,564	3,354	5,546	2,916	2,630	1,124	545	579	248	103	145
05-09	6,284	3,199	3,085	5,063	2,590	2,473	986	489	497	235	120	115
10-14	6,189	3,152	3,037	4,925	2,511	2,414	1,056	521	535	208	120	88
15-19	7,010	3,576	3,434	5,690	2,863	2,827	1,143	612	531	177	101	76
20-24	6,678	3,340	3,338	5,563	2,763	2,800	900	448	452	215	129	86
25-29	6,861	3,536	3,325	5,521	2,873	2,648	1,041	520	521	299	143	156
30-34	6,051	3,155	2,896	4,931	2,615	2,316	865	396	469	255	144	111
35-39	6,476	3,244	3,232	5,320	2,691	2,629	948	455	493	208	98	110
40-44	6,658	3,372	3,286	5,609	2,846	2,763	878	431	447	171	95	76
45-49	6,688	3,245	3,443	5,636	2,774	2,862	901	383	518	151	88	63
50-54	6,122	2,927	3,195	5,272	2,551	2,721	695	300	395	155	76	79
55-59	5,623	2,742	2,881	4,773	2,348	2,425	711	311	400	139	83	56
60-64	4,370	2,102	2,268	3,876	1,900	1,976	421	168	253	73	34	39
65-69	3,731	1,719	2,012	3,365	1,559	1,806	315	138	177	51	22	29
70-74	3,142	1,324	1,818	2,820	1,185	1,635	279	119	160	43	20	23
75-79	2,593	1,034	1,559	2,339	948	1,391	202	66	136	52	20	32
80-84	1,980	710	1,270	1,782	648	1,134	172	52	120	26	10	16
85+	1,948	497	1,451	1,778	465	1,313	158	28	130	12	4	8
TOTAL	95,322	46,438	48,884	79,809	39,046	40,763	12,795	5,982	6,813	2,718	1,410	1,308

*US Bureau of the Census

Estimates of Population* By Race and Age, County, 2006

Forsyth												
Age	Total			White			Black			Other		
Group	Population	Male	Female	Total	Male	Female	Total	Male	Female	Total	Male	Female
00-04	12,301	6,353	5,948	11,418	5,927	5,491	303	147	156	580	279	301
05-09	12,121	6,263	5,858	11,270	5,839	5,431	331	165	166	520	259	261
10-14	10,919	5,649	5,270	10,095	5,232	4,863	331	163	168	493	254	239
15-19	8,738	4,592	4,146	8,094	4,257	3,837	297	157	140	347	178	169
20-24	8,925	4,599	4,326	8,076	4,170	3,906	379	187	192	470	242	228
25-29	12,864	6,565	6,299	11,335	5,779	5,556	610	323	287	919	463	456
30-34	12,314	6,310	6,004	10,771	5,535	5,236	487	259	228	1,056	516	540
35-39	13,626	6,731	6,895	12,409	6,141	6,268	375	188	187	842	402	440
40-44	14,066	7,228	6,838	13,125	6,748	6,377	316	167	149	625	313	312
45-49	11,569	5,938	5,631	10,894	5,600	5,294	233	122	111	442	216	226
50-54	8,812	4,454	4,358	8,304	4,219	4,085	154	72	82	354	163	191
55-59	7,765	3,816	3,949	7,438	3,667	3,771	86	39	47	241	110	131
60-64	5,674	2,797	2,877	5,428	2,684	2,744	64	27	37	182	86	96
65-69	4,104	2,035	2,069	3,933	1,958	1,975	51	21	30	120	56	64
70-74	2,824	1,333	1,491	2,702	1,276	1,426	44	19	25	78	38	40
75-79	1,985	854	1,131	1,906	827	1,079	27	8	19	52	19	33
80-84	1,276	512	764	1,239	503	736	13	3	10	24	6	18
85+	1,085	327	758	1,045	312	733	19	7	12	21	8	13
TOTAL	150,968	76,356	74,612	139,482	70,674	68,808	4,120	2,074	2,046	7,366	3,608	3,758

*US Bureau of the Census

Estimates of Population* By Race and Age, County, 2006

Franklin												
Age	Total			White			Black			Other		
Group	Population	Male	Female	Total	Male	Female	Total	Male	Female	Total	Male	Female
00-04	1,376	661	715	1,174	545	629	159	88	71	43	28	15
05-09	1,316	677	639	1,126	577	549	142	77	65	48	23	25
10-14	1,428	744	684	1,251	658	593	160	76	84	17	10	7
15-19	1,451	739	712	1,269	657	612	157	72	85	25	10	15
20-24	1,351	619	732	1,178	543	635	142	60	82	31	16	15
25-29	1,698	852	846	1,542	780	762	116	51	65	40	21	19
30-34	1,395	707	688	1,240	628	612	129	61	68	26	18	8
35-39	1,476	738	738	1,341	675	666	110	50	60	25	13	12
40-44	1,531	779	752	1,404	714	690	116	60	56	11	5	6
45-49	1,485	775	710	1,348	708	640	125	62	63	12	5	7
50-54	1,266	607	659	1,132	539	593	112	57	55	22	11	11
55-59	1,336	651	685	1,228	603	625	101	43	58	7	5	2
60-64	1,150	564	586	1,072	527	545	67	30	37	11	7	4
65-69	875	411	464	803	379	424	59	27	32	13	5	8
70-74	834	357	477	786	337	449	43	18	25	5	2	3
75-79	691	289	402	660	278	382	22	8	14	9	3	6
80-84	553	198	355	514	188	326	33	8	25	6	2	4
85+	479	146	333	433	133	300	44	12	32	2	1	1
TOTAL	21,691	10,514	11,177	19,501	9,469	10,032	1,837	860	977	353	185	168

*US Bureau of the Census

Estimates of Population* By Race and Age, County, 2006

Fulton												
Age	Total			White			Black			Other		
Group	Population	Male	Female	Total	Male	Female	Total	Male	Female	Total	Male	Female
00-04	68,861	35,168	33,693	33,507	17,098	16,409	30,961	15,797	15,164	4,393	2,273	2,120
05-09	67,563	34,122	33,441	30,628	15,513	15,115	32,621	16,431	16,190	4,314	2,178	2,136
10-14	66,635	33,824	32,811	28,517	14,634	13,883	34,001	17,111	16,890	4,117	2,079	2,038
15-19	64,718	33,212	31,506	27,285	14,581	12,704	33,876	16,789	17,087	3,557	1,842	1,715
20-24	60,101	31,360	28,741	26,536	14,596	11,940	29,687	14,568	15,119	3,878	2,196	1,682
25-29	62,148	31,065	31,083	26,723	14,456	12,267	30,668	14,231	16,437	4,757	2,378	2,379
30-34	80,443	40,677	39,766	44,547	23,686	20,861	29,246	13,633	15,613	6,650	3,358	3,292
35-39	83,786	43,461	40,325	48,812	26,410	22,402	28,988	13,960	15,028	5,986	3,091	2,895
40-44	81,174	41,399	39,775	45,516	24,406	21,110	30,794	14,502	16,292	4,864	2,491	2,373
45-49	76,489	37,484	39,005	42,318	21,890	20,428	30,317	13,742	16,575	3,854	1,852	2,002
50-54	67,514	32,319	35,195	36,786	18,705	18,081	27,723	12,093	15,630	3,005	1,521	1,484
55-59	62,000	29,353	32,647	35,152	17,347	17,805	24,425	10,822	13,603	2,423	1,184	1,239
60-64	41,505	19,719	21,786	24,169	12,180	11,989	15,810	6,793	9,017	1,526	746	780
65-69	26,082	11,976	14,106	13,824	6,861	6,963	11,285	4,649	6,636	973	466	507
70-74	16,490	7,112	9,378	8,317	3,869	4,448	7,590	2,971	4,619	583	272	311
75-79	13,037	5,014	8,023	7,334	2,969	4,365	5,332	1,858	3,474	371	187	184
80-84	10,588	3,594	6,994	6,514	2,295	4,219	3,802	1,187	2,615	272	112	160
85+	10,875	2,861	8,014	6,817	1,886	4,931	3,835	896	2,939	223	79	144
TOTAL	960,009	473,720	486,289	493,302	253,382	239,920	410,961	192,033	218,928	55,746	28,305	27,441

*US Bureau of the Census

Estimates of Population* By Race and Age, County, 2006

Gilmer												
Age	Total			White			Black			Other		
Group	Population	Male	Female	Total	Male	Female	Total	Male	Female	Total	Male	Female
00-04	1,891	909	982	1,853	894	959	7	3	4	31	12	19
05-09	1,913	962	951	1,845	930	915	13	9	4	55	23	32
10-14	1,784	943	841	1,739	925	814	14	7	7	31	11	20
15-19	1,622	908	714	1,570	872	698	13	7	6	39	29	10
20-24	1,691	853	838	1,609	819	790	17	9	8	65	25	40
25-29	2,481	1,268	1,213	2,371	1,195	1,176	39	20	19	71	53	18
30-34	2,083	1,093	990	1,986	1,043	943	37	18	19	60	32	28
35-39	1,985	1,017	968	1,913	971	942	23	12	11	49	34	15
40-44	1,999	1,040	959	1,947	1,005	942	9	5	4	43	30	13
45-49	1,917	980	937	1,868	951	917	10	6	4	39	23	16
50-54	1,688	839	849	1,657	820	837	3	3	0	28	16	12
55-59	1,807	925	882	1,767	905	862	10	8	2	30	12	18
60-64	1,536	733	803	1,516	722	794	0	0	0	20	11	9
65-69	1,235	587	648	1,215	574	641	3	1	2	17	12	5
70-74	1,037	525	512	1,022	517	505	2	2	0	13	6	7
75-79	717	359	358	712	354	358	1	1	0	4	4	0
80-84	441	184	257	439	183	256	0	0	0	2	1	1
85+	348	99	249	345	98	247	1	0	1	2	1	1
TOTAL	28,175	14,224	13,951	27,374	13,778	13,596	202	111	91	599	335	264

*US Bureau of the Census

Estimates of Population* By Race and Age, County, 2006

Glascock												
Age	Total			White			Black			Other		
Group	Population	Male	Female	Total	Male	Female	Total	Male	Female	Total	Male	Female
00-04	168	87	81	139	70	69	29	17	12	0	0	0
05-09	172	91	81	159	85	74	13	6	7	0	0	0
10-14	175	94	81	160	86	74	14	7	7	1	1	0
15-19	150	82	68	132	72	60	16	9	7	2	1	1
20-24	171	86	85	149	74	75	22	12	10	0	0	0
25-29	225	87	138	213	82	131	12	5	7	0	0	0
30-34	184	95	89	166	89	77	18	6	12	0	0	0
35-39	201	95	106	184	85	99	17	10	7	0	0	0
40-44	189	110	79	160	91	69	28	19	9	1	0	1
45-49	183	92	91	166	82	84	16	9	7	1	1	0
50-54	160	73	87	142	61	81	15	10	5	3	2	1
55-59	141	69	72	132	65	67	6	3	3	3	1	2
60-64	156	74	82	143	67	76	11	5	6	2	2	0
65-69	96	47	49	91	45	46	5	2	3	0	0	0
70-74	86	31	55	76	27	49	8	2	6	2	2	0
75-79	101	41	60	86	36	50	15	5	10	0	0	0
80-84	83	28	55	71	23	48	10	3	7	2	2	0
85+	79	24	55	63	17	46	10	3	7	6	4	2
TOTAL	2,720	1,306	1,414	2,432	1,157	1,275	265	133	132	23	16	7

*US Bureau of the Census

Estimates of Population* By Race and Age, County, 2006

Glynn												
Age	Total			White			Black			Other		
Group	Population	Male	Female	Total	Male	Female	Total	Male	Female	Total	Male	Female
00-04	5,125	2,606	2,519	3,298	1,691	1,607	1,625	825	800	202	90	112
05-09	4,679	2,438	2,241	2,960	1,587	1,373	1,560	776	784	159	75	84
10-14	4,957	2,533	2,424	3,123	1,600	1,523	1,712	862	850	122	71	51
15-19	5,178	2,674	2,504	3,107	1,604	1,503	1,947	1,021	926	124	49	75
20-24	4,672	2,354	2,318	3,107	1,558	1,549	1,441	744	697	124	52	72
25-29	5,109	2,558	2,551	3,702	1,932	1,770	1,268	528	740	139	98	41
30-34	4,180	2,061	2,119	2,999	1,524	1,475	1,053	476	577	128	61	67
35-39	4,605	2,248	2,357	3,449	1,749	1,700	1,061	450	611	95	49	46
40-44	5,213	2,434	2,779	3,774	1,791	1,983	1,352	611	741	87	32	55
45-49	5,454	2,512	2,942	3,992	1,890	2,102	1,373	581	792	89	41	48
50-54	5,246	2,489	2,757	3,978	1,893	2,085	1,193	556	637	75	40	35
55-59	4,830	2,341	2,489	3,853	1,857	1,996	892	446	446	85	38	47
60-64	3,867	1,781	2,086	3,157	1,476	1,681	645	276	369	65	29	36
65-69	2,961	1,348	1,613	2,356	1,091	1,265	568	238	330	37	19	18
70-74	2,505	1,130	1,375	2,079	979	1,100	399	134	265	27	17	10
75-79	2,058	878	1,180	1,726	738	988	313	131	182	19	9	10
80-84	1,645	601	1,044	1,374	522	852	260	76	184	11	3	8
85+	1,346	441	905	1,110	373	737	226	63	163	10	5	5
TOTAL	73,630	35,427	38,203	53,144	25,855	27,289	18,888	8,794	10,094	1,598	778	820

*US Bureau of the Census

Estimates of Population* By Race and Age, County, 2006

Gordon												
Age	Total			White			Black			Other		
Group	Population	Male	Female	Total	Male	Female	Total	Male	Female	Total	Male	Female
00-04	4,048	2,106	1,942	3,777	1,958	1,819	120	64	56	151	84	67
05-09	3,682	1,896	1,786	3,449	1,777	1,672	125	60	65	108	59	49
10-14	3,522	1,784	1,738	3,313	1,657	1,656	129	77	52	80	50	30
15-19	3,192	1,603	1,589	2,996	1,514	1,482	130	57	73	66	32	34
20-24	2,970	1,610	1,360	2,763	1,488	1,275	118	71	47	89	51	38
25-29	4,789	2,399	2,390	4,488	2,252	2,236	151	59	92	150	88	62
30-34	4,050	2,168	1,882	3,836	2,054	1,782	110	56	54	104	58	46
35-39	4,196	2,191	2,005	3,957	2,068	1,889	141	65	76	98	58	40
40-44	3,854	1,976	1,878	3,611	1,847	1,764	167	85	82	76	44	32
45-49	3,322	1,638	1,684	3,143	1,554	1,589	111	49	62	68	35	33
50-54	3,097	1,554	1,543	2,943	1,482	1,461	95	42	53	59	30	29
55-59	2,894	1,401	1,493	2,756	1,337	1,419	79	30	49	59	34	25
60-64	2,204	1,028	1,176	2,081	964	1,117	73	35	38	50	29	21
65-69	1,749	843	906	1,681	819	862	43	13	30	25	11	14
70-74	1,403	619	784	1,343	587	756	48	23	25	12	9	3
75-79	1,071	461	610	1,028	444	584	35	14	21	8	3	5
80-84	710	266	444	678	259	419	21	4	17	11	3	8
85+	666	187	479	632	172	460	30	13	17	4	2	2
TOTAL	51,419	25,730	25,689	48,475	24,233	24,242	1,726	817	909	1,218	680	538

*US Bureau of the Census

Estimates of Population* By Race and Age, County, 2006

Grady												
Age	Total			White			Black			Other		
Group	Population	Male	Female	Total	Male	Female	Total	Male	Female	Total	Male	Female
00-04	2,035	1,035	1,000	1,315	669	646	686	340	346	34	26	8
05-09	1,753	867	886	1,116	557	559	595	285	310	42	25	17
10-14	1,727	834	893	1,081	529	552	604	281	323	42	24	18
15-19	1,717	849	868	1,076	539	537	599	294	305	42	16	26
20-24	1,824	948	876	1,213	643	570	577	289	288	34	16	18
25-29	1,953	1,009	944	1,531	865	666	398	131	267	24	13	11
30-34	1,538	771	767	1,134	596	538	382	163	219	22	12	10
35-39	1,552	775	777	1,120	587	533	391	171	220	41	17	24
40-44	1,651	777	874	1,142	551	591	478	208	270	31	18	13
45-49	1,816	879	937	1,251	647	604	527	212	315	38	20	18
50-54	1,563	750	813	1,150	581	569	387	160	227	26	9	17
55-59	1,543	721	822	1,138	529	609	370	180	190	35	12	23
60-64	1,219	574	645	959	486	473	246	87	159	14	1	13
65-69	903	409	494	694	313	381	189	83	106	20	13	7
70-74	784	320	464	594	247	347	173	67	106	17	6	11
75-79	634	259	375	484	200	284	135	51	84	15	8	7
80-84	431	135	296	323	105	218	100	28	72	8	2	6
85+	439	139	300	340	111	229	95	26	69	4	2	2
TOTAL	25,082	12,051	13,031	17,661	8,755	8,906	6,932	3,056	3,876	489	240	249

*US Bureau of the Census

Estimates of Population* By Race and Age, County, 2006

Greene												
Age	Total			White			Black			Other		
Group	Population	Male	Female	Total	Male	Female	Total	Male	Female	Total	Male	Female
00-04	983	543	440	436	265	171	519	265	254	28	13	15
05-09	973	503	470	475	249	226	481	244	237	17	10	7
10-14	997	516	481	445	241	204	538	268	270	14	7	7
15-19	918	462	456	436	216	220	468	239	229	14	7	7
20-24	1,015	513	502	517	293	224	493	219	274	5	1	4
25-29	1,240	623	617	726	368	358	508	251	257	6	4	2
30-34	914	422	492	568	277	291	337	140	197	9	5	4
35-39	903	433	470	549	278	271	335	143	192	19	12	7
40-44	924	436	488	532	275	257	382	155	227	10	6	4
45-49	1,022	490	532	580	315	265	425	172	253	17	3	14
50-54	1,017	446	571	575	254	321	424	182	242	18	10	8
55-59	1,042	508	534	706	337	369	327	163	164	9	8	1
60-64	986	467	519	734	353	381	238	109	129	14	5	9
65-69	874	429	445	668	334	334	195	89	106	11	6	5
70-74	674	324	350	543	282	261	129	41	88	2	1	1
75-79	498	223	275	368	180	188	127	42	85	3	1	2
80-84	252	84	168	182	58	124	66	25	41	4	1	3
85+	302	83	219	189	48	141	110	34	76	3	1	2
TOTAL	15,534	7,505	8,029	9,229	4,623	4,606	6,102	2,781	3,321	203	101	102

*US Bureau of the Census

Estimates of Population* By Race and Age, County, 2006

Gwinnett												
Age	Total			White			Black			Other		
Group	Population	Male	Female	Total	Male	Female	Total	Male	Female	Total	Male	Female
00-04	65,525	33,217	32,308	43,708	22,175	21,533	14,269	7,204	7,065	7,548	3,838	3,710
05-09	58,181	29,773	28,408	38,052	19,541	18,511	12,996	6,623	6,373	7,133	3,609	3,524
10-14	57,181	29,124	28,057	37,226	19,010	18,216	13,283	6,727	6,556	6,672	3,387	3,285
15-19	51,457	26,561	24,896	34,396	17,996	16,400	11,881	5,924	5,957	5,180	2,641	2,539
20-24	46,703	24,955	21,748	31,144	17,189	13,955	11,085	5,481	5,604	4,474	2,285	2,189
25-29	54,632	29,503	25,129	32,171	18,646	13,525	15,155	7,229	7,926	7,306	3,628	3,678
30-34	61,852	31,878	29,974	36,935	20,120	16,815	16,166	7,499	8,667	8,751	4,259	4,492
35-39	66,852	33,723	33,129	42,040	22,081	19,959	16,015	7,422	8,593	8,797	4,220	4,577
40-44	69,102	34,796	34,306	46,648	23,949	22,699	14,822	7,010	7,812	7,632	3,837	3,795
45-49	62,753	31,386	31,367	45,615	22,994	22,621	10,785	5,197	5,588	6,353	3,195	3,158
50-54	50,420	24,885	25,535	38,527	19,149	19,378	6,792	3,223	3,569	5,101	2,513	2,588
55-59	41,475	20,200	21,275	33,608	16,526	17,082	4,205	1,884	2,321	3,662	1,790	1,872
60-64	26,146	12,776	13,370	21,433	10,612	10,821	2,351	1,018	1,333	2,362	1,146	1,216
65-69	16,072	7,726	8,346	12,928	6,296	6,632	1,514	637	877	1,630	793	837
70-74	11,208	5,086	6,122	8,957	4,120	4,837	1,187	455	732	1,064	511	553
75-79	8,116	3,350	4,766	6,678	2,772	3,906	813	308	505	625	270	355
80-84	5,272	1,818	3,454	4,458	1,559	2,899	493	149	344	321	110	211
85+	4,157	1,294	2,863	3,385	1,001	2,384	499	157	342	273	136	137
TOTAL	757,104	382,051	375,053	517,909	265,736	252,173	154,311	74,147	80,164	84,884	42,168	42,716

*US Bureau of the Census

Estimates of Population* By Race and Age, County, 2006

Habersham												
Age	Total			White			Black			Other		
Group	Population	Male	Female	Total	Male	Female	Total	Male	Female	Total	Male	Female
00-04	2,862	1,490	1,372	2,694	1,409	1,285	57	30	27	111	51	60
05-09	2,599	1,347	1,252	2,392	1,226	1,166	71	39	32	136	82	54
10-14	2,521	1,342	1,179	2,324	1,228	1,096	69	42	27	128	72	56
15-19	2,851	1,627	1,224	2,410	1,272	1,138	351	310	41	90	45	45
20-24	3,058	1,760	1,298	2,535	1,331	1,204	417	379	38	106	50	56
25-29	3,383	1,788	1,595	2,998	1,534	1,464	194	143	51	191	111	80
30-34	2,650	1,413	1,237	2,451	1,287	1,164	93	66	27	106	60	46
35-39	2,692	1,449	1,243	2,453	1,288	1,165	126	92	34	113	69	44
40-44	2,852	1,499	1,353	2,622	1,359	1,263	110	78	32	120	62	58
45-49	2,875	1,485	1,390	2,668	1,353	1,315	99	70	29	108	62	46
50-54	2,575	1,316	1,259	2,403	1,225	1,178	70	41	29	102	50	52
55-59	2,357	1,161	1,196	2,235	1,097	1,138	44	23	21	78	41	37
60-64	1,894	919	975	1,817	879	938	27	17	10	50	23	27
65-69	1,635	767	868	1,577	738	839	30	12	18	28	17	11
70-74	1,455	630	825	1,421	617	804	13	7	6	21	6	15
75-79	1,220	539	681	1,196	531	665	14	2	12	10	6	4
80-84	863	335	528	843	328	515	10	4	6	10	3	7
85+	770	254	516	739	246	493	19	4	15	12	4	8
TOTAL	41,112	21,121	19,991	37,778	18,948	18,830	1,814	1,359	455	1,520	814	706

*US Bureau of the Census

Estimates of Population* By Race and Age, County, 2006

Hall												
Age	Total			White			Black			Other		
Group	Population	Male	Female	Total	Male	Female	Total	Male	Female	Total	Male	Female
00-04	15,404	7,697	7,707	14,114	7,038	7,076	901	465	436	389	194	195
05-09	13,596	6,938	6,658	12,204	6,222	5,982	975	498	477	417	218	199
10-14	12,347	6,403	5,944	10,886	5,648	5,238	996	511	485	465	244	221
15-19	11,338	5,984	5,354	9,991	5,325	4,666	981	474	507	366	185	181
20-24	11,475	5,949	5,526	10,206	5,342	4,864	877	414	463	392	193	199
25-29	15,175	8,082	7,093	13,667	7,325	6,342	1,093	522	571	415	235	180
30-34	14,026	7,482	6,544	12,668	6,829	5,839	825	368	457	533	285	248
35-39	13,455	7,043	6,412	12,219	6,415	5,804	801	387	414	435	241	194
40-44	12,685	6,620	6,065	11,349	6,003	5,346	998	468	530	338	149	189
45-49	11,502	5,867	5,635	10,287	5,267	5,020	847	395	452	368	205	163
50-54	9,761	4,982	4,779	8,850	4,563	4,287	661	295	366	250	124	126
55-59	8,967	4,376	4,591	8,199	4,021	4,178	584	258	326	184	97	87
60-64	6,877	3,293	3,584	6,369	3,066	3,303	375	161	214	133	66	67
65-69	5,303	2,536	2,767	4,902	2,362	2,540	295	117	178	106	57	49
70-74	4,248	1,966	2,282	3,934	1,830	2,104	222	86	136	92	50	42
75-79	3,160	1,300	1,860	2,926	1,219	1,707	188	61	127	46	20	26
80-84	2,182	845	1,337	2,067	815	1,252	88	20	68	27	10	17
85+	1,755	556	1,199	1,660	530	1,130	71	15	56	24	11	13
TOTAL	173,256	87,919	85,337	156,498	79,820	76,678	11,778	5,515	6,263	4,980	2,584	2,396

*US Bureau of the Census

Estimates of Population* By Race and Age, County, 2006

Hancock												
Age	Total			White			Black			Other		
Group	Population	Male	Female	Total	Male	Female	Total	Male	Female	Total	Male	Female
00-04	522	266	256	83	42	41	430	222	208	9	2	7
05-09	535	279	256	56	28	28	471	249	222	8	2	6
10-14	593	304	289	63	30	33	526	272	254	4	2	2
15-19	648	348	300	88	50	38	558	298	260	2	0	2
20-24	761	476	285	133	102	31	622	370	252	6	4	2
25-29	851	525	326	162	109	53	678	414	264	11	2	9
30-34	662	488	174	195	138	57	465	348	117	2	2	0
35-39	702	447	255	180	135	45	515	309	206	7	3	4
40-44	722	407	315	166	110	56	555	297	258	1	0	1
45-49	701	375	326	172	114	58	527	259	268	2	2	0
50-54	706	336	370	165	88	77	536	245	291	5	3	2
55-59	597	286	311	181	86	95	409	196	213	7	4	3
60-64	490	244	246	189	113	76	297	127	170	4	4	0
65-69	335	146	189	131	67	64	203	79	124	1	0	1
70-74	310	133	177	118	60	58	190	73	117	2	0	2
75-79	259	97	162	95	34	61	162	62	100	2	1	1
80-84	149	60	89	68	26	42	81	34	47	0	0	0
85+	134	44	90	49	21	28	85	23	62	0	0	0
TOTAL	9,677	5,261	4,416	2,294	1,353	941	7,310	3,877	3,433	73	31	42

*US Bureau of the Census

Estimates of Population* By Race and Age, County, 2006

Haralson												
Age	Total			White			Black			Other		
Group	Population	Male	Female	Total	Male	Female	Total	Male	Female	Total	Male	Female
00-04	1,898	907	991	1,754	839	915	102	48	54	42	20	22
05-09	1,954	993	961	1,772	891	881	125	71	54	57	31	26
10-14	1,967	1,003	964	1,811	920	891	123	68	55	33	15	18
15-19	1,908	993	915	1,770	918	852	118	62	56	20	13	7
20-24	1,688	909	779	1,562	847	715	100	49	51	26	13	13
25-29	2,346	1,110	1,236	2,199	1,041	1,158	112	48	64	35	21	14
30-34	1,876	934	942	1,752	873	879	90	43	47	34	18	16
35-39	2,170	1,066	1,104	2,033	997	1,036	116	61	55	21	8	13
40-44	2,052	1,018	1,034	1,919	962	957	107	46	61	26	10	16
45-49	2,030	1,041	989	1,894	973	921	113	54	59	23	14	9
50-54	1,709	853	856	1,594	798	796	83	40	43	32	15	17
55-59	1,738	820	918	1,606	761	845	108	46	62	24	13	11
60-64	1,412	660	752	1,348	631	717	51	23	28	13	6	7
65-69	1,137	541	596	1,077	511	566	44	22	22	16	8	8
70-74	963	442	521	913	422	491	38	15	23	12	5	7
75-79	746	286	460	714	273	441	25	9	16	7	4	3
80-84	538	210	328	506	197	309	23	9	14	9	4	5
85+	484	134	350	436	121	315	32	7	25	16	6	10
TOTAL	28,616	13,920	14,696	26,660	12,975	13,685	1,510	721	789	446	224	222

*US Bureau of the Census

Estimates of Population* By Race and Age, County, 2006

Harris												
Age	Total			White			Black			Other		
Group	Population	Male	Female	Total	Male	Female	Total	Male	Female	Total	Male	Female
00-04	1,636	906	730	1,305	749	556	304	145	159	27	12	15
05-09	1,695	861	834	1,335	673	662	312	160	152	48	28	20
10-14	1,999	1,065	934	1,538	830	708	410	212	198	51	23	28
15-19	1,967	988	979	1,533	760	773	397	208	189	37	20	17
20-24	1,946	979	967	1,504	765	739	374	185	189	68	29	39
25-29	2,169	1,102	1,067	1,759	867	892	334	193	141	76	42	34
30-34	1,883	938	945	1,486	726	760	351	190	161	46	22	24
35-39	1,995	952	1,043	1,669	816	853	298	126	172	28	10	18
40-44	2,243	1,085	1,158	1,835	902	933	365	167	198	43	16	27
45-49	2,233	1,095	1,138	1,783	885	898	402	192	210	48	18	30
50-54	2,177	1,059	1,118	1,804	886	918	333	159	174	40	14	26
55-59	2,009	1,004	1,005	1,671	843	828	300	150	150	38	11	27
60-64	1,537	808	729	1,284	684	600	227	118	109	26	6	20
65-69	1,060	533	527	895	464	431	156	63	93	9	6	3
70-74	752	343	409	597	287	310	147	55	92	8	1	7
75-79	644	254	390	496	193	303	134	54	80	14	7	7
80-84	492	203	289	346	136	210	141	66	75	5	1	4
85+	348	132	216	221	86	135	125	46	79	2	0	2
TOTAL	28,785	14,307	14,478	23,061	11,552	11,509	5,110	2,489	2,621	614	266	348

*US Bureau of the Census

Estimates of Population* By Race and Age, County, 2006

Hart												
Age	Total			White			Black			Other		
Group	Population	Male	Female	Total	Male	Female	Total	Male	Female	Total	Male	Female
00-04	1,421	725	696	1,062	532	530	317	164	153	42	29	13
05-09	1,522	774	748	1,131	577	554	350	173	177	41	24	17
10-14	1,531	817	714	1,134	599	535	375	201	174	22	17	5
15-19	1,582	866	716	1,196	645	551	354	209	145	32	12	20
20-24	1,518	845	673	1,122	614	508	382	222	160	14	9	5
25-29	1,520	728	792	1,168	548	620	333	172	161	19	8	11
30-34	1,478	774	704	1,095	562	533	362	201	161	21	11	10
35-39	1,697	896	801	1,319	699	620	354	184	170	24	13	11
40-44	1,784	894	890	1,398	697	701	366	189	177	20	8	12
45-49	1,686	841	845	1,342	673	669	326	159	167	18	9	9
50-54	1,603	775	828	1,314	647	667	270	118	152	19	10	9
55-59	1,584	794	790	1,301	664	637	266	122	144	17	8	9
60-64	1,333	619	714	1,161	548	613	158	70	88	14	1	13
65-69	1,154	520	634	984	455	529	157	60	97	13	5	8
70-74	1,047	453	594	941	406	535	91	39	52	15	8	7
75-79	812	334	478	732	306	426	72	23	49	8	5	3
80-84	598	228	370	542	211	331	52	16	36	4	1	3
85+	406	131	275	350	117	233	53	13	40	3	1	2
TOTAL	24,276	12,014	12,262	19,292	9,500	9,792	4,638	2,335	2,303	346	179	167

*US Bureau of the Census

Estimates of Population* By Race and Age, County, 2006

Heard												
Age	Total			White			Black			Other		
Group	Population	Male	Female	Total	Male	Female	Total	Male	Female	Total	Male	Female
00-04	722	383	339	631	346	285	73	32	41	18	5	13
05-09	877	458	419	779	410	369	84	42	42	14	6	8
10-14	927	471	456	841	428	413	74	40	34	12	3	9
15-19	801	412	389	699	358	341	91	48	43	11	6	5
20-24	664	328	336	565	278	287	88	48	40	11	2	9
25-29	882	420	462	774	358	416	89	55	34	19	7	12
30-34	777	389	388	697	352	345	64	30	34	16	7	9
35-39	894	439	455	798	397	401	83	35	48	13	7	6
40-44	877	455	422	780	412	368	90	39	51	7	4	3
45-49	864	408	456	766	368	398	90	37	53	8	3	5
50-54	690	340	350	600	299	301	81	36	45	9	5	4
55-59	695	340	355	642	320	322	42	16	26	11	4	7
60-64	562	295	267	498	262	236	57	28	29	7	5	2
65-69	398	196	202	343	165	178	50	28	22	5	3	2
70-74	285	127	158	242	107	135	40	18	22	3	2	1
75-79	230	95	135	194	79	115	34	14	20	2	2	0
80-84	161	56	105	132	46	86	28	9	19	1	1	0
85+	166	52	114	144	47	97	21	5	16	1	0	1
TOTAL	11,472	5,664	5,808	10,125	5,032	5,093	1,179	560	619	168	72	96

*US Bureau of the Census

Estimates of Population* By Race and Age, County, 2006

Henry												
Age	Total			White			Black			Other		
Group	Population	Male	Female	Total	Male	Female	Total	Male	Female	Total	Male	Female
00-04	13,564	7,004	6,560	8,430	4,368	4,062	4,340	2,204	2,136	794	432	362
05-09	13,581	6,941	6,640	8,641	4,452	4,189	4,288	2,164	2,124	652	325	327
10-14	13,970	7,232	6,738	8,774	4,563	4,211	4,596	2,364	2,232	600	305	295
15-19	12,585	6,461	6,124	7,795	4,026	3,769	4,232	2,130	2,102	558	305	253
20-24	11,760	5,938	5,822	6,645	3,449	3,196	4,586	2,200	2,386	529	289	240
25-29	16,078	7,520	8,558	9,206	4,339	4,867	6,155	2,832	3,323	717	349	368
30-34	14,889	7,091	7,798	8,799	4,335	4,464	5,312	2,392	2,920	778	364	414
35-39	15,792	7,667	8,125	10,267	5,144	5,123	4,756	2,184	2,572	769	339	430
40-44	15,238	7,404	7,834	10,290	5,107	5,183	4,353	2,049	2,304	595	248	347
45-49	12,958	6,438	6,520	9,096	4,611	4,485	3,373	1,584	1,789	489	243	246
50-54	10,400	5,060	5,340	7,629	3,746	3,883	2,363	1,136	1,227	408	178	230
55-59	8,605	4,119	4,486	6,690	3,239	3,451	1,629	756	873	286	124	162
60-64	5,956	2,954	3,002	4,876	2,454	2,422	921	421	500	159	79	80
65-69	4,236	2,050	2,186	3,433	1,691	1,742	664	301	363	139	58	81
70-74	3,260	1,508	1,752	2,590	1,231	1,359	558	229	329	112	48	64
75-79	2,289	956	1,333	1,858	784	1,074	381	146	235	50	26	24
80-84	1,572	569	1,003	1,274	475	799	277	88	189	21	6	15
85+	1,300	380	920	1,012	287	725	273	89	184	15	4	11
TOTAL	178,033	87,292	90,741	117,305	58,301	59,004	53,057	25,269	27,788	7,671	3,722	3,949

*US Bureau of the Census

Estimates of Population* By Race and Age, County, 2006

Houston												
Age	Total			White			Black			Other		
Group	Population	Male	Female	Total	Male	Female	Total	Male	Female	Total	Male	Female
00-04	9,203	4,717	4,486	5,671	2,890	2,781	2,982	1,532	1,450	550	295	255
05-09	8,737	4,430	4,307	5,493	2,838	2,655	2,771	1,357	1,414	473	235	238
10-14	9,717	5,109	4,608	6,237	3,341	2,896	3,026	1,541	1,485	454	227	227
15-19	10,133	5,294	4,839	6,453	3,426	3,027	3,221	1,627	1,594	459	241	218
20-24	8,891	4,436	4,455	5,654	2,865	2,789	2,890	1,396	1,494	347	175	172
25-29	9,175	4,145	5,030	5,980	2,725	3,255	2,799	1,249	1,550	396	171	225
30-34	8,092	3,881	4,211	5,170	2,623	2,547	2,541	1,091	1,450	381	167	214
35-39	8,829	4,171	4,658	5,935	2,952	2,983	2,516	1,068	1,448	378	151	227
40-44	10,507	5,086	5,421	7,402	3,705	3,697	2,739	1,240	1,499	366	141	225
45-49	10,321	4,969	5,352	7,453	3,662	3,791	2,532	1,182	1,350	336	125	211
50-54	8,433	4,072	4,361	6,123	3,049	3,074	1,974	913	1,061	336	110	226
55-59	7,317	3,700	3,617	5,565	2,883	2,682	1,538	744	794	214	73	141
60-64	5,104	2,415	2,689	4,001	1,922	2,079	952	446	506	151	47	104
65-69	4,111	1,825	2,286	3,310	1,490	1,820	680	292	388	121	43	78
70-74	3,444	1,580	1,864	2,893	1,366	1,527	478	187	291	73	27	46
75-79	2,394	1,022	1,372	2,024	864	1,160	322	143	179	48	15	33
80-84	1,687	560	1,127	1,441	489	952	225	64	161	21	7	14
85+	1,435	442	993	1,172	369	803	244	66	178	19	7	12
TOTAL	127,530	61,854	65,676	87,977	43,459	44,518	34,430	16,138	18,292	5,123	2,257	2,866

*US Bureau of the Census

Estimates of Population* By Race and Age, County, 2006

Irwin												
Age	Total			White			Black			Other		
Group	Population	Male	Female	Total	Male	Female	Total	Male	Female	Total	Male	Female
00-04	617	293	324	365	173	192	250	120	130	2	0	2
05-09	658	333	325	471	234	237	178	93	85	9	6	3
10-14	705	371	334	475	248	227	215	115	100	15	8	7
15-19	928	574	354	582	338	244	331	228	103	15	8	7
20-24	746	394	352	485	232	253	256	159	97	5	3	2
25-29	850	479	371	608	353	255	237	124	113	5	2	3
30-34	618	352	266	459	256	203	154	95	59	5	1	4
35-39	712	381	331	513	259	254	184	116	68	15	6	9
40-44	761	385	376	570	291	279	184	90	94	7	4	3
45-49	711	374	337	536	270	266	168	100	68	7	4	3
50-54	678	319	359	530	264	266	142	50	92	6	5	1
55-59	566	285	281	442	226	216	119	55	64	5	4	1
60-64	527	259	268	435	222	213	90	36	54	2	1	1
65-69	360	163	197	300	139	161	59	24	35	1	0	1
70-74	315	132	183	258	110	148	53	20	33	4	2	2
75-79	255	106	149	210	89	121	44	17	27	1	0	1
80-84	190	65	125	150	54	96	40	11	29	0	0	0
85+	206	57	149	165	41	124	39	16	23	2	0	2
TOTAL	10,403	5,322	5,081	7,554	3,799	3,755	2,743	1,469	1,274	106	54	52

*US Bureau of the Census

Estimates of Population* By Race and Age, County, 2006

Jackson												
Age	Total			White			Black			Other		
Group	Population	Male	Female	Total	Male	Female	Total	Male	Female	Total	Male	Female
00-04	4,060	2,047	2,013	3,546	1,784	1,762	303	161	142	211	102	109
05-09	3,786	1,944	1,842	3,383	1,749	1,634	232	115	117	171	80	91
10-14	3,929	2,030	1,899	3,515	1,809	1,706	272	144	128	142	77	65
15-19	3,446	1,818	1,628	3,062	1,612	1,450	273	139	134	111	67	44
20-24	3,692	1,894	1,798	3,268	1,672	1,596	337	181	156	87	41	46
25-29	5,440	2,745	2,695	4,975	2,480	2,495	318	194	124	147	71	76
30-34	4,412	2,196	2,216	3,908	1,945	1,963	358	185	173	146	66	80
35-39	4,525	2,319	2,206	4,099	2,099	2,000	307	162	145	119	58	61
40-44	4,163	2,179	1,984	3,788	1,972	1,816	279	154	125	96	53	43
45-49	3,862	1,932	1,930	3,476	1,731	1,745	290	149	141	96	52	44
50-54	3,174	1,633	1,541	2,884	1,484	1,400	216	108	108	74	41	33
55-59	2,944	1,424	1,520	2,723	1,320	1,403	184	89	95	37	15	22
60-64	2,348	1,127	1,221	2,182	1,042	1,140	136	71	65	30	14	16
65-69	1,908	894	1,014	1,733	813	920	156	72	84	19	9	10
70-74	1,460	652	808	1,331	604	727	112	44	68	17	4	13
75-79	1,018	444	574	959	414	545	48	23	25	11	7	4
80-84	787	277	510	747	264	483	34	11	23	6	2	4
85+	824	246	578	742	213	529	76	33	43	6	0	6
TOTAL	55,778	27,801	27,977	50,321	25,007	25,314	3,931	2,035	1,896	1,526	759	767

*US Bureau of the Census

Estimates of Population* By Race and Age, County, 2006

Jasper												
Age	Total			White			Black			Other		
Group	Population	Male	Female	Total	Male	Female	Total	Male	Female	Total	Male	Female
00-04	950	480	470	687	336	351	236	130	106	27	14	13
05-09	900	462	438	651	336	315	233	118	115	16	8	8
10-14	938	488	450	654	337	317	269	141	128	15	10	5
15-19	919	462	457	658	341	317	250	114	136	11	7	4
20-24	876	420	456	667	318	349	199	98	101	10	4	6
25-29	1,154	578	576	917	463	454	225	110	115	12	5	7
30-34	979	495	484	794	403	391	162	81	81	23	11	12
35-39	991	500	491	821	420	401	160	76	84	10	4	6
40-44	953	455	498	731	363	368	219	91	128	3	1	2
45-49	1,012	506	506	766	376	390	238	126	112	8	4	4
50-54	919	447	472	688	342	346	221	98	123	10	7	3
55-59	918	467	451	684	355	329	228	110	118	6	2	4
60-64	637	281	356	507	229	278	123	50	73	7	2	5
65-69	483	216	267	412	189	223	69	26	43	2	1	1
70-74	374	169	205	285	140	145	82	27	55	7	2	5
75-79	279	114	165	211	96	115	67	17	50	1	1	0
80-84	175	64	111	132	49	83	38	14	24	5	1	4
85+	167	57	110	114	41	73	52	16	36	1	0	1
TOTAL	13,624	6,661	6,963	10,379	5,134	5,245	3,071	1,443	1,628	174	84	90

*US Bureau of the Census

Estimates of Population* By Race and Age, County, 2006

Jeff Davis												
Age	Total			White			Black			Other		
Group	Population	Male	Female	Total	Male	Female	Total	Male	Female	Total	Male	Female
00-04	1,094	569	525	880	454	426	187	95	92	27	20	7
05-09	1,059	556	503	870	456	414	165	80	85	24	20	4
10-14	891	433	458	712	339	373	164	82	82	15	12	3
15-19	917	473	444	768	387	381	145	82	63	4	4	0
20-24	785	447	338	628	367	261	154	78	76	3	2	1
25-29	1,047	502	545	926	445	481	111	53	58	10	4	6
30-34	775	428	347	656	373	283	97	47	50	22	8	14
35-39	881	435	446	757	375	382	97	46	51	27	14	13
40-44	949	470	479	798	405	393	131	53	78	20	12	8
45-49	933	471	462	788	399	389	133	65	68	12	7	5
50-54	879	437	442	733	377	356	138	58	80	8	2	6
55-59	841	420	421	706	362	344	129	56	73	6	2	4
60-64	620	288	332	523	237	286	82	44	38	15	7	8
65-69	526	223	303	455	196	259	68	25	43	3	2	1
70-74	402	160	242	353	138	215	46	21	25	3	1	2
75-79	301	136	165	256	122	134	44	13	31	1	1	0
80-84	228	89	139	201	78	123	25	11	14	2	0	2
85+	150	57	93	107	43	64	39	12	27	4	2	2
TOTAL	13,278	6,594	6,684	11,117	5,553	5,564	1,955	921	1,034	206	120	86

*US Bureau of the Census

Estimates of Population* By Race and Age, County, 2006

Jefferson												
Age	Total			White			Black			Other		
Group	Population	Male	Female	Total	Male	Female	Total	Male	Female	Total	Male	Female
00-04	1,258	636	622	439	232	207	810	401	409	9	3	6
05-09	1,196	582	614	439	216	223	745	361	384	12	5	7
10-14	1,267	636	631	457	225	232	798	407	391	12	4	8
15-19	1,260	668	592	449	250	199	800	411	389	11	7	4
20-24	1,047	573	474	366	222	144	663	338	325	18	13	5
25-29	1,195	586	609	499	230	269	691	352	339	5	4	1
30-34	866	426	440	384	187	197	478	237	241	4	2	2
35-39	1,093	532	561	485	271	214	600	255	345	8	6	2
40-44	1,174	560	614	534	273	261	631	284	347	9	3	6
45-49	1,089	500	589	482	224	258	599	272	327	8	4	4
50-54	1,181	526	655	552	278	274	620	243	377	9	5	4
55-59	1,083	508	575	516	260	256	563	245	318	4	3	1
60-64	750	352	398	432	217	215	311	133	178	7	2	5
65-69	609	246	363	326	132	194	273	109	164	10	5	5
70-74	537	236	301	306	135	171	226	99	127	5	2	3
75-79	441	163	278	276	118	158	162	43	119	3	2	1
80-84	351	116	235	223	81	142	128	35	93	0	0	0
85+	371	95	276	197	50	147	172	45	127	2	0	2
TOTAL	16,768	7,941	8,827	7,362	3,601	3,761	9,270	4,270	5,000	136	70	66

*US Bureau of the Census

Estimates of Population* By Race and Age, County, 2006

Jenkins												
Age	Total			White			Black			Other		
Group	Population	Male	Female	Total	Male	Female	Total	Male	Female	Total	Male	Female
00-04	616	310	306	286	142	144	320	158	162	10	10	0
05-09	649	346	303	318	180	138	315	157	158	16	9	7
10-14	654	344	310	341	185	156	305	156	149	8	3	5
15-19	668	339	329	338	173	165	319	162	157	11	4	7
20-24	660	322	338	341	165	176	304	145	159	15	12	3
25-29	519	250	269	210	130	80	299	113	186	10	7	3
30-34	486	243	243	295	149	146	188	93	95	3	1	2
35-39	517	254	263	347	180	167	164	69	95	6	5	1
40-44	631	313	318	382	212	170	247	100	147	2	1	1
45-49	625	289	336	379	182	197	241	105	136	5	2	3
50-54	563	257	306	350	174	176	204	79	125	9	4	5
55-59	595	267	328	383	182	201	206	83	123	6	2	4
60-64	376	196	180	263	148	115	111	46	65	2	2	0
65-69	327	149	178	230	103	127	95	44	51	2	2	0
70-74	272	113	159	205	86	119	66	26	40	1	1	0
75-79	215	63	152	134	44	90	78	19	59	3	0	3
80-84	180	61	119	120	48	72	57	12	45	3	1	2
85+	172	62	110	103	38	65	68	24	44	1	0	1
TOTAL	8,725	4,178	4,547	5,025	2,521	2,504	3,587	1,591	1,996	113	66	47

*US Bureau of the Census

Estimates of Population* By Race and Age, County, 2006

Johnson												
Age	Total			White			Black			Other		
Group	Population	Male	Female	Total	Male	Female	Total	Male	Female	Total	Male	Female
00-04	545	277	268	337	166	171	206	110	96	2	1	1
05-09	570	263	307	322	145	177	244	117	127	4	1	3
10-14	643	351	292	329	170	159	310	179	131	4	2	2
15-19	1,011	735	276	431	290	141	572	438	134	8	7	1
20-24	738	472	266	387	239	148	346	230	116	5	3	2
25-29	732	389	343	370	176	194	355	206	149	7	7	0
30-34	630	373	257	350	198	152	275	171	104	5	4	1
35-39	669	403	266	405	237	168	261	164	97	3	2	1
40-44	654	367	287	401	219	182	253	148	105	0	0	0
45-49	670	340	330	411	214	197	258	126	132	1	0	1
50-54	540	292	248	348	197	151	184	91	93	8	4	4
55-59	494	231	263	331	161	170	159	68	91	4	2	2
60-64	407	201	206	314	157	157	92	44	48	1	0	1
65-69	362	176	186	278	137	141	83	39	44	1	0	1
70-74	282	108	174	220	84	136	62	24	38	0	0	0
75-79	267	109	158	203	81	122	62	27	35	2	1	1
80-84	220	89	131	164	73	91	55	16	39	1	0	1
85+	192	52	140	139	37	102	53	15	38	0	0	0
TOTAL	9,626	5,228	4,398	5,740	2,981	2,759	3,830	2,213	1,617	56	34	22

*US Bureau of the Census

Estimates of Population* By Race and Age, County, 2006

Jones												
Age	Total			White			Black			Other		
Group	Population	Male	Female	Total	Male	Female	Total	Male	Female	Total	Male	Female
00-04	1,707	871	836	1,278	634	644	384	216	168	45	21	24
05-09	1,723	898	825	1,320	692	628	356	179	177	47	27	20
10-14	1,868	965	903	1,378	725	653	457	225	232	33	15	18
15-19	1,944	1,029	915	1,433	756	677	482	253	229	29	20	9
20-24	1,782	905	877	1,296	630	666	439	249	190	47	26	21
25-29	1,976	1,039	937	1,478	797	681	446	218	228	52	24	28
30-34	1,633	751	882	1,252	589	663	345	145	200	36	17	19
35-39	1,963	934	1,029	1,546	752	794	381	164	217	36	18	18
40-44	2,165	1,045	1,120	1,639	813	826	487	211	276	39	21	18
45-49	2,148	1,059	1,089	1,629	821	808	493	226	267	26	12	14
50-54	1,911	935	976	1,432	705	727	452	217	235	27	13	14
55-59	1,746	823	923	1,350	652	698	362	155	207	34	16	18
60-64	1,269	630	639	962	484	478	296	143	153	11	3	8
65-69	1,026	486	540	787	379	408	228	105	123	11	2	9
70-74	785	366	419	574	284	290	202	81	121	9	1	8
75-79	599	262	337	467	204	263	124	53	71	8	5	3
80-84	359	117	242	269	83	186	84	30	54	6	4	2
85+	369	95	274	292	81	211	74	14	60	3	0	3
TOTAL	26,973	13,210	13,763	20,382	10,081	10,301	6,092	2,884	3,208	499	245	254

*US Bureau of the Census

Estimates of Population* By Race and Age, County, 2006

Lamar												
Age	Total			White			Black			Other		
Group	Population	Male	Female	Total	Male	Female	Total	Male	Female	Total	Male	Female
00-04	992	521	471	654	331	323	322	182	140	16	8	8
05-09	1,045	520	525	706	357	349	312	150	162	27	13	14
10-14	1,128	565	563	742	371	371	360	181	179	26	13	13
15-19	1,449	702	747	896	459	437	526	229	297	27	14	13
20-24	1,091	491	600	686	330	356	386	151	235	19	10	9
25-29	1,328	606	722	963	437	526	348	165	183	17	4	13
30-34	1,045	515	530	784	379	405	247	131	116	14	5	9
35-39	1,154	581	573	822	446	376	322	129	193	10	6	4
40-44	1,157	574	583	781	396	385	361	172	189	15	6	9
45-49	1,218	608	610	858	434	424	338	162	176	22	12	10
50-54	1,165	591	574	838	426	412	313	160	153	14	5	9
55-59	1,081	475	606	818	368	450	251	100	151	12	7	5
60-64	761	375	386	577	292	285	171	75	96	13	8	5
65-69	597	271	326	466	218	248	123	48	75	8	5	3
70-74	534	244	290	431	199	232	99	44	55	4	1	3
75-79	405	191	214	311	148	163	90	41	49	4	2	2
80-84	300	118	182	221	92	129	77	24	53	2	2	0
85+	229	58	171	173	41	132	55	17	38	1	0	1
TOTAL	16,679	8,006	8,673	11,727	5,724	6,003	4,701	2,161	2,540	251	121	130

*US Bureau of the Census

Estimates of Population* By Race and Age, County, 2006

Lanier												
Age	Total			White			Black			Other		
Group	Population	Male	Female	Total	Male	Female	Total	Male	Female	Total	Male	Female
00-04	595	284	311	427	184	243	147	89	58	21	11	10
05-09	513	262	251	371	189	182	125	64	61	17	9	8
10-14	578	326	252	411	230	181	155	89	66	12	7	5
15-19	507	253	254	365	178	187	132	71	61	10	4	6
20-24	556	286	270	338	159	179	191	111	80	27	16	11
25-29	708	420	288	520	315	205	172	93	79	16	12	4
30-34	505	262	243	387	196	191	107	60	47	11	6	5
35-39	543	271	272	416	209	207	112	57	55	15	5	10
40-44	604	309	295	437	223	214	152	78	74	15	8	7
45-49	580	299	281	433	227	206	137	69	68	10	3	7
50-54	482	243	239	340	180	160	131	60	71	11	3	8
55-59	391	190	201	295	143	152	88	44	44	8	3	5
60-64	318	135	183	250	107	143	64	26	38	4	2	2
65-69	251	117	134	180	84	96	67	32	35	4	1	3
70-74	219	100	119	174	80	94	39	16	23	6	4	2
75-79	156	62	94	117	44	73	38	17	21	1	1	0
80-84	114	54	60	95	46	49	19	8	11	0	0	0
85+	103	28	75	82	21	61	19	6	13	2	1	1
TOTAL	7,723	3,901	3,822	5,638	2,815	2,823	1,895	990	905	190	96	94

*US Bureau of the Census

Estimates of Population* By Race and Age, County, 2006

Laurens												
Age	Total			White			Black			Other		
Group	Population	Male	Female	Total	Male	Female	Total	Male	Female	Total	Male	Female
00-04	3,409	1,734	1,675	1,894	992	902	1,438	702	736	77	40	37
05-09	3,183	1,646	1,537	1,803	938	865	1,281	647	634	99	61	38
10-14	3,411	1,742	1,669	1,936	1,030	906	1,407	678	729	68	34	34
15-19	3,241	1,692	1,549	1,819	966	853	1,360	696	664	62	30	32
20-24	2,989	1,537	1,452	1,692	891	801	1,255	624	631	42	22	20
25-29	3,691	1,701	1,990	2,191	1,032	1,159	1,432	642	790	68	27	41
30-34	2,802	1,367	1,435	1,828	912	916	922	431	491	52	24	28
35-39	3,089	1,497	1,592	2,087	1,049	1,038	934	414	520	68	34	34
40-44	3,203	1,551	1,652	1,982	1,009	973	1,152	507	645	69	35	34
45-49	3,450	1,697	1,753	2,250	1,126	1,124	1,117	526	591	83	45	38
50-54	3,188	1,496	1,692	2,168	1,059	1,109	970	423	547	50	14	36
55-59	2,947	1,455	1,492	2,054	1,017	1,037	842	413	429	51	25	26
60-64	2,176	987	1,189	1,593	745	848	551	228	323	32	14	18
65-69	1,796	831	965	1,320	627	693	454	193	261	22	11	11
70-74	1,482	642	840	1,099	490	609	370	147	223	13	5	8
75-79	1,251	489	762	966	399	567	274	86	188	11	4	7
80-84	971	334	637	729	243	486	229	85	144	13	6	7
85+	1,037	299	738	713	208	505	315	88	227	9	3	6
TOTAL	47,316	22,697	24,619	30,124	14,733	15,391	16,303	7,530	8,773	889	434	455

*US Bureau of the Census

Estimates of Population* By Race and Age, County, 2006

Lee												
Age	Total			White			Black			Other		
Group	Population	Male	Female	Total	Male	Female	Total	Male	Female	Total	Male	Female
00-04	29,587	15,121	14,466	22,307	11,404	10,903	5,863	3,011	2,852	1,417	706	711
05-09	27,952	14,297	13,655	21,163	10,839	10,324	5,523	2,810	2,713	1,266	648	618
10-14	28,452	14,483	13,969	21,039	10,736	10,303	6,291	3,160	3,131	1,122	587	535
15-19	37,600	17,989	19,611	29,327	13,985	15,342	6,693	3,259	3,434	1,580	745	835
20-24	44,679	22,167	22,512	36,545	18,259	18,286	6,557	3,114	3,443	1,577	794	783
25-29	37,816	18,733	19,083	29,783	14,923	14,860	6,539	3,052	3,487	1,494	758	736
30-34	31,794	16,056	15,738	25,283	12,994	12,289	5,128	2,374	2,754	1,383	688	695
35-39	31,740	15,951	15,789	25,457	13,035	12,422	5,053	2,322	2,731	1,230	594	636
40-44	30,240	15,302	14,938	24,067	12,534	11,533	5,357	2,404	2,953	816	364	452
45-49	28,259	13,909	14,350	22,480	11,222	11,258	5,090	2,347	2,743	689	340	349
50-54	25,083	12,356	12,727	20,249	10,136	10,113	4,293	1,938	2,355	541	282	259
55-59	23,100	11,207	11,893	19,041	9,389	9,652	3,725	1,652	2,073	334	166	168
60-64	17,157	8,080	9,077	14,297	6,833	7,464	2,564	1,091	1,473	296	156	140
65-69	13,752	6,385	7,367	11,420	5,355	6,065	2,107	921	1,186	225	109	116
70-74	10,941	4,913	6,028	9,211	4,264	4,947	1,605	595	1,010	125	54	71
75-79	8,261	3,396	4,865	7,081	2,954	4,127	1,069	391	678	111	51	60
80-84	6,098	2,202	3,896	5,223	1,933	3,290	802	246	556	73	23	50
85+	6,046	1,768	4,278	5,029	1,493	3,536	953	257	696	64	18	46
TOTAL	438,557	214,315	224,242	349,002	172,288	176,714	75,212	34,944	40,268	14,343	7,083	7,260

*US Bureau of the Census

Estimates of Population* By Race and Age, County, 2006

Liberty												
Age	Total			White			Black			Other		
Group	Population	Male	Female	Total	Male	Female	Total	Male	Female	Total	Male	Female
00-04	7,030	3,561	3,469	3,434	1,792	1,642	2,949	1,427	1,522	647	342	305
05-09	6,128	3,194	2,934	2,853	1,480	1,373	2,745	1,424	1,321	530	290	240
10-14	5,463	2,771	2,692	2,273	1,171	1,102	2,776	1,397	1,379	414	203	211
15-19	6,136	3,671	2,465	2,868	1,856	1,012	2,894	1,577	1,317	374	238	136
20-24	7,359	5,338	2,021	4,184	3,279	905	2,784	1,784	1,000	391	275	116
25-29	5,082	2,378	2,704	3,117	1,415	1,702	1,718	848	870	247	115	132
30-34	4,457	2,300	2,157	2,579	1,376	1,203	1,630	838	792	248	86	162
35-39	4,037	1,990	2,047	1,955	1,002	953	1,919	930	989	163	58	105
40-44	4,223	1,944	2,279	1,802	845	957	2,245	1,043	1,202	176	56	120
45-49	3,510	1,618	1,892	1,503	649	854	1,814	906	908	193	63	130
50-54	2,788	1,276	1,512	1,258	588	670	1,350	641	709	180	47	133
55-59	1,888	842	1,046	955	453	502	823	364	459	110	25	85
60-64	1,367	614	753	721	348	373	594	257	337	52	9	43
65-69	990	445	545	573	256	317	374	175	199	43	14	29
70-74	830	332	498	503	222	281	306	105	201	21	5	16
75-79	508	229	279	356	185	171	136	40	96	16	4	12
80-84	428	165	263	254	102	152	164	62	102	10	1	9
85+	347	117	230	211	73	138	127	39	88	9	5	4
TOTAL	62,571	32,785	29,786	31,399	17,092	14,307	27,348	13,857	13,491	3,824	1,836	1,988

*US Bureau of the Census

Estimates of Population* By Race and Age, County, 2006

Lincoln												
Age	Total			White			Black			Other		
Group	Population	Male	Female	Total	Male	Female	Total	Male	Female	Total	Male	Female
00-04	417	188	229	240	101	139	175	87	88	2	0	2
05-09	434	213	221	273	137	136	158	76	82	3	0	3
10-14	568	303	265	345	184	161	213	114	99	10	5	5
15-19	567	271	296	358	176	182	203	94	109	6	1	5
20-24	492	251	241	301	147	154	181	96	85	10	8	2
25-29	527	274	253	360	191	169	163	81	82	4	2	2
30-34	489	241	248	341	174	167	144	63	81	4	4	0
35-39	492	229	263	316	151	165	173	77	96	3	1	2
40-44	651	304	347	419	200	219	226	102	124	6	2	4
45-49	651	337	314	419	236	183	225	96	129	7	5	2
50-54	636	323	313	423	210	213	204	105	99	9	8	1
55-59	597	283	314	424	214	210	164	65	99	9	4	5
60-64	464	225	239	348	169	179	110	51	59	6	5	1
65-69	406	183	223	313	147	166	88	36	52	5	0	5
70-74	351	170	181	277	135	142	71	33	38	3	2	1
75-79	252	103	149	190	77	113	62	26	36	0	0	0
80-84	181	71	110	142	60	82	38	11	27	1	0	1
85+	82	30	52	49	16	33	33	14	19	0	0	0
TOTAL	8,257	3,999	4,258	5,538	2,725	2,813	2,631	1,227	1,404	88	47	41

*US Bureau of the Census

Estimates of Population* By Race and Age, County, 2006

Long												
Age	Total			White			Black			Other		
Group	Population	Male	Female	Total	Male	Female	Total	Male	Female	Total	Male	Female
00-04	853	422	431	630	321	309	164	76	88	59	25	34
05-09	1,141	560	581	813	397	416	255	127	128	73	36	37
10-14	1,046	522	524	682	339	343	309	152	157	55	31	24
15-19	756	395	361	506	273	233	214	106	108	36	16	20
20-24	738	332	406	495	226	269	199	85	114	44	21	23
25-29	1,496	720	776	1,116	553	563	307	134	173	73	33	40
30-34	926	506	420	719	400	319	153	85	68	54	21	33
35-39	804	416	388	586	327	259	180	75	105	38	14	24
40-44	808	386	422	601	293	308	191	85	106	16	8	8
45-49	716	368	348	514	266	248	180	97	83	22	5	17
50-54	552	249	303	397	188	209	149	59	90	6	2	4
55-59	470	228	242	349	173	176	109	48	61	12	7	5
60-64	312	158	154	264	135	129	46	22	24	2	1	1
65-69	261	139	122	208	117	91	44	21	23	9	1	8
70-74	201	80	121	147	59	88	49	19	30	5	2	3
75-79	154	55	99	110	44	66	41	10	31	3	1	2
80-84	124	49	75	97	38	59	26	10	16	1	1	0
85+	94	29	65	72	19	53	22	10	12	0	0	0
TOTAL	11,452	5,614	5,838	8,306	4,168	4,138	2,638	1,221	1,417	508	225	283

*US Bureau of the Census

Estimates of Population* By Race and Age, County, 2006

Lowndes												
Age	Total			White			Black			Other		
Group	Population	Male	Female	Total	Male	Female	Total	Male	Female	Total	Male	Female
00-04	7,509	3,859	3,650	4,376	2,201	2,175	2,859	1,529	1,330	274	129	145
05-09	6,789	3,459	3,330	3,757	1,912	1,845	2,762	1,415	1,347	270	132	138
10-14	6,963	3,502	3,461	3,853	1,910	1,943	2,868	1,471	1,397	242	121	121
15-19	7,930	3,870	4,060	4,454	2,199	2,255	3,223	1,548	1,675	253	123	130
20-24	10,297	5,166	5,131	6,336	3,283	3,053	3,708	1,781	1,927	253	102	151
25-29	8,120	4,108	4,012	5,055	2,577	2,478	2,766	1,351	1,415	299	180	119
30-34	6,554	3,416	3,138	4,202	2,236	1,966	2,149	1,067	1,082	203	113	90
35-39	6,695	3,606	3,089	4,454	2,531	1,923	2,011	967	1,044	230	108	122
40-44	7,055	3,543	3,512	4,493	2,401	2,092	2,352	1,066	1,286	210	76	134
45-49	6,461	3,175	3,286	4,205	2,082	2,123	2,081	1,022	1,059	175	71	104
50-54	5,699	2,807	2,892	3,706	1,906	1,800	1,813	834	979	180	67	113
55-59	4,850	2,299	2,551	3,318	1,578	1,740	1,401	682	719	131	39	92
60-64	3,483	1,611	1,872	2,533	1,226	1,307	886	355	531	64	30	34
65-69	2,941	1,307	1,634	2,179	986	1,193	709	303	406	53	18	35
70-74	2,330	1,037	1,293	1,686	794	892	604	229	375	40	14	26
75-79	1,784	718	1,066	1,325	550	775	437	156	281	22	12	10
80-84	1,259	429	830	937	328	609	311	96	215	11	5	6
85+	1,125	362	763	781	266	515	327	91	236	17	5	12
TOTAL	97,844	48,274	49,570	61,650	30,966	30,684	33,267	15,963	17,304	2,927	1,345	1,582

*US Bureau of the Census

Estimates of Population* By Race and Age, County, 2006

Lumpkin												
Age	Total			White			Black			Other		
Group	Population	Male	Female	Total	Male	Female	Total	Male	Female	Total	Male	Female
00-04	1,640	837	803	1,550	791	759	15	10	5	75	36	39
05-09	1,563	863	700	1,478	812	666	16	10	6	69	41	28
10-14	1,596	808	788	1,517	769	748	21	13	8	58	26	32
15-19	2,329	1,036	1,293	2,218	973	1,245	54	32	22	57	31	26
20-24	2,516	1,157	1,359	2,388	1,089	1,299	64	40	24	64	28	36
25-29	2,141	966	1,175	2,010	892	1,118	49	20	29	82	54	28
30-34	1,775	923	852	1,684	880	804	36	20	16	55	23	32
35-39	1,722	942	780	1,644	895	749	23	14	9	55	33	22
40-44	1,806	910	896	1,724	861	863	25	17	8	57	32	25
45-49	1,765	879	886	1,691	846	845	24	13	11	50	20	30
50-54	1,450	729	721	1,396	703	693	13	7	6	41	19	22
55-59	1,323	656	667	1,279	640	639	5	3	2	39	13	26
60-64	1,083	516	567	1,045	494	551	10	4	6	28	18	10
65-69	887	432	455	860	420	440	4	2	2	23	10	13
70-74	752	348	404	723	335	388	11	4	7	18	9	9
75-79	514	240	274	491	230	261	10	2	8	13	8	5
80-84	333	129	204	320	124	196	6	1	5	7	4	3
85+	267	68	199	250	59	191	8	5	3	9	4	5
TOTAL	25,462	12,439	13,023	24,268	11,813	12,455	394	217	177	800	409	391

*US Bureau of the Census

Estimates of Population* By Race and Age, County, 2006

Macon												
Age	Total			White			Black			Other		
Group	Population	Male	Female	Total	Male	Female	Total	Male	Female	Total	Male	Female
00-04	922	444	478	328	134	194	549	274	275	45	36	9
05-09	1,004	497	507	356	168	188	625	312	313	23	17	6
10-14	975	499	476	335	182	153	614	304	310	26	13	13
15-19	1,017	513	504	319	172	147	677	329	348	21	12	9
20-24	984	554	430	370	203	167	586	334	252	28	17	11
25-29	996	592	404	299	206	93	657	355	302	40	31	9
30-34	854	494	360	330	212	118	490	260	230	34	22	12
35-39	815	453	362	338	181	157	440	243	197	37	29	8
40-44	963	516	447	348	204	144	601	308	293	14	4	10
45-49	980	513	467	351	213	138	617	293	324	12	7	5
50-54	998	486	512	413	204	209	563	271	292	22	11	11
55-59	824	407	417	406	209	197	411	193	218	7	5	2
60-64	640	292	348	305	150	155	328	137	191	7	5	2
65-69	533	260	273	242	136	106	289	123	166	2	1	1
70-74	409	167	242	204	97	107	205	70	135	0	0	0
75-79	362	125	237	191	77	114	168	48	120	3	0	3
80-84	258	69	189	128	35	93	129	34	95	1	0	1
85+	283	76	207	140	42	98	141	34	107	2	0	2
TOTAL	13,817	6,957	6,860	5,403	2,825	2,578	8,090	3,922	4,168	324	210	114

*US Bureau of the Census

Estimates of Population* By Race and Age, County, 2006

Madison												
Age	Total			White			Black			Other		
Group	Population	Male	Female	Total	Male	Female	Total	Male	Female	Total	Male	Female
00-04	1,746	939	807	1,542	836	706	153	74	79	51	29	22
05-09	1,838	953	885	1,623	836	787	151	75	76	64	42	22
10-14	2,000	1,038	962	1,770	926	844	187	90	97	43	22	21
15-19	1,846	920	926	1,608	804	804	214	108	106	24	8	16
20-24	1,631	845	786	1,428	733	695	166	92	74	37	20	17
25-29	2,134	1,080	1,054	1,951	982	969	148	82	66	35	16	19
30-34	1,887	960	927	1,693	861	832	156	80	76	38	19	19
35-39	1,996	976	1,020	1,794	880	914	162	77	85	40	19	21
40-44	2,199	1,139	1,060	1,984	1,042	942	165	78	87	50	19	31
45-49	2,086	985	1,101	1,909	898	1,011	151	73	78	26	14	12
50-54	1,936	951	985	1,754	869	885	148	71	77	34	11	23
55-59	1,764	887	877	1,578	805	773	162	68	94	24	14	10
60-64	1,401	662	739	1,258	597	661	128	57	71	15	8	7
65-69	1,132	548	584	1,048	507	541	71	35	36	13	6	7
70-74	818	356	462	754	331	423	58	24	34	6	1	5
75-79	580	246	334	547	230	317	22	8	14	11	8	3
80-84	428	148	280	385	136	249	38	10	28	5	2	3
85+	415	136	279	381	131	250	32	5	27	2	0	2
TOTAL	27,837	13,769	14,068	25,007	12,404	12,603	2,312	1,107	1,205	518	258	260

*US Bureau of the Census

Estimates of Population* By Race and Age, County, 2006

Marion												
Age	Total			White			Black			Other		
Group	Population	Male	Female	Total	Male	Female	Total	Male	Female	Total	Male	Female
00-04	554	260	294	374	173	201	172	82	90	8	5	3
05-09	481	253	228	298	158	140	165	81	84	18	14	4
10-14	575	288	287	303	154	149	238	117	121	34	17	17
15-19	591	319	272	337	173	164	235	135	100	19	11	8
20-24	479	246	233	274	151	123	192	86	106	13	9	4
25-29	476	276	200	341	195	146	131	77	54	4	4	0
30-34	457	219	238	297	144	153	144	67	77	16	8	8
35-39	414	203	211	291	151	140	113	49	64	10	3	7
40-44	576	289	287	358	196	162	210	90	120	8	3	5
45-49	583	270	313	387	186	201	184	76	108	12	8	4
50-54	506	268	238	333	182	151	156	76	80	17	10	7
55-59	480	222	258	334	160	174	136	56	80	10	6	4
60-64	358	173	185	268	136	132	88	35	53	2	2	0
65-69	233	111	122	171	85	86	58	26	32	4	0	4
70-74	187	79	108	121	52	69	66	27	39	0	0	0
75-79	122	56	66	74	39	35	47	17	30	1	0	1
80-84	90	38	52	56	26	30	31	11	20	3	1	2
85+	114	24	90	70	16	54	43	8	35	1	0	1
TOTAL	7,276	3,594	3,682	4,687	2,377	2,310	2,409	1,116	1,293	180	101	79

*US Bureau of the Census

Estimates of Population* By Race and Age, County, 2006

McDuffie												
Age	Total			White			Black			Other		
Group	Population	Male	Female	Total	Male	Female	Total	Male	Female	Total	Male	Female
00-04	1,584	794	790	796	397	399	765	383	382	23	14	9
05-09	1,603	806	797	847	416	431	726	372	354	30	18	12
10-14	1,577	799	778	836	414	422	712	363	349	29	22	7
15-19	1,612	794	818	883	448	435	703	332	371	26	14	12
20-24	1,494	712	782	806	379	427	674	327	347	14	6	8
25-29	1,461	742	719	813	417	396	610	306	304	38	19	19
30-34	1,368	700	668	851	441	410	491	247	244	26	12	14
35-39	1,406	655	751	877	432	445	500	215	285	29	8	21
40-44	1,655	760	895	991	488	503	651	263	388	13	9	4
45-49	1,559	739	820	956	464	492	576	262	314	27	13	14
50-54	1,443	665	778	948	450	498	476	206	270	19	9	10
55-59	1,451	689	762	992	485	507	440	196	244	19	8	11
60-64	1,063	506	557	744	374	370	317	131	186	2	1	1
65-69	818	341	477	588	241	347	224	97	127	6	3	3
70-74	640	265	375	471	216	255	161	46	115	8	3	5
75-79	500	191	309	382	150	232	115	40	75	3	1	2
80-84	356	115	241	252	81	171	96	34	62	8	0	8
85+	327	87	240	206	63	143	119	24	95	2	0	2
TOTAL	21,917	10,360	11,557	13,239	6,356	6,883	8,356	3,844	4,512	322	160	162

*US Bureau of the Census

Estimates of Population* By Race and Age, County, 2006

McIntosh												
Age	Total			White			Black			Other		
Group	Population	Male	Female	Total	Male	Female	Total	Male	Female	Total	Male	Female
00-04	697	339	358	421	206	215	262	125	137	14	8	6
05-09	745	384	361	449	243	206	272	130	142	24	11	13
10-14	870	447	423	500	268	232	357	175	182	13	4	9
15-19	831	413	418	440	227	213	376	181	195	15	5	10
20-24	594	325	269	377	212	165	204	109	95	13	4	9
25-29	778	332	446	526	215	311	237	111	126	15	6	9
30-34	641	332	309	433	231	202	198	97	101	10	4	6
35-39	725	364	361	475	249	226	233	110	123	17	5	12
40-44	751	369	382	489	238	251	260	131	129	2	0	2
45-49	850	398	452	567	269	298	270	124	146	13	5	8
50-54	837	404	433	537	278	259	291	124	167	9	2	7
55-59	749	360	389	516	249	267	221	105	116	12	6	6
60-64	599	268	331	423	203	220	167	60	107	9	5	4
65-69	548	269	279	423	206	217	119	61	58	6	2	4
70-74	388	182	206	258	126	132	125	52	73	5	4	1
75-79	304	135	169	208	98	110	91	34	57	5	3	2
80-84	192	80	112	117	54	63	71	23	48	4	3	1
85+	149	60	89	78	36	42	69	23	46	2	1	1
TOTAL	11,248	5,461	5,787	7,237	3,608	3,629	3,823	1,775	2,048	188	78	110

*US Bureau of the Census

Estimates of Population* By Race and Age, County, 2006

Meriwether												
Age	Total			White			Black			Other		
Group	Population	Male	Female	Total	Male	Female	Total	Male	Female	Total	Male	Female
00-04	1,602	824	778	802	407	395	774	404	370	26	13	13
05-09	1,495	757	738	833	414	419	641	333	308	21	10	11
10-14	1,599	834	765	833	442	391	749	387	362	17	5	12
15-19	1,670	841	829	842	442	400	806	389	417	22	10	12
20-24	1,386	744	642	661	366	295	697	362	335	28	16	12
25-29	1,751	840	911	970	471	499	758	354	404	23	15	8
30-34	1,330	686	644	832	446	386	477	229	248	21	11	10
35-39	1,376	643	733	844	415	429	506	216	290	26	12	14
40-44	1,690	833	857	1,018	522	496	644	295	349	28	16	12
45-49	1,596	776	820	932	486	446	641	276	365	23	14	9
50-54	1,503	744	759	866	432	434	621	306	315	16	6	10
55-59	1,474	663	811	883	406	477	576	249	327	15	8	7
60-64	1,227	565	662	830	381	449	385	175	210	12	9	3
65-69	954	432	522	655	300	355	284	125	159	15	7	8
70-74	725	292	433	492	207	285	229	84	145	4	1	3
75-79	614	220	394	423	153	270	186	65	121	5	2	3
80-84	434	171	263	336	128	208	95	43	52	3	0	3
85+	455	130	325	300	81	219	153	48	105	2	1	1
TOTAL	22,881	10,995	11,886	13,352	6,499	6,853	9,222	4,340	4,882	307	156	151

*US Bureau of the Census

Estimates of Population* By Race and Age, County, 2006

Miller												
Age	Total			White			Black			Other		
Group	Population	Male	Female	Total	Male	Female	Total	Male	Female	Total	Male	Female
00-04	406	214	192	216	112	104	187	99	88	3	3	0
05-09	392	200	192	251	135	116	139	64	75	2	1	1
10-14	439	228	211	271	151	120	164	76	88	4	1	3
15-19	439	235	204	269	140	129	167	94	73	3	1	2
20-24	401	212	189	276	149	127	124	62	62	1	1	0
25-29	335	161	174	219	111	108	113	48	65	3	2	1
30-34	346	160	186	246	127	119	97	31	66	3	2	1
35-39	359	185	174	251	133	118	105	51	54	3	1	2
40-44	452	199	253	311	145	166	139	54	85	2	0	2
45-49	456	221	235	330	160	170	123	60	63	3	1	2
50-54	401	206	195	293	155	138	106	50	56	2	1	1
55-59	417	187	230	322	142	180	93	43	50	2	2	0
60-64	340	150	190	275	125	150	62	25	37	3	0	3
65-69	275	129	146	224	105	119	49	23	26	2	1	1
70-74	242	106	136	209	91	118	32	15	17	1	0	1
75-79	193	75	118	163	67	96	30	8	22	0	0	0
80-84	157	58	99	111	43	68	46	15	31	0	0	0
85+	189	61	128	151	49	102	36	12	24	2	0	2
TOTAL	6,239	2,987	3,252	4,388	2,140	2,248	1,812	830	982	39	17	22

*US Bureau of the Census

Estimates of Population* By Race and Age, County, 2006

Mitchell												
Age	Total			White			Black			Other		
Group	Population	Male	Female	Total	Male	Female	Total	Male	Female	Total	Male	Female
00-04	1,580	858	722	659	345	314	890	490	400	31	23	8
05-09	1,709	884	825	800	407	393	876	456	420	33	21	12
10-14	1,640	834	806	750	377	373	864	445	419	26	12	14
15-19	1,663	890	773	720	401	319	913	467	446	30	22	8
20-24	1,908	1,047	861	798	414	384	1,080	610	470	30	23	7
25-29	1,835	1,026	809	880	478	402	925	527	398	30	21	9
30-34	1,622	915	707	837	469	368	764	434	330	21	12	9
35-39	1,606	922	684	809	437	372	767	471	296	30	14	16
40-44	1,726	947	779	903	533	370	796	397	399	27	17	10
45-49	1,675	884	791	904	470	434	746	397	349	25	17	8
50-54	1,578	750	828	877	441	436	689	305	384	12	4	8
55-59	1,363	640	723	844	428	416	506	205	301	13	7	6
60-64	1,028	459	569	657	310	347	356	141	215	15	8	7
65-69	951	426	525	619	293	326	320	128	192	12	5	7
70-74	654	280	374	400	186	214	240	89	151	14	5	9
75-79	521	206	315	354	131	223	163	71	92	4	4	0
80-84	408	142	266	260	89	171	147	52	95	1	1	0
85+	385	80	305	273	56	217	109	24	85	3	0	3
TOTAL	23,852	12,190	11,662	12,344	6,265	6,079	11,151	5,709	5,442	357	216	141

*US Bureau of the Census

Estimates of Population* By Race and Age, County, 2006

Monroe												
Age	Total			White			Black			Other		
Group	Population	Male	Female	Total	Male	Female	Total	Male	Female	Total	Male	Female
00-04	1,385	709	676	999	527	472	356	173	183	30	9	21
05-09	1,484	756	728	1,063	551	512	389	189	200	32	16	16
10-14	1,652	862	790	1,171	618	553	465	237	228	16	7	9
15-19	1,748	912	836	1,172	604	568	537	291	246	39	17	22
20-24	1,959	1,111	848	1,332	720	612	591	374	217	36	17	19
25-29	1,677	894	783	1,297	619	678	329	253	76	51	22	29
30-34	1,565	768	797	1,134	565	569	388	180	208	43	23	20
35-39	1,656	873	783	1,213	616	597	412	238	174	31	19	12
40-44	1,871	889	982	1,387	702	685	443	179	264	41	8	33
45-49	2,018	978	1,040	1,531	757	774	457	207	250	30	14	16
50-54	1,910	981	929	1,421	761	660	469	210	259	20	10	10
55-59	1,601	803	798	1,225	623	602	350	165	185	26	15	11
60-64	1,178	579	599	908	451	457	254	121	133	16	7	9
65-69	994	517	477	747	397	350	234	109	125	13	11	2
70-74	649	286	363	499	225	274	142	58	84	8	3	5
75-79	529	223	306	409	183	226	114	34	80	6	6	0
80-84	301	115	186	234	97	137	65	17	48	2	1	1
85+	266	79	187	180	56	124	82	23	59	4	0	4
TOTAL	24,443	12,335	12,108	17,922	9,072	8,850	6,077	3,058	3,019	444	205	239

*US Bureau of the Census

Estimates of Population* By Race and Age, County, 2006

Montgomery												
Age	Total			White			Black			Other		
Group	Population	Male	Female	Total	Male	Female	Total	Male	Female	Total	Male	Female
00-04	600	318	282	463	246	217	130	71	59	7	1	6
05-09	611	322	289	454	240	214	153	81	72	4	1	3
10-14	645	326	319	464	238	226	174	84	90	7	4	3
15-19	737	373	364	501	248	253	229	124	105	7	1	6
20-24	911	464	447	591	277	314	313	184	129	7	3	4
25-29	684	410	274	461	274	187	211	124	87	12	12	0
30-34	616	314	302	463	233	230	149	78	71	4	3	1
35-39	636	336	300	450	234	216	175	97	78	11	5	6
40-44	666	336	330	473	239	234	184	94	90	9	3	6
45-49	652	347	305	476	254	222	169	89	80	7	4	3
50-54	511	242	269	388	181	207	120	61	59	3	0	3
55-59	502	252	250	404	203	201	98	49	49	0	0	0
60-64	332	135	197	249	99	150	78	35	43	5	1	4
65-69	350	154	196	282	125	157	67	28	39	1	1	0
70-74	267	140	127	209	111	98	55	26	29	3	3	0
75-79	169	69	100	129	47	82	37	22	15	3	0	3
80-84	106	44	62	87	37	50	19	7	12	0	0	0
85+	72	12	60	51	9	42	21	3	18	0	0	0
TOTAL	9,067	4,594	4,473	6,595	3,295	3,300	2,382	1,257	1,125	90	42	48

*US Bureau of the Census

Estimates of Population* By Race and Age, County, 2006

Morgan												
Age	Total			White			Black			Other		
Group	Population	Male	Female	Total	Male	Female	Total	Male	Female	Total	Male	Female
00-04	1,124	588	536	712	369	343	377	201	176	35	18	17
05-09	1,148	610	538	815	425	390	305	168	137	28	17	11
10-14	1,314	673	641	903	473	430	394	188	206	17	12	5
15-19	1,190	590	600	830	420	410	345	160	185	15	10	5
20-24	1,144	568	576	863	431	432	276	135	141	5	2	3
25-29	1,387	705	682	1,027	540	487	349	160	189	11	5	6
30-34	1,176	562	614	904	435	469	254	118	136	18	9	9
35-39	1,227	593	634	957	462	495	258	127	131	12	4	8
40-44	1,352	671	681	983	499	484	344	164	180	25	8	17
45-49	1,330	683	647	947	500	447	356	163	193	27	20	7
50-54	1,202	549	653	924	432	492	265	110	155	13	7	6
55-59	1,136	565	571	872	459	413	245	96	149	19	10	9
60-64	870	406	464	670	326	344	190	77	113	10	3	7
65-69	722	342	380	552	260	292	160	76	84	10	6	4
70-74	567	255	312	446	215	231	116	36	80	5	4	1
75-79	390	170	220	317	150	167	67	18	49	6	2	4
80-84	326	128	198	259	101	158	66	27	39	1	0	1
85+	303	91	212	215	70	145	85	20	65	3	1	2
TOTAL	17,908	8,749	9,159	13,196	6,567	6,629	4,452	2,044	2,408	260	138	122

*US Bureau of the Census

Estimates of Population* By Race and Age, County, 2006

Murray												
Age	Total			White			Black			Other		
Group	Population	Male	Female	Total	Male	Female	Total	Male	Female	Total	Male	Female
00-04	3,221	1,641	1,580	3,157	1,614	1,543	29	12	17	35	15	20
05-09	3,150	1,607	1,543	3,055	1,567	1,488	46	20	26	49	20	29
10-14	3,060	1,564	1,496	2,955	1,511	1,444	50	24	26	55	29	26
15-19	2,693	1,452	1,241	2,599	1,414	1,185	53	20	33	41	18	23
20-24	2,356	1,196	1,160	2,230	1,144	1,086	79	36	43	47	16	31
25-29	3,894	1,960	1,934	3,736	1,893	1,843	121	51	70	37	16	21
30-34	3,414	1,758	1,656	3,315	1,705	1,610	55	30	25	44	23	21
35-39	3,267	1,603	1,664	3,177	1,560	1,617	47	25	22	43	18	25
40-44	3,279	1,743	1,536	3,174	1,677	1,497	53	35	18	52	31	21
45-49	2,980	1,563	1,417	2,898	1,510	1,388	24	14	10	58	39	19
50-54	2,412	1,177	1,235	2,376	1,160	1,216	10	6	4	26	11	15
55-59	2,346	1,159	1,187	2,320	1,149	1,171	4	0	4	22	10	12
60-64	1,732	837	895	1,707	825	882	5	3	2	20	9	11
65-69	1,233	603	630	1,217	591	626	1	1	0	15	11	4
70-74	986	430	556	968	421	547	7	3	4	11	6	5
75-79	700	279	421	686	276	410	3	0	3	11	3	8
80-84	365	116	249	356	111	245	2	1	1	7	4	3
85+	310	98	212	305	96	209	4	1	3	1	1	0
TOTAL	41,398	20,786	20,612	40,231	20,224	20,007	593	282	311	574	280	294

*US Bureau of the Census

Estimates of Population* By Race and Age, County, 2006

Muscogee												
Age	Total			White			Black			Other		
Group	Population	Male	Female	Total	Male	Female	Total	Male	Female	Total	Male	Female
00-04	14,933	7,501	7,432	6,300	3,189	3,111	7,663	3,836	3,827	970	476	494
05-09	13,765	6,891	6,874	5,619	2,839	2,780	7,268	3,633	3,635	878	419	459
10-14	14,121	7,106	7,015	5,535	2,802	2,733	7,865	3,925	3,940	721	379	342
15-19	16,419	9,713	6,706	7,725	5,064	2,661	7,931	4,163	3,768	763	486	277
20-24	15,268	8,859	6,409	7,468	4,854	2,614	7,067	3,531	3,536	733	474	259
25-29	11,849	5,335	6,514	5,574	2,636	2,938	5,678	2,409	3,269	597	290	307
30-34	11,667	5,790	5,877	5,483	2,907	2,576	5,537	2,584	2,953	647	299	348
35-39	11,351	5,377	5,974	5,344	2,549	2,795	5,553	2,622	2,931	454	206	248
40-44	12,592	5,649	6,943	5,964	2,811	3,153	6,161	2,637	3,524	467	201	266
45-49	13,880	6,555	7,325	6,643	3,331	3,312	6,685	3,031	3,654	552	193	359
50-54	12,598	5,734	6,864	6,415	3,021	3,394	5,663	2,501	3,162	520	212	308
55-59	10,707	4,863	5,844	5,829	2,745	3,084	4,529	2,001	2,528	349	117	232
60-64	7,479	3,234	4,245	4,285	1,940	2,345	2,961	1,213	1,748	233	81	152
65-69	5,918	2,459	3,459	3,424	1,442	1,982	2,322	954	1,368	172	63	109
70-74	5,275	2,083	3,192	3,232	1,250	1,982	1,917	791	1,126	126	42	84
75-79	4,607	1,631	2,976	3,134	1,141	1,993	1,359	465	894	114	25	89
80-84	3,288	1,013	2,275	2,438	754	1,684	795	242	553	55	17	38
85+	2,943	806	2,137	2,126	593	1,533	773	198	575	44	15	29
TOTAL	188,660	90,599	98,061	92,538	45,868	46,670	87,727	40,736	46,991	8,395	3,995	4,400

*US Bureau of the Census

Estimates of Population* By Race and Age, County, 2006

Newton												
Age	Total			White			Black			Other		
Group	Population	Male	Female	Total	Male	Female	Total	Male	Female	Total	Male	Female
00-04	7,382	3,777	3,605	4,594	2,342	2,252	2,555	1,328	1,227	233	107	126
05-09	6,932	3,539	3,393	4,160	2,135	2,025	2,520	1,258	1,262	252	146	106
10-14	6,816	3,480	3,336	3,892	1,988	1,904	2,700	1,374	1,326	224	118	106
15-19	6,569	3,374	3,195	3,678	1,923	1,755	2,659	1,329	1,330	232	122	110
20-24	5,972	2,929	3,043	3,059	1,524	1,535	2,757	1,332	1,425	156	73	83
25-29	8,518	4,002	4,516	4,895	2,317	2,578	3,385	1,585	1,800	238	100	138
30-34	7,937	3,802	4,135	4,700	2,321	2,379	3,007	1,374	1,633	230	107	123
35-39	7,802	3,881	3,921	4,952	2,547	2,405	2,666	1,229	1,437	184	105	79
40-44	6,942	3,412	3,530	4,450	2,254	2,196	2,369	1,097	1,272	123	61	62
45-49	6,021	3,023	2,998	3,971	2,060	1,911	1,913	889	1,024	137	74	63
50-54	4,818	2,344	2,474	3,361	1,688	1,673	1,385	622	763	72	34	38
55-59	4,215	1,971	2,244	3,111	1,467	1,644	1,054	481	573	50	23	27
60-64	3,288	1,567	1,721	2,581	1,259	1,322	674	289	385	33	19	14
65-69	2,581	1,194	1,387	2,051	950	1,101	514	239	275	16	5	11
70-74	2,107	958	1,149	1,608	748	860	486	203	283	13	7	6
75-79	1,549	606	943	1,180	473	707	361	129	232	8	4	4
80-84	1,068	423	645	839	335	504	222	86	136	7	2	5
85+	934	245	689	699	195	504	226	50	176	9	0	9
TOTAL	91,451	44,527	46,924	57,781	28,526	29,255	31,453	14,894	16,559	2,217	1,107	1,110

*US Bureau of the Census

Estimates of Population* By Race and Age, County, 2006

Oconee												
Age	Total			White			Black			Other		
Group	Population	Male	Female	Total	Male	Female	Total	Male	Female	Total	Male	Female
00-04	1,877	932	945	1,704	851	853	111	47	64	62	34	28
05-09	2,016	1,052	964	1,829	951	878	119	68	51	68	33	35
10-14	2,513	1,319	1,194	2,242	1,178	1,064	203	99	104	68	42	26
15-19	2,468	1,268	1,200	2,198	1,125	1,073	179	90	89	91	53	38
20-24	2,232	1,163	1,069	1,996	1,041	955	164	89	75	72	33	39
25-29	1,977	967	1,010	1,725	847	878	142	72	70	110	48	62
30-34	1,767	875	892	1,543	760	783	146	71	75	78	44	34
35-39	2,115	1,014	1,101	1,911	926	985	133	61	72	71	27	44
40-44	2,419	1,149	1,270	2,193	1,045	1,148	147	74	73	79	30	49
45-49	2,660	1,233	1,427	2,431	1,138	1,293	140	62	78	89	33	56
50-54	2,549	1,241	1,308	2,345	1,138	1,207	159	79	80	45	24	21
55-59	2,051	1,020	1,031	1,904	955	949	116	47	69	31	18	13
60-64	1,401	713	688	1,294	654	640	78	40	38	29	19	10
65-69	937	475	462	871	440	431	46	22	24	20	13	7
70-74	649	286	363	607	269	338	30	11	19	12	6	6
75-79	481	217	264	443	201	242	32	14	18	6	2	4
80-84	357	140	217	331	126	205	22	12	10	4	2	2
85+	389	106	283	359	100	259	28	6	22	2	0	2
TOTAL	30,858	15,170	15,688	27,926	13,745	14,181	1,995	964	1,031	937	461	476

*US Bureau of the Census

Estimates of Population* By Race and Age, County, 2006

Oglethorpe												
Age	Total			White			Black			Other		
Group	Population	Male	Female	Total	Male	Female	Total	Male	Female	Total	Male	Female
00-04	909	475	434	689	362	327	175	90	85	45	23	22
05-09	939	485	454	741	391	350	159	75	84	39	19	20
10-14	1,007	474	533	801	358	443	187	105	82	19	11	8
15-19	905	468	437	689	361	328	205	102	103	11	5	6
20-24	819	415	404	630	320	310	171	84	87	18	11	7
25-29	1,155	586	569	944	468	476	196	111	85	15	7	8
30-34	960	449	511	828	385	443	123	62	61	9	2	7
35-39	973	486	487	809	411	398	144	69	75	20	6	14
40-44	1,127	558	569	929	477	452	188	77	111	10	4	6
45-49	1,047	516	531	837	432	405	202	81	121	8	3	5
50-54	926	452	474	745	368	377	169	78	91	12	6	6
55-59	888	454	434	737	376	361	147	76	71	4	2	2
60-64	686	296	390	552	243	309	121	45	76	13	8	5
65-69	539	249	290	413	194	219	121	54	67	5	1	4
70-74	426	209	217	342	170	172	80	38	42	4	1	3
75-79	295	122	173	234	97	137	58	24	34	3	1	2
80-84	189	85	104	154	65	89	34	19	15	1	1	0
85+	207	62	145	171	44	127	36	18	18	0	0	0
TOTAL	13,997	6,841	7,156	11,245	5,522	5,723	2,516	1,208	1,308	236	111	125

*US Bureau of the Census

Estimates of Population* By Race and Age, County, 2006

Paulding												
Age	Total			White			Black			Other		
Group	Population	Male	Female	Total	Male	Female	Total	Male	Female	Total	Male	Female
00-04	9,905	5,155	4,750	8,070	4,193	3,877	1,529	783	746	306	179	127
05-09	9,900	5,067	4,833	8,199	4,190	4,009	1,405	718	687	296	159	137
10-14	9,972	5,139	4,833	8,113	4,179	3,934	1,594	815	779	265	145	120
15-19	8,134	4,324	3,810	6,518	3,483	3,035	1,423	739	684	193	102	91
20-24	7,535	3,670	3,865	5,877	2,868	3,009	1,451	689	762	207	113	94
25-29	11,512	5,511	6,001	9,269	4,475	4,794	1,939	879	1,060	304	157	147
30-34	11,084	5,299	5,785	9,022	4,343	4,679	1,765	819	946	297	137	160
35-39	12,201	6,066	6,135	10,117	5,096	5,021	1,800	829	971	284	141	143
40-44	10,713	5,500	5,213	9,051	4,709	4,342	1,471	701	770	191	90	101
45-49	8,680	4,481	4,199	7,430	3,857	3,573	1,086	542	544	164	82	82
50-54	6,061	3,081	2,980	5,321	2,733	2,588	634	300	334	106	48	58
55-59	5,204	2,544	2,660	4,689	2,306	2,383	431	202	229	84	36	48
60-64	3,443	1,661	1,782	3,129	1,515	1,614	272	126	146	42	20	22
65-69	2,478	1,173	1,305	2,268	1,082	1,186	186	83	103	24	8	16
70-74	1,904	839	1,065	1,720	772	948	156	55	101	28	12	16
75-79	1,302	541	761	1,169	484	685	115	46	69	18	11	7
80-84	828	339	489	729	298	431	86	32	54	13	9	4
85+	674	205	469	579	173	406	84	26	58	11	6	5
TOTAL	121,530	60,595	60,935	101,270	50,756	50,514	17,427	8,384	9,043	2,833	1,455	1,378

*US Bureau of the Census

Estimates of Population* By Race and Age, County, 2006

Peach												
Age	Total			White			Black			Other		
Group	Population	Male	Female	Total	Male	Female	Total	Male	Female	Total	Male	Female
00-04	1,623	838	785	970	482	488	620	341	279	33	15	18
05-09	1,576	782	794	873	434	439	677	333	344	26	15	11
10-14	1,741	887	854	951	506	445	756	361	395	34	20	14
15-19	1,942	972	970	887	456	431	1,034	503	531	21	13	8
20-24	2,554	1,311	1,243	849	468	381	1,665	828	837	40	15	25
25-29	2,029	1,060	969	1,049	537	512	951	508	443	29	15	14
30-34	1,413	674	739	843	422	421	544	240	304	26	12	14
35-39	1,557	713	844	936	458	478	578	238	340	43	17	26
40-44	1,705	809	896	1,104	566	538	571	232	339	30	11	19
45-49	1,679	813	866	1,037	540	497	613	265	348	29	8	21
50-54	1,610	765	845	985	474	511	596	279	317	29	12	17
55-59	1,468	676	792	928	447	481	519	222	297	21	7	14
60-64	1,077	509	568	716	349	367	345	154	191	16	6	10
65-69	936	422	514	624	301	323	301	118	183	11	3	8
70-74	743	302	441	509	223	286	224	77	147	10	2	8
75-79	521	227	294	350	174	176	167	52	115	4	1	3
80-84	332	117	215	233	84	149	95	32	63	4	1	3
85+	279	99	180	175	60	115	98	38	60	6	1	5
TOTAL	24,785	11,976	12,809	14,019	6,981	7,038	10,354	4,821	5,533	412	174	238

*US Bureau of the Census

Estimates of Population* By Race and Age, County, 2006

Pickens												
Age	Total			White			Black			Other		
Group	Population	Male	Female	Total	Male	Female	Total	Male	Female	Total	Male	Female
00-04	1,758	889	869	1,698	861	837	25	13	12	35	15	20
05-09	1,836	934	902	1,770	905	865	27	12	15	39	17	22
10-14	1,761	882	879	1,697	846	851	30	15	15	34	21	13
15-19	1,707	875	832	1,655	846	809	30	15	15	22	14	8
20-24	1,673	789	884	1,595	750	845	37	24	13	41	15	26
25-29	2,720	1,331	1,389	2,636	1,285	1,351	51	32	19	33	14	19
30-34	2,192	1,116	1,076	2,117	1,082	1,035	41	19	22	34	15	19
35-39	2,312	1,173	1,139	2,246	1,138	1,108	35	24	11	31	11	20
40-44	2,167	1,117	1,050	2,097	1,080	1,017	40	23	17	30	14	16
45-49	2,036	1,045	991	1,974	1,007	967	34	23	11	28	15	13
50-54	1,759	848	911	1,711	821	890	19	13	6	29	14	15
55-59	1,768	860	908	1,723	836	887	21	12	9	24	12	12
60-64	1,491	718	773	1,463	708	755	14	5	9	14	5	9
65-69	1,374	623	751	1,349	615	734	7	1	6	18	7	11
70-74	1,218	578	640	1,193	570	623	12	5	7	13	3	10
75-79	884	401	483	865	390	475	14	8	6	5	3	2
80-84	538	210	328	526	205	321	6	1	5	6	4	2
85+	446	156	290	436	153	283	9	3	6	1	0	1
TOTAL	29,640	14,545	15,095	28,751	14,098	14,653	452	248	204	437	199	238

*US Bureau of the Census

Estimates of Population* By Race and Age, County, 2006

Pierce												
Age	Total			White			Black			Other		
Group	Population	Male	Female	Total	Male	Female	Total	Male	Female	Total	Male	Female
00-04	1,272	612	660	1,140	554	586	118	50	68	14	8	6
05-09	1,160	621	539	1,022	545	477	120	66	54	18	10	8
10-14	1,184	593	591	1,011	514	497	158	71	87	15	8	7
15-19	1,125	620	505	950	528	422	151	77	74	24	15	9
20-24	1,247	590	657	1,054	508	546	166	69	97	27	13	14
25-29	1,418	773	645	1,297	714	583	105	53	52	16	6	10
30-34	1,121	560	561	1,005	514	491	105	40	65	11	6	5
35-39	1,161	588	573	1,047	533	514	96	50	46	18	5	13
40-44	1,271	617	654	1,131	546	585	127	63	64	13	8	5
45-49	1,180	570	610	1,056	510	546	111	53	58	13	7	6
50-54	1,145	566	579	1,021	505	516	110	56	54	14	5	9
55-59	1,108	552	556	1,010	499	511	92	49	43	6	4	2
60-64	909	431	478	803	386	417	100	41	59	6	4	2
65-69	696	316	380	633	289	344	57	25	32	6	2	4
70-74	522	244	278	480	227	253	38	14	24	4	3	1
75-79	444	208	236	398	188	210	45	20	25	1	0	1
80-84	245	107	138	214	96	118	29	10	19	2	1	1
85+	244	59	185	209	51	158	32	7	25	3	1	2
TOTAL	17,452	8,627	8,825	15,481	7,707	7,774	1,760	814	946	211	106	105

*US Bureau of the Census

Estimates of Population* By Race and Age, County, 2006

Pike												
Age	Total			White			Black			Other		
Group	Population	Male	Female	Total	Male	Female	Total	Male	Female	Total	Male	Female
00-04	997	528	469	860	448	412	124	74	50	13	6	7
05-09	1,102	546	556	965	483	482	120	58	62	17	5	12
10-14	1,154	617	537	971	522	449	169	85	84	14	10	4
15-19	1,230	656	574	1,028	547	481	179	95	84	23	14	9
20-24	1,158	610	548	965	497	468	173	100	73	20	13	7
25-29	1,529	771	758	1,358	669	689	160	98	62	11	4	7
30-34	1,210	618	592	1,067	535	532	136	81	55	7	2	5
35-39	1,248	638	610	1,083	550	533	156	83	73	9	5	4
40-44	1,391	729	662	1,226	637	589	157	89	68	8	3	5
45-49	1,240	595	645	1,064	507	557	163	82	81	13	6	7
50-54	1,050	503	547	894	439	455	139	59	80	17	5	12
55-59	898	468	430	780	409	371	113	56	57	5	3	2
60-64	777	356	421	661	316	345	106	36	70	10	4	6
65-69	615	307	308	551	276	275	61	31	30	3	0	3
70-74	468	219	249	398	188	210	66	29	37	4	2	2
75-79	323	132	191	282	119	163	38	13	25	3	0	3
80-84	202	63	139	168	52	116	30	8	22	4	3	1
85+	209	69	140	169	59	110	38	9	29	2	1	1
TOTAL	16,801	8,425	8,376	14,490	7,253	7,237	2,128	1,086	1,042	183	86	97

*US Bureau of the Census

Estimates of Population* By Race and Age, County, 2006

Polk												
Age	Total			White			Black			Other		
Group	Population	Male	Female	Total	Male	Female	Total	Male	Female	Total	Male	Female
00-04	3,390	1,734	1,656	2,896	1,444	1,452	407	232	175	87	58	29
05-09	2,935	1,540	1,395	2,503	1,305	1,198	361	191	170	71	44	27
10-14	2,780	1,456	1,324	2,301	1,211	1,090	433	224	209	46	21	25
15-19	2,758	1,471	1,287	2,204	1,163	1,041	503	278	225	51	30	21
20-24	2,493	1,343	1,150	2,033	1,094	939	416	218	198	44	31	13
25-29	3,598	1,840	1,758	3,107	1,578	1,529	427	218	209	64	44	20
30-34	2,808	1,535	1,273	2,394	1,322	1,072	350	167	183	64	46	18
35-39	2,780	1,507	1,273	2,399	1,328	1,071	330	152	178	51	27	24
40-44	2,746	1,430	1,316	2,340	1,232	1,108	349	173	176	57	25	32
45-49	2,785	1,403	1,382	2,390	1,206	1,184	355	173	182	40	24	16
50-54	2,430	1,166	1,264	2,100	1,026	1,074	303	130	173	27	10	17
55-59	2,359	1,126	1,233	2,043	984	1,059	293	132	161	23	10	13
60-64	1,895	928	967	1,661	828	833	221	92	129	13	8	5
65-69	1,554	713	841	1,378	642	736	167	68	99	9	3	6
70-74	1,285	537	748	1,155	483	672	121	50	71	9	4	5
75-79	1,064	456	608	951	408	543	108	45	63	5	3	2
80-84	739	252	487	664	229	435	71	22	49	4	1	3
85+	692	177	515	598	153	445	89	24	65	5	0	5
TOTAL	41,091	20,614	20,477	35,117	17,636	17,481	5,304	2,589	2,715	670	389	281

*US Bureau of the Census

Estimates of Population* By Race and Age, County, 2006

Pulaski												
Age	Total			White			Black			Other		
Group	Population	Male	Female	Total	Male	Female	Total	Male	Female	Total	Male	Female
00-04	595	300	295	392	199	193	193	97	96	10	4	6
05-09	631	335	296	383	210	173	229	117	112	19	8	11
10-14	570	288	282	344	175	169	214	107	107	12	6	6
15-19	649	314	335	384	185	199	255	124	131	10	5	5
20-24	658	290	368	398	190	208	246	94	152	14	6	8
25-29	819	293	526	482	226	256	322	66	256	15	1	14
30-34	758	279	479	472	203	269	264	66	198	22	10	12
35-39	772	258	514	484	196	288	273	56	217	15	6	9
40-44	696	270	426	430	194	236	254	70	184	12	6	6
45-49	646	257	389	404	186	218	235	69	166	7	2	5
50-54	641	300	341	450	221	229	186	77	109	5	2	3
55-59	612	296	316	464	224	240	140	70	70	8	2	6
60-64	494	224	270	385	183	202	103	39	64	6	2	4
65-69	399	179	220	299	150	149	94	28	66	6	1	5
70-74	314	133	181	237	105	132	75	26	49	2	2	0
75-79	265	93	172	206	80	126	57	12	45	2	1	1
80-84	184	66	118	136	49	87	45	15	30	3	2	1
85+	184	44	140	139	43	96	44	1	43	1	0	1
TOTAL	9,887	4,219	5,668	6,489	3,019	3,470	3,229	1,134	2,095	169	66	103

*US Bureau of the Census

Estimates of Population* By Race and Age, County, 2006

Putnam												
Age	Total			White			Black			Other		
Group	Population	Male	Female	Total	Male	Female	Total	Male	Female	Total	Male	Female
00-04	1,220	608	612	791	400	391	394	183	211	35	25	10
05-09	1,244	629	615	755	396	359	462	214	248	27	19	8
10-14	1,176	617	559	685	363	322	460	238	222	31	16	15
15-19	1,147	573	574	692	354	338	430	207	223	25	12	13
20-24	1,248	615	633	801	428	373	425	175	250	22	12	10
25-29	1,360	675	685	982	466	516	359	201	158	19	8	11
30-34	1,183	594	589	803	432	371	349	145	204	31	17	14
35-39	1,244	621	623	851	434	417	375	181	194	18	6	12
40-44	1,373	671	702	931	456	475	419	202	217	23	13	10
45-49	1,350	671	679	946	471	475	386	188	198	18	12	6
50-54	1,387	655	732	1,032	492	540	338	156	182	17	7	10
55-59	1,404	691	713	1,112	553	559	276	131	145	16	7	9
60-64	1,320	626	694	1,109	528	581	201	95	106	10	3	7
65-69	1,105	515	590	910	443	467	183	69	114	12	3	9
70-74	921	489	432	794	427	367	119	59	60	8	3	5
75-79	613	291	322	535	266	269	72	22	50	6	3	3
80-84	380	175	205	299	140	159	73	30	43	8	5	3
85+	255	89	166	193	67	126	56	22	34	6	0	6
TOTAL	19,930	9,805	10,125	14,221	7,116	7,105	5,377	2,518	2,859	332	171	161

*US Bureau of the Census

Estimates of Population* By Race and Age, County, 2006

Quitman												
Age	Total			White			Black			Other		
Group	Population	Male	Female	Total	Male	Female	Total	Male	Female	Total	Male	Female
00-04	150	91	59	57	36	21	84	49	35	9	6	3
05-09	151	81	70	71	41	30	74	37	37	6	3	3
10-14	162	83	79	59	32	27	102	51	51	1	0	1
15-19	174	88	86	56	27	29	115	60	55	3	1	2
20-24	151	74	77	57	26	31	94	48	46	0	0	0
25-29	160	59	101	111	48	63	48	11	37	1	0	1
30-34	122	67	55	88	48	40	34	19	15	0	0	0
35-39	128	52	76	67	31	36	60	21	39	1	0	1
40-44	155	61	94	86	39	47	69	22	47	0	0	0
45-49	167	79	88	81	38	43	86	41	45	0	0	0
50-54	172	81	91	84	37	47	86	43	43	2	1	1
55-59	185	86	99	118	57	61	65	28	37	2	1	1
60-64	159	76	83	99	48	51	57	27	30	3	1	2
65-69	121	52	69	82	35	47	36	15	21	3	2	1
70-74	125	52	73	96	40	56	28	12	16	1	0	1
75-79	92	41	51	66	34	32	26	7	19	0	0	0
80-84	61	23	38	38	17	21	23	6	17	0	0	0
85+	51	21	30	21	12	9	30	9	21	0	0	0
TOTAL	2,486	1,167	1,319	1,337	646	691	1,117	506	611	32	15	17

*US Bureau of the Census

Estimates of Population* By Race and Age, County, 2006

Rabun												
Age	Total			White			Black			Other		
Group	Population	Male	Female	Total	Male	Female	Total	Male	Female	Total	Male	Female
00-04	946	449	497	922	434	488	6	1	5	18	14	4
05-09	942	493	449	906	472	434	11	5	6	25	16	9
10-14	987	514	473	949	493	456	24	15	9	14	6	8
15-19	985	517	468	896	469	427	56	36	20	33	12	21
20-24	831	454	377	801	437	364	10	5	5	20	12	8
25-29	1,213	655	558	1,178	635	543	20	11	9	15	9	6
30-34	969	494	475	942	477	465	11	5	6	16	12	4
35-39	961	494	467	934	484	450	12	2	10	15	8	7
40-44	1,032	521	511	999	504	495	9	2	7	24	15	9
45-49	1,119	577	542	1,092	561	531	8	6	2	19	10	9
50-54	1,008	494	514	992	487	505	4	2	2	12	5	7
55-59	1,177	568	609	1,147	552	595	10	8	2	20	8	12
60-64	1,022	486	536	1,001	476	525	13	5	8	8	5	3
65-69	879	401	478	864	396	468	3	1	2	12	4	8
70-74	779	346	433	767	340	427	3	2	1	9	4	5
75-79	644	296	348	635	293	342	6	2	4	3	1	2
80-84	474	165	309	463	162	301	5	2	3	6	1	5
85+	386	148	238	371	143	228	11	3	8	4	2	2
TOTAL	16,354	8,072	8,282	15,859	7,815	8,044	222	113	109	273	144	129

*US Bureau of the Census

Estimates of Population* By Race and Age, County, 2006

Randolph												
Age	Total			White			Black			Other		
Group	Population	Male	Female	Total	Male	Female	Total	Male	Female	Total	Male	Female
00-04	510	285	225	140	69	71	362	210	152	8	6	2
05-09	507	258	249	145	66	79	351	183	168	11	9	2
10-14	507	260	247	157	79	78	345	180	165	5	1	4
15-19	711	363	348	270	133	137	432	227	205	9	3	6
20-24	565	314	251	170	98	72	381	207	174	14	9	5
25-29	472	204	268	140	72	68	328	130	198	4	2	2
30-34	307	120	187	140	68	72	162	50	112	5	2	3
35-39	348	158	190	163	85	78	183	73	110	2	0	2
40-44	485	199	286	195	91	104	282	105	177	8	3	5
45-49	519	261	258	201	114	87	313	144	169	5	3	2
50-54	499	227	272	186	87	99	308	139	169	5	1	4
55-59	470	230	240	241	125	116	226	103	123	3	2	1
60-64	331	146	185	180	91	89	149	54	95	2	1	1
65-69	309	130	179	169	70	99	139	60	79	1	0	1
70-74	265	108	157	133	67	66	129	40	89	3	1	2
75-79	194	57	137	102	36	66	91	20	71	1	1	0
80-84	157	51	106	84	32	52	72	19	53	1	0	1
85+	201	41	160	114	32	82	85	7	78	2	2	0
TOTAL	7,357	3,412	3,945	2,930	1,415	1,515	4,338	1,951	2,387	89	46	43

*US Bureau of the Census

Estimates of Population* By Race and Age, County, 2006

Richmond												
Age	Total			White			Black			Other		
Group	Population	Male	Female	Total	Male	Female	Total	Male	Female	Total	Male	Female
00-04	15,528	7,822	7,706	5,584	2,787	2,797	9,112	4,537	4,575	832	498	334
05-09	14,102	7,071	7,031	4,872	2,430	2,442	8,528	4,259	4,269	702	382	320
10-14	14,373	7,416	6,957	4,631	2,407	2,224	9,156	4,725	4,431	586	284	302
15-19	15,936	8,592	7,344	5,728	3,413	2,315	9,553	4,818	4,735	655	361	294
20-24	14,759	7,593	7,166	5,593	3,102	2,491	8,591	4,174	4,417	575	317	258
25-29	12,911	6,023	6,888	5,260	2,488	2,772	7,256	3,340	3,916	395	195	200
30-34	11,801	5,450	6,351	5,171	2,538	2,633	6,216	2,736	3,480	414	176	238
35-39	12,064	5,496	6,568	5,235	2,582	2,653	6,406	2,716	3,690	423	198	225
40-44	13,280	6,132	7,148	5,583	2,775	2,808	7,258	3,183	4,075	439	174	265
45-49	14,128	6,473	7,655	5,892	2,788	3,104	7,793	3,506	4,287	443	179	264
50-54	13,272	6,090	7,182	6,053	2,915	3,138	6,783	3,018	3,765	436	157	279
55-59	11,495	5,267	6,228	5,591	2,674	2,917	5,514	2,474	3,040	390	119	271
60-64	8,059	3,501	4,558	4,329	1,959	2,370	3,405	1,433	1,972	325	109	216
65-69	6,623	2,881	3,742	3,777	1,717	2,060	2,591	1,074	1,517	255	90	165
70-74	5,493	2,258	3,235	3,295	1,378	1,917	2,033	810	1,223	165	70	95
75-79	4,415	1,711	2,704	2,890	1,179	1,711	1,394	492	902	131	40	91
80-84	3,307	1,129	2,178	2,247	797	1,450	982	301	681	78	31	47
85+	2,852	785	2,067	1,774	510	1,264	1,024	256	768	54	19	35
TOTAL	194,398	91,690	102,708	83,505	40,439	43,066	103,595	47,852	55,743	7,298	3,399	3,899

*US Bureau of the Census

Estimates of Population* By Race and Age, County, 2006

Rockdale												
Age	Total			White			Black			Other		
Group	Population	Male	Female	Total	Male	Female	Total	Male	Female	Total	Male	Female
00-04	5,606	2,896	2,710	2,989	1,509	1,480	2,341	1,234	1,107	276	153	123
05-09	5,482	2,774	2,708	2,708	1,387	1,321	2,455	1,233	1,222	319	154	165
10-14	6,151	3,091	3,060	3,273	1,632	1,641	2,624	1,335	1,289	254	124	130
15-19	6,395	3,300	3,095	3,690	1,937	1,753	2,508	1,262	1,246	197	101	96
20-24	5,535	2,921	2,614	2,899	1,663	1,236	2,452	1,171	1,281	184	87	97
25-29	5,552	3,123	2,429	2,224	1,537	687	3,159	1,488	1,671	169	98	71
30-34	4,816	2,344	2,472	1,771	995	776	2,872	1,277	1,595	173	72	101
35-39	5,563	2,788	2,775	2,791	1,522	1,269	2,575	1,180	1,395	197	86	111
40-44	6,390	3,060	3,330	3,797	1,823	1,974	2,385	1,124	1,261	208	113	95
45-49	6,605	3,159	3,446	4,423	2,169	2,254	1,958	882	1,076	224	108	116
50-54	5,753	2,792	2,961	4,206	2,066	2,140	1,343	629	714	204	97	107
55-59	5,303	2,586	2,717	4,127	2,025	2,102	1,017	470	547	159	91	68
60-64	3,730	1,866	1,864	3,027	1,503	1,524	615	312	303	88	51	37
65-69	2,382	1,154	1,228	1,951	969	982	385	162	223	46	23	23
70-74	1,874	823	1,051	1,549	705	844	299	111	188	26	7	19
75-79	1,412	603	809	1,185	512	673	188	75	113	39	16	23
80-84	975	374	601	809	312	497	156	59	97	10	3	7
85+	808	287	521	673	239	434	114	38	76	21	10	11
TOTAL	80,332	39,941	40,391	48,092	24,505	23,587	29,446	14,042	15,404	2,794	1,394	1,400

*US Bureau of the Census

Estimates of Population* By Race and Age, County, 2006

Schley												
Age	Total			White			Black			Other		
Group	Population	Male	Female	Total	Male	Female	Total	Male	Female	Total	Male	Female
00-04	260	136	124	174	87	87	75	39	36	11	10	1
05-09	325	157	168	216	97	119	102	55	47	7	5	2
10-14	347	166	181	254	110	144	88	51	37	5	5	0
15-19	291	150	141	193	105	88	92	44	48	6	1	5
20-24	275	146	129	187	97	90	86	48	38	2	1	1
25-29	395	166	229	306	133	173	87	33	54	2	0	2
30-34	251	104	147	212	95	117	38	8	30	1	1	0
35-39	312	150	162	250	130	120	59	18	41	3	2	1
40-44	340	194	146	255	148	107	81	44	37	4	2	2
45-49	270	125	145	191	95	96	75	27	48	4	3	1
50-54	228	117	111	161	77	84	64	40	24	3	0	3
55-59	226	104	122	159	79	80	63	24	39	4	1	3
60-64	237	117	120	189	94	95	45	23	22	3	0	3
65-69	157	76	81	110	57	53	44	17	27	3	2	1
70-74	96	44	52	70	35	35	24	9	15	2	0	2
75-79	101	34	67	69	27	42	28	6	22	4	1	3
80-84	60	20	40	39	12	27	21	8	13	0	0	0
85+	27	7	20	17	2	15	10	5	5	0	0	0
TOTAL	4,198	2,013	2,185	3,052	1,480	1,572	1,082	499	583	64	34	30

*US Bureau of the Census

Estimates of Population* By Race and Age, County, 2006

Screven												
Age	Total			White			Black			Other		
Group	Population	Male	Female	Total	Male	Female	Total	Male	Female	Total	Male	Female
00-04	921	452	469	422	224	198	492	224	268	7	4	3
05-09	962	483	479	448	226	222	507	254	253	7	3	4
10-14	1,183	612	571	571	324	247	595	279	316	17	9	8
15-19	1,318	671	647	592	312	280	709	349	360	17	10	7
20-24	1,062	548	514	538	261	277	516	282	234	8	5	3
25-29	971	516	455	472	261	211	481	247	234	18	8	10
30-34	734	375	359	391	206	185	320	151	169	23	18	5
35-39	932	465	467	582	305	277	335	152	183	15	8	7
40-44	1,055	508	547	623	297	326	420	203	217	12	8	4
45-49	1,061	507	554	561	299	262	489	202	287	11	6	5
50-54	1,116	511	605	614	299	315	494	211	283	8	1	7
55-59	957	480	477	563	290	273	382	182	200	12	8	4
60-64	738	337	401	471	219	252	261	115	146	6	3	3
65-69	566	247	319	367	155	212	197	91	106	2	1	1
70-74	534	229	305	347	149	198	186	80	106	1	0	1
75-79	432	190	242	306	142	164	124	47	77	2	1	1
80-84	342	135	207	239	102	137	101	33	68	2	0	2
85+	306	89	217	195	51	144	109	37	72	2	1	1
TOTAL	15,190	7,355	7,835	8,302	4,122	4,180	6,718	3,139	3,579	170	94	76

*US Bureau of the Census

Estimates of Population* By Race and Age, County, 2006

Seminole												
Age	Total			White			Black			Other		
Group	Population	Male	Female	Total	Male	Female	Total	Male	Female	Total	Male	Female
00-04	559	268	291	311	149	162	245	117	128	3	2	1
05-09	668	338	330	379	198	181	283	134	149	6	6	0
10-14	642	332	310	333	176	157	305	154	151	4	2	2
15-19	631	308	323	335	162	173	289	141	148	7	5	2
20-24	635	325	310	394	209	185	240	116	124	1	0	1
25-29	596	298	298	385	198	187	208	97	111	3	3	0
30-34	506	258	248	355	187	168	146	69	77	5	2	3
35-39	490	223	267	328	151	177	158	70	88	4	2	2
40-44	621	286	335	422	195	227	194	88	106	5	3	2
45-49	664	308	356	421	215	206	236	90	146	7	3	4
50-54	573	284	289	406	205	201	165	78	87	2	1	1
55-59	595	266	329	445	208	237	146	57	89	4	1	3
60-64	493	256	237	359	183	176	131	73	58	3	0	3
65-69	418	184	234	344	157	187	71	24	47	3	3	0
70-74	365	153	212	293	128	165	70	23	47	2	2	0
75-79	299	114	185	225	90	135	70	22	48	4	2	2
80-84	223	85	138	163	63	100	58	21	37	2	1	1
85+	190	61	129	137	45	92	51	15	36	2	1	1
TOTAL	9,168	4,347	4,821	6,035	2,919	3,116	3,066	1,389	1,677	67	39	28

*US Bureau of the Census

Estimates of Population* By Race and Age, County, 2006

Spalding												
Age	Total			White			Black			Other		
Group	Population	Male	Female	Total	Male	Female	Total	Male	Female	Total	Male	Female
00-04	4,732	2,358	2,374	2,756	1,393	1,363	1,884	920	964	92	45	47
05-09	4,607	2,359	2,248	2,754	1,418	1,336	1,748	887	861	105	54	51
10-14	4,614	2,389	2,225	2,648	1,362	1,286	1,830	948	882	136	79	57
15-19	4,350	2,272	2,078	2,530	1,358	1,172	1,729	860	869	91	54	37
20-24	3,627	1,778	1,849	2,187	1,057	1,130	1,368	683	685	72	38	34
25-29	4,854	2,508	2,346	3,073	1,711	1,362	1,658	750	908	123	47	76
30-34	4,210	1,989	2,221	2,646	1,297	1,349	1,451	650	801	113	42	71
35-39	4,255	2,054	2,201	2,842	1,446	1,396	1,338	571	767	75	37	38
40-44	4,431	2,167	2,264	2,828	1,421	1,407	1,494	695	799	109	51	58
45-49	4,581	2,311	2,270	3,083	1,599	1,484	1,406	674	732	92	38	54
50-54	3,976	1,918	2,058	2,749	1,359	1,390	1,175	531	644	52	28	24
55-59	3,740	1,742	1,998	2,781	1,306	1,475	898	409	489	61	27	34
60-64	2,854	1,380	1,474	2,253	1,124	1,129	563	233	330	38	23	15
65-69	2,256	1,010	1,246	1,779	831	948	437	162	275	40	17	23
70-74	1,722	779	943	1,354	638	716	347	130	217	21	11	10
75-79	1,370	520	850	1,066	410	656	288	104	184	16	6	10
80-84	1,049	370	679	854	308	546	180	58	122	15	4	11
85+	957	256	701	760	220	540	186	33	153	11	3	8
TOTAL	62,185	30,160	32,025	40,943	20,258	20,685	19,980	9,298	10,682	1,262	604	658

*US Bureau of the Census

Estimates of Population* By Race and Age, County, 2006

Stephens												
Age	Total			White			Black			Other		
Group	Population	Male	Female	Total	Male	Female	Total	Male	Female	Total	Male	Female
00-04	1,580	831	749	1,303	676	627	231	138	93	46	17	29
05-09	1,557	826	731	1,260	660	600	226	124	102	71	42	29
10-14	1,611	819	792	1,295	681	614	265	115	150	51	23	28
15-19	1,848	934	914	1,552	777	775	251	123	128	45	34	11
20-24	1,651	845	806	1,363	682	681	224	119	105	64	44	20
25-29	1,829	834	995	1,594	722	872	178	83	95	57	29	28
30-34	1,407	726	681	1,170	603	567	201	101	100	36	22	14
35-39	1,564	787	777	1,318	665	653	213	106	107	33	16	17
40-44	1,617	805	812	1,379	699	680	214	96	118	24	10	14
45-49	1,714	825	889	1,517	729	788	165	79	86	32	17	15
50-54	1,670	789	881	1,455	687	768	196	94	102	19	8	11
55-59	1,669	813	856	1,444	710	734	194	87	107	31	16	15
60-64	1,255	590	665	1,134	541	593	111	44	67	10	5	5
65-69	1,154	513	641	1,035	467	568	110	42	68	9	4	5
70-74	935	380	555	858	352	506	69	26	43	8	2	6
75-79	856	363	493	779	341	438	71	19	52	6	3	3
80-84	614	193	421	549	174	375	57	15	42	8	4	4
85+	612	185	427	543	170	373	60	11	49	9	4	5
TOTAL	25,143	12,058	13,085	21,548	10,336	11,212	3,036	1,422	1,614	559	300	259

*US Bureau of the Census

Estimates of Population* By Race and Age, County, 2006

Stewart												
Age	Total			White			Black			Other		
Group	Population	Male	Female	Total	Male	Female	Total	Male	Female	Total	Male	Female
00-04	273	135	138	72	33	39	192	93	99	9	9	0
05-09	308	152	156	96	44	52	205	101	104	7	7	0
10-14	350	179	171	100	56	44	242	118	124	8	5	3
15-19	328	182	146	118	65	53	205	114	91	5	3	2
20-24	259	141	118	90	45	45	164	92	72	5	4	1
25-29	227	115	112	68	35	33	156	78	78	3	2	1
30-34	209	88	121	69	25	44	138	61	77	2	2	0
35-39	246	125	121	90	55	35	150	66	84	6	4	2
40-44	336	177	159	112	61	51	221	115	106	3	1	2
45-49	298	146	152	121	58	63	172	86	86	5	2	3
50-54	405	178	227	171	78	93	231	99	132	3	1	2
55-59	308	151	157	129	65	64	176	84	92	3	2	1
60-64	271	129	142	140	72	68	128	56	72	3	1	2
65-69	202	85	117	83	45	38	117	40	77	2	0	2
70-74	211	90	121	112	48	64	95	40	55	4	2	2
75-79	191	81	110	87	39	48	102	41	61	2	1	1
80-84	146	66	80	63	30	33	82	35	47	1	1	0
85+	186	48	138	86	21	65	99	26	73	1	1	0
TOTAL	4,754	2,268	2,486	1,807	875	932	2,875	1,345	1,530	72	48	24

*US Bureau of the Census

Estimates of Population* By Race and Age, County, 2006

Sumter												
Age	Total			White			Black			Other		
Group	Population	Male	Female	Total	Male	Female	Total	Male	Female	Total	Male	Female
00-04	2,427	1,201	1,226	949	479	470	1,428	693	735	50	29	21
05-09	2,489	1,316	1,173	981	513	468	1,462	780	682	46	23	23
10-14	2,465	1,265	1,200	954	497	457	1,472	746	726	39	22	17
15-19	2,754	1,436	1,318	1,166	629	537	1,544	784	760	44	23	21
20-24	2,509	1,230	1,279	1,047	552	495	1,435	664	771	27	14	13
25-29	2,340	1,209	1,131	1,086	592	494	1,208	598	610	46	19	27
30-34	1,857	842	1,015	842	434	408	979	389	590	36	19	17
35-39	2,013	911	1,102	1,037	495	542	937	396	541	39	20	19
40-44	2,072	1,016	1,056	1,048	561	487	995	444	551	29	11	18
45-49	2,041	923	1,118	1,023	504	519	982	405	577	36	14	22
50-54	2,044	917	1,127	1,058	480	578	958	426	532	28	11	17
55-59	1,918	889	1,029	1,099	552	547	797	329	468	22	8	14
60-64	1,499	705	794	965	467	498	520	236	284	14	2	12
65-69	1,087	491	596	704	333	371	365	149	216	18	9	9
70-74	869	366	503	571	251	320	286	109	177	12	6	6
75-79	717	264	453	482	184	298	228	76	152	7	4	3
80-84	624	163	461	442	125	317	175	36	139	7	2	5
85+	765	194	571	547	147	400	210	42	168	8	5	3
TOTAL	32,490	15,338	17,152	16,001	7,795	8,206	15,981	7,302	8,679	508	241	267

*US Bureau of the Census

Estimates of Population* By Race and Age, County, 2006

Talbot												
Age	Total			White			Black			Other		
Group	Population	Male	Female	Total	Male	Female	Total	Male	Female	Total	Male	Female
00-04	391	174	217	142	55	87	241	111	130	8	8	0
05-09	413	209	204	166	84	82	235	118	117	12	7	5
10-14	448	227	221	154	81	73	290	144	146	4	2	2
15-19	420	203	217	164	81	83	248	115	133	8	7	1
20-24	368	179	189	140	62	78	226	117	109	2	0	2
25-29	495	243	252	211	112	99	282	129	153	2	2	0
30-34	366	178	188	185	93	92	174	83	91	7	2	5
35-39	403	189	214	192	100	92	204	85	119	7	4	3
40-44	476	198	278	192	86	106	282	111	171	2	1	1
45-49	493	241	252	184	105	79	298	131	167	11	5	6
50-54	546	251	295	210	92	118	333	157	176	3	2	1
55-59	490	236	254	233	120	113	248	111	137	9	5	4
60-64	366	173	193	180	84	96	183	88	95	3	1	2
65-69	294	136	158	155	82	73	130	49	81	9	5	4
70-74	225	97	128	108	53	55	112	43	69	5	1	4
75-79	209	73	136	92	32	60	112	39	73	5	2	3
80-84	103	44	59	53	20	33	48	22	26	2	2	0
85+	99	33	66	52	20	32	47	13	34	0	0	0
TOTAL	6,605	3,084	3,521	2,813	1,362	1,451	3,693	1,666	2,027	99	56	43

*US Bureau of the Census

Estimates of Population* By Race and Age, County, 2006

Taliaferro												
Age	Total			White			Black			Other		
Group	Population	Male	Female	Total	Male	Female	Total	Male	Female	Total	Male	Female
00-04	109	61	48	36	29	7	64	29	35	9	3	6
05-09	121	64	57	44	22	22	72	41	31	5	1	4
10-14	107	54	53	29	11	18	75	41	34	3	2	1
15-19	109	56	53	39	16	23	69	39	30	1	1	0
20-24	108	59	49	30	15	15	78	44	34	0	0	0
25-29	125	60	65	38	22	16	87	38	49	0	0	0
30-34	72	36	36	44	17	27	28	19	9	0	0	0
35-39	94	46	48	39	15	24	55	31	24	0	0	0
40-44	142	73	69	50	31	19	92	42	50	0	0	0
45-49	130	58	72	32	13	19	97	45	52	1	0	1
50-54	135	75	60	54	33	21	81	42	39	0	0	0
55-59	118	43	75	45	18	27	72	25	47	1	0	1
60-64	123	61	62	62	30	32	59	29	30	2	2	0
65-69	105	56	49	53	26	27	52	30	22	0	0	0
70-74	77	34	43	30	15	15	47	19	28	0	0	0
75-79	70	29	41	43	17	26	27	12	15	0	0	0
80-84	58	20	38	36	10	26	22	10	12	0	0	0
85+	74	25	49	44	16	28	30	9	21	0	0	0
TOTAL	1,877	910	967	748	356	392	1,107	545	562	22	9	13

*US Bureau of the Census

Estimates of Population* By Race and Age, County, 2006

Tattnall												
Age	Total			White			Black			Other		
Group	Population	Male	Female	Total	Male	Female	Total	Male	Female	Total	Male	Female
00-04	1,707	842	865	1,271	629	642	409	199	210	27	14	13
05-09	1,386	703	683	1,034	521	513	320	167	153	32	15	17
10-14	1,354	686	668	930	466	464	401	205	196	23	15	8
15-19	1,488	828	660	988	540	448	484	283	201	16	5	11
20-24	2,026	1,405	621	1,127	720	407	857	670	187	42	15	27
25-29	2,273	1,546	727	1,387	808	579	851	723	128	35	15	20
30-34	1,938	1,349	589	1,237	737	500	680	601	79	21	11	10
35-39	1,899	1,301	598	1,243	795	448	634	492	142	22	14	8
40-44	1,837	1,103	734	1,228	676	552	587	415	172	22	12	10
45-49	1,559	938	621	1,063	611	452	482	321	161	14	6	8
50-54	1,294	700	594	936	492	444	345	204	141	13	4	9
55-59	1,167	599	568	889	452	437	265	141	124	13	6	7
60-64	925	453	472	738	369	369	177	79	98	10	5	5
65-69	784	349	435	641	287	354	133	59	74	10	3	7
70-74	610	255	355	489	209	280	120	45	75	1	1	0
75-79	487	198	289	398	165	233	83	30	53	6	3	3
80-84	386	146	240	307	111	196	77	34	43	2	1	1
85+	372	113	259	315	89	226	55	24	31	2	0	2
TOTAL	23,492	13,514	9,978	16,221	8,677	7,544	6,960	4,692	2,268	311	145	166

*US Bureau of the Census

Estimates of Population* By Race and Age, County, 2006

Taylor												
Age	Total			White			Black			Other		
Group	Population	Male	Female	Total	Male	Female	Total	Male	Female	Total	Male	Female
00-04	565	304	261	343	194	149	210	110	100	12	0	12
05-09	580	303	277	297	159	138	270	139	131	13	5	8
10-14	686	348	338	361	186	175	319	161	158	6	1	5
15-19	637	329	308	294	152	142	335	172	163	8	5	3
20-24	588	314	274	300	157	143	284	154	130	4	3	1
25-29	589	315	274	347	209	138	227	95	132	15	11	4
30-34	530	276	254	318	163	155	197	105	92	15	8	7
35-39	559	270	289	323	168	155	224	96	128	12	6	6
40-44	634	307	327	372	185	187	254	117	137	8	5	3
45-49	645	314	331	378	199	179	264	113	151	3	2	1
50-54	559	288	271	324	187	137	231	97	134	4	4	0
55-59	507	236	271	325	146	179	177	88	89	5	2	3
60-64	460	206	254	320	159	161	138	46	92	2	1	1
65-69	379	176	203	276	129	147	99	44	55	4	3	1
70-74	278	123	155	187	86	101	91	37	54	0	0	0
75-79	213	94	119	146	64	82	64	29	35	3	1	2
80-84	188	77	111	140	60	80	48	17	31	0	0	0
85+	195	51	144	120	31	89	74	20	54	1	0	1
TOTAL	8,792	4,331	4,461	5,171	2,634	2,537	3,506	1,640	1,866	115	57	58

*US Bureau of the Census

Estimates of Population* By Race and Age, County, 2006

Telfair												
Age	Total			White			Black			Other		
Group	Population	Male	Female	Total	Male	Female	Total	Male	Female	Total	Male	Female
00-04	836	395	441	476	233	243	354	160	194	6	2	4
05-09	695	359	336	424	216	208	267	140	127	4	3	1
10-14	655	334	321	378	194	184	268	135	133	9	5	4
15-19	712	393	319	388	207	181	315	180	135	9	6	3
20-24	1,173	896	277	474	301	173	686	585	101	13	10	3
25-29	1,433	1,012	421	662	407	255	749	591	158	22	14	8
30-34	995	733	262	498	315	183	487	413	74	10	5	5
35-39	1,027	743	284	492	297	195	527	439	88	8	7	1
40-44	990	647	343	556	339	217	425	303	122	9	5	4
45-49	955	575	380	524	289	235	426	283	143	5	3	2
50-54	842	487	355	536	296	240	304	189	115	2	2	0
55-59	735	352	383	533	251	282	200	100	100	2	1	1
60-64	488	235	253	363	181	182	124	54	70	1	0	1
65-69	465	194	271	334	145	189	129	48	81	2	1	1
70-74	409	153	256	294	107	187	115	46	69	0	0	0
75-79	322	115	207	257	99	158	62	15	47	3	1	2
80-84	267	89	178	211	69	142	55	20	35	1	0	1
85+	269	73	196	202	46	156	67	27	40	0	0	0
TOTAL	13,268	7,785	5,483	7,602	3,992	3,610	5,560	3,728	1,832	106	65	41

*US Bureau of the Census

Estimates of Population* By Race and Age, County, 2006

Terrell												
Age	Total			White			Black			Other		
Group	Population	Male	Female	Total	Male	Female	Total	Male	Female	Total	Male	Female
00-04	778	425	353	159	75	84	606	339	267	13	11	2
05-09	814	405	409	225	106	119	577	292	285	12	7	5
10-14	813	419	394	218	108	110	584	305	279	11	6	5
15-19	802	426	376	245	131	114	546	291	255	11	4	7
20-24	740	369	371	186	109	77	546	254	292	8	6	2
25-29	684	329	355	176	83	93	500	243	257	8	3	5
30-34	531	253	278	217	108	109	307	143	164	7	2	5
35-39	631	309	322	237	130	107	380	171	209	14	8	6
40-44	745	345	400	284	140	144	435	196	239	26	9	17
45-49	796	377	419	318	156	162	470	217	253	8	4	4
50-54	731	339	392	321	162	159	407	177	230	3	0	3
55-59	636	308	328	324	168	156	304	137	167	8	3	5
60-64	579	265	314	309	151	158	263	109	154	7	5	2
65-69	452	192	260	238	112	126	200	73	127	14	7	7
70-74	301	134	167	170	79	91	124	51	73	7	4	3
75-79	229	102	127	144	67	77	84	35	49	1	0	1
80-84	199	70	129	119	38	81	80	32	48	0	0	0
85+	196	47	149	111	21	90	82	26	56	3	0	3
TOTAL	10,657	5,114	5,543	4,001	1,944	2,057	6,495	3,091	3,404	161	79	82

*US Bureau of the Census

Estimates of Population* By Race and Age, County, 2006

Thomas												
Age	Total			White			Black			Other		
Group	Population	Male	Female	Total	Male	Female	Total	Male	Female	Total	Male	Female
00-04	3,064	1,555	1,509	1,660	835	825	1,320	659	661	84	61	23
05-09	2,988	1,496	1,492	1,585	806	779	1,338	655	683	65	35	30
10-14	3,196	1,604	1,592	1,712	863	849	1,439	714	725	45	27	18
15-19	3,203	1,684	1,519	1,684	895	789	1,477	766	711	42	23	19
20-24	3,078	1,529	1,549	1,728	838	890	1,309	672	637	41	19	22
25-29	3,024	1,449	1,575	1,787	939	848	1,182	483	699	55	27	28
30-34	2,527	1,158	1,369	1,509	716	793	984	425	559	34	17	17
35-39	2,746	1,304	1,442	1,753	851	902	941	425	516	52	28	24
40-44	3,304	1,581	1,723	2,010	979	1,031	1,229	566	663	65	36	29
45-49	3,321	1,598	1,723	2,003	1,002	1,001	1,250	565	685	68	31	37
50-54	3,138	1,493	1,645	2,034	988	1,046	1,059	486	573	45	19	26
55-59	2,753	1,273	1,480	1,873	886	987	836	362	474	44	25	19
60-64	2,231	1,034	1,197	1,549	735	814	646	281	365	36	18	18
65-69	1,743	752	991	1,226	564	662	494	179	315	23	9	14
70-74	1,422	616	806	958	448	510	447	161	286	17	7	10
75-79	1,261	465	796	902	341	561	343	115	228	16	9	7
80-84	990	333	657	736	262	474	244	67	177	10	4	6
85+	1,146	301	845	870	217	653	269	83	186	7	1	6
TOTAL	45,135	21,225	23,910	27,579	13,165	14,414	16,807	7,664	9,143	749	396	353

*US Bureau of the Census

Estimates of Population* By Race and Age, County, 2006

Tift												
Age	Total			White			Black			Other		
Group	Population	Male	Female	Total	Male	Female	Total	Male	Female	Total	Male	Female
00-04	3,231	1,619	1,612	2,119	1,089	1,030	1,007	480	527	105	50	55
05-09	3,060	1,567	1,493	1,962	1,006	956	1,009	513	496	89	48	41
10-14	3,097	1,568	1,529	1,954	1,012	942	1,075	521	554	68	35	33
15-19	3,302	1,744	1,558	2,195	1,157	1,038	1,056	561	495	51	26	25
20-24	3,124	1,685	1,439	2,168	1,202	966	875	425	450	81	58	23
25-29	3,401	1,670	1,731	2,216	1,179	1,037	1,090	449	641	95	42	53
30-34	2,595	1,378	1,217	1,806	1,011	795	685	307	378	104	60	44
35-39	2,788	1,377	1,411	1,973	1,043	930	724	287	437	91	47	44
40-44	2,648	1,273	1,375	1,850	911	939	735	338	397	63	24	39
45-49	2,877	1,363	1,514	2,072	1,012	1,060	754	333	421	51	18	33
50-54	2,629	1,323	1,306	1,891	961	930	700	341	359	38	21	17
55-59	2,266	1,111	1,155	1,739	882	857	501	215	286	26	14	12
60-64	1,802	827	975	1,433	671	762	339	146	193	30	10	20
65-69	1,409	653	756	1,126	536	590	265	108	157	18	9	9
70-74	1,114	461	653	902	377	525	201	79	122	11	5	6
75-79	992	380	612	801	322	479	173	49	124	18	9	9
80-84	700	262	438	583	230	353	107	28	79	10	4	6
85+	650	193	457	503	141	362	134	45	89	13	7	6
TOTAL	41,685	20,454	21,231	29,293	14,742	14,551	11,430	5,225	6,205	962	487	475

*US Bureau of the Census

Estimates of Population* By Race and Age, County, 2006

Toombs												
Age	Total			White			Black			Other		
Group	Population	Male	Female	Total	Male	Female	Total	Male	Female	Total	Male	Female
00-04	2,139	1,100	1,039	1,390	709	681	703	371	332	46	20	26
05-09	2,142	1,094	1,048	1,495	759	736	614	320	294	33	15	18
10-14	1,985	944	1,041	1,309	633	676	645	294	351	31	17	14
15-19	2,024	1,025	999	1,374	703	671	628	308	320	22	14	8
20-24	1,715	810	905	1,209	583	626	486	214	272	20	13	7
25-29	1,978	1,103	875	1,511	895	616	444	197	247	23	11	12
30-34	1,789	922	867	1,398	767	631	365	142	223	26	13	13
35-39	1,784	891	893	1,388	736	652	371	145	226	25	10	15
40-44	1,989	953	1,036	1,473	735	738	489	203	286	27	15	12
45-49	1,907	916	991	1,444	710	734	449	200	249	14	6	8
50-54	1,706	859	847	1,329	691	638	360	161	199	17	7	10
55-59	1,611	776	835	1,309	619	690	275	145	130	27	12	15
60-64	1,320	589	731	1,079	511	568	209	70	139	32	8	24
65-69	1,087	486	601	864	397	467	209	83	126	14	6	8
70-74	855	356	499	702	286	416	138	60	78	15	10	5
75-79	611	231	380	501	186	315	105	43	62	5	2	3
80-84	475	160	315	383	134	249	83	24	59	9	2	7
85+	506	114	392	395	88	307	108	25	83	3	1	2
TOTAL	27,623	13,329	14,294	20,553	10,142	10,411	6,681	3,005	3,676	389	182	207

*US Bureau of the Census

Estimates of Population* By Race and Age, County, 2006

Towns												
Age	Total			White			Black			Other		
Group	Population	Male	Female	Total	Male	Female	Total	Male	Female	Total	Male	Female
00-04	415	225	190	409	221	188	0	0	0	6	4	2
05-09	474	242	232	464	237	227	0	0	0	10	5	5
10-14	490	262	228	483	257	226	0	0	0	7	5	2
15-19	629	291	338	615	284	331	4	3	1	10	4	6
20-24	588	291	297	566	277	289	17	11	6	5	3	2
25-29	775	378	397	746	366	380	15	10	5	14	2	12
30-34	623	319	304	595	304	291	11	6	5	17	9	8
35-39	621	331	290	611	325	286	6	5	1	4	1	3
40-44	554	289	265	540	280	260	5	5	0	9	4	5
45-49	601	283	318	596	278	318	2	2	0	3	3	0
50-54	563	244	319	562	243	319	1	1	0	0	0	0
55-59	650	298	352	647	297	350	0	0	0	3	1	2
60-64	648	275	373	645	274	371	0	0	0	3	1	2
65-69	746	353	393	741	352	389	0	0	0	5	1	4
70-74	757	335	422	752	331	421	0	0	0	5	4	1
75-79	618	303	315	616	302	314	0	0	0	2	1	1
80-84	446	196	250	444	195	249	1	1	0	1	0	1
85+	327	117	210	325	116	209	0	0	0	2	1	1
TOTAL	10,525	5,032	5,493	10,357	4,939	5,418	62	44	18	106	49	57

*US Bureau of the Census

Estimates of Population* By Race and Age, County, 2006

Trentlen												
Age	Total			White			Black			Other		
Group	Population	Male	Female	Total	Male	Female	Total	Male	Female	Total	Male	Female
00-04	422	205	217	259	129	130	158	71	87	5	5	0
05-09	469	220	249	298	138	160	163	78	85	8	4	4
10-14	438	228	210	282	152	130	153	75	78	3	1	2
15-19	568	369	199	315	182	133	248	184	64	5	3	2
20-24	523	360	163	276	183	93	242	174	68	5	3	2
25-29	589	310	279	420	216	204	164	94	70	5	0	5
30-34	468	194	274	333	141	192	128	49	79	7	4	3
35-39	398	200	198	283	147	136	111	50	61	4	3	1
40-44	402	210	192	254	143	111	133	63	70	15	4	11
45-49	451	201	250	304	137	167	140	61	79	7	3	4
50-54	437	203	234	291	126	165	142	75	67	4	2	2
55-59	404	205	199	294	155	139	107	49	58	3	1	2
60-64	317	142	175	238	110	128	77	31	46	2	1	1
65-69	287	126	161	228	101	127	53	21	32	6	4	2
70-74	225	94	131	181	78	103	43	15	28	1	1	0
75-79	174	79	95	124	64	60	50	15	35	0	0	0
80-84	153	51	102	120	39	81	33	12	21	0	0	0
85+	127	48	79	99	37	62	28	11	17	0	0	0
TOTAL	6,852	3,445	3,407	4,599	2,278	2,321	2,173	1,128	1,045	80	39	41

*US Bureau of the Census

Estimates of Population* By Race and Age, County, 2006

Troup												
Age	Total			White			Black			Other		
Group	Population	Male	Female	Total	Male	Female	Total	Male	Female	Total	Male	Female
00-04	4,753	2,466	2,287	2,838	1,497	1,341	1,793	907	886	122	62	60
05-09	4,348	2,202	2,146	2,604	1,317	1,287	1,626	827	799	118	58	60
10-14	4,785	2,458	2,327	2,860	1,486	1,374	1,798	906	892	127	66	61
15-19	4,653	2,374	2,279	2,722	1,400	1,322	1,835	935	900	96	39	57
20-24	4,268	2,209	2,059	2,598	1,336	1,262	1,576	814	762	94	59	35
25-29	4,972	2,534	2,438	3,029	1,518	1,511	1,818	938	880	125	78	47
30-34	4,028	2,032	1,996	2,561	1,282	1,279	1,391	719	672	76	31	45
35-39	4,204	2,018	2,186	2,688	1,358	1,330	1,411	615	796	105	45	60
40-44	4,549	2,293	2,256	2,946	1,500	1,446	1,469	705	764	134	88	46
45-49	4,476	2,121	2,355	3,047	1,501	1,546	1,370	593	777	59	27	32
50-54	4,283	2,089	2,194	2,955	1,475	1,480	1,285	591	694	43	23	20
55-59	3,810	1,839	1,971	2,796	1,370	1,426	975	446	529	39	23	16
60-64	2,552	1,196	1,356	1,911	927	984	610	255	355	31	14	17
65-69	2,041	922	1,119	1,505	700	805	518	212	306	18	10	8
70-74	1,713	695	1,018	1,265	535	730	437	155	282	11	5	6
75-79	1,530	577	953	1,191	474	717	327	97	230	12	6	6
80-84	1,163	391	772	929	315	614	221	72	149	13	4	9
85+	1,117	298	819	825	220	605	280	75	205	12	3	9
TOTAL	63,245	30,714	32,531	41,270	20,211	21,059	20,740	9,862	10,878	1,235	641	594

*US Bureau of the Census

Estimates of Population* By Race and Age, County, 2006

Turner												
Age	Total			White			Black			Other		
Group	Population	Male	Female	Total	Male	Female	Total	Male	Female	Total	Male	Female
00-04	681	352	329	317	162	155	356	188	168	8	2	6
05-09	717	377	340	357	186	171	352	188	164	8	3	5
10-14	738	393	345	386	228	158	348	164	184	4	1	3
15-19	691	344	347	345	170	175	343	173	170	3	1	2
20-24	635	338	297	314	186	128	309	150	159	12	2	10
25-29	676	328	348	294	153	141	377	171	206	5	4	1
30-34	567	265	302	333	168	165	227	92	135	7	5	2
35-39	559	279	280	347	181	166	204	95	109	8	3	5
40-44	605	269	336	374	175	199	228	92	136	3	2	1
45-49	619	312	307	364	213	151	250	96	154	5	3	2
50-54	588	295	293	370	187	183	211	106	105	7	2	5
55-59	556	253	303	377	165	212	176	86	90	3	2	1
60-64	450	215	235	330	172	158	114	40	74	6	3	3
65-69	317	140	177	234	99	135	78	38	40	5	3	2
70-74	304	152	152	220	114	106	80	36	44	4	2	2
75-79	259	110	149	191	84	107	65	24	41	3	2	1
80-84	182	81	101	134	56	78	47	25	22	1	0	1
85+	178	50	128	139	44	95	39	6	33	0	0	0
TOTAL	9,322	4,553	4,769	5,426	2,743	2,683	3,804	1,770	2,034	92	40	52

*US Bureau of the Census

Estimates of Population* By Race and Age, County, 2006

Twiggs												
Age	Total			White			Black			Other		
Group	Population	Male	Female	Total	Male	Female	Total	Male	Female	Total	Male	Female
00-04	604	290	314	338	144	194	263	144	119	3	2	1
05-09	636	299	337	355	172	183	269	122	147	12	5	7
10-14	740	370	370	376	188	188	353	177	176	11	5	6
15-19	681	351	330	352	191	161	321	154	167	8	6	2
20-24	704	328	376	333	162	171	360	164	196	11	2	9
25-29	724	414	310	440	238	202	276	170	106	8	6	2
30-34	659	328	331	444	210	234	209	115	94	6	3	3
35-39	650	320	330	430	239	191	213	79	134	7	2	5
40-44	765	368	397	469	227	242	294	141	153	2	0	2
45-49	795	385	410	430	205	225	357	174	183	8	6	2
50-54	750	358	392	431	231	200	306	122	184	13	5	8
55-59	622	291	331	410	197	213	202	91	111	10	3	7
60-64	559	252	307	341	164	177	211	85	126	7	3	4
65-69	417	196	221	260	131	129	154	62	92	3	3	0
70-74	330	161	169	199	96	103	127	63	64	4	2	2
75-79	252	104	148	156	67	89	95	37	58	1	0	1
80-84	159	59	100	79	28	51	78	30	48	2	1	1
85+	137	38	99	82	27	55	52	10	42	3	1	2
TOTAL	10,184	4,912	5,272	5,925	2,917	3,008	4,140	1,940	2,200	119	55	64

*US Bureau of the Census

Estimates of Population* By Race and Age, County, 2006

Union												
Age	Total			White			Black			Other		
Group	Population	Male	Female	Total	Male	Female	Total	Male	Female	Total	Male	Female
00-04	924	488	436	905	479	426	10	6	4	9	3	6
05-09	1,031	545	486	1,014	532	482	8	5	3	9	8	1
10-14	1,069	531	538	1,049	519	530	10	7	3	10	5	5
15-19	1,150	611	539	1,102	577	525	21	14	7	27	20	7
20-24	1,268	664	604	1,203	614	589	39	31	8	26	19	7
25-29	1,643	855	788	1,601	830	771	35	22	13	7	3	4
30-34	1,189	629	560	1,139	590	549	33	28	5	17	11	6
35-39	1,182	607	575	1,142	581	561	26	22	4	14	4	10
40-44	1,287	668	619	1,247	638	609	11	9	2	29	21	8
45-49	1,324	675	649	1,294	657	637	13	12	1	17	6	11
50-54	1,250	605	645	1,235	593	642	3	3	0	12	9	3
55-59	1,247	570	677	1,231	562	669	1	0	1	15	8	7
60-64	1,201	560	641	1,190	555	635	3	2	1	8	3	5
65-69	1,252	572	680	1,239	564	675	3	2	1	10	6	4
70-74	1,326	639	687	1,315	636	679	1	0	1	10	3	7
75-79	1,021	468	553	1,015	464	551	0	0	0	6	4	2
80-84	704	326	378	700	326	374	0	0	0	4	0	4
85+	584	216	368	579	214	365	0	0	0	5	2	3
TOTAL	20,652	10,229	10,423	20,200	9,931	10,269	217	163	54	235	135	100

*US Bureau of the Census

Estimates of Population* By Race and Age, County, 2006

Upson												
Age	Total			White			Black			Other		
Group	Population	Male	Female	Total	Male	Female	Total	Male	Female	Total	Male	Female
00-04	1,707	862	845	1,124	556	568	548	290	258	35	16	19
05-09	1,835	919	916	1,201	602	599	596	304	292	38	13	25
10-14	1,997	1,026	971	1,295	674	621	676	337	339	26	15	11
15-19	1,862	1,000	862	1,232	680	552	605	303	302	25	17	8
20-24	1,714	859	855	1,167	597	570	532	256	276	15	6	9
25-29	2,046	1,055	991	1,416	766	650	586	270	316	44	19	25
30-34	1,640	799	841	1,104	562	542	501	217	284	35	20	15
35-39	1,798	828	970	1,232	574	658	533	235	298	33	19	14
40-44	2,029	1,004	1,025	1,448	733	715	554	259	295	27	12	15
45-49	2,110	1,026	1,084	1,487	781	706	598	236	362	25	9	16
50-54	1,883	879	1,004	1,287	632	655	564	237	327	32	10	22
55-59	1,734	815	919	1,321	634	687	382	171	211	31	10	21
60-64	1,379	639	740	1,082	512	570	281	119	162	16	8	8
65-69	1,170	525	645	900	418	482	255	100	155	15	7	8
70-74	909	386	523	708	314	394	194	68	126	7	4	3
75-79	705	252	453	576	207	369	124	41	83	5	4	1
80-84	548	201	347	460	166	294	86	35	51	2	0	2
85+	610	165	445	533	143	390	75	22	53	2	0	2
TOTAL	27,676	13,240	14,436	19,573	9,551	10,022	7,690	3,500	4,190	413	189	224

*US Bureau of the Census

Estimates of Population* By Race and Age, County, 2006

Walker												
Age	Total			White			Black			Other		
Group	Population	Male	Female	Total	Male	Female	Total	Male	Female	Total	Male	Female
00-04	3,888	2,034	1,854	3,606	1,879	1,727	157	81	76	125	74	51
05-09	4,051	2,072	1,979	3,725	1,916	1,809	212	106	106	114	50	64
10-14	4,331	2,270	2,061	4,056	2,122	1,934	194	106	88	81	42	39
15-19	4,072	2,067	2,005	3,798	1,920	1,878	187	102	85	87	45	42
20-24	3,827	1,932	1,895	3,559	1,785	1,774	185	104	81	83	43	40
25-29	5,545	2,883	2,662	5,216	2,686	2,530	238	156	82	91	41	50
30-34	4,317	2,186	2,131	4,036	2,045	1,991	187	101	86	94	40	54
35-39	4,336	2,201	2,135	4,118	2,077	2,041	158	93	65	60	31	29
40-44	4,682	2,374	2,308	4,399	2,229	2,170	226	124	102	57	21	36
45-49	4,786	2,352	2,434	4,560	2,229	2,331	173	106	67	53	17	36
50-54	4,443	2,144	2,299	4,261	2,068	2,193	142	65	77	40	11	29
55-59	4,153	2,009	2,144	3,944	1,911	2,033	147	64	83	62	34	28
60-64	3,182	1,479	1,703	3,037	1,419	1,618	105	46	59	40	14	26
65-69	2,597	1,156	1,441	2,492	1,104	1,388	67	34	33	38	18	20
70-74	2,178	911	1,267	2,094	877	1,217	56	23	33	28	11	17
75-79	1,757	695	1,062	1,679	662	1,017	54	24	30	24	9	15
80-84	1,351	443	908	1,293	422	871	42	16	26	16	5	11
85+	1,110	297	813	1,044	280	764	51	11	40	15	6	9
TOTAL	64,606	31,505	33,101	60,917	29,631	31,286	2,581	1,362	1,219	1,108	512	596

*US Bureau of the Census

Estimates of Population* By Race and Age, County, 2006

Walton												
Age	Total			White			Black			Other		
Group	Population	Male	Female	Total	Male	Female	Total	Male	Female	Total	Male	Female
00-04	5,658	2,832	2,826	4,487	2,232	2,255	1,004	507	497	167	93	74
05-09	5,825	2,894	2,931	4,686	2,326	2,360	961	476	485	178	92	86
10-14	5,760	2,871	2,889	4,563	2,291	2,272	1,032	497	535	165	83	82
15-19	5,264	2,711	2,553	4,144	2,138	2,006	989	505	484	131	68	63
20-24	5,021	2,532	2,489	4,007	2,041	1,966	872	433	439	142	58	84
25-29	6,794	3,225	3,569	5,654	2,677	2,977	989	451	538	151	97	54
30-34	5,743	2,773	2,970	4,791	2,360	2,431	820	353	467	132	60	72
35-39	6,535	3,251	3,284	5,495	2,768	2,727	896	410	486	144	73	71
40-44	6,466	3,250	3,216	5,497	2,824	2,673	871	387	484	98	39	59
45-49	5,508	2,806	2,702	4,736	2,445	2,291	679	315	364	93	46	47
50-54	4,609	2,338	2,271	3,928	2,010	1,918	590	281	309	91	47	44
55-59	4,368	2,110	2,258	3,809	1,856	1,953	491	222	269	68	32	36
60-64	3,235	1,600	1,635	2,819	1,400	1,419	374	172	202	42	28	14
65-69	2,624	1,221	1,403	2,269	1,067	1,202	332	142	190	23	12	11
70-74	2,148	1,004	1,144	1,919	931	988	214	69	145	15	4	11
75-79	1,597	629	968	1,430	558	872	156	67	89	11	4	7
80-84	1,188	450	738	1,034	398	636	148	49	99	6	3	3
85+	1,045	301	744	915	268	647	120	29	91	10	4	6
TOTAL	79,388	38,798	40,590	66,183	32,590	33,593	11,538	5,365	6,173	1,667	843	824

*US Bureau of the Census

Estimates of Population* By Race and Age, County, 2006

Ware												
Age	Total			White			Black			Other		
Group	Population	Male	Female	Total	Male	Female	Total	Male	Female	Total	Male	Female
00-04	2,412	1,205	1,207	1,539	768	771	816	402	414	57	35	22
05-09	2,274	1,181	1,093	1,495	775	720	740	385	355	39	21	18
10-14	2,389	1,182	1,207	1,574	774	800	770	381	389	45	27	18
15-19	2,356	1,283	1,073	1,476	808	668	835	449	386	45	26	19
20-24	2,451	1,429	1,022	1,454	767	687	960	641	319	37	21	16
25-29	2,689	1,423	1,266	1,833	941	892	827	473	354	29	9	20
30-34	2,174	1,114	1,060	1,478	711	767	668	387	281	28	16	12
35-39	2,347	1,337	1,010	1,658	917	741	653	402	251	36	18	18
40-44	2,434	1,264	1,170	1,688	857	831	700	390	310	46	17	29
45-49	2,510	1,216	1,294	1,809	877	932	670	322	348	31	17	14
50-54	2,373	1,173	1,200	1,776	896	880	567	262	305	30	15	15
55-59	2,254	1,113	1,141	1,694	849	845	535	249	286	25	15	10
60-64	1,723	812	911	1,396	664	732	308	140	168	19	8	11
65-69	1,364	610	754	1,097	507	590	252	95	157	15	8	7
70-74	1,148	457	691	946	377	569	186	77	109	16	3	13
75-79	1,146	469	677	928	389	539	204	75	129	14	5	9
80-84	821	289	532	662	247	415	154	41	113	5	1	4
85+	883	221	662	714	178	536	162	43	119	7	0	7
TOTAL	35,748	17,778	17,970	25,217	12,302	12,915	10,007	5,214	4,793	524	262	262

*US Bureau of the Census

Estimates of Population* By Race and Age, County, 2006

Warren												
Age	Total			White			Black			Other		
Group	Population	Male	Female	Total	Male	Female	Total	Male	Female	Total	Male	Female
00-04	403	208	195	133	72	61	259	132	127	11	4	7
05-09	404	206	198	143	65	78	258	140	118	3	1	2
10-14	395	220	175	107	60	47	279	156	123	9	4	5
15-19	399	197	202	112	53	59	280	141	139	7	3	4
20-24	378	176	202	118	56	62	256	118	138	4	2	2
25-29	371	171	200	142	70	72	227	100	127	2	1	1
30-34	313	148	165	128	62	66	183	85	98	2	1	1
35-39	330	137	193	157	84	73	170	52	118	3	1	2
40-44	362	170	192	158	72	86	200	96	104	4	2	2
45-49	439	197	242	180	90	90	258	107	151	1	0	1
50-54	441	195	246	171	83	88	268	112	156	2	0	2
55-59	390	175	215	169	77	92	219	98	121	2	0	2
60-64	350	164	186	183	88	95	165	76	89	2	0	2
65-69	229	110	119	135	70	65	93	40	53	1	0	1
70-74	215	92	123	125	61	64	89	31	58	1	0	1
75-79	215	86	129	128	58	70	85	27	58	2	1	1
80-84	167	61	106	97	35	62	69	26	43	1	0	1
85+	148	40	108	81	20	61	67	20	47	0	0	0
TOTAL	5,949	2,753	3,196	2,467	1,176	1,291	3,425	1,557	1,868	57	20	37

*US Bureau of the Census

Estimates of Population* By Race and Age, County, 2006

Washington												
Age	Total			White			Black			Other		
Group	Population	Male	Female	Total	Male	Female	Total	Male	Female	Total	Male	Female
00-04	1,310	655	655	536	283	253	757	363	394	17	9	8
05-09	1,272	613	659	551	276	275	702	327	375	19	10	9
10-14	1,477	751	726	556	287	269	900	455	445	21	9	12
15-19	1,602	829	773	574	311	263	1,014	513	501	14	5	9
20-24	1,429	646	783	589	275	314	827	366	461	13	5	8
25-29	1,478	760	718	628	336	292	837	419	418	13	5	8
30-34	1,179	443	736	594	251	343	574	187	387	11	5	6
35-39	1,354	536	818	639	273	366	695	256	439	20	7	13
40-44	1,709	735	974	738	363	375	958	368	590	13	4	9
45-49	1,618	738	880	738	353	385	854	367	487	26	18	8
50-54	1,411	603	808	714	319	395	691	283	408	6	1	5
55-59	1,245	593	652	668	335	333	576	258	318	1	0	1
60-64	917	439	478	518	270	248	389	166	223	10	3	7
65-69	748	306	442	411	182	229	331	122	209	6	2	4
70-74	627	244	383	369	153	216	251	88	163	7	3	4
75-79	527	216	311	302	131	171	221	84	137	4	1	3
80-84	395	130	265	218	65	153	175	65	110	2	0	2
85+	425	131	294	240	69	171	184	61	123	1	1	0
TOTAL	20,723	9,368	11,355	9,583	4,532	5,051	10,936	4,748	6,188	204	88	116

*US Bureau of the Census

Estimates of Population* By Race and Age, County, 2006

Wayne												
Age	Total			White			Black			Other		
Group	Population	Male	Female	Total	Male	Female	Total	Male	Female	Total	Male	Female
00-04	1,938	978	960	1,408	724	684	456	209	247	74	45	29
05-09	1,837	954	883	1,418	740	678	363	186	177	56	28	28
10-14	1,942	996	946	1,508	783	725	409	197	212	25	16	9
15-19	1,970	1,008	962	1,521	771	750	409	214	195	40	23	17
20-24	1,792	926	866	1,306	638	668	441	262	179	45	26	19
25-29	2,477	1,455	1,022	1,800	1,013	787	654	423	231	23	19	4
30-34	2,097	1,203	894	1,537	823	714	522	357	165	38	23	15
35-39	2,156	1,187	969	1,687	880	807	432	292	140	37	15	22
40-44	2,212	1,234	978	1,732	942	790	451	283	168	29	9	20
45-49	2,054	1,110	944	1,579	838	741	445	257	188	30	15	15
50-54	1,977	1,015	962	1,604	820	784	349	183	166	24	12	12
55-59	1,753	932	821	1,510	805	705	213	116	97	30	11	19
60-64	1,328	641	687	1,145	552	593	169	81	88	14	8	6
65-69	1,041	518	523	893	440	453	137	71	66	11	7	4
70-74	860	414	446	761	374	387	91	39	52	8	1	7
75-79	691	305	386	612	270	342	71	32	39	8	3	5
80-84	389	147	242	347	126	221	40	20	20	2	1	1
85+	381	121	260	331	109	222	45	11	34	5	1	4
TOTAL	28,895	15,144	13,751	22,699	11,648	11,051	5,697	3,233	2,464	499	263	236

*US Bureau of the Census

Estimates of Population* By Race and Age, County, 2006

Webster												
Age	Total			White			Black			Other		
Group	Population	Male	Female	Total	Male	Female	Total	Male	Female	Total	Male	Female
00-04	124	64	60	73	36	37	51	28	23	0	0	0
05-09	158	82	76	69	36	33	88	46	42	1	0	1
10-14	167	101	66	75	48	27	92	53	39	0	0	0
15-19	137	64	73	76	31	45	60	32	28	1	1	0
20-24	143	83	60	74	45	29	68	37	31	1	1	0
25-29	173	93	80	87	45	42	86	48	38	0	0	0
30-34	133	68	65	84	49	35	47	19	28	2	0	2
35-39	160	85	75	81	46	35	79	39	40	0	0	0
40-44	154	79	75	68	43	25	86	36	50	0	0	0
45-49	177	81	96	87	46	41	88	34	54	2	1	1
50-54	184	80	104	103	43	60	81	37	44	0	0	0
55-59	149	82	67	87	51	36	60	30	30	2	1	1
60-64	107	51	56	59	26	33	46	25	21	2	0	2
65-69	75	41	34	47	27	20	27	13	14	1	1	0
70-74	64	32	32	33	14	19	31	18	13	0	0	0
75-79	58	27	31	34	14	20	24	13	11	0	0	0
80-84	44	18	26	28	13	15	13	4	9	3	1	2
85+	45	12	33	19	5	14	25	6	19	1	1	0
TOTAL	2,252	1,143	1,109	1,184	618	566	1,052	518	534	16	7	9

*US Bureau of the Census

Estimates of Population* By Race and Age, County, 2006

Wheeler												
Age	Total			White			Black			Other		
Group	Population	Male	Female	Total	Male	Female	Total	Male	Female	Total	Male	Female
00-04	371	199	172	257	137	120	105	61	44	9	1	8
05-09	350	174	176	237	110	127	105	63	42	8	1	7
10-14	335	160	175	243	119	124	87	39	48	5	2	3
15-19	395	207	188	244	121	123	149	85	64	2	1	1
20-24	659	469	190	343	212	131	308	251	57	8	6	2
25-29	668	468	200	395	247	148	261	213	48	12	8	4
30-34	585	441	144	365	242	123	213	193	20	7	6	1
35-39	598	462	136	320	226	94	265	227	38	13	9	4
40-44	575	400	175	337	212	125	236	187	49	2	1	1
45-49	464	300	164	301	187	114	162	112	50	1	1	0
50-54	476	274	202	320	174	146	152	99	53	4	1	3
55-59	398	211	187	304	159	145	89	50	39	5	2	3
60-64	288	139	149	206	105	101	80	33	47	2	1	1
65-69	215	119	96	171	97	74	40	19	21	4	3	1
70-74	159	75	84	129	64	65	30	11	19	0	0	0
75-79	131	55	76	106	47	59	23	7	16	2	1	1
80-84	123	54	69	95	45	50	28	9	19	0	0	0
85+	118	25	93	76	17	59	41	8	33	1	0	1
TOTAL	6,908	4,232	2,676	4,449	2,521	1,928	2,374	1,667	707	85	44	41

*US Bureau of the Census

Estimates of Population* By Race and Age, County, 2006

White												
Age	Total			White			Black			Other		
Group	Population	Male	Female	Total	Male	Female	Total	Male	Female	Total	Male	Female
00-04	1,463	767	696	1,397	725	672	39	28	11	27	14	13
05-09	1,487	767	720	1,408	727	681	27	15	12	52	25	27
10-14	1,515	801	714	1,442	765	677	27	14	13	46	22	24
15-19	1,627	859	768	1,503	788	715	75	46	29	49	25	24
20-24	1,483	786	697	1,383	720	663	61	45	16	39	21	18
25-29	2,298	1,113	1,185	2,180	1,047	1,133	61	30	31	57	36	21
30-34	1,804	941	863	1,712	897	815	44	22	22	48	22	26
35-39	1,670	822	848	1,591	779	812	38	25	13	41	18	23
40-44	1,722	848	874	1,648	807	841	41	23	18	33	18	15
45-49	1,643	822	821	1,575	784	791	36	21	15	32	17	15
50-54	1,515	749	766	1,459	723	736	31	13	18	25	13	12
55-59	1,441	657	784	1,390	636	754	26	9	17	25	12	13
60-64	1,257	592	665	1,218	574	644	22	13	9	17	5	12
65-69	1,146	546	600	1,111	529	582	21	9	12	14	8	6
70-74	1,032	488	544	1,006	477	529	14	6	8	12	5	7
75-79	732	333	399	713	326	387	9	4	5	10	3	7
80-84	522	192	330	503	184	319	9	2	7	10	6	4
85+	381	129	252	361	122	239	11	3	8	9	4	5
TOTAL	24,738	12,212	12,526	23,600	11,610	11,990	592	328	264	546	274	272

*US Bureau of the Census

Estimates of Population* By Race and Age, County, 2006

Whitfield												
Age	Total			White			Black			Other		
Group	Population	Male	Female	Total	Male	Female	Total	Male	Female	Total	Male	Female
00-04	9,208	4,763	4,445	8,651	4,458	4,193	334	183	151	223	122	101
05-09	7,594	3,969	3,625	7,035	3,694	3,341	287	139	148	272	136	136
10-14	6,999	3,636	3,363	6,473	3,365	3,108	305	163	142	221	108	113
15-19	6,322	3,435	2,887	5,865	3,196	2,669	271	131	140	186	108	78
20-24	5,398	2,963	2,435	5,007	2,773	2,234	237	120	117	154	70	84
25-29	6,756	3,255	3,501	6,263	3,007	3,256	243	123	120	250	125	125
30-34	5,965	2,849	3,116	5,518	2,598	2,920	209	116	93	238	135	103
35-39	6,716	3,438	3,278	6,193	3,151	3,042	274	152	122	249	135	114
40-44	6,698	3,451	3,247	6,278	3,238	3,040	251	128	123	169	85	84
45-49	6,377	3,285	3,092	5,930	3,055	2,875	280	134	146	167	96	71
50-54	5,879	2,896	2,983	5,509	2,718	2,791	237	109	128	133	69	64
55-59	5,238	2,554	2,684	4,882	2,385	2,497	218	111	107	138	58	80
60-64	4,236	2,028	2,208	4,037	1,939	2,098	126	60	66	73	29	44
65-69	3,110	1,477	1,633	2,960	1,412	1,548	86	39	47	64	26	38
70-74	2,406	1,028	1,378	2,284	982	1,302	79	31	48	43	15	28
75-79	1,785	739	1,046	1,699	707	992	56	17	39	30	15	15
80-84	1,189	429	760	1,147	418	729	36	9	27	6	2	4
85+	1,123	295	828	1,068	290	778	40	2	38	15	3	12
TOTAL	92,999	46,490	46,509	86,799	43,386	43,413	3,569	1,767	1,802	2,631	1,337	1,294

*US Bureau of the Census

Estimates of Population* By Race and Age, County, 2006

Wilcox												
Age	Total			White			Black			Other		
Group	Population	Male	Female	Total	Male	Female	Total	Male	Female	Total	Male	Female
00-04	485	245	240	295	151	144	178	88	90	12	6	6
05-09	512	256	256	315	157	158	188	93	95	9	6	3
10-14	517	255	262	306	157	149	207	96	111	4	2	2
15-19	483	258	225	298	165	133	184	92	92	1	1	0
20-24	693	461	232	382	231	151	307	227	80	4	3	1
25-29	690	475	215	380	235	145	307	239	68	3	1	2
30-34	642	467	175	349	224	125	290	242	48	3	1	2
35-39	658	441	217	372	211	161	286	230	56	0	0	0
40-44	688	456	232	395	236	159	291	219	72	2	1	1
45-49	708	413	295	434	243	191	268	167	101	6	3	3
50-54	584	335	249	402	230	172	177	104	73	5	1	4
55-59	528	286	242	386	211	175	140	74	66	2	1	1
60-64	354	183	171	262	137	125	88	45	43	4	1	3
65-69	318	140	178	237	109	128	79	30	49	2	1	1
70-74	286	118	168	246	99	147	39	18	21	1	1	0
75-79	209	87	122	153	62	91	56	25	31	0	0	0
80-84	159	62	97	121	46	75	37	16	21	1	0	1
85+	198	56	142	141	45	96	54	10	44	3	1	2
TOTAL	8,712	4,994	3,718	5,474	2,949	2,525	3,176	2,015	1,161	62	30	32

*US Bureau of the Census

Estimates of Population* By Race and Age, County, 2006

Wilkes												
Age	Total			White			Black			Other		
Group	Population	Male	Female	Total	Male	Female	Total	Male	Female	Total	Male	Female
00-04	605	298	307	261	135	126	324	148	176	20	15	5
05-09	615	314	301	315	160	155	284	141	143	16	13	3
10-14	672	325	347	363	182	181	291	137	154	18	6	12
15-19	678	366	312	373	206	167	294	154	140	11	6	5
20-24	670	362	308	355	203	152	305	153	152	10	6	4
25-29	606	274	332	285	134	151	316	139	177	5	1	4
30-34	572	303	269	342	194	148	216	105	111	14	4	10
35-39	699	349	350	444	227	217	242	116	126	13	6	7
40-44	748	335	413	374	177	197	366	153	213	8	5	3
45-49	738	371	367	427	226	201	303	142	161	8	3	5
50-54	708	335	373	376	187	189	318	137	181	14	11	3
55-59	656	317	339	376	180	196	276	135	141	4	2	2
60-64	627	327	300	414	222	192	209	105	104	4	0	4
65-69	507	224	283	300	135	165	203	87	116	4	2	2
70-74	452	213	239	303	152	151	146	59	87	3	2	1
75-79	333	124	209	202	78	124	128	45	83	3	1	2
80-84	294	104	190	188	64	124	106	40	66	0	0	0
85+	288	70	218	169	39	130	117	30	87	2	1	1
TOTAL	10,468	5,011	5,457	5,867	2,901	2,966	4,444	2,026	2,418	157	84	73

*US Bureau of the Census

Estimates of Population* By Race and Age, County, 2006

Wilkinson												
Age	Total			White			Black			Other		
Group	Population	Male	Female	Total	Male	Female	Total	Male	Female	Total	Male	Female
00-04	688	357	331	397	203	194	284	147	137	7	7	0
05-09	725	367	358	407	199	208	313	165	148	5	3	2
10-14	666	317	349	352	178	174	307	134	173	7	5	2
15-19	705	357	348	381	188	193	314	165	149	10	4	6
20-24	682	314	368	308	148	160	362	164	198	12	2	10
25-29	670	335	335	393	200	193	268	135	133	9	0	9
30-34	560	273	287	318	153	165	229	118	111	13	2	11
35-39	598	273	325	387	192	195	208	79	129	3	2	1
40-44	748	377	371	442	222	220	303	152	151	3	3	0
45-49	745	386	359	440	250	190	300	133	167	5	3	2
50-54	721	341	380	430	211	219	279	127	152	12	3	9
55-59	596	278	318	361	177	184	225	98	127	10	3	7
60-64	485	221	264	330	148	182	152	71	81	3	2	1
65-69	438	207	231	300	148	152	135	57	78	3	2	1
70-74	316	129	187	213	91	122	102	37	65	1	1	0
75-79	298	121	177	207	91	116	88	29	59	3	1	2
80-84	192	72	120	140	55	85	47	16	31	5	1	4
85+	162	47	115	111	30	81	49	16	33	2	1	1
TOTAL	9,995	4,772	5,223	5,917	2,884	3,033	3,965	1,843	2,122	113	45	68

*US Bureau of the Census

Estimates of Population* By Race and Age, County, 2006

Worth												
Age	Total			White			Black			Other		
Group	Population	Male	Female	Total	Male	Female	Total	Male	Female	Total	Male	Female
00-04	1,428	717	711	832	430	402	570	278	292	26	9	17
05-09	1,486	756	730	892	475	417	572	272	300	22	9	13
10-14	1,640	813	827	993	503	490	628	300	328	19	10	9
15-19	1,742	857	885	1,115	570	545	604	274	330	23	13	10
20-24	1,410	729	681	893	478	415	494	234	260	23	17	6
25-29	1,422	728	694	1,005	532	473	406	191	215	11	5	6
30-34	1,153	525	628	798	402	396	342	117	225	13	6	7
35-39	1,342	644	698	983	486	497	341	149	192	18	9	9
40-44	1,509	745	764	1,123	569	554	365	167	198	21	9	12
45-49	1,680	791	889	1,219	576	643	450	208	242	11	7	4
50-54	1,616	770	846	1,187	575	612	408	188	220	21	7	14
55-59	1,481	713	768	1,113	559	554	354	151	203	14	3	11
60-64	1,127	530	597	880	431	449	235	96	139	12	3	9
65-69	909	446	463	722	358	364	174	81	93	13	7	6
70-74	742	331	411	617	277	340	119	53	66	6	1	5
75-79	553	225	328	435	193	242	112	30	82	6	2	4
80-84	358	119	239	281	96	185	77	23	54	0	0	0
85+	340	98	242	240	77	163	99	21	78	1	0	1
TOTAL	21,938	10,537	11,401	15,328	7,587	7,741	6,350	2,833	3,517	260	117	143

*US Bureau of the Census

Population



**Metropolitan
Statistical Areas**

Estimates of Population* By Race and Age, MSA, 2006

Albany MSA												
Age	Total			White			Black			Other		
Group	Population	Male	Female	Total	Male	Female	Total	Male	Female	Total	Male	Female
00-04	9,156	4,713	4,443	3,495	1,799	1,696	5,439	2,774	2,665	222	140	82
05-09	9,527	4,809	4,718	3,670	1,905	1,765	5,633	2,778	2,855	224	126	98
10-14	9,453	4,763	4,690	3,601	1,811	1,790	5,669	2,834	2,835	183	118	65
15-19	10,702	5,345	5,357	3,849	1,954	1,895	6,696	3,309	3,387	157	82	75
20-24	10,341	4,995	5,346	3,465	1,766	1,699	6,619	3,073	3,546	257	156	101
25-29	8,483	4,266	4,217	3,140	1,665	1,475	5,081	2,459	2,622	262	142	120
30-34	7,727	3,634	4,093	3,259	1,629	1,630	4,190	1,877	2,313	278	128	150
35-39	8,263	3,988	4,275	3,811	1,918	1,893	4,225	1,957	2,268	227	113	114
40-44	8,588	3,951	4,637	4,075	2,008	2,067	4,290	1,821	2,469	223	122	101
45-49	9,187	4,250	4,937	4,820	2,295	2,525	4,149	1,869	2,280	218	86	132
50-54	8,620	4,033	4,587	4,593	2,249	2,344	3,877	1,730	2,147	150	54	96
55-59	7,772	3,678	4,094	4,379	2,188	2,191	3,254	1,424	1,830	139	66	73
60-64	5,366	2,527	2,839	3,285	1,608	1,677	1,994	873	1,121	87	46	41
65-69	4,150	1,860	2,290	2,562	1,203	1,359	1,526	621	905	62	36	26
70-74	3,210	1,330	1,880	2,040	907	1,133	1,126	402	724	44	21	23
75-79	2,884	1,111	1,773	1,829	739	1,090	1,032	360	672	23	12	11
80-84	2,003	669	1,334	1,341	466	875	647	193	454	15	10	5
85+	1,836	491	1,345	1,132	324	808	689	163	526	15	4	11
TOTAL	127,268	60,413	66,855	58,346	28,434	29,912	66,136	30,517	35,619	2,786	1,462	1,324

*US Bureau of the Census

Estimates of Population* By Race and Age, MSA, 2006

Athens MSA												
Age	Total			White			Black			Other		
Group	Population	Male	Female	Total	Male	Female	Total	Male	Female	Total	Male	Female
00-04	10,486	5,411	5,075	7,369	3,800	3,569	2,518	1,296	1,222	599	315	284
05-09	9,172	4,777	4,395	6,197	3,210	2,987	2,481	1,291	1,190	494	276	218
10-14	9,373	4,792	4,581	6,181	3,183	2,998	2,764	1,385	1,379	428	224	204
15-19	20,378	9,038	11,340	15,966	7,008	8,958	3,364	1,570	1,794	1,048	460	588
20-24	27,796	13,658	14,138	23,196	11,485	11,711	3,439	1,578	1,861	1,161	595	566
25-29	13,936	6,982	6,954	10,047	5,167	4,880	2,977	1,362	1,615	912	453	459
30-34	11,587	6,076	5,511	8,519	4,608	3,911	2,317	1,072	1,245	751	396	355
35-39	10,478	5,290	5,188	7,666	3,983	3,683	2,144	983	1,161	668	324	344
40-44	9,715	4,851	4,864	6,992	3,662	3,330	2,345	1,042	1,303	378	147	231
45-49	9,675	4,563	5,112	7,135	3,369	3,766	2,239	1,056	1,183	301	138	163
50-54	9,300	4,483	4,817	7,235	3,543	3,692	1,845	831	1,014	220	109	111
55-59	8,332	4,011	4,321	6,533	3,251	3,282	1,677	692	985	122	68	54
60-64	5,895	2,719	3,176	4,723	2,222	2,501	1,051	431	620	121	66	55
65-69	4,552	2,103	2,449	3,654	1,718	1,936	783	326	457	115	59	56
70-74	3,584	1,554	2,030	2,903	1,292	1,611	631	238	393	50	24	26
75-79	2,841	1,175	1,666	2,387	1,001	1,386	409	152	257	45	22	23
80-84	2,152	770	1,382	1,814	681	1,133	302	77	225	36	12	24
85+	2,230	669	1,561	1,810	567	1,243	394	94	300	26	8	18
TOTAL	171,482	82,922	88,560	130,327	63,750	66,577	33,680	15,476	18,204	7,475	3,696	3,779

*US Bureau of the Census

Estimates of Population* By Race and Age, MSA, 2006

Atlanta MSA												
Age	Total			White			Black			Other		
Group	Population	Male	Female	Total	Male	Female	Total	Male	Female	Total	Male	Female
00-04	385,700	196,961	188,739	232,198	118,753	113,445	127,304	64,815	62,489	26,198	13,393	12,805
05-09	363,943	185,596	178,347	210,947	108,197	102,750	128,186	64,998	63,188	24,810	12,401	12,409
10-14	361,061	183,841	177,220	202,782	103,783	98,999	135,133	68,268	66,865	23,146	11,790	11,356
15-19	341,210	176,304	164,906	191,595	101,023	90,572	130,536	65,284	65,252	19,079	9,997	9,082
20-24	319,945	164,873	155,072	183,648	97,990	85,658	118,284	57,508	60,776	18,013	9,375	8,638
25-29	362,788	184,530	178,258	208,902	111,525	97,377	129,451	60,812	68,639	24,435	12,193	12,242
30-34	394,778	197,939	196,839	232,523	122,636	109,887	131,635	60,244	71,391	30,620	15,059	15,561
35-39	426,785	213,601	213,184	262,706	137,364	125,342	135,815	62,238	73,577	28,264	13,999	14,265
40-44	424,861	211,914	212,947	265,738	137,185	128,553	134,823	62,421	72,402	24,300	12,308	11,992
45-49	393,564	193,753	199,811	254,594	129,721	124,873	118,754	54,095	64,659	20,216	9,937	10,279
50-54	330,581	159,415	171,166	220,426	109,646	110,780	93,447	41,629	51,818	16,708	8,140	8,568
55-59	291,401	138,352	153,049	205,002	99,531	105,471	73,107	32,470	40,637	13,292	6,351	6,941
60-64	195,929	93,940	101,989	143,935	70,958	72,977	43,593	18,894	24,699	8,401	4,088	4,313
65-69	130,822	61,212	69,610	95,895	46,055	49,840	29,137	12,337	16,800	5,790	2,820	2,970
70-74	93,650	41,665	51,985	69,755	31,957	37,798	20,134	7,978	12,156	3,761	1,730	2,031
75-79	70,144	28,269	41,875	54,405	22,515	31,890	13,475	4,710	8,765	2,264	1,044	1,220
80-84	50,879	18,213	32,666	40,315	14,781	25,534	9,223	2,912	6,311	1,341	520	821
85+	45,905	13,215	32,690	35,994	10,523	25,471	8,858	2,294	6,564	1,053	398	655
TOTAL	4,983,946	2,463,593	2,520,353	3,111,360	1,574,143	1,537,217	1,580,895	743,907	836,988	291,691	145,543	146,148

*US Bureau of the Census

Estimates of Population* By Race and Age, MSA, 2006

Augusta MSA												
Age	Total			White			Black			Other		
Group	Population	Male	Female	Total	Male	Female	Total	Male	Female	Total	Male	Female
00-04	24,066	12,191	11,875	11,727	5,931	5,796	10,947	5,454	5,493	1,392	806	586
05-09	22,906	11,600	11,306	11,335	5,744	5,591	10,380	5,207	5,173	1,191	649	542
10-14	24,299	12,435	11,864	12,084	6,177	5,907	11,119	5,719	5,400	1,096	539	557
15-19	26,062	13,803	12,259	13,255	7,358	5,897	11,598	5,786	5,812	1,209	659	550
20-24	24,001	12,072	11,929	12,536	6,512	6,024	10,489	5,048	5,441	976	512	464
25-29	21,258	10,142	11,116	11,310	5,514	5,796	9,183	4,264	4,919	765	364	401
30-34	19,495	9,078	10,417	10,927	5,256	5,671	7,815	3,485	4,330	753	337	416
35-39	20,788	9,580	11,208	12,022	5,828	6,194	8,014	3,434	4,580	752	318	434
40-44	23,755	11,023	12,732	13,750	6,690	7,060	9,145	3,994	5,151	860	339	521
45-49	24,837	11,537	13,300	14,303	6,812	7,491	9,612	4,325	5,287	922	400	522
50-54	23,120	10,776	12,344	13,933	6,716	7,217	8,250	3,714	4,536	937	346	591
55-59	20,020	9,463	10,557	12,508	6,151	6,357	6,654	2,997	3,657	858	315	543
60-64	13,725	6,312	7,413	8,939	4,273	4,666	4,206	1,786	2,420	580	253	327
65-69	10,514	4,732	5,782	6,962	3,221	3,741	3,154	1,344	1,810	398	167	231
70-74	8,554	3,603	4,951	5,823	2,529	3,294	2,460	969	1,491	271	105	166
75-79	6,717	2,664	4,053	4,852	2,001	2,851	1,662	593	1,069	203	70	133
80-84	4,778	1,650	3,128	3,474	1,239	2,235	1,189	370	819	115	41	74
85+	4,307	1,196	3,111	2,934	853	2,081	1,289	315	974	84	28	56
TOTAL	323,202	153,857	169,345	182,674	88,805	93,869	127,166	58,804	68,362	13,362	6,248	7,114

*US Bureau of the Census

Estimates of Population* By Race and Age, MSA, 2006

Chattanooga MSA												
Age	Total			White			Black			Other		
Group	Population	Male	Female	Total	Male	Female	Total	Male	Female	Total	Male	Female
00-04	8,760	4,571	4,189	8,215	4,286	3,929	262	138	124	283	147	136
05-09	9,006	4,637	4,369	8,398	4,340	4,058	339	170	169	269	127	142
10-14	9,788	5,147	4,641	9,238	4,853	4,385	338	180	158	212	114	98
15-19	9,662	4,815	4,847	9,095	4,522	4,573	344	184	160	223	109	114
20-24	8,839	4,352	4,487	8,254	4,064	4,190	351	180	171	234	108	126
25-29	11,793	6,141	5,652	11,059	5,746	5,313	448	254	194	286	141	145
30-34	9,794	4,891	4,903	9,245	4,623	4,622	330	163	167	219	105	114
35-39	10,012	4,994	5,018	9,523	4,733	4,790	306	165	141	183	96	87
40-44	10,563	5,229	5,334	10,038	4,960	5,078	344	189	155	181	80	101
45-49	10,355	5,011	5,344	9,946	4,804	5,142	274	155	119	135	52	83
50-54	9,718	4,740	4,978	9,359	4,575	4,784	214	100	114	145	65	80
55-59	9,047	4,309	4,738	8,713	4,160	4,553	204	90	114	130	59	71
60-64	6,916	3,249	3,667	6,670	3,139	3,531	143	65	78	103	45	58
65-69	5,450	2,470	2,980	5,295	2,396	2,899	90	43	47	65	31	34
70-74	4,669	1,993	2,676	4,530	1,935	2,595	76	30	46	63	28	35
75-79	3,657	1,477	2,180	3,541	1,436	2,105	62	26	36	54	15	39
80-84	2,627	900	1,727	2,549	870	1,679	49	20	29	29	10	19
85+	2,199	612	1,587	2,101	583	1,518	68	14	54	30	15	15
TOTAL	142,855	69,538	73,317	135,769	66,025	69,744	4,242	2,166	2,076	2,844	1,347	1,497

*US Bureau of the Census

Estimates of Population* By Race and Age, MSA, 2006

Columbus MSA												
Age	Total			White			Black			Other		
Group	Population	Male	Female	Total	Male	Female	Total	Male	Female	Total	Male	Female
00-04	17,584	8,928	8,656	8,317	4,319	3,998	8,200	4,081	4,119	1,067	528	539
05-09	16,527	8,291	8,236	7,623	3,854	3,769	7,907	3,951	3,956	997	486	511
10-14	17,287	8,764	8,523	7,758	3,994	3,764	8,678	4,328	4,350	851	442	409
15-19	20,280	12,043	8,237	10,515	6,778	3,737	8,838	4,672	4,166	927	593	334
20-24	20,345	12,517	7,828	11,169	7,570	3,599	8,191	4,292	3,899	985	655	330
25-29	15,475	7,538	7,937	8,303	4,269	4,034	6,411	2,865	3,546	761	404	357
30-34	14,603	7,391	7,212	7,684	4,073	3,611	6,150	2,946	3,204	769	372	397
35-39	14,390	6,816	7,574	7,622	3,660	3,962	6,223	2,922	3,301	545	234	311
40-44	15,707	7,160	8,547	8,251	3,927	4,324	6,888	2,996	3,892	568	237	331
45-49	16,592	7,879	8,713	8,717	4,353	4,364	7,242	3,302	3,940	633	224	409
50-54	14,986	6,884	8,102	8,363	3,970	4,393	6,042	2,677	3,365	581	237	344
55-59	12,888	5,935	6,953	7,608	3,634	3,974	4,880	2,171	2,709	400	130	270
60-64	9,133	4,093	5,040	5,647	2,655	2,992	3,220	1,348	1,872	266	90	176
65-69	7,118	3,053	4,065	4,408	1,951	2,457	2,517	1,030	1,487	193	72	121
70-74	6,109	2,468	3,641	3,877	1,566	2,311	2,098	859	1,239	134	43	91
75-79	5,313	1,909	3,404	3,673	1,349	2,324	1,510	528	982	130	32	98
80-84	3,822	1,234	2,588	2,809	902	1,907	953	314	639	60	18	42
85+	3,327	955	2,372	2,375	692	1,683	906	248	658	46	15	31
Total	231,486	113,858	117,628	124,719	63,516	61,203	96,854	45,530	51,324	9,913	4,812	5,101

*US Bureau of the Census

Estimates of Population* By Race and Age, MSA, 2006

Georgia Non-MSA												
Age	Total			White			Black			Other		
Group	Population	Male	Female	Total	Male	Female	Total	Male	Female	Total	Male	Female
00-04	197,285	100,205	97,080	138,806	70,593	68,213	52,704	26,639	26,065	5,775	2,973	2,802
05-09	187,628	95,970	91,658	131,757	67,660	64,097	50,378	25,480	24,898	5,493	2,830	2,663
10-14	189,635	97,151	92,484	130,535	67,368	63,167	54,517	27,423	27,094	4,583	2,360	2,223
15-19	198,231	103,687	94,544	134,465	70,424	64,041	59,460	30,962	28,498	4,306	2,301	2,005
20-24	196,481	105,121	91,360	135,367	72,049	63,318	56,704	30,710	25,994	4,410	2,362	2,048
25-29	215,324	110,460	104,864	158,491	81,526	76,965	51,838	26,306	25,532	4,995	2,628	2,367
30-34	178,434	92,738	85,696	134,338	70,107	64,231	39,610	20,342	19,268	4,486	2,289	2,197
35-39	185,781	95,744	90,037	140,457	73,090	67,367	41,248	20,621	20,627	4,076	2,033	2,043
40-44	193,523	97,728	95,795	143,163	73,536	69,627	46,698	22,440	24,258	3,662	1,752	1,910
45-49	189,134	93,825	95,309	140,825	71,062	69,763	44,909	21,089	23,820	3,400	1,674	1,726
50-54	171,213	83,816	87,397	128,943	64,260	64,683	39,371	18,253	21,118	2,899	1,303	1,596
55-59	157,111	76,249	80,862	123,500	60,798	62,702	31,132	14,276	16,856	2,479	1,175	1,304
60-64	123,247	58,189	65,058	100,029	48,127	51,902	21,496	9,296	12,200	1,722	766	956
65-69	99,700	46,260	53,440	81,256	38,364	42,892	17,109	7,255	9,854	1,335	641	694
70-74	81,719	35,912	45,807	67,096	30,186	36,910	13,666	5,299	8,367	957	427	530
75-79	64,520	26,691	37,829	53,138	22,592	30,546	10,692	3,787	6,905	690	312	378
80-84	46,778	17,080	29,698	38,302	14,235	24,067	8,007	2,667	5,340	469	178	291
85+	43,570	12,622	30,948	34,516	10,116	24,400	8,611	2,357	6,254	443	149	294
TOTAL	2,719,314	1,349,448	1,369,866	2,014,984	1,006,093	1,008,891	648,150	315,202	332,948	56,180	28,153	28,027

*US Bureau of the Census

Estimates of Population* By Race and Age, MSA, 2006

Macon MSA												
Age	Total			White			Black			Other		
Group	Population	Male	Female	Total	Male	Female	Total	Male	Female	Total	Male	Female
00-04	25,194	12,906	12,288	12,919	6,597	6,322	11,264	5,785	5,479	1,011	524	487
05-09	24,196	12,246	11,950	12,309	6,271	6,038	10,988	5,509	5,479	899	466	433
10-14	25,561	13,140	12,421	13,030	6,831	6,199	11,721	5,904	5,817	810	405	405
15-19	26,352	12,825	13,527	13,810	6,829	6,981	11,702	5,602	6,100	840	394	446
20-24	24,419	11,559	12,860	12,425	5,954	6,471	11,312	5,265	6,047	682	340	342
25-29	23,423	11,075	12,348	12,474	6,047	6,427	10,208	4,697	5,511	741	331	410
30-34	21,208	9,999	11,209	11,752	5,863	5,889	8,657	3,762	4,895	799	374	425
35-39	22,885	10,817	12,068	13,567	6,766	6,801	8,567	3,730	4,837	751	321	430
40-44	25,773	12,308	13,465	15,654	7,879	7,775	9,405	4,143	5,262	714	286	428
45-49	26,388	12,668	13,720	16,096	8,074	8,022	9,639	4,306	5,333	653	288	365
50-54	23,322	11,019	12,303	14,572	7,086	7,486	8,135	3,687	4,448	615	246	369
55-59	20,645	9,938	10,707	13,604	6,775	6,829	6,607	2,991	3,616	434	172	262
60-64	14,982	6,912	8,070	10,272	4,871	5,401	4,409	1,932	2,477	301	109	192
65-69	11,788	5,223	6,565	8,215	3,771	4,444	3,351	1,363	1,988	222	89	133
70-74	9,795	4,290	5,505	7,055	3,210	3,845	2,591	1,018	1,573	149	62	87
75-79	7,733	3,115	4,618	5,728	2,358	3,370	1,909	723	1,186	96	34	62
80-84	5,609	1,823	3,786	4,227	1,409	2,818	1,320	395	925	62	19	43
85+	5,102	1,448	3,654	3,728	1,096	2,632	1,329	337	992	45	15	30
TOTAL	344,375	163,311	181,064	201,437	97,687	103,750	133,114	61,149	71,965	9,824	4,475	5,349

*US Bureau of the Census

Estimates of Population* By Race and Age, MSA, 2006

Savannah MSA												
Age	Total			White			Black			Other		
Group	Population	Male	Female	Total	Male	Female	Total	Male	Female	Total	Male	Female
00-04	23,903	12,069	11,834	12,927	6,609	6,318	9,787	4,910	4,877	1,189	550	639
05-09	21,752	11,091	10,661	11,957	6,171	5,786	8,806	4,442	4,364	989	478	511
10-14	22,721	11,628	11,093	12,176	6,199	5,977	9,630	4,943	4,687	915	486	429
15-19	24,251	12,546	11,705	13,306	6,998	6,308	10,025	5,102	4,923	920	446	474
20-24	24,324	12,249	12,075	13,486	6,949	6,537	9,797	4,756	5,041	1,041	544	497
25-29	24,490	11,622	12,868	14,890	7,341	7,549	8,606	3,825	4,781	994	456	538
30-34	20,508	10,018	10,490	13,216	6,555	6,661	6,332	3,002	3,330	960	461	499
35-39	21,528	10,280	11,248	14,183	7,008	7,175	6,507	2,892	3,615	838	380	458
40-44	22,807	10,994	11,813	14,599	7,321	7,278	7,450	3,326	4,124	758	347	411
45-49	23,633	11,523	12,110	15,560	7,840	7,720	7,393	3,369	4,024	680	314	366
50-54	20,998	9,884	11,114	13,996	6,762	7,234	6,385	2,843	3,542	617	279	338
55-59	18,799	8,843	9,956	12,869	6,242	6,627	5,431	2,367	3,064	499	234	265
60-64	13,742	6,369	7,373	9,797	4,644	5,153	3,625	1,587	2,038	320	138	182
65-69	10,521	4,790	5,731	7,477	3,541	3,936	2,765	1,116	1,649	279	133	146
70-74	8,444	3,743	4,701	5,975	2,746	3,229	2,311	939	1,372	158	58	100
75-79	7,079	2,897	4,182	5,179	2,187	2,992	1,774	650	1,124	126	60	66
80-84	5,627	2,123	3,504	4,077	1,602	2,475	1,436	471	965	114	50	64
85+	4,886	1,469	3,417	3,483	1,053	2,430	1,328	389	939	75	27	48
TOTAL	320,013	154,138	165,875	199,153	97,768	101,385	109,388	50,929	58,459	11,472	5,441	6,031

*US Bureau of the Census



**Most Popular
Infant Names**

The Fifty Most Popular Male First Names, Georgia, 2006

<u>NAME</u>	<u>NUMBER</u>	<u>PERCENT OF TOTAL</u>	<u>NAME</u>	<u>NUMBER</u>	<u>PERCENT OF TOTAL</u>
WILLIAM	976	0.7%	CAMERON	417	0.3%
JOSHUA	884	0.6%	KEVIN	411	0.3%
CHRISTOPHER	775	0.5%	LONDON	405	0.3%
JACOB	732	0.5%	ROBERT	403	0.3%
MICHAEL	695	0.5%	RYAN	390	0.3%
ANDREW	649	0.4%	JUSTIN	383	0.3%
JAMES	644	0.4%	NATHAN	381	0.3%
MATTHEW	619	0.4%	LOGAN	377	0.3%
DAVID	606	0.4%	JOSE	372	0.3%
ETHAN	606	0.4%	BENJAMIN	364	0.2%
DANIEL	595	0.4%	CHARLES	361	0.2%
JOHN	584	0.4%	JEREMIAH	361	0.2%
CHRISTIAN	564	0.4%	THOMAS	356	0.2%
JONATHAN	530	0.4%	GABRIEL	353	0.2%
ALEXANDER	525	0.4%	HUNTER	344	0.2%
BRANDON	524	0.4%	AUSTIN	335	0.2%
JOSEPH	511	0.3%	ISAIAH	318	0.2%
NOAH	493	0.3%	DYLAN	318	0.2%
TYLER	493	0.3%	JASON	311	0.2%
JACKSON	489	0.3%	GAVIN	310	0.2%
CALEB	470	0.3%	JAYDEN	306	0.2%
SAMUEL	451	0.3%	LUKE	302	0.2%
JORDAN	443	0.3%	ANGEL	299	0.2%
ELIJAH	442	0.3%	MASON	297	0.2%
ANTHONY	432	0.3%	AIDEN	296	0.2%

The Fifty Most Popular Female First Names, Georgia, 2006

<u>NAME</u>	<u>NUMBER</u>	<u>PERCENT OF TOTAL</u>
MADISON	720	0.5%
EMILY	650	0.4%
EMMA	625	0.4%
HANNAH	505	0.3%
AVA	478	0.3%
ASHLEY	447	0.3%
OLIVIA	447	0.3%
ABIGAIL	444	0.3%
ISABELLA	425	0.3%
SARAH	411	0.3%
ANNA	404	0.3%
ELIZABETH	399	0.3%
TAYLOR	395	0.3%
ALEXIS	347	0.2%
DESTINY	342	0.2%
CHLOE	319	0.2%
LAUREN	293	0.2%
JASMINE	291	0.2%
MAKAYLA	290	0.2%
BRIANNA	288	0.2%
MORGAN	283	0.2%
ALYSSA	282	0.2%
SOPHIA	282	0.2%
KAYLA	278	0.2%
ELLA	273	0.2%

<u>NAME</u>	<u>NUMBER</u>	<u>PERCENT OF TOTAL</u>
SAMANTHA	272	0.2%
KATHERINE	267	0.2%
NATALIE	266	0.2%
SYDNEY	265	0.2%
ADDISON	252	0.2%
JADA	252	0.2%
TRINITY	252	0.2%
SAVANNAH	246	0.2%
GRACE	232	0.2%
GABRIELLE	230	0.2%
MARY	229	0.2%
LILY	226	0.2%
VICTORIA	223	0.2%
CAROLINE	221	0.1%
JESSICA	219	0.1%
MIA	217	0.1%
KIMBERLY	205	0.1%
JAYLA	202	0.1%
KAITLYN	196	0.1%
SARA	194	0.1%
JENNIFER	193	0.1%
AVERY	189	0.1%
HALEY	188	0.1%
KAYLEE	188	0.1%
HAILEY	186	0.1%