

Babies Can't Wait – Part C Early Intervention

FFY2019 Annual Performance Report (APR) Data



Annual Performance Report (APR)

Submitted annually to the Office of Special Education Programs (OSEP)

- ✓ Evaluates the state's efforts to implement the requirements and purposes of Part C

The APR includes Compliance and Performance Indicators

- Compliance Indicators: Indicators where 100% compliance is the requirement

Indicator 1: Timely Service Delivery

Indicator 7: 45- Day Timeline

Indicator 8: Early Childhood Transition

- Performance Indicators: Indicators that focus on system and child and family outcomes

Indicator 2: Settings

Indicator 5: Child Find Birth to 1

Indicator 3: Child Outcomes

Indicator 6: Child Find Birth to 3

Indicator 4: Family Outcomes

Indicator 1: Timely Services Delivery

Percent of infants and toddlers with IFSPs who receive early intervention services on their IFSPs in a timely manner

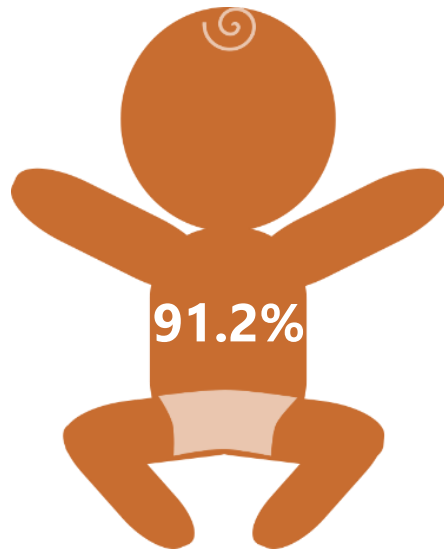

*State Target: 100%

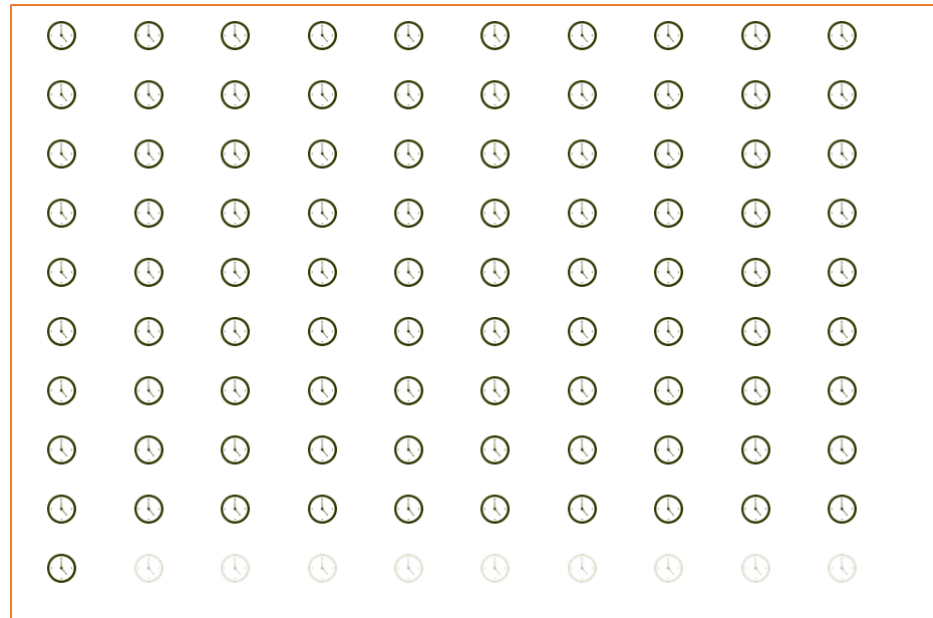

In FFY2019, **91.2%** of infants and toddlers received timely services

Timely: ≤ 45 days between service consent date and initial date of service
IFSP: Individualized Family Service Plan

Indicator 7: 45-Day Timeline

Percent of eligible infants and toddlers with IFSPs for whom an evaluation and assessment and an initial IFSP meeting were conducted within Part C's 45-day timeline

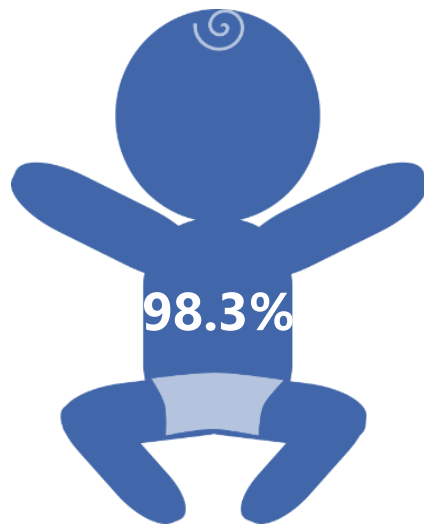

*State Target:100%

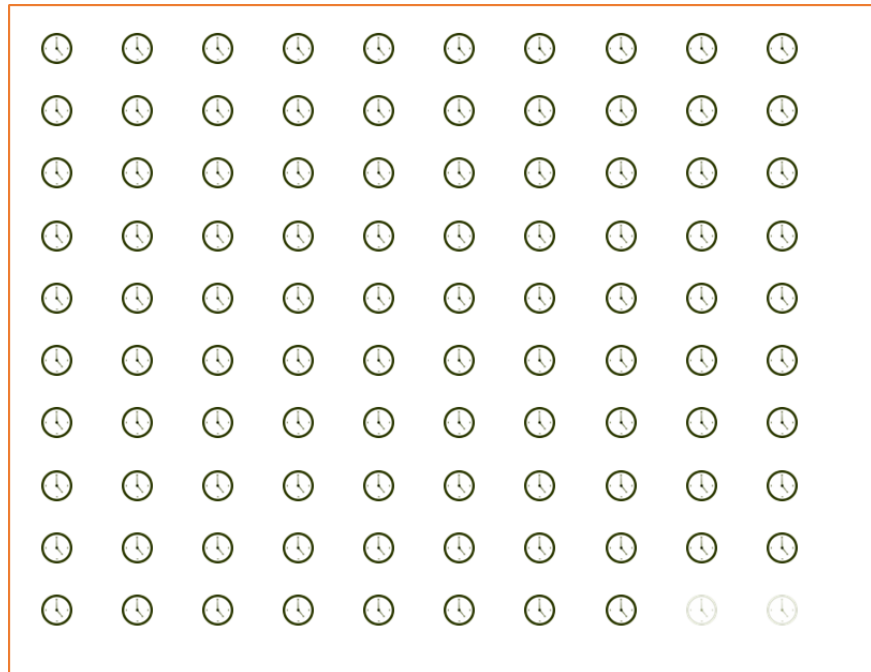

In FFY2019, **98.3%** of the infants and toddlers received an initial evaluation, assessment and initial IFSP meeting within 45 days

Timely: <=45 days between primary referral date and initial IFSP date
IFSP: Individualized Family Service Plan

Indicator 8: Early Childhood Transition

- Percent of all children exiting Part C who received timely transition planning to support the child's transition to preschool and other appropriate community services by their third birthday including:
 - 8A: Timely Transition Steps and Services;
 - 8B: Timely Notification to SEA & LEA; and
 - 8C: Timely Transition Conference

*State Target is 100%

SEA: State Education Agency

LEA: Local Education Agency

Indicator 8: Early Childhood Transition

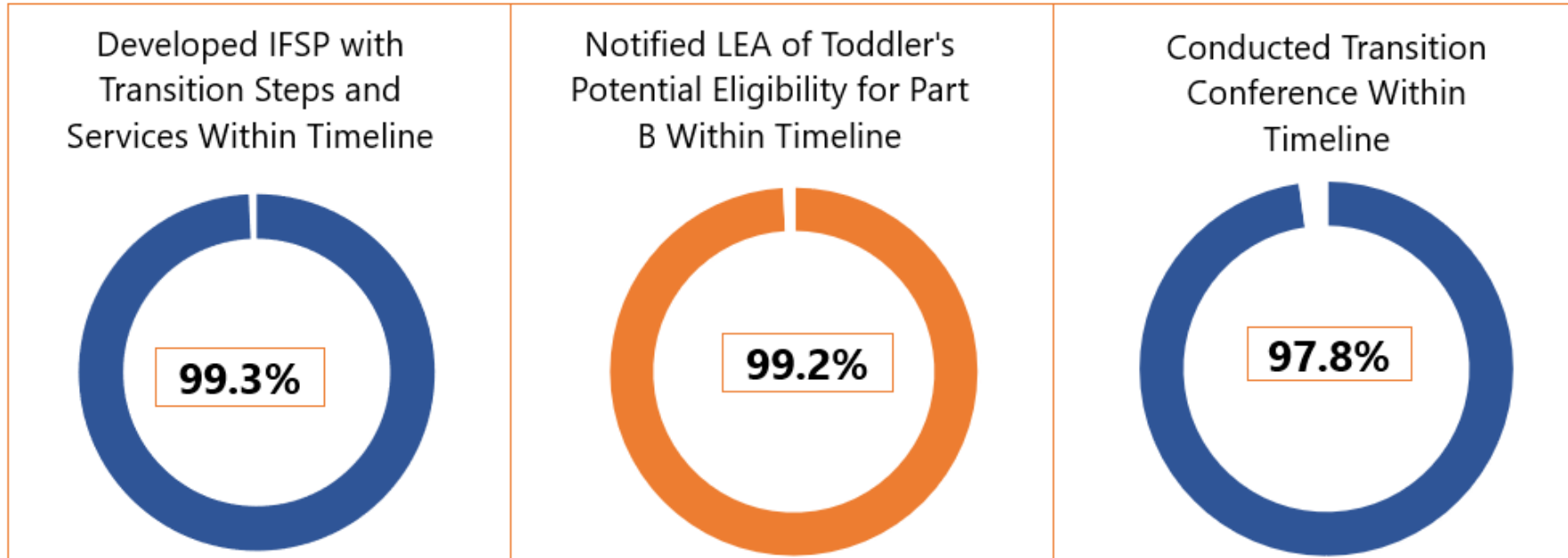

8A: Transition Steps & Services

8B: Notification

8C: Transition Conference

***8A Timely:** Developed an IFSP with transition steps and services at least 90 days and not more than 9 months prior to the toddler's 3rd birthday

***8B Timely:** Notified the State Educational Agency (SEA) and the Local Educational Agency (LEA) at least 90 days and not more 9 months prior to the toddler's 3rd birthday for toddlers potentially eligible for Part B preschool services

***8C Timely:** Conducted the transition conference at least 90 days and not more than 9 months prior to the toddler's 3rd birthday for toddlers potentially eligible for Part B preschool services

Indicator 2: Settings

Percent of infants and toddlers with IFSPs who primarily receive early intervention services in the home or community-based settings

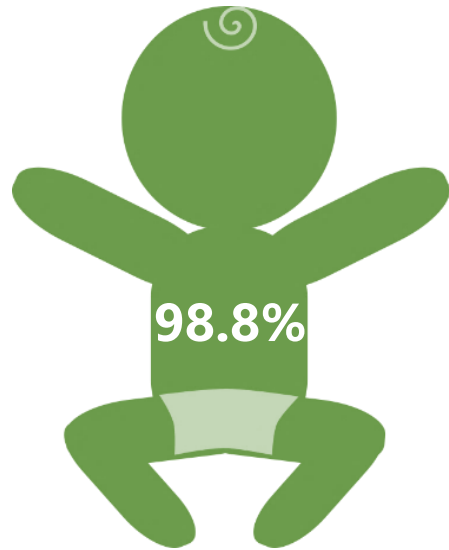

*State Target: 98.0%

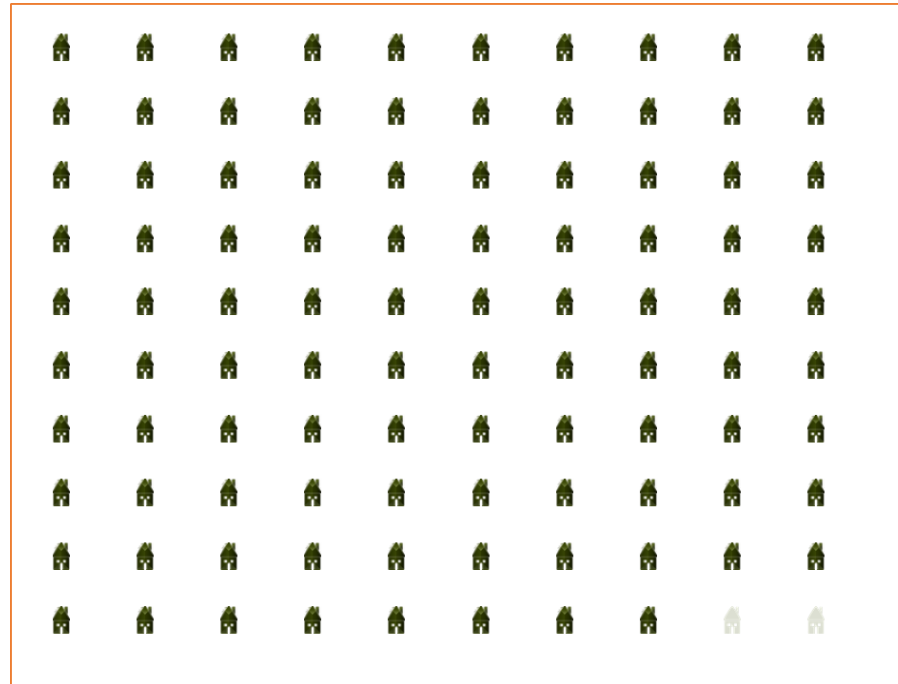

In FFY2019, **98.8%*** of infants and toddlers received services in a home or community setting

*Based on children with IFSPs as of 12/1/2019

Indicator 3: Child Outcomes

- Percent of infants and toddlers with IFSPs who demonstrate improved outcomes during their time in Part C including:
 - 3A: Positive social-emotional skills (including social relationships);
 - 3B: Acquisition and use of knowledge and skills (including early language/communication);
 - 3C: Use of appropriate behaviors to meet their needs

Indicator 3: Child Outcomes progress

Progress for child outcomes is summarized and reported to OSEP using two summary statements:

Summary Statement 1 (SS1): Of those children who entered the program below age expectations in each outcome, the percent who substantially increased their rate of growth by the time they turned 3 years or exited the program

$$\frac{c + d}{a + b + c + d}$$

Summary Statement 2 (SS2): The percent of children who were functioning within age expectations in each outcome by the time they turned three years or exited the program

$$\frac{d + e}{a + b + c + d + e}$$

Indicator 3A: Positive social-emotional skills

Indicator 3A: Positive social-emotional skills

This indicator measures infants and toddlers' positive social-emotional skills (including social relationships). It is calculated as two summary statements that examine the percentage of infants and toddlers who increase their rate of growth in positive social-emotional functioning (Summary Statement 1) and the percentage of infants and toddlers who function at a level comparable to their same-aged peers (Summary Statement 2).

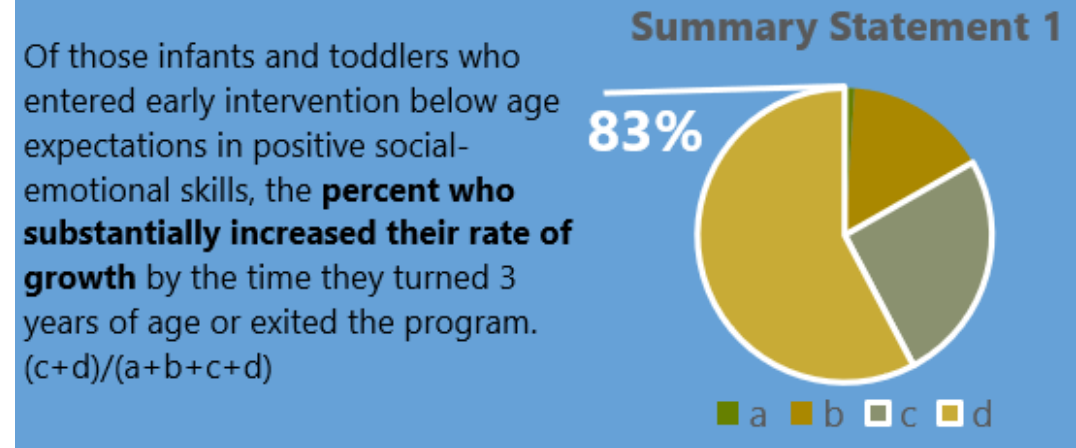
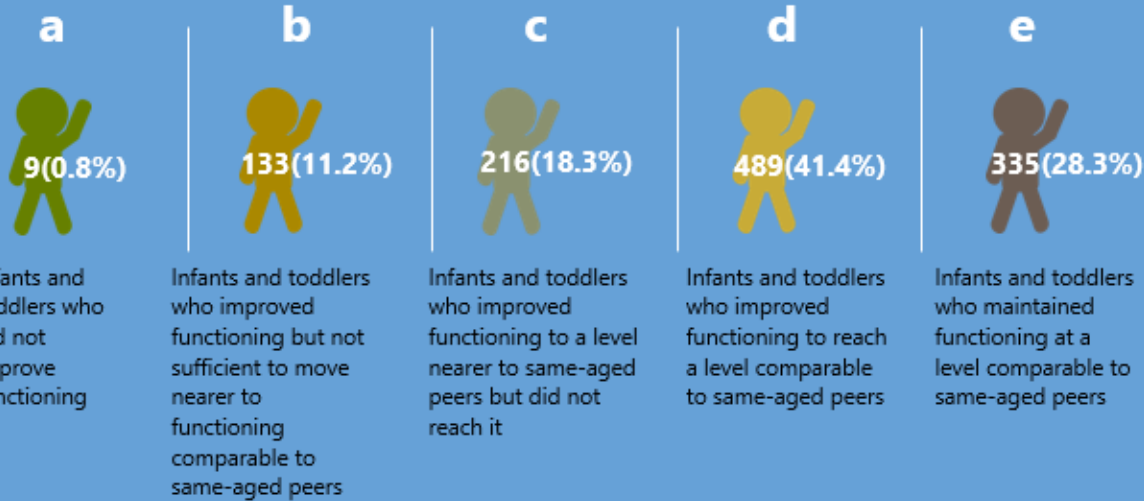

*Summary Statement 1 State Target: 90.5%

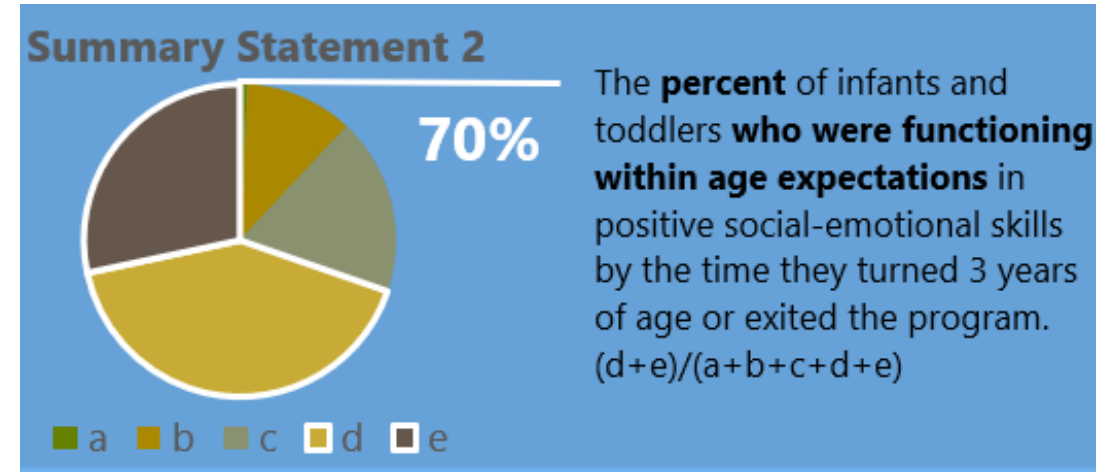

*Summary Statement 2 State Target: 60%

Indicator 3B: Acquisition & use of knowledge & skills

Indicator 3B: Acquisition and use of knowledge & skills

This indicator measures infants and toddlers' acquisition and use of knowledge and skills (including early language/communication). It is calculated as two summary statements that examine the percentage of infants and toddlers who increase their rate of growth in the acquisition and use of knowledge and skills (Summary Statement 1) and the percentage of infants and toddlers who function at a level comparable to their same-aged peers (Summary Statement 2).

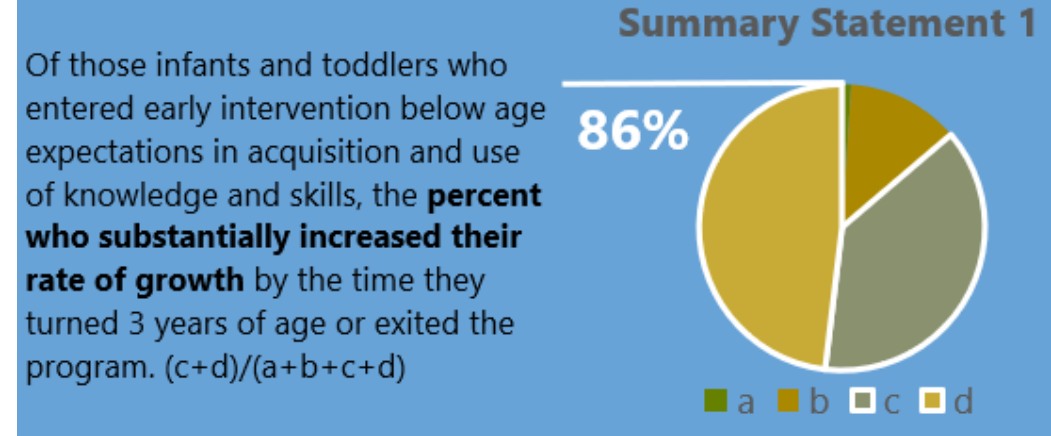
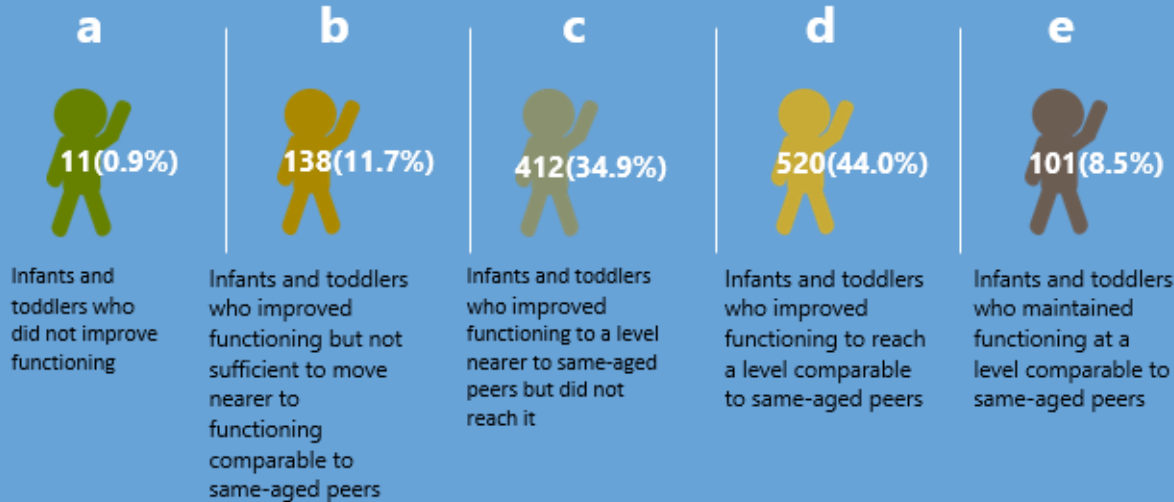

*Summary Statement 1 State Target: 90.5%

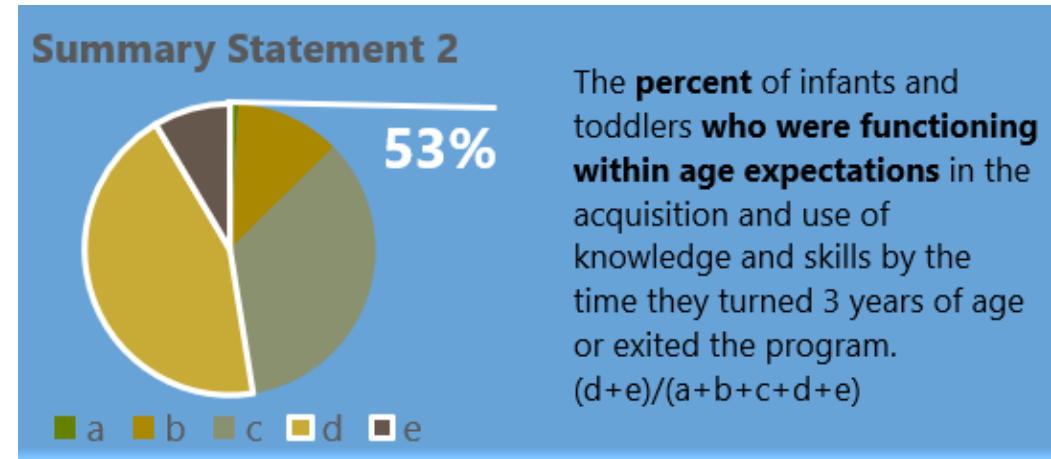

*Summary Statement 2 State Target: 50%

Indicator 3C: Use of appropriate behaviors to meet their needs

Indicator 3C: Use of appropriate behaviors to meet their needs

This indicator measures infants and toddlers' use of appropriate behaviors to meet their needs. It is calculated as two summary statements that examine the percentage of infants and toddlers who increase their rate of growth in the use of appropriate behaviors to meet their needs (Summary Statement 1) and the percentage of infants and toddlers who function at a level comparable to their same-aged peers (Summary Statement 2).



Infants and toddlers who did not improve functioning



Infants and toddlers who improved functioning but not sufficient to move nearer to functioning comparable to same-aged peers



Infants and toddlers who improved functioning to a level nearer to same-aged peers but did not reach it



Infants and toddlers who improved functioning to reach a level comparable to same-aged peers



Infants and toddlers who maintained functioning at a level comparable to same-aged peers

Summary Statement 1

Of those infants and toddlers who entered early intervention below age expectations in the use of appropriate behaviors to meet their needs, the **percent who substantially increased their rate of growth** by the time they turned 3 years of age or exited the program. $(c+d)/(a+b+c+d)$

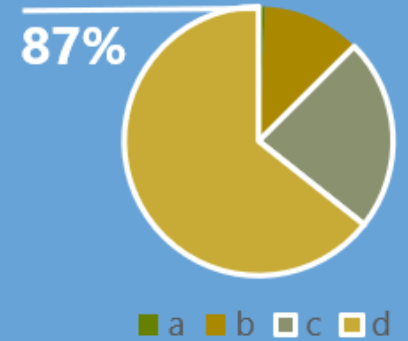

*Summary Statement 1 State Target: 90.5%

Summary Statement 2

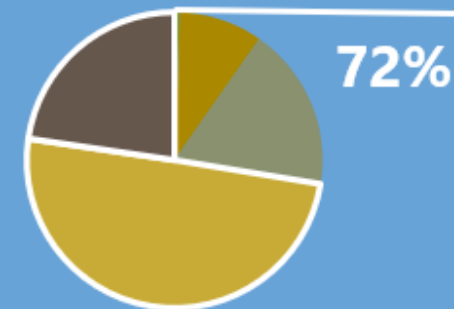

The **percent** of infants and toddlers **who were functioning within age expectations** in the use of appropriate behaviors to meet their needs by the time they turned 3 years of age or exited the program. $(d+e)/(a+b+c+d+e)$

*Summary Statement 2 State Target: 60%

Indicator 4: Family Outcomes

- Percent of families participating in Part C who report that early intervention services have helped the family:
 - 4A: Know their rights;
 - 4B: Effectively communicate their children's needs;
 - 4C: Help their children develop and learn

Indicator 4: Family Outcomes

Know their rights



92%

4A

*State Target: 90.0%

Effectively
communicate
their children's needs



92%

4B

*State Target: 96.5%

Help their children
develop and learn



90%

4C

*State Target: 96.5%

Indicators 5 & 6 : Child Find Birth to 1 & Birth to 3

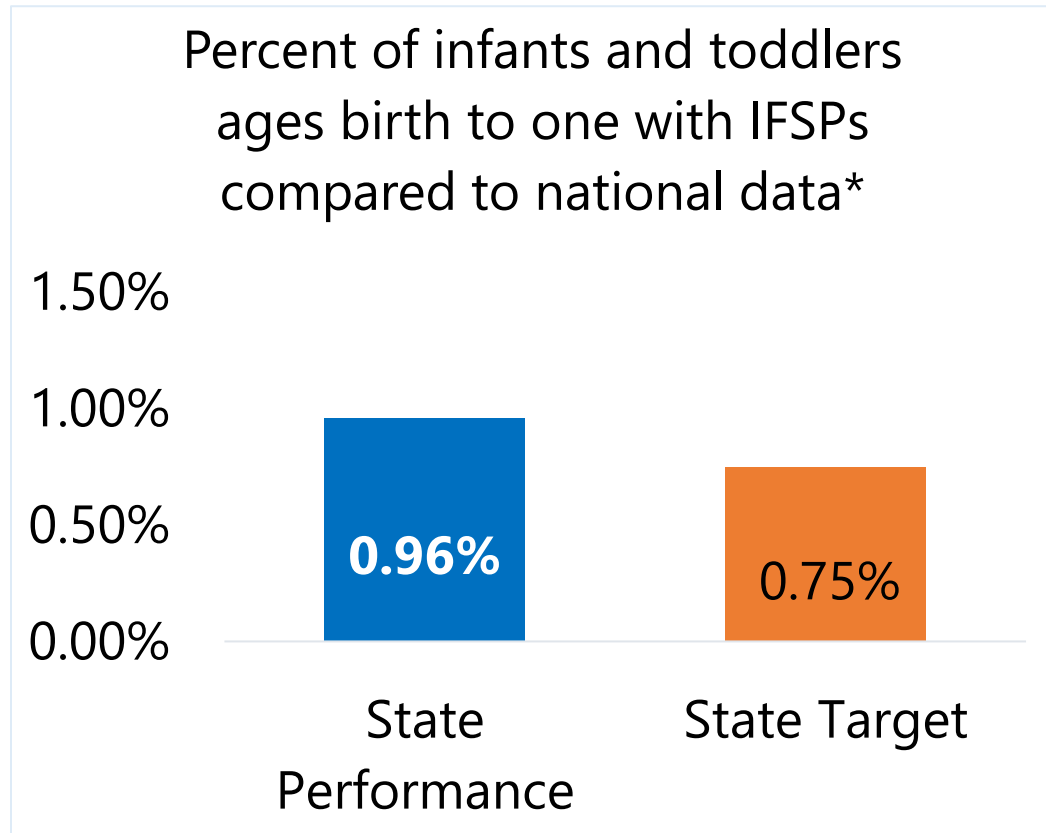

Indicator 5: Child Find, Ages Birth to 1

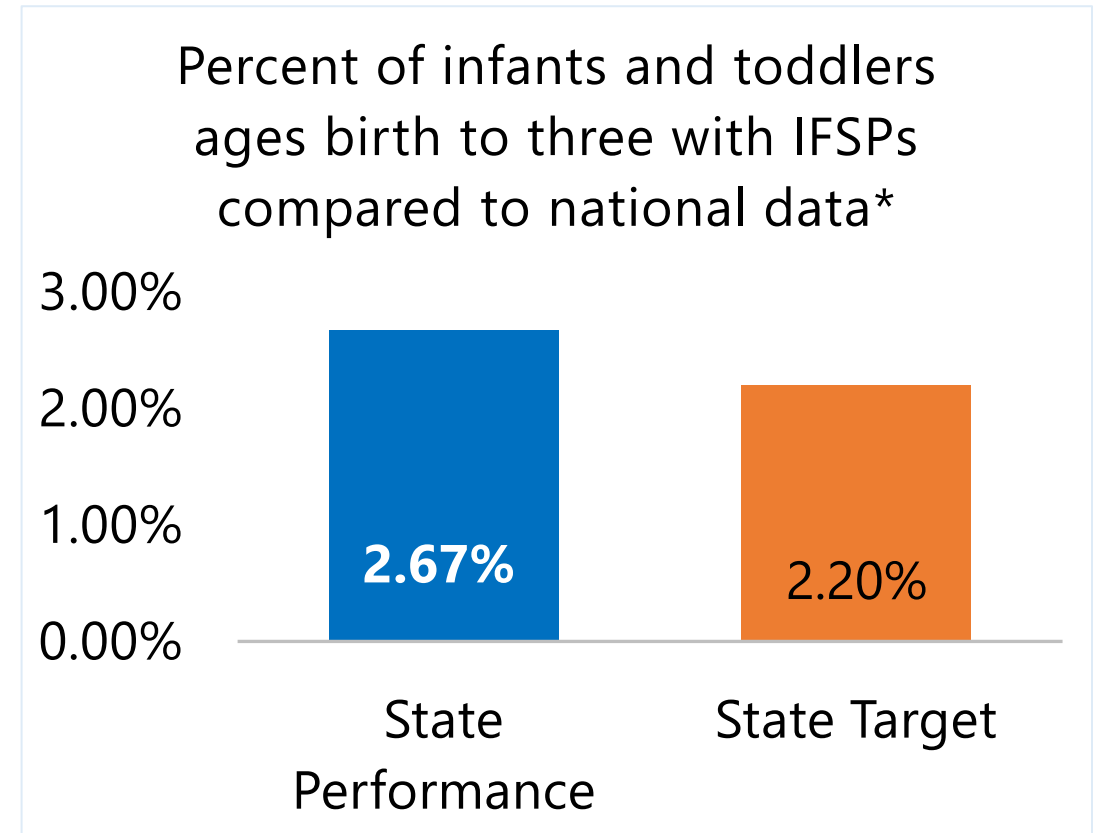

Indicator 6: Child Find, Ages Birth to 3

*Data based on infants and toddlers with IFSPs as of 12/1/2019

Indicator 5 & 6: Children Served, Birth to 3

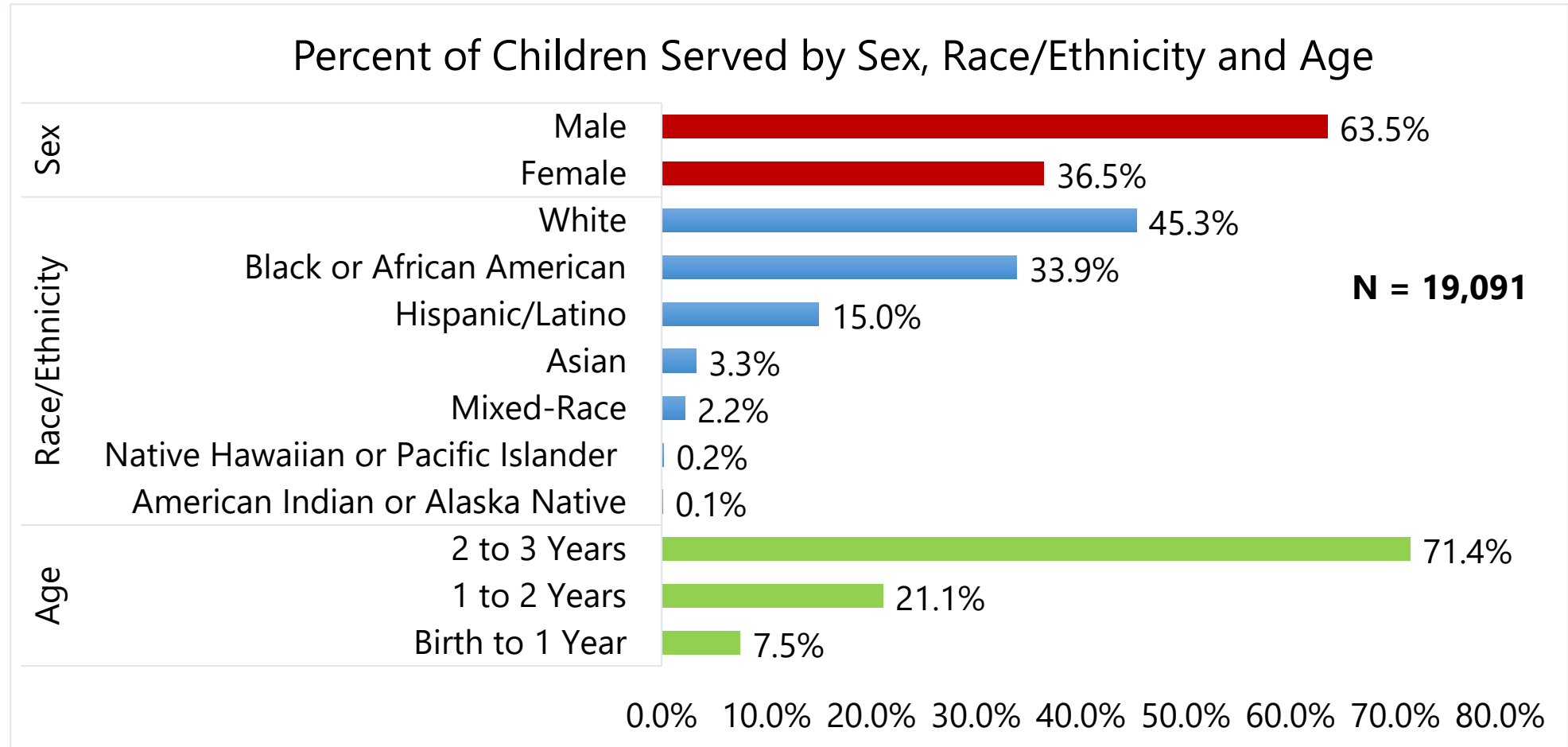

In Fiscal year 2019, a total of 19,091 children ages birth through 3 years were served by the Georgia Part C Babies Can't Wait Program

Babies Can't Wait – Part C Early Intervention

FFY19 Local Program Performance

Indicator 1: Timely Services

This data is based on the 2019-2020 Annual Performance Report (APR)			
Percent of infants and toddlers with IFSPs who receive the early intervention services on their IFSPs in a timely* manner			
Local Program	Percent with Timely Services	State Target	Met State Target?
Rome	87.5%	100.0%	Not Met
Dalton	93.5%	100.0%	Not Met
Gainesville	86.5%	100.0%	Not Met
Cobb	94.0%	100.0%	Not Met
Fulton	81.9%	100.0%	Not Met
Clayton	58.3%	100.0%	Not Met
Gwinnett (Easter Seals)	92.1%	100.0%	Not Met
DeKalb	89.6%	100.0%	Not Met
LaGrange	97.7%	100.0%	Not Met
Dublin	100.0%	100.0%	Met
Macon	98.1%	100.0%	Not Met
Augusta	84.4%	100.0%	Not Met
Columbus	100.0%	100.0%	Met
Valdosta	99.0%	100.0%	Not Met
Albany	97.8%	100.0%	Not Met
Coastal	100.0%	100.0%	Met
Waycross	96.6%	100.0%	Not Met
Athens	96.5%	100.0%	Not Met

IFSP – Individualized Family Service Plan

Timely* - All services must have been started within 45 days of service consent date for a child to be considered having timely services

This indicator is addressed more fully in the **Annual Performance Report (APR)**

Indicator 2: Natural Settings

This data is based on the 2019-2020 Annual Performance Report (APR)			
Percent of infants and toddlers with IFSPs who primarily receive early intervention services in the home or community-based settings as of 12/1/2019*			
Local Program	Percent Receiving Services in a Natural Environment	State Target	Met State Target?
Rome	90.6%	98%	Not Met
Dalton	100.0%	98%	Met
Gainesville	99.1%	98%	Met
Cobb	99.5%	98%	Met
Fulton	99.9%	98%	Met
Clayton	100.0%	98%	Met
Gwinnett (Easter Seals)	99.2%	98%	Met
DeKalb	100.0%	98%	Met
LaGrange	99.7%	98%	Met
Dublin	100.0%	98%	Met
Macon	100.0%	98%	Met
Augusta	98.3%	98%	Met
Columbus	100.0%	98%	Met
Valdosta	100.0%	98%	Met
Albany	100.0%	98%	Met
Coastal	99.7%	98%	Met
Waycross	100.0%	98%	Met
Athens	99.8%	98%	Met

IFSP – Individualized Family Service Plan; IDEA - The Individuals with Disabilities Education Act
 *Data based on infants and toddlers with IFSPs as of 12/1/2019 submitted under the IDEA Section 618 Child Count Data
 This indicator is addressed more fully in the **Annual Performance Report (APR)**

Indicator 3: Child Outcomes

This data is based on the 2019-2020 Annual Performance Report (APR)							
A. Percent of infants and toddlers with IFSPs who demonstrate improved positive social – emotional skills (including social relationships)							
Local Program	Percent with substantial increase in their rate of growth (Summary Statement 1*)	State Target	Met State Target?		Percent functioning within age expectations (Summary Statement 2*)	State Target	Met State Target?
Rome	92.8%	90.5%	Met		77.5%	60%	Met
Dalton	86.8%	90.5%	Not Met		74.7%	60%	Met
Gainesville	88.3%	90.5%	Not Met		58.6%	60%	Not Met
Cobb	69.8%	90.5%	Not Met		52.8%	60%	Not Met
Fulton	79.5%	90.5%	Not Met		80.7%	60%	Met
Clayton	81.8%	90.5%	Not Met		69.2%	60%	Met
Gwinnett (Easter Seals)	77.5%	90.5%	Not Met		80.7%	60%	Met
DeKalb	80.9%	90.5%	Not Met		57.4%	60%	Not Met
LaGrange	88.1%	90.5%	Not Met		36.2%	60%	Not Met
Dublin	50.0%	90.5%	Not Met		62.5%	60%	Met
Macon	60.0%	90.5%	Not Met		77.1%	60%	Met
Augusta	85.7%	90.5%	Not Met		79.3%	60%	Met
Columbus	72.7%	90.5%	Not Met		63.3%	60%	Met
Valdosta	94.6%	90.5%	Met		81.4%	60%	Met
Albany	88.2%	90.5%	Not Met		75.8%	60%	Met
Coastal	100.0%	90.5%	Met		80.0%	60%	Met
Waycross	77.5%	90.5%	Not Met		62.2%	60%	Met
Athens	80.4%	90.5%	Not Met		71.9%	60%	Met

IFSP – Individualized Family Service Plan

*Summary Statement 1: Of those children who entered the program below age expectations in each outcome, the percent who substantially increased their rate of growth by the time they turned three years of age or exited the program

*Summary Statement 2: The percent of children who were functioning within age expectations in each outcome by the time they turned three years of age or exited the program

This indicator is addressed more fully in the **Annual Performance Report (APR)**

Indicator 3: Child Outcomes

This data is based on the 2019-2020 Annual Performance Report (APR)							
B. Percent of infants and toddlers with IFSPs who demonstrate improved acquisition and use of knowledge and skills (including early language / communication)							
Local Program	Percent with substantial increase in their rate of growth (Summary Statement 1*)	State Target	Met State Target?		Percent functioning within age expectations (Summary Statement 2*)	State Target	Met State Target?
Rome	93.1%	90.5%	Met		63.1%	50%	Met
Dalton	92.4%	90.5%	Met		64.4%	50%	Met
Gainesville	93.9%	90.5%	Met		50.5%	50%	Met
Cobb	74.8%	90.5%	Not Met		36.6%	50%	Not Met
Fulton	87.9%	90.5%	Not Met		63.9%	50%	Met
Clayton	83.3%	90.5%	Not Met		69.2%	50%	Met
Gwinnett (Easter Seals)	79.3%	90.5%	Not Met		54.7%	50%	Met
DeKalb	76.0%	90.5%	Not Met		51.9%	50%	Met
LaGrange	92.9%	90.5%	Met		36.2%	50%	Not Met
Dublin	71.4%	90.5%	Not Met		62.5%	50%	Met
Macon	96.7%	90.5%	Met		48.6%	50%	Not Met
Augusta	79.2%	90.5%	Not Met		53.4%	50%	Met
Columbus	70.4%	90.5%	Not Met		56.7%	50%	Met
Valdosta	100.0%	90.5%	Met		51.2%	50%	Met
Albany	86.2%	90.5%	Not Met		57.6%	50%	Met
Coastal	94.8%	90.5%	Met		57.5%	50%	Met
Waycross	74.4%	90.5%	Not Met		42.2%	50%	Not Met
Athens	93.7%	90.5%	Met		43.8%	50%	Not Met

IFSP – Individualized Family Service Plan

*Summary Statement 1: Of those children who entered the program below age expectations in each outcome, the percent who substantially increased their rate of growth by the time they turned three years of age or exited the program

*Summary Statement 2: The percent of children who were functioning within age expectations in each outcome by the time they turned three years of age or exited the program

This indicator is addressed more fully in the **Annual Performance Report (APR)**

Indicator 3: Child Outcomes

This data is based on the 2019-2020 Annual Performance Report (APR)

C. Percent of infants and toddlers with IFSPs who demonstrate improved use of appropriate behaviors to meet their needs

Local Program	Percent with substantial increase in their rate of growth (Summary Statement 1*)	State Target	Met State Target?		Percent functioning within age expectations (Summary Statement 2*)	State Target	Met State Target?
Rome	93.4%	90.5%	Met		77.5%	60%	Met
Dalton	89.2%	90.5%	Not Met		75.9%	60%	Met
Gainesville	94.8%	90.5%	Met		62.6%	60%	Met
Cobb	74.8%	90.5%	Not Met		62.0%	60%	Met
Fulton	82.4%	90.5%	Not Met		79.5%	60%	Met
Clayton	92.3%	90.5%	Met		84.6%	60%	Met
Gwinnett (Easter Seals)	84.2%	90.5%	Not Met		81.3%	60%	Met
DeKalb	76.1%	90.5%	Not Met		55.6%	60%	Not Met
LaGrange	95.3%	90.5%	Met		40.4%	60%	Not Met
Dublin	83.3%	90.5%	Not Met		62.5%	60%	Met
Macon	88.2%	90.5%	Not Met		85.7%	60%	Met
Augusta	87.8%	90.5%	Not Met		81.0%	60%	Met
Columbus	84.2%	90.5%	Not Met		80.0%	60%	Met
Valdosta	97.1%	90.5%	Met		76.7%	60%	Met
Albany	82.6%	90.5%	Not Met		72.7%	60%	Met
Coastal	98.5%	90.5%	Met		85.0%	60%	Met
Waycross	77.4%	90.5%	Not Met		68.9%	60%	Met
Athens	90.7%	90.5%	Met		68.8%	60%	Met

IFSP – Individualized Family Service Plan

*Summary Statement 1: Of those children who entered the program below age expectations in each outcome, the percent who substantially increased their rate of growth by the time they turned three years of age or exited the program

*Summary Statement 2: The percent of children who were functioning within age expectations in each outcome by the time they turned three years of age or exited the program

This indicator is addressed more fully in the **Annual Performance Report (APR)**

Indicator 4: Family Outcomes

This data is based on the 2019-2020 Annual Performance Report (APR)			
A. Percent of families who report that early intervention services have helped the family to know their rights			
Local Program	Percent that early intervention services have helped know their rights	State Target	Met State Target?
Rome	93.3%	90%	Met
Dalton	88.2%	90%	Not Met
Gainesville	90.0%	90%	Met
Cobb	91.2%	90%	Met
Fulton	50.0%	90%	Not Met
Clayton	100.0%	90%	Met
Gwinnett (Easter Seals)	91.1%	90%	Met
DeKalb	83.3%	90%	Not Met
LaGrange	100.0%	90%	Met
Dublin	100.0%	90%	Met
Macon	100.0%	90%	Met
Augusta	89.5%	90%	Not Met
Columbus	100.0%	90%	Met
Valdosta	66.7%	90%	Not Met
Albany	93.3%	90%	Met
Coastal	95.2%	90%	Met
Waycross	100.0%	90%	Met
Athens	88.9%	90%	Not Met

This indicator is addressed more fully in the **Annual Performance Report (APR)**

Indicator 4: Family Outcomes

This data is based on the 2019-2020 Annual Performance Report (APR)

B. Percent of families who report that early intervention services have helped the family to effectively communicate their children's needs

Local Program	Percent that early intervention services have helped effectively communicate their children's needs	State Target	Met State Target?
Rome	100.0%	96.5%	Met
Dalton	94.1%	96.5%	Not Met
Gainesville	80.0%	96.5%	Not Met
Cobb	91.2%	96.5%	Not Met
Fulton	100.0%	96.5%	Met
Clayton	100.0%	96.5%	Met
Gwinnett (Easter Seals)	93.3%	96.5%	Not Met
DeKalb	83.3%	96.5%	Not Met
LaGrange	100.0%	96.5%	Met
Dublin	80.0%	96.5%	Not Met
Macon	100.0%	96.5%	Met
Augusta	88.9%	96.5%	Not Met
Columbus	100.0%	96.5%	Met
Valdosta	83.3%	96.5%	Not Met
Albany	93.3%	96.5%	Not Met
Coastal	90.5%	96.5%	Not Met
Waycross	100.0%	96.5%	Met
Athens	88.9%	96.5%	Not Met

This indicator is addressed more fully in the **Annual Performance Report (APR)**

Indicator 4: Family Outcomes

This data is based on the 2019-2020 Annual Performance Report (APR)

C. Percent of families who report that early intervention services have helped their children develop and learn

Local Program	Percent that early intervention services have helped their children develop and learn	State Target	Met State Target?
Rome	100.0%	96.5%	Met
Dalton	88.2%	96.5%	Not Met
Gainesville	90.0%	96.5%	Not Met
Cobb	91.2%	96.5%	Not Met
Fulton	100.0%	96.5%	Met
Clayton	100.0%	96.5%	Met
Gwinnett (Easter Seals)	88.9%	96.5%	Not Met
DeKalb	66.7%	96.5%	Not Met
LaGrange	100.0%	96.5%	Met
Dublin	80.0%	96.5%	Not Met
Macon	100.0%	96.5%	Met
Augusta	83.3%	96.5%	Not Met
Columbus	100.0%	96.5%	Met
Valdosta	83.3%	96.5%	Not Met
Albany	93.3%	96.5%	Not Met
Coastal	90.5%	96.5%	Not Met
Waycross	93.3%	96.5%	Not Met
Athens	88.9%	96.5%	Not Met

This indicator is addressed more fully in the **Annual Performance Report (APR)**

Indicator 5: Child Find (Birth to One)

This data is based on the 2019-2020 Annual Performance Report (APR)

Percent of infants and toddlers ages birth to one year with IFSPs* compared to national data

Local Program	Percent of children birth to 1 year with an IFSP as of 12/1/2019	State Target	Met State Target?
Rome	1.61%	0.75%	Met
Dalton	1.90%	0.75%	Met
Gainesville	1.16%	0.75%	Met
Cobb	0.65%	0.75%	Not Met
Fulton	0.90%	0.75%	Met
Clayton	0.87%	0.75%	Met
Gwinnett (Easter Seals)	0.80%	0.75%	Met
DeKalb	0.73%	0.75%	Not Met
LaGrange	0.93%	0.75%	Met
Dublin	0.82%	0.75%	Met
Macon	0.55%	0.75%	Not Met
Augusta	1.21%	0.75%	Met
Columbus	0.93%	0.75%	Met
Valdosta	1.24%	0.75%	Met
Albany	0.33%	0.75%	Not Met
Coastal	0.97%	0.75%	Met
Waycross	1.41%	0.75%	Met
Athens	0.88%	0.75%	Met

IFSP – Individualized Family Service Plan; IDEA - The Individuals with Disabilities Education Act

*Data based on Georgia's infants and toddlers with IFSPs as of 12/1/2019 submitted under the IDEA Section 618 Child Count Data

This indicator is addressed more fully in the **Annual Performance Report (APR)**

Indicator 6: Child Find (Birth to Three)

This data is based on the 2019-2020 Annual Performance Report (APR)			
Percent of infants and toddlers ages birth to three years with IFSPs* compared to national data			
Local Program	Percent of children birth to 3 years with an IFSP as of 12/1/2019	State Target	Met State Target?
Rome	3.99%	2.20%	Met
Dalton	4.00%	2.20%	Met
Gainesville	3.15%	2.20%	Met
Cobb	2.61%	2.20%	Met
Fulton	2.12%	2.20%	Not Met
Clayton	2.28%	2.20%	Met
Gwinnett (Easter Seals)	2.77%	2.20%	Met
DeKalb	2.26%	2.20%	Met
LaGrange	1.95%	2.20%	Not Met
Dublin	2.14%	2.20%	Not Met
Macon	1.49%	2.20%	Not Met
Augusta	2.84%	2.20%	Met
Columbus	2.20%	2.20%	Met
Valdosta	4.03%	2.20%	Met
Albany	1.59%	2.20%	Not Met
Coastal	2.63%	2.20%	Met
Waycross	3.45%	2.20%	Met
Athens	3.16%	2.20%	Met

IFSP – Individualized Family Service Plan; IDEA - The Individuals with Disabilities Education Act
 *Data based on Georgia's infants and toddlers with IFSPs as of 12/1/2019 submitted under the IDEA Section 618 Child Count Data
 This indicator is addressed more fully in the **Annual Performance Report (APR)**

Indicator 7: 45-Day Timeline

This data is based on the 2019-2020 Annual Performance Report (APR)			
Percent of eligible infants and toddlers with IFSPs for whom an evaluation and assessment and an initial IFSP meeting were conducted within Part C's 45-day timeline			
Local Program	Percent within Part C's 45-Day Timeline	State Target	Met State Target?
Rome	98.7%	100.0%	Not Met
Dalton	97.1%	100.0%	Not Met
Gainesville	100.0%	100.0%	Met
Cobb	95.9%	100.0%	Not Met
Fulton	99.3%	100.0%	Not Met
Clayton	97.6%	100.0%	Not Met
Gwinnett (Easter Seals)	95.0%	100.0%	Not Met
DeKalb	98.4%	100.0%	Not Met
LaGrange	96.7%	100.0%	Not Met
Dublin	100.0%	100.0%	Met
Macon	100.0%	100.0%	Met
Augusta	97.6%	100.0%	Not Met
Columbus	100.0%	100.0%	Met
Valdosta	100.0%	100.0%	Met
Albany	100.0%	100.0%	Met
Coastal	100.0%	100.0%	Met
Waycross	100.0%	100.0%	Met
Athens	97.6%	100.0%	Not Met

IFSP – Individualized Family Service Plan
 This indicator is addressed more fully in the **Annual Performance Report (APR)**

Indicator 8: Early Childhood Transition

This data is based on the 2019-2020 Annual Performance Report (APR)			
A. Percent of children exiting Part C that received timely* transition steps and services			
Local Program	Percent with Timely Transition Steps and Services	State Target	Met State Target?
Rome	98.6%	100.0%	Not Met
Dalton	100.0%	100.0%	Met
Gainesville	100.0%	100.0%	Met
Cobb	100.0%	100.0%	Met
Fulton	99.0%	100.0%	Not Met
Clayton	92.5%	100.0%	Not Met
Gwinnett (Easter Seals)	100.0%	100.0%	Met
DeKalb	99.4%	100.0%	Not Met
LaGrange	98.6%	100.0%	Not Met
Dublin	100.0%	100.0%	Met
Macon	100.0%	100.0%	Met
Augusta	95.5%	100.0%	Not Met
Columbus	100.0%	100.0%	Met
Valdosta	100.0%	100.0%	Met
Albany	97.7%	100.0%	Not Met
Coastal	100.0%	100.0%	Met
Waycross	100.0%	100.0%	Met
Athens	100.0%	100.0%	Met

IFSP – Individualized Family Service Plan

*Timely: Developed an IFSP with transition steps and services at least 90 days and not more than 9 months prior to the toddler's third birthday

This indicator is addressed more fully in the **Annual Performance Report (APR)**

Indicator 8: Early Childhood Transition

This data is based on the 2019-2020 Annual Performance Report (APR)			
B. Percent of children exiting Part C that received timely* notification			
Local Program	Percent with Timely Notification	State Target	Met State Target?
Rome	100.0%	100.0%	Met
Dalton	100.0%	100.0%	Met
Gainesville	100.0%	100.0%	Met
Cobb	98.3%	100.0%	Not Met
Fulton	100.0%	100.0%	Met
Clayton	100.0%	100.0%	Met
Gwinnett (Easter Seals)	97.4%	100.0%	Not Met
DeKalb	99.4%	100.0%	Not Met
LaGrange	100.0%	100.0%	Met
Dublin	100.0%	100.0%	Met
Macon	100.0%	100.0%	Met
Augusta	98.2%	100.0%	Not Met
Columbus	100.0%	100.0%	Met
Valdosta	100.0%	100.0%	Met
Albany	92.9%	100.0%	Not Met
Coastal	100.0%	100.0%	Met
Waycross	100.0%	100.0%	Met
Athens	100.0%	100.0%	Met

IFSP – Individualized Family Service Plan

*Timely: Notified (consistent with any opt-out adopted by the State) the State Educational Agency (SEA) and the Local Educational Agency (LEA) where the toddler resides at least 90 days and not more 9 months prior to the toddler's third birthday for toddlers potentially eligible for Part B preschool services

This indicator is addressed more fully in the **Annual Performance Report (APR)**

Indicator 8: Early Childhood Transition

This data is based on the 2019-2020 Annual Performance Report (APR)			
C. Percent of children exiting Part C that received timely* transition conference			
Local Program	Percent with Timely Transition Conference	State Target	Met State Target?
Rome	97.3%	100.0%	Not Met
Dalton	90.9%	100.0%	Not Met
Gainesville	99.2%	100.0%	Not Met
Cobb	97.8%	100.0%	Not Met
Fulton	98.0%	100.0%	Not Met
Clayton	92.5%	100.0%	Not Met
Gwinnett (Easter Seals)	98.0%	100.0%	Not Met
DeKalb	98.7%	100.0%	Not Met
LaGrange	98.6%	100.0%	Not Met
Dublin	100.0%	100.0%	Met
Macon	100.0%	100.0%	Met
Augusta	98.5%	100.0%	Not Met
Columbus	100.0%	100.0%	Met
Valdosta	100.0%	100.0%	Met
Albany	88.6%	100.0%	Not Met
Coastal	100.0%	100.0%	Met
Waycross	100.0%	100.0%	Met
Athens	98.9%	100.0%	Not Met

IFSP – Individualized Family Service Plan

*Timely: Conducted the transition conference at least 90 days and not more than 9 months prior to the toddler's third birthday for toddlers potentially eligible for Part B preschool services

This indicator is addressed more fully in the **Annual Performance Report (APR)**